



Wisconsin Department of Transportation

February 7, 2023

Division of Transportation Systems Development

Bureau of Project Development
4822 Madison Yards Way, 4th Floor South
Madison, WI 53705

Telephone: (608) 266-1631
Facsimile (FAX): (608) 266-8459

NOTICE TO ALL CONTRACTORS:

- | | |
|--|---|
| <p>Proposal #35: 1580-30-70
 Prentice – Bradley
 Lustilla Road to CTH YY
 USH 8
 Price County</p> | <p>1580-30-71
 Prentice – Bradley
 CTH YY to Tracy Road
 USH 8
 Lincoln County</p> |
| <p>1580-30-72
 Prentice – Bradley
 Tracy Road to North McCord Road
 USH 8
 Oneida County</p> | |

Letting of February 14, 2023

This is Addendum No. 02 which provides for the following:

Special Provisions:

Revised Special Provisions	
Article No.	Description
4	Traffic – Added Temporary Traffic Signals and Concrete Barrier Temporary Precast for work at structures C-35-1959, C-35-1960 and C-35-1964.
21	Cold In-Place Recycling (CIR) Asphalt Base Layer, Item 327.1000.S; Asphalt Stabilizing Agent, Item 455.0770.S – Revised language for C.7.3 Surfacing.

Schedule of Items:

Revised Bid Item Quantities					
Bid Item	Item Description	Unit	Proposal Total Prior to Addendum	Proposal Quantity Change (-)	Proposal Total After Addendum
204.0120	Removing Asphaltic Surface Milling	SY	16,610	8,330	24,940
327.1000.S	CIR Asphaltic Base Layer	SY	227,600	-8,600	219,000
455.0605	Tack Coat	TON	9,245	280	9,525
455.0770.S	Asphaltic Stabilizing Agent	TON	1,230	-485	745

460.6244	HMA Pavement 4 MT 58-34 S	TON	30,250	940	31,190
603.8000	Concrete Barrier Temporary Precast Delivered	LF	400	200	600
603.8125	Concrete Barrier Temporary Precast Installed	LF	625	400	1,025
603.8500	Anchoring Concrete Barrier Temporary Precast	LF	425	200	625
643.0300	Traffic Control Drums	DAY	5,565	850	6,415
643.0420	Traffic Control Barricades Type III	DAY	250	75	325
643.0715	Traffic Control Warning Lights Type C	DAY	970	600	1,570
643.0900	Traffic Control Signs	DAY	11,910	900	12,810
643.3850	Temporary Marking Stop Line Removeable Tape 18-Inch	LF	72	60	132
646.9000	Marking Line Removal 4-Inch	LF	2,650	600	3,250
650.4500	Construction Staking Subgrade	LF	10,545	1,210	11,755
650.5000	Construction Staking Base	LF	10,545	1,210	11,755
650.9920	Construction Staking Slope Stakes	LF	10,545	1,210	11,755
690.0150	Sawing Asphalt	LF	3,980	1,070	5,063

Added Bid Item Quantities					
Bid Item	Item Description	Unit	Proposal Total Prior to Addendum	Quantity Added	Proposal Total After Addendum
643.3150	Temporary Marking Line Removeable Tape 4-Inch	LF	0	7,410	7,410
661.0101	Temporary Traffic Signals for Bridges (structure) 03. C-35-1959	EACH	0	1	1
661.0101	Temporary Traffic Signals for Bridges (structure) 04. C-35-1961	EACH	0	1	1

Plan Sheets:

Revised Plan Sheets – ID 1580-30-70	
Plan Sheet	Plan Sheet Title (brief description of changes to sheet)
8, 9	Typical Sections – Revised CIR depth to 3-inches.
71, 72, 77	Miscellaneous Quantities related to CIR, HMA and construction staking items.

Revised Plan Sheets – ID 1580-30-71	
Plan Sheet	Plan Sheet Title (brief description of changes to sheet)
5, 6	Project 1580-30-71 Typical Sections – Revised CIR depth to 3-inches.
291	Project 1580-30-71 Miscellaneous Quantities related to Asphalt Stabilizing Agent.

Revised Plan Sheets – ID 1580-30-72	
Plan Sheet	Plan Sheet Title (brief description of changes to sheet)
5	Project 1580-30-72 Typical Sections – Revised CIR depth to 3-inches.
34	Project 1580-30-72 Miscellaneous Quantities related to Asphalt Stabilizing Agent.
36	Project 1580-30-72 Miscellaneous Quantities related to Traffic Control items, pavement marking, temporary traffic signals and sawing asphalt.

Added Plan Sheets – ID 1580-30-72	
Plan Sheet	Plan Sheet Title (brief description of why sheet was added)
8A	Typical Sections for test sections with waterproof membrane. Required more typical sections to cover work operations dealing with waterproof membrane.
30A	Traffic Control – Timing Chart for Temporary Traffic Signals and list of SDD to use.
42A,B	Traffic Control – Added details for C-35-1960.

Deleted Plan Sheets – ID 1580-30-70	
Plan Sheet	Plan Sheet Title (brief description of why sheet was deleted)
7	Typical Section – Duplicate section from sheet 6.

The responsibility for notifying potential subcontractors and suppliers of these changes remains with the prime contractor.

Sincerely,

Mike Coleman

Proposal Development Specialist
Proposal Management Section

ADDENDUM NO. 02

1580-30-70/-71/-72

February 7, 2023

Special Provisions

4. Traffic

Replace entire section titled Project 1580-30-72 with the following:

Project 1580-30-72

Miscellaneous structure extensions and grading work may be conducted under flagging or shoulder closures.

Use temporary traffic signals for work at C-35-1959 and C-35-1961. Use concrete barrier temporary precast for work at C-35-1960.

After guardrail is removed, maintain a continuous work effort and traffic control devices to minimize exposure to hazardous slopes.

**21. Cold In-Place Recycling (CIR) Asphalt Base Layer, Item 327.1000.S
Asphalt Stabilizing Agent, Item 455.0770.S**

*Replace entire section titled **C.7.3 Surfacing** with the following:*

B.1.1 Surfacing

- (1) Surfacing materials, equipment, and construction methods shall be in accordance with the applicable sections of the standard specs or contract special provisions.
- (2) Paving of final surfacing (for single layer) or leveling/lower layer of HMA on the cured CIR sections shall not be conducted until the moisture content in the CIR layer reduces to 2.50% or less.
- (3) The final surfacing (for single layer) or leveling/lower layer shall be placed on the CIR layer within 10 calendar days once a section of the CIR layer is considered cured per section B.4.5.
- (4) After any rain event, the excess moisture in the CIR layer shall be allowed to dry before paving the final surfacing (for single layer) or leveling/lower HMA layer. The contractor and the engineer should inspect the CIR layer to determine suitability for surfacing.

Schedule of Items

Attached, dated February 7, 2023, are the revised Schedule of Items Pages 1 – 14.

Plan Sheets

The following 8½ x 11-inch sheets are attached and made part of the plans for this proposal:

Revised:

Project 1580-30-70 8,9,71,72, 77

Project 1580-30-71 5,6,291

Project 1580-30-72 5,34,36

Added:

Project 1580-30-70 8A

Project 1580-30-72 30A, 30B, 30C

END OF ADDENDUM

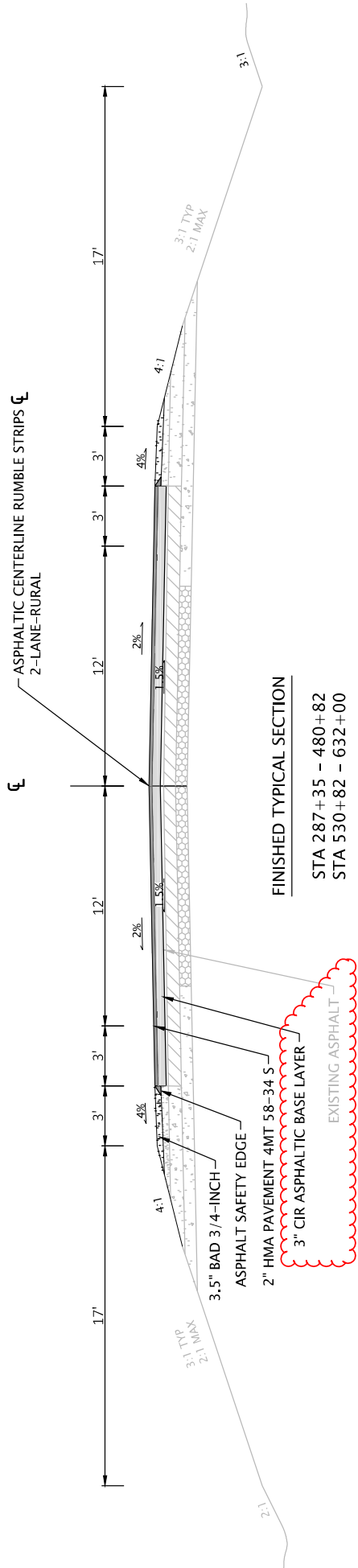

Addendum No. 02
 ID 1580-30-70
 Revised Sheet 8
 February 7, 2023

PROJECT NO: 1580-30-70	HWY: USH 8	COUNTY: PRICE	PLAN: TYPICAL SECTIONS	SHEET 8	E
FILE NAME : C:\CIVIL 3D PROJECTS\1580300\SHEETS\PLAN\02300_15.DWG					
PLOT DATE : 9/3/2008 9:36 AM					
PLOT BY : HETH, BARBARA L					
PLOT NAME :					
PLOT SCALE : 1 IN:5 FT					
WISDOT/CADDS SHEET 42					

Addendum No. 02
 ID 1580-30-70
 Added Sheet 8A
 February 7, 2023

2

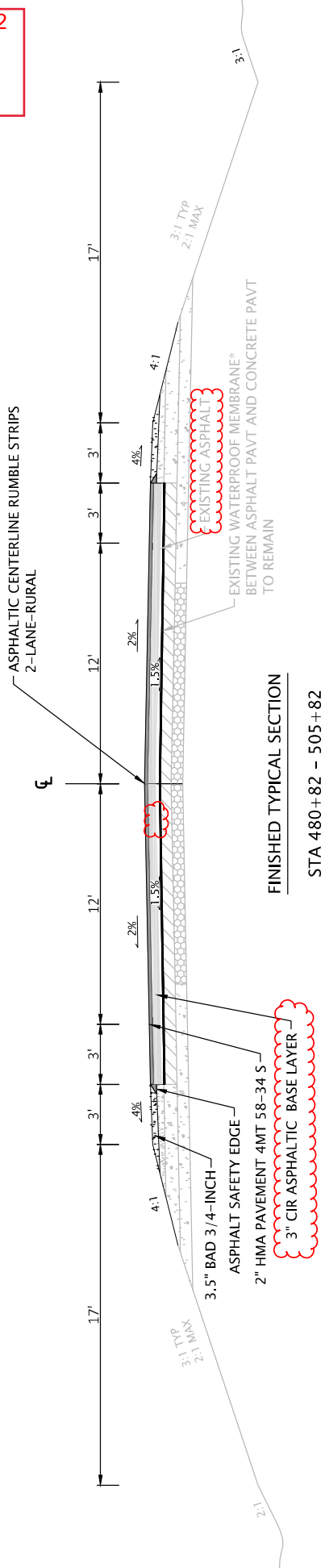

FINISHED TYPICAL SECTION

STA 480+82 - 505+82

*WATERPROOF MEMBRANE CONSISTS OF A NON-WOVEN POLYPROPYLENE FABRIC PLACED OVER AN ASPHALTIC TACK COAT

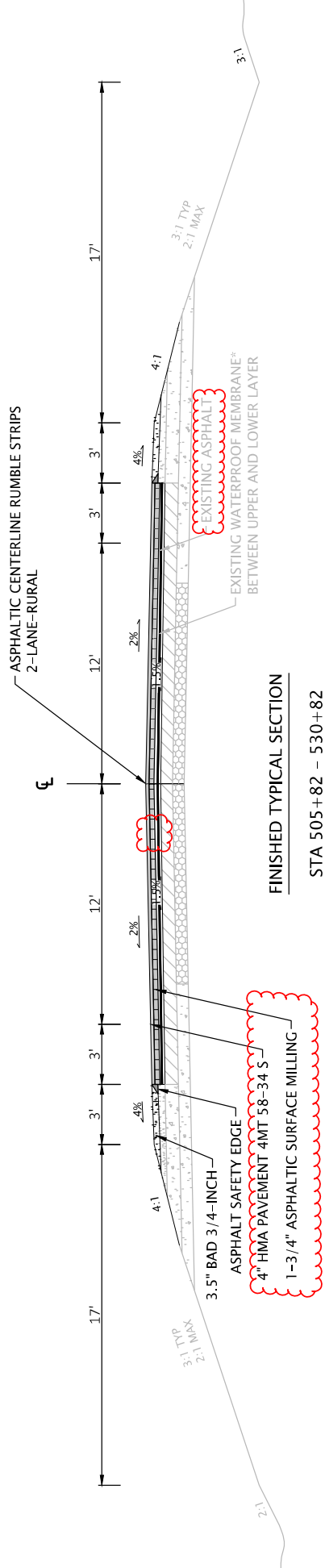

FINISHED TYPICAL SECTION

STA 505+82 - 530+82

2

PROJECT NO: 1580-30-70	HWY: USH 8	COUNTY: PRICE	PLAN: TYPICAL SECTIONS	SHEET 8A	E
FILE NAME : C:\CIVIL 3D PROJECTS\1580300\NSHEETS\PLAN\02300_15.DWG					
PLOT DATE : 9/3/2008 9:36 AM					
PLOT BY : IETH, BARBARA L					
PLOT NAME :					
PLOT SCALE : 1 IN=5 FT					
WISDOT/CADD SHEET 42					

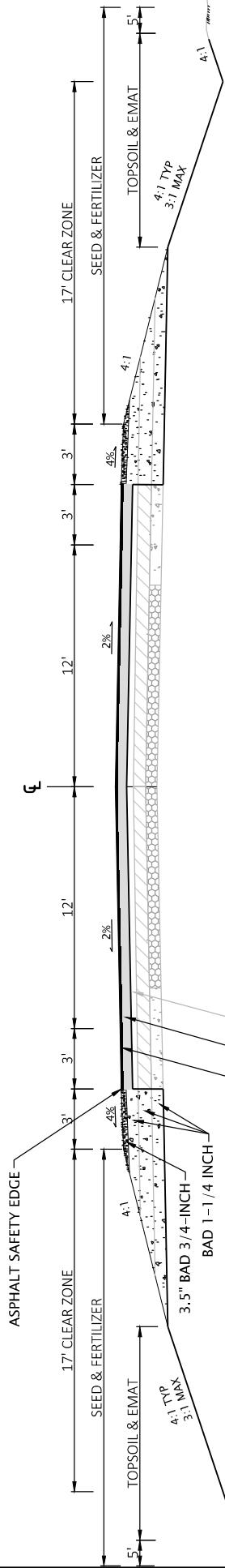

FINISHED TYPICAL SECTION

cor1	STA 312+00 - 314+25	P63	no marsh ex
	STA 367+50 - 369+00	P66	MARSH EX RT - LANE SHIFT, pipe
	STA 387+00 - 392+00	GUARD RAIL	no marsh ex
cor2	STA 399+00 - 408+00	LT DITCH GRADING	no marsh ex
	STA 422+00 - 425+50	KNOX RD, P70	no marsh ex
	STA 449+00 - 453+75	CTH D/ STADIUM RD	no marsh ex
	STA 502+85 - 504+00	P71	MARSH EX 502-504 RT
cor3	STA 509+00 - 512+00	P72	MARSH EX 511-513 RT
	STA 550+00 - 552+00	P73	MARSH EX 550-551 RT
	STA 555+00 - 555+75	RT LITTLE CREEK RD	no marsh ex
cor4	STA 583+00 - 584+20	LT RIVER RD	no marsh ex
cor4B	STA 600+80 - 607+00	GUARD RAIL B-50-42	MARSH EX 601-602 RT
cor5	STA 623+50 - 629+50	GUARD RAIL B-50-37	no marsh ex

3" CIR ASPHALTIC BASE LAYER
RELAY AT 2% CROSS SLOPE

EXISTING ASPHALT

Addendum No. 02
ID 1580-30-70
Revised Sheet 9
February 7, 2023

CLEARING AND GRUBBING				201.0105 CLEARING				201.0205 GRUBBING				REMOVING ASPHALTIC SURFACE				REMOVING CURB & GUTTER				204.0150 LE				PREPARE FOUNDATION FOR ASPHALTIC PAVING			
LOCATION	STA	STA	COMMENT	TYPE	DIAMETER	LENGTH	203.0100 EACH	TYPE	DIAMETER	LENGTH	203.0220 EACH	LOCATION	SY	SY	LOCATION	SY	SY	LOCATION	SY	SY	LOCATION	SY	SY	LOCATION	SY	SY	
423+00 - 424+00 P68		1	LT - PIPE AT KNOX RD		24	96	1																				
451+00 - 453+00 LT		0	LT DITCH CTH D NORTH		24	28	1																				
476+00 - 477+00		1	LT P70		24	76	1																				
583+00 - 584+00 LT R/Wer NE		1	LT P70		48	70	1																				
601+00 - 602+00 RT		1	RT GUARD RAIL		36	59	1																				
606+00 - 607+00 RT		1	RT GUARD RAIL		36	59	1																				
622+00 - 629+00 LT&RT		3	LT & RT GUARD RAIL		48	64	1																				
TOTAL		8					11																				
REMOVING SMALL PIPE CULVERTS																											
313+40 P63		1																									
370+04 RT PE		28																									
423+96 P68		1																									
476+51 P70		1																									
511+38 P72		1																									
550+85 P73		1																									
80+33 CTH D NORTH		108																									
451+56 LT CE		28																									
452+60 LT PE		30																									
529+62 LT E BRANCH		24																									
604+50 LT		28																									
628+75 LT PE		28																									
TOTAL							11																				
REMOVING STRUCTURE																											
C-50+9701 STA 368+26 P66					72	66	1																				
STA 503+39 P71					60	58	1																				
REMOVING CONCRETE PAVEMENT																											
313+40 RT P63 24"		27																									
368+26 RT P66 72"		66																									
476+51 RT P70 48"		30																									
503+40 RT P71 60"		67																									
511+38 RT P72 48"		37																									
550+85 RT P73 36"		33																									
WATER DIVERSION P66		20																									
WATER DIVERSION P71		20																									
WATER DIVERSION P73		20																									
TOTAL							300																				
REMOVING ASPHALTIC SURFACE BUTT JOINTS																											
286+35 - 287+35		60x30																									
UNDISTRIBUTED																											
TOTAL							250																				
REMOVING ASPHALTIC SURFACE MILLING																											
505+82 - 530+82		8,335																									
LUSTLA		282																									
VENISON		289																									
PKES PEAK		295																									
HILLCREST		362																									
HARMONY		315																									
HANNULA		295																									
OLD 8		199																									
LITTLE CREEK		284																									
RIVER-S		287																									
OLD 8		211																									
UNDISTRIBUTED		195																									
TOTAL							11,330																				
REMOVING FOUNDATION FOR CURB/BASE LAYER																											
287+75 - 632+00		1																									
UNDISTRIBUTED																											
TOTAL							330																				
REMOVING FOUNDATION FOR OLD ROAD																											
190+67 - 191+12		1																									
TOTAL							1																				
BASE AGGREGATE DENSE 3/4-INCH																											
287+75 - 632+00		330																									
UNDISTRIBUTED																											
TOTAL							330																				
BASE AGGREGATE DENSE 1 1/4-INCH																											
287+75 - 632+00		6,600																									
UNDISTRIBUTED																											
TOTAL							6,600																				
SHAPING SHOULDERS																											
287+35 - 632+00 LT & RT																											
TOTAL																											

Addendum No. 02
ID 1580-30-70
Revised Sheet 72
February 7, 2023

BASE PATCHING CONCRETE SHES		DRILLED TIE BARS		DRILLED DOWEL BARS		ASPHALTIC SURFACE		ASPHALTIC FLUMES		ITEMS IN CATEGORY 0010 UNLESS NOTED OTHERWISE	
LOCATION	390.0403 SHES SY	416.0610 TIE BARS EACH	416.0620 DOWEL BARS EACH	465.0105 ASPH SURF TON	465.0315 SY	LOCATION	LOCATION	465.0475 LF	LOCATION	465.0475 LF	
P63	27	3	56	8	20	KNOX	293+50 - 632+00	29,420			
C-50-9701/P66	57	6	56	16	40	STADIUM/CTH D North					
TEMP WATER DIVERSION	13	2	56	6	30	CTH D South					
P66 USE BAD	0	0	0	28	20	E BRANCH					
P70	33	4	56	10	30	RIVER					
P71	67	8	56	6	20	UNDISTRIBUTED					
TEMP WATER DIVERSION	14	2	56	6	30	TOTAL					
P72	33	4	56	10	20						
P73	33	4	56	10	160						
UNDISTRIBUTED	0	7	2	12							
TOTAL	277	40	450	125							

CIR ASPHALTIC BASE LAYER		CIR BASE		455.0770 S		450.4000		455.0605		460.6244		465.0125	
LOCATION	327.1000 S	CR	SY	AGENT	TON	COLD WEATHER	TACK COAT	HMA	4 MT	58-34 S	TON	TON	TON
287+75 - 632+00	107,400				365								
HMA COLD WEATHER PAVING													
TACK COAT													
HMA PAVEMENT 4 MT 58-34 S													
287+35 - 632+00													
SIDERoads (11)													
UNDISTRIBUTED													
TOTAL													

PWL MIXTURE USE TABLE - ACCEPTANCE CRITERIA											
LOCATION	STA	MIXTURE USE	UNDERLYING SURFACE	IBD ITEM	TONS	THICKNESS INCHES	MIXTURE ACCEPTANCE	QUALITY MANAGEMENT PROGRAMS TO BE USED FOR: DENSITY ACCEPTANCE			
12 FOOT DRIVING LANE	287+35 - 505+82 530+82 - 632+00	UPPER LAYER	CR	4 MT 58-28 S	9,550	2	PWL INCENTIVE AIR VOIDS HMA PAVEMENT 460.2010	INCENTIVE DENSITY PWL HMA PAVEMENT 460.2005			
12 FOOT DRIVING LANE - MILLING SECTION	505+82 - 530+82	UPPER LAYER	HMA	4 MT 58-28 S	750	2	PWL INCENTIVE AIR VOIDS HMA PAVEMENT 460.2010	INCENTIVE DENSITY PWL HMA PAVEMENT 460.2005			
12 FOOT DRIVING LANE - MILLING SECTION	505+82 - 530+82	LOWER LAYER	MILLED SURFACE	4 MT 58-28 S	750	2	PWL INCENTIVE AIR VOIDS HMA PAVEMENT 460.2010	INCENTIVE DENSITY PWL HMA PAVEMENT 460.2005			
3 FOOT SHOULDER	287+35 - 505+82 530+82 - 632+00	UPPER LAYER	CR	4 MT 58-28 S	2,810	2	PWL INCENTIVE AIR VOIDS HMA PAVEMENT 460.2010	ACCEPTANCE TESTING BY WisDOT; INELIGIBLE FOR INCENTIVE			
3 FOOT SHOULDER MILLING SECTION	505+82 - 530+82	UPPER LAYER	HMA	4 MT 58-28 S	190	2	PWL INCENTIVE AIR VOIDS HMA PAVEMENT 460.2010	ACCEPTANCE TESTING BY WisDOT; INELIGIBLE FOR INCENTIVE			
3 FOOT SHOULDER MILLING SECTION	505+82 - 530+82	LOWER LAYER	MILLED SURFACE	4 MT 58-28 S	190	2	PWL INCENTIVE AIR VOIDS HMA PAVEMENT 460.2010	ACCEPTANCE TESTING BY WisDOT; INELIGIBLE FOR INCENTIVE			
SIDERoads* (6)	287+35 - 632+00	LOWER LAYER	BAD	4 MT 58-28 S	300	2	PWL INCENTIVE AIR VOIDS HMA PAVEMENT 460.2010	ACCEPTANCE TESTING BY WisDOT; INELIGIBLE FOR INCENTIVE			
SIDERoads (10)	287+35 - 632+00	LOWER LAYER	MILLED SURFACE	4 MT 58-28 S	350	2	PWL INCENTIVE AIR VOIDS HMA PAVEMENT 460.2010	ACCEPTANCE TESTING BY WisDOT; INELIGIBLE FOR INCENTIVE			
SIDERoads	287+35 - 632+00	UPPER LAYER	HMA	4 MT 58-28 S	650	2	PWL INCENTIVE AIR VOIDS HMA PAVEMENT 460.2010	ACCEPTANCE TESTING BY WisDOT; INELIGIBLE FOR INCENTIVE			

PROJECT NO:	1580-30-70	HWY:	USH 8	COUNTY:	PRICE	MISCELLANEOUS QUANTITIES	SHEET:	72	
ASPHALTIC SURFACE TEMPORARY		465.0125		TON		FILE NAME: 1580300-mq.rpt		PLOT SCALE: 1:1	
344+50 - 371+00 RT	P66	STAGE 1	SHOULDERS	50		PLOT BY: dabblyh		PLOT DATE: 01-26-23	
499+75 - 506+50 RT	P71	STAGE 1	SHOULDERS	50		PLOT NAME:			
RT P66	STAGE 3	LANE SHIFT		65					
RT P71	STAGES	LANE SHIFT		75					
WATER DIVERSION TRENCH	P66			5					
WATER DIVERSION TRENCH	P71			5					
TOTAL				240					

ITEMS IN CATEGORY 0010 UNLESS NOTED OTHERWISE

CONSTRUCTION STAKING		650.4500	650.5000	650.5500	650.6000	650.8000	650.9920
LOCATION	SUBGRADE	BASE	CURB & GUTTER	PIPE RESURFACING	PIPE RESURFACING	PIPE RESURFACING	SLOPE STAKES
LF	LF	LF	LF	EACH	EACH	LF	LF
632+00 - 641+00			930			29,355	
312+00 - 314+25	225	225					225
367+50 - 369+00	150	150					150
387+00 - 392+00	500	500					500
399+00 - 408+00	900	900					900
422+00 - 425+50	350	350					350
449+00 - 453+75	475	475					475
502+85 - 504+00	115	115					115
509+00 - 512+00	300	300					300
550+00 - 552+73	275	275					275
600+80 - 607+00	620	620					620
623+50 - 629+50	600	600					600
SIDE ROADS							
W/KNOX	100	100					100
CTH D NORTH	200	200					200
STADIUM	0	0					0
CTH D SOUTH	120	120					120
E BRANCH	80	80					80
RIVER N	100	100					100
313+40 P63				1			
368+26 P66				1			
424+00 P68				1			
474+00 P70				1			
503+39 P71				1			
511+38 P72				1			
560+66 P73				1			
60+35 CTH D N				1			
100+50 E BRANCH				1			
TOTAL	5,110	5,110	930	9		29,355	5,110

SAVING ASPHALT		690.0150
LOCATION		LF
491+50 LUSTILA	SE	125
317+00 VENISON	NW, NE	287
317+00 PIRES PEAK	SW, SE	287
345+00 HILLCREST	NW	127
368+26 HARMONY	SW, SE	289
398+00 HANNULA	NW, NE	290
423+45 P68		30
424+42 P68		30
424+36 KNOX		69+00
450+67 CTH D NORTH		81+00
477+00 CTH D SOUTH		88+60
556+00 OLD 8	NW, NE	212
556+00 OLD 8	NW, NE	116
566+00 LITTLE CREEK	SW, SE	300
538+00 RIVER	SE, SW	265
609+00 OLD 8	NW, NE	197
UNDISTRIBUTED		185
TOTAL		2,700

SAVING CONCRETE		690.0250
LOCATION		LF
CULV PIPES - BASE PATCHING		
313+40 P63		60
368+26 P66		60
WATER DIVERSION P66		60
476+51 P70		60
503+40 P71		60
WATER DIVERSION P71		60
511+38 P72		60
550+65 P73		60
TOTAL		480

TEMPORARY WATER DIVERSION		SPV.0030.01	SPV.0180.01
LOCATION		FERTILIZER	TOP SOIL
		CWT	SY
368+26 P66	72" CP		1
503+39 P71	60" CP	2	175
603+55 B-50-42	2-10x8 Box Culv		1,150
625+62 B-50-37	2-10x8 Box Culv		175
UNDISTRIBUTED			500
TOTAL		2	2,000

TEMPORARY TRAFFIC SIGNALS FOR BRIDGES		661.0101.01	661.0101.02	SPV.0060.09
LOCATION		SIGNALS	SIGNALS	DETECTION
		EACH	EACH	EACH
C-50-9701 368+26 72" CP		1	1	1
C-50-0928 503+39 60" CP				
TOTAL		1	1	1

REESTABLISH SECTION CORNER MONUMENTS		SPV.0060.08
LOCATION	DESCRIPTION	EACH
291+50	SECTION CORNER - LUSTILA	1
345+30	SECTION CORNER - HILLCREST	1
371+63	SECTION CORNER - HARMONY	1
450+67	SECTION CORNER - CTH D NORTH	1
477+03	SECTION CORNER - CTH D SOUTH	1
503+35	SECTION CORNER - P71	1
529+64	SECTION CORNER - E BRANCH	1
TOTAL		7

TEMPORARY WATER DIVERSION		SPV.0060.10	SP#
LOCATION		EACH	
368+26 P66	72" CP	1	SPV.0060.01
503+39 P71	60" CP	1	SPV.0060.02
603+55 B-50-42	2-10x8 Box Culv	1	SPV.0060.03
625+62 B-50-37	2-10x8 Box Culv	1	SPV.0060.04
UNDISTRIBUTED			
TOTAL		4	

BASE AGGREGATE DENSE 1 1/4 INCH PIPE TRENCH		SPV.0060.10	TONS	SP#
LOCATION		EACH		
ML PIPES				
313+40 P63		1	12	8
368+26 C-50-9701/P66		1	25	17
368+26 TEMP WATER DIVERSION		1	4	6
476+51 P70		1	13	10
503+40 P71		1	30	20
503+30 TEMP WATER DIVERSION		1	7	6
511+38 P72		1	16	10
550+86 P73		1	14	10
TOTAL		8	120	

MISCELLANEOUS QUANTITIES		PRICE	COUNTY	HWY	USH 8
PROJECT NO:	1580-30-70				
FILE NAME:	1580300-mq-pp1				
FLY DATE:	02-02-23				
FLY BY:	dabhyh				
FLY SCALE:	1:1				
SHEET:	77				

ASPHALTIC CENTERLINE RUMBLE STRIPS
2-LANE-RURAL

ℓ

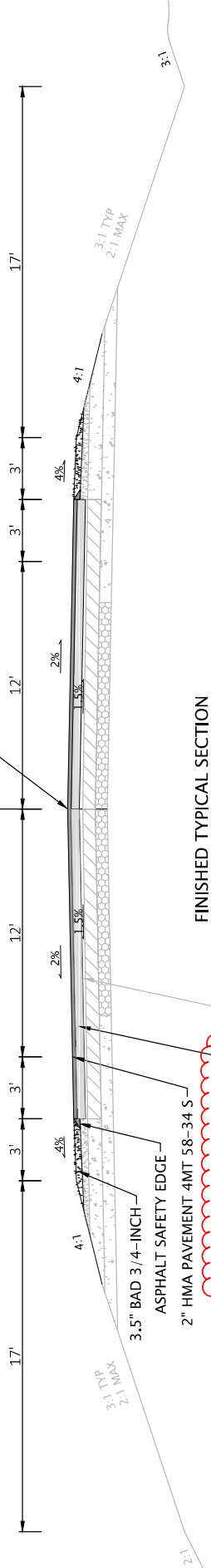

FINISHED TYPICAL SECTION

STA 632+00 - 743+00
STA 777+00 - 841+00

Addendum No. 02
ID 1580-30-71
Revised Sheet 5
February 7, 2023

EXISTING ASPHALT

ℓ

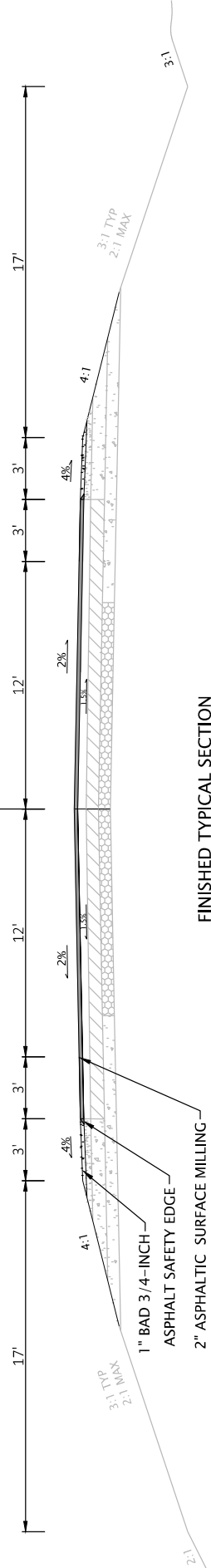

FINISHED TYPICAL SECTION

STA 743+00 - 777+00

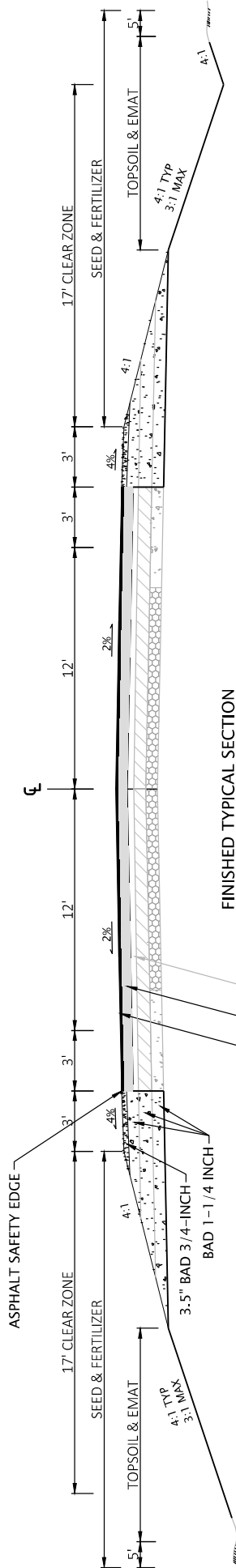

FINISHED TYPICAL SECTION

Corridor

- 5 STA 633+00 - 640+00 CTH YY, GUARD RAIL B-50-37, CLIFFORD RD no marsh exc
- STA 644+50 - 646+00 P1 MARSH EX 644+25 - 645+00 RT lane shift
- STA 652+65 - 654+00 P2 MARSH EX 652+00 - 654+00 LT lane shift
- STA 655+00 - 656+50 LT SHORT RD MARSH EX 652+00 - 654+50 LT lane shift
- 6 ALT2 STA 686+00 - 694+00 W CIRCLE, C-35-0149 GUARD RAIL no marsh ex
- 6 ALT2-B STA 718+50 - 720+50 LT TRIPOLI DRIVE no marsh ex
- STA 747+60 - 750+00 LT RUTH RD no marsh ex
- 7 ALT1 STA 755+00 - 760+75 P6, P7 FIRE BARN RD MARSH EX 755+00 - 758+18 LT lane shift
- STA 779+50 - 780+50 LT WILLOW RD MARSH EX NW QUAD
- STA 782+00 - 783+00 P8 MARSH EX 782 - 783 LT & RT, pipe, lane shift
- STA 808+00 - 809+50 P10 MARSH EX 808+50 - 810+00 LT lane shift
- 7 ALT1-B STA 818+50 - 822+00 RT CTH T no marsh exc

3" CIR ASPHALTIC BASE LAYER
RELAY AT 2% CROSS SLOPE

EXISTING ASPHALT

Addendum No. 02
ID 1580-30-71
Revised Sheet 6
February 7, 2023

Addendum No. 02
ID 1580-30-71
Revised Sheet 291
February 7, 2023

ITEMS IN CATEGORY 0010 UNLESS NOTED OTHERWISE

LOCATION	465.0315 SY
ASPHALTIC FLUMES	
CTH YY	20
CULFORD	20
RUTH	20
DEPOT	20
WILLOW	20
CTH T	20
UNDISTRIBUTED	20
TOTAL	140

LOCATION	465.0120 TONS
ASPHALTIC SURFACE DRIVEWAYS & FIELD ENTRANCES	
733+16 RT SCHOOL	5
736+85 RT SCHOOL	5
UNDISTRIBUTED	10
TOTAL	20

LOCATION	390.0403 SY	416.0610 TIE BARS EACH	465.0105 ASPH SURF TON
BASE PATCHING CONCRETE SHES			
DRILLED DOWEL BARS			
APHALTIC SURFACE			
P1	40	4	56
P2	33	4	56
P6	47	5	56
P7	47	5	56
P8	33	3	56
P10	27	3	56
UNDISTRIBUTED	0	5	4
TOTAL	227	30	340

LOCATION	450.4000 TON	455.0605 TACK COAT GAL	460.6244 HMA 4 MT 58-24 S TON
HMA COLD WEATHER PAVING			
TACK COAT			
HMA PAVEMENT 4 MT 58-24 S			
632+00 - 841+00	--	2,200	8,200
SIDERoadS (12)	--	200	1,000
UNDISTRIBUTED	5,000	=	=
TOTAL	5,000	2,400	9,200

LOCATION	450.4000 TON	455.0605 TACK COAT GAL	460.6244 HMA 4 MT 58-24 S TON
HMA COLD WEATHER PAVING			
TACK COAT			
HMA PAVEMENT 4 MT 58-24 S			
632+00 - 841+00	--	2,200	8,200
SIDERoadS (12)	--	200	1,000
UNDISTRIBUTED	5,000	=	=
TOTAL	5,000	2,400	9,200

LOCATION	327.1000 S CIR BASE SY	455.0770 S AGENT TON
CIR ASPHALTIC BASE LAYER		
ASPHALT STABILIZING AGENT		
632+00 - 743+00	38,200	130
777+00 - 841+00	21,500	75
TOTAL	59,700	205

LOCATION	STA	MIXTURE USE	UNDERLYING SURFACE	BID ITEM	TONS	THICKNESS INCHES	MIXTURE ACCEPTANCE	QUALITY MANAGEMENT PROGRAMS TO BE USED FOR DENSITY ACCEPTANCE
12 FOOT DRIVING LANE	632+00 - 743+00, 777+00 - 841+00	UPPER LAYER	CIR	4 MT 58-28 S	5,275	2	PWL INCENTIVE AIR VOIDS HMA PAVEMENT 460,2005	INCENTIVE DENSITY PWL HMA PAVEMENT 460,2005
12 FOOT DRIVING LANE	743+00 - 777+00	UPPER LAYER	MILLED	4 MT 58-28 S	1,015	2	PWL INCENTIVE AIR VOIDS HMA PAVEMENT 460,2010	INCENTIVE DENSITY PWL HMA PAVEMENT 460,2005
3 FOOT SHOULDER	632+00 - 743+00, 777+00 - 841+00	UPPER LAYER	CIR	4 MT 58-28 S	1,655	2	PWL INCENTIVE AIR VOIDS HMA PAVEMENT 460,2010	ACCEPTANCE TESTING BY WISDOT; INELIGIBLE FOR INCENTIVE
3 FOOT SHOULDER	743+00 - 777+00	UPPER LAYER	MILLED	4 MT 58-28 S	255	2	PWL INCENTIVE AIR VOIDS HMA PAVEMENT 460,2010	ACCEPTANCE TESTING BY WISDOT; INELIGIBLE FOR INCENTIVE
SIDERoadS (8)*	632+00 - 841+00	LOWER LAYER	BAD	4 MT 58-28 S	340	2	PWL INCENTIVE AIR VOIDS HMA PAVEMENT 460,2010	ACCEPTANCE TESTING BY WISDOT; INELIGIBLE FOR INCENTIVE
SIDERoadS (4) Touraine, W Circle, Marlin, E Circle, Gerwin	632+00 - 841+00	LOWER LAYER	MILLED	4 MT 58-28 S	160	2	PWL INCENTIVE AIR VOIDS HMA PAVEMENT 460,2010	ACCEPTANCE TESTING BY WISDOT; INELIGIBLE FOR INCENTIVE
SIDERoadS (12)	632+00 - 841+00	UPPER LAYER	HMA	4 MT 58-28 S	500	2	PWL INCENTIVE AIR VOIDS HMA PAVEMENT 460,2010	ACCEPTANCE TESTING BY WISDOT; INELIGIBLE FOR INCENTIVE

LOCATION	STA	MIXTURE USE	UNDERLYING SURFACE	BID ITEM	TONS	THICKNESS INCHES	MIXTURE ACCEPTANCE	QUALITY MANAGEMENT PROGRAMS TO BE USED FOR DENSITY ACCEPTANCE
3 FOOT SHOULDER	632+00 - 743+00, 777+00 - 841+00	UPPER LAYER	CIR	4 MT 58-28 S	1,655	2	PWL INCENTIVE AIR VOIDS HMA PAVEMENT 460,2010	ACCEPTANCE TESTING BY WISDOT; INELIGIBLE FOR INCENTIVE
3 FOOT SHOULDER	743+00 - 777+00	UPPER LAYER	MILLED	4 MT 58-28 S	255	2	PWL INCENTIVE AIR VOIDS HMA PAVEMENT 460,2010	ACCEPTANCE TESTING BY WISDOT; INELIGIBLE FOR INCENTIVE
SIDERoadS (8)*	632+00 - 841+00	LOWER LAYER	BAD	4 MT 58-28 S	340	2	PWL INCENTIVE AIR VOIDS HMA PAVEMENT 460,2010	ACCEPTANCE TESTING BY WISDOT; INELIGIBLE FOR INCENTIVE
SIDERoadS (4) Touraine, W Circle, Marlin, E Circle, Gerwin	632+00 - 841+00	LOWER LAYER	MILLED	4 MT 58-28 S	160	2	PWL INCENTIVE AIR VOIDS HMA PAVEMENT 460,2010	ACCEPTANCE TESTING BY WISDOT; INELIGIBLE FOR INCENTIVE
SIDERoadS (12)	632+00 - 841+00	UPPER LAYER	HMA	4 MT 58-28 S	500	2	PWL INCENTIVE AIR VOIDS HMA PAVEMENT 460,2010	ACCEPTANCE TESTING BY WISDOT; INELIGIBLE FOR INCENTIVE

LOCATION	STA	MIXTURE USE	UNDERLYING SURFACE	BID ITEM	TONS	THICKNESS INCHES	MIXTURE ACCEPTANCE	QUALITY MANAGEMENT PROGRAMS TO BE USED FOR DENSITY ACCEPTANCE
3 FOOT SHOULDER	632+00 - 743+00, 777+00 - 841+00	UPPER LAYER	CIR	4 MT 58-28 S	1,655	2	PWL INCENTIVE AIR VOIDS HMA PAVEMENT 460,2010	ACCEPTANCE TESTING BY WISDOT; INELIGIBLE FOR INCENTIVE
3 FOOT SHOULDER	743+00 - 777+00	UPPER LAYER	MILLED	4 MT 58-28 S	255	2	PWL INCENTIVE AIR VOIDS HMA PAVEMENT 460,2010	ACCEPTANCE TESTING BY WISDOT; INELIGIBLE FOR INCENTIVE
SIDERoadS (8)*	632+00 - 841+00	LOWER LAYER	BAD	4 MT 58-28 S	340	2	PWL INCENTIVE AIR VOIDS HMA PAVEMENT 460,2010	ACCEPTANCE TESTING BY WISDOT; INELIGIBLE FOR INCENTIVE
SIDERoadS (4) Touraine, W Circle, Marlin, E Circle, Gerwin	632+00 - 841+00	LOWER LAYER	MILLED	4 MT 58-28 S	160	2	PWL INCENTIVE AIR VOIDS HMA PAVEMENT 460,2010	ACCEPTANCE TESTING BY WISDOT; INELIGIBLE FOR INCENTIVE
SIDERoadS (12)	632+00 - 841+00	UPPER LAYER	HMA	4 MT 58-28 S	500	2	PWL INCENTIVE AIR VOIDS HMA PAVEMENT 460,2010	ACCEPTANCE TESTING BY WISDOT; INELIGIBLE FOR INCENTIVE

PROJECT NO: 1580-30-71
 COUNTY: LINCOLN
 HWY: USH 8
 SHEET: 291
 E

MISCELLANEOUS QUANTITIES
 PLOT NAME: 1580300-mq.pdf
 PLOT DATE 01-26-23
 PLOT BY: dabbayh
 PLOT SCALE: 1:1

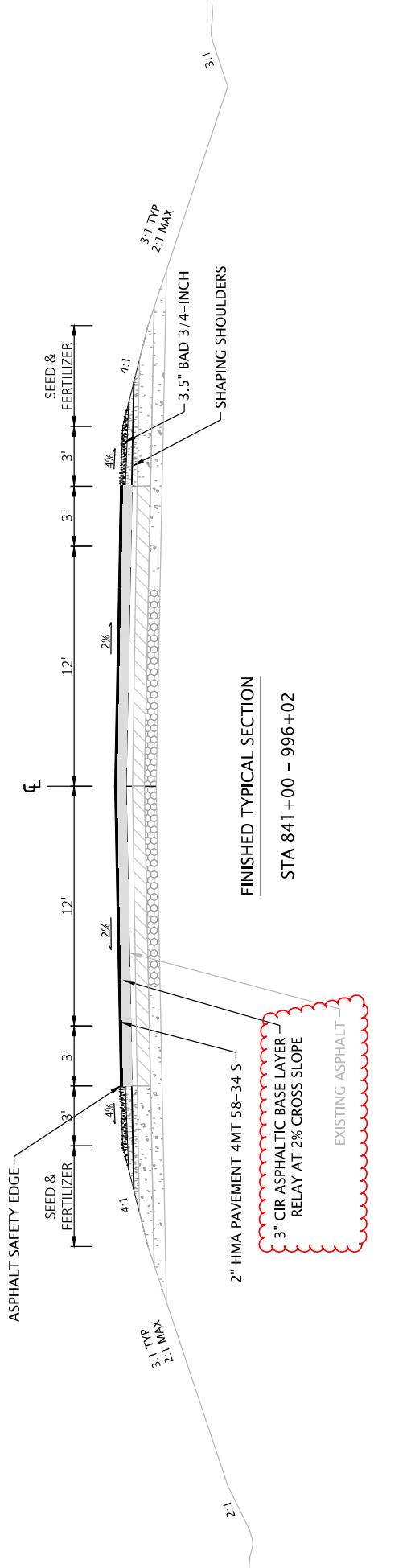

FINISHED TYPICAL SECTION

STA 841+00 - 996+02

3" CIR ASPHALTIC BASE LAYER
RELAY AT 2% CROSS SLOPE
EXISTING ASPHALT

Addendum No. 02
ID 1580-30-72
Revised Sheet 5
February 7, 2023

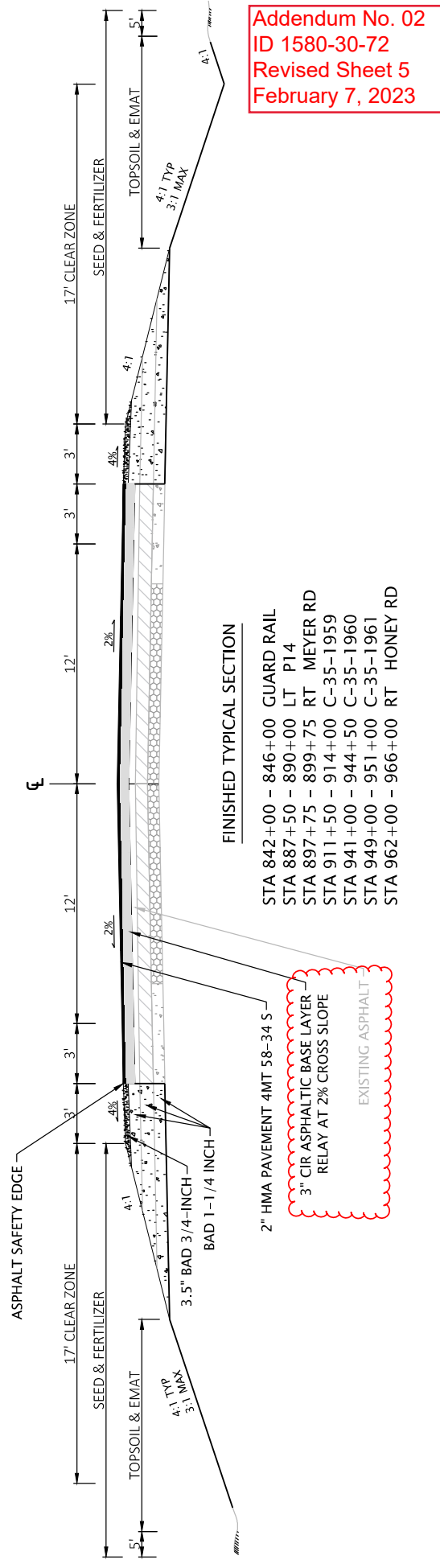

FINISHED TYPICAL SECTION

- STA 842+00 - 846+00 GUARD RAIL
- STA 887+50 - 890+00 LT P14
- STA 897+75 - 899+75 RT MEYER RD
- STA 911+50 - 914+00 C-35-1959
- STA 941+00 - 944+50 C-35-1960
- STA 949+00 - 951+00 C-35-1961
- STA 962+00 - 966+00 RT HONEY RD

3" CIR ASPHALTIC BASE LAYER
RELAY AT 2% CROSS SLOPE
EXISTING ASPHALT

PROJECT NO: 1580-30-72	HWY: USH 8	COUNTY: ONEIDA	TYPICAL SECTIONS	SHEET 5	E
FILE NAME : C:\CIVIL_3D PROJECTS\15803002\SHEETSP\AN\202307-15.DWG PLOT DATE : 9/23/2008 9:36 AM PLOT BY : HETH, BARBARA L PLOT NAME : PLOT SCALE : 1 IN=5 FT WSDOT/CADD/S SHEET 42					

STA 912+67
C-35-1959 5x5 RCBC

1-26-23 cla

STOP BARS AT STA 910+50, 915+00

TEMPORARY SIGNAL TIMING C-35-1959

Stop Bar Spacing 450 ft
Construction Year (2023) AADT 2400 vpd
mph posted speed limit 55 mph

6:00am to 8:00pm

	GREEN	YELLOW	RED	
EB (s)	15	5	18	
WB (s)	15	5	18	
Total (s)	30	10	36	= 76 s

8:00pm to 6:00am

	GREEN	YELLOW	RED	
EB (s)	12	5	18	
WB (s)	12	5	18	
Total (s)	24	10	36	= 70 s

NOTES

SEE SDD "TRAFFIC CONTROL, ONE LAND ROAD WITH TEMPORARY SIGNALS"
FOR SIGNS, SIGNALS, DRUMS AND SPACING REQUIREMENTS

STA 943+81
C-35-1960 3x2 RCBC

1-26-23 cla

STOP BARS AT STA 948+25, 952+75

TEMPORARY SIGNAL TIMING C-35-1961

Stop Bar Spacing 450 ft
Construction Year (2023) AADT 2400 vpd
mph posted speed limit 55 mph

6:00am to 8:00pm

	G	Y	R	
EB (s)	15	5	18	
WB (s)	15	5	18	
Total (s)	30	10	36	= 76 s

8:00pm to 6:00am

	G	Y	R	
EB (s)	12	5	18	
WB (s)	12	5	18	
Total (s)	24	10	36	= 70 s

NOTES

SEE SDD "CONCRETE BARRIER TEMPORARY PRECAST, 12-6"
SEE SDD "TRAFFIC CONTROL, WORK ON SHOULDER OR PARKING LANE, UNDIVIDED ROADWAY"

Addendum No. 02
ID 1580-30-72
Added Sheet 30A
February 7, 2023

PROJECT NO: 1580-30-72

HWY: USH 8

COUNTY: ONEIDA

TRAFFIC CONTROL C-35-1959, C-35-1960, C-35-191

SHEET 30A

FILE NAME: C:\CIVIL\3D PROJECTS\15803072\SHEET\PLAN\024201-TC.DWG

LAYOUT NAME: 024201-TC timing

PLOT DATE: 1/31/2023 1:18 PM

PLOT BY: HETH, BARBARA

PLOT SCALE: 1 IN=50 FT

WISDOT/CADDIS SHEET 42



STA 939+49 LT PE
RESTORE
BAD

ANT
127730

100' R/W

WETLANDS

935

936

937

938

939

940

941

942

U.S.H. 8

WETLANDS

100' R/W

WETLANDS

WETLANDS

LEGEND

- WORK AREA
- DIRECTION OF TRAFFIC
- TRAFFIC CONTROL DRUM
- CONCRETE BARRIER TEMPORARY PRECAST

NOTES

MINIMUM DISTANCE FROM CL TO BARRIER IS 13 FEET.
 SEE SDD "TRAFFIC CONTROL WORK ON SHOULDER OR PARKINGLANE, UNDIVIDED ROADWAY"
 FOR SIGNS, SIGNALS, DRUMS AND SPACING REQUIREMENTS
 SEE SDD CONCRETE BARRIER TEMPORARY PRECAST, 12'6"

Addendum No. 02
ID 1580-30-72
Added Sheet 30B
February 7, 2023

STAGE 1 IS SHOWN. MIRROR FOR STAGE 2.

PROJECT NO: 1580-30-72

HWY: U.S.H. 8

COUNTY: ONEIDA

TRAFFIC CONTROL C-35-1960

SHEET

30B

E

FILE NAME: C:\CIVIL 3D PROJECTS\15803072\SHEET\PLAN\024201-TC.DWG

LAYOUT NAME: 024201-TC-95-942

PLOT DATE: 1/31/2023 11:14 AM

PLOT BY: HETH, BARBARA

PLOT SCALE: 1 IN=50 FT

WISDOT/CADDIS SHEET 42

Addendum No. 02
 ID 1580-30-72
 Added Sheet 30C
 February 7, 2023

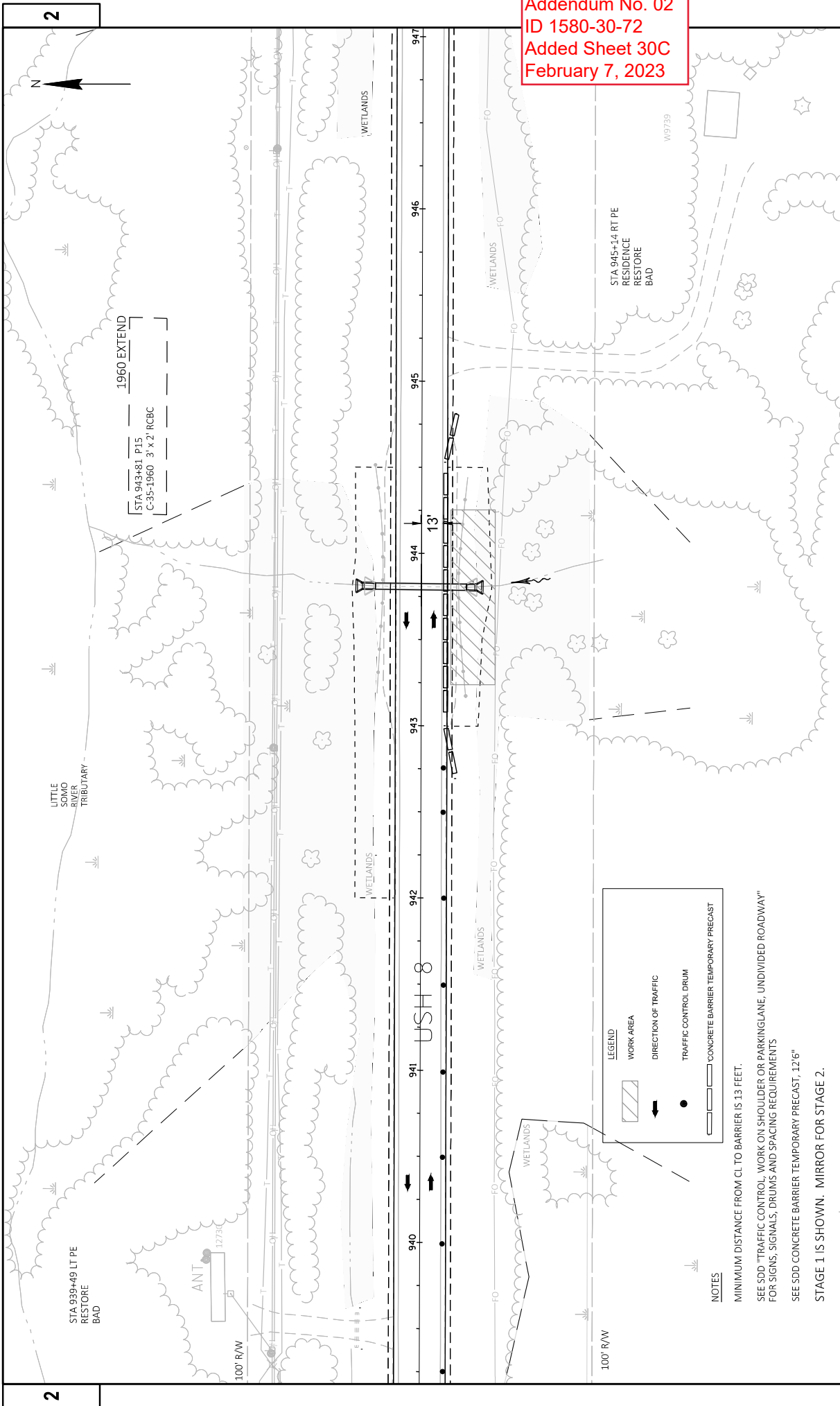

PROJECT NO: 1580-30-72	HWY: USH 8	COUNTY: ONEIDA	TRAFFIC CONTROL C-35-1960	SHEET 30C	E
FILE NAME: C:\CIVIL 3D PROJECTS\15803072\SHEET\PLAN\024201-TC.DWG	LAYOUT NAME: 024205-1C	DATE: 1/31/2023 10:46 AM	PLOT BY: HETH, BARBARA L.	PLOT NAME: 1 IN=50 FT	W6507\CADDS SHEET 42

ITEMS IN CATEGORY 0010 UNLESS NOTED OTHERWISE

CLEARING AND GRUBBING		201.0105 CLEARING STA		201.0205 GRUBBING STA		REMOVING GUARDRAIL REMOVING DELINEATORS AND MARKERS SAVILAGED RAIL		REMOVING REMOVING GUARDRAIL MARKERS		SALVAGED END TREATMENTS		POST** EACH	
LOCATION	SY	STA	SY	STA	SY	LOCATION	SY	STA	SY	STA	SY	STA	SY
857+00 - 858+00 LT	1	1	1	1	1	843+37 - 844+98 LT	50	2	129	2	2	29	
911+00 - 914+00	3	3	3	3	3	843+37 - 845+41 RT	50	2	156	2	2	33	
949+00 - 952+00	3	3	3	3	3	912+00 - 913+18 LT	50	2	80	0	0	17	
TOTAL	7	7	7	7	7	911+95 - 913+30 RT	50	2	96	0	0	19	
REMOVING SMALL PIPE CULVERTS		203.0100 EACH		TYPE		DIAMETER		LENGTH					
845+08 LT PE	1	1	1	1	1	943+19 - 944+52 LT	50	2	94	0	0	19	
888+82 LT APRON ENDWALL	1	1	1	1	1	943+16 - 944+44 RT	50	2	89	0	0	19	
20+35 EAST END	1	1	1	1	1	949+89 - 951+27 LT	50	2	98	0	0	19	
39+65 HONEY	1	1	1	1	1	949+87 - 951+24 RT	50	2	98	0	0	19	
TOTAL	4	4	4	4	4	TOTAL	400	16	840	4	4	174	
REMOVING ASPHALTIC SURFACE		204.0110 SY				PREPARE FOUNDATION FOR ASPHALTIC PAVING		PREPARE FOUNDATION FOR CIR BASE LAYER		PREPARE FOUNDATION FOR CIR BASE LAYER			
861+91 LT PE	30	30	30	30	30	211.0101 EACH	1	1	211.0700.S	211.0800.S	211.0800.S	211.0800.S	
TRACY	320	320	320	320	320	PROJECT SIDE ROADS	1	1	PREP FOUNDATION BASE REPAIR	1	1	330	
EAST END	0	0	0	0	0	EAST END	1	1	LOCATION	841+00 - 962+02	1	330	
MEYER	410	410	410	410	410	HONEY	1	1	841+00 - 962+02	UNDISTRIBUTED	UNDISTRIBUTED	UNDISTRIBUTED	
HONEY	0	0	0	0	0	TOTAL	3	3	UNDISTRIBUTED	UNDISTRIBUTED	UNDISTRIBUTED	UNDISTRIBUTED	
TOTAL	760	760	760	760	760	TOTAL	3	3	TOTAL	1,900	3,500	3,500	
REMOVING ASPHALTIC SURFACE BUTT JOINTS		204.0115 SY		SIZE		BASE AGGREGATE DENSE 3/4-INCH		BASE AGGREGATE DENSE 1 1/4-INCH					
995+42 - 996+02	200	200	200	200	200	204.0150 LF	1,500	3,000	305.0110 BASE 3/4" BASE 1 1/4"	1,500	3,000	3,000	
END PROJECT	0	0	0	0	0	93	150	500	LOCATION	841+00 - 996+02	500	500	
TOTAL	200	200	200	200	200	175	250	0	841+00 - 996+02	SPEROADS (4)	250	250	
						TOTAL	1,900	3,500	PE (23)	0	0	0	
						TOTAL	1,900	3,500	TOTAL	1,900	3,500	3,500	
REMOVING ASPHALTIC SURFACE MILLING		204.0120 SY		REMOVING CURB & GUTTER		SHAPING SHOULDERS							
8+70 - 9+81 TRACY	325	325	325	325	325	204.0150 LF	305.0500	305.0500	305.0500	305.0500	305.0500	305.0500	
29+20 - 29+65 MEYER	285	285	285	285	285	93	592	592	LOCATION	841+00 - 996+02 LT& RT	592	592	
TOTAL	610	610	610	610	610	TOTAL	175	175	841+00 - 996+02 LT& RT	592	592	592	
						TOTAL	175	175	TOTAL	1,900	3,500	3,500	
PROJECT NO:	1580-30-72	HWY:	USH 8	COUNTY:	ONEIDA	MISCELLANEOUS QUANTITIES			SHEET:	34			

Addendum No. 02
ID 1580-30-72
Revised Sheet 34
February 7, 2023

FILE NAME: 15803002-m44.plt

PLOT DATE: 01-26-23

PLOT BY: dabbayh

PLOT SCALE: 1:1

3

3



Proposal Schedule of Items

Proposal ID: 20230214035 Project(s): 1580-30-70, 1580-30-71, 1580-30-72

Federal ID(s): N/A, N/A, N/A

SECTION: 0001 Contract Items

Alt Set ID: Alt Mbr ID:

Proposal Line Number	Item ID Description	Approximate Quantity and Units	Unit Price	Bid Amount
0002	201.0105 Clearing	26.000 STA	_____.	_____.
0004	201.0205 Grubbing	28.000 STA	_____.	_____.
0006	203.0100 Removing Small Pipe Culverts	27.000 EACH	_____.	_____.
0008	203.0220 Removing Structure (structure) 01. C-50-9701 STA 368+26	1.000 EACH	_____.	_____.
0010	203.0220 Removing Structure (structure) 02. 60-Inch Pipe STA 503+39	1.000 EACH	_____.	_____.
0012	203.0220 Removing Structure (structure) 03. B-50-42	1.000 EACH	_____.	_____.
0014	203.0220 Removing Structure (structure) 04. C-50-928	1.000 EACH	_____.	_____.
0016	203.0220 Removing Structure (structure) 05. C-35-1959	1.000 EACH	_____.	_____.
0018	203.0220 Removing Structure (structure) 06. C-35-1961	1.000 EACH	_____.	_____.
0020	203.0220 Removing Structure (structure) 07. C-35-1960	1.000 EACH	_____.	_____.
0022	204.0100 Removing Concrete Pavement	529.000 SY	_____.	_____.
0024	204.0110 Removing Asphaltic Surface	6,160.000 SY	_____.	_____.
0026	204.0115 Removing Asphaltic Surface Butt Joints	1,100.000 SY	_____.	_____.
0028	204.0120 Removing Asphaltic Surface Milling	24,940.000 SY	_____.	_____.
0030	204.0150 Removing Curb & Gutter	2,185.000 LF	_____.	_____.



Proposal Schedule of Items

Proposal ID: 20230214035 Project(s): 1580-30-70, 1580-30-71, 1580-30-72

Federal ID(s): N/A, N/A, N/A

SECTION: 0001 Contract Items

Alt Set ID: Alt Mbr ID:

Proposal Line Number	Item ID Description	Approximate Quantity and Units	Unit Price	Bid Amount
0032	204.0165 Removing Guardrail	400.000 LF	_____.	_____.
0034	204.0180 Removing Delineators and Markers	16.000 EACH	_____.	_____.
0036	205.0100 Excavation Common	9,607.000 CY	_____.	_____.
0038	205.0400 Excavation Marsh	5,253.000 CY	_____.	_____.
0040	206.1001 Excavation for Structures Bridges (structure) 01. C-35-1959	1.000 EACH	_____.	_____.
0042	206.1001 Excavation for Structures Bridges (structure) 02. C-35-1960	1.000 EACH	_____.	_____.
0044	206.1001 Excavation for Structures Bridges (structure) 03. C-35-1961	1.000 EACH	_____.	_____.
0046	208.0100 Borrow	9,588.000 CY	_____.	_____.
0048	208.1500.S Temporary Lane Shift During Culvert Work	13.000 EACH	_____.	_____.
0050	210.2500 Backfill Structure Type B	359.000 TON	_____.	_____.
0052	211.0101 Prepare Foundation for Asphaltic Paving (project) 01. 1580-30-70	1.000 EACH	_____.	_____.
0054	211.0101 Prepare Foundation for Asphaltic Paving (project) 02. 1580-30-71	1.000 EACH	_____.	_____.
0056	211.0101 Prepare Foundation for Asphaltic Paving (project) 03. 1580-30-72	1.000 EACH	_____.	_____.
0058	211.0400 Prepare Foundation for Asphaltic Shoulders	2.000 STA	_____.	_____.



Proposal Schedule of Items

Proposal ID: 20230214035 Project(s): 1580-30-70, 1580-30-71, 1580-30-72

Federal ID(s): N/A, N/A, N/A

SECTION: 0001 Contract Items

Alt Set ID: Alt Mbr ID:

Proposal Line Number	Item ID Description	Approximate Quantity and Units	Unit Price	Bid Amount
0060	211.0700.S Prepare Foundation for CIR Base Layer (project) 01. 1580-30-70	1.000 EACH	_____.	_____.
0062	211.0700.S Prepare Foundation for CIR Base Layer (project) 02. 1580-30-71	1.000 EACH	_____.	_____.
0064	211.0700.S Prepare Foundation for CIR Base Layer (project) 03. 1580-30-72	1.000 EACH	_____.	_____.
0066	211.0800.S Base Repair for CIR Layer	990.000 CY	_____.	_____.
0068	213.0100 Finishing Roadway (project) 01. 1580-30-70	1.000 EACH	_____.	_____.
0070	213.0100 Finishing Roadway (project) 02. 1580-30-71	1.000 EACH	_____.	_____.
0072	213.0100 Finishing Roadway (project) 03. 1580-30-72	1.000 EACH	_____.	_____.
0074	214.0100 Obliterating Old Road	1.000 STA	_____.	_____.
0076	305.0110 Base Aggregate Dense 3/4-Inch	11,700.000 TON	_____.	_____.
0078	305.0120 Base Aggregate Dense 1 1/4-Inch	15,900.000 TON	_____.	_____.
0080	305.0500 Shaping Shoulders	1,668.000 STA	_____.	_____.
0082	311.0115 Breaker Run	50.000 CY	_____.	_____.
0084	327.1000.S CIR Asphaltic Base Layer	219,000.000 SY	_____.	_____.
0086	390.0403 Base Patching Concrete Shes	504.000 SY	_____.	_____.
0088	416.0610 Drilled Tie Bars	70.000 EACH	_____.	_____.



Proposal Schedule of Items

Proposal ID: 20230214035 Project(s): 1580-30-70, 1580-30-71, 1580-30-72

Federal ID(s): N/A, N/A, N/A

SECTION: 0001 Contract Items

Alt Set ID: Alt Mbr ID:

Proposal Line Number	Item ID Description	Approximate Quantity and Units	Unit Price	Bid Amount
0090	416.0620 Drilled Dowel Bars	790.000 EACH	_____.	_____.
0092	450.4000 HMA Cold Weather Paving	15,200.000 TON	_____.	_____.
0094	455.0605 Tack Coat	9,525.000 GAL	_____.	_____.
0096	455.0770.S Asphalt Stabilizing Agent	745.000 TON	_____.	_____.
0098	460.0105.S HMA Percent Within Limits (PWL) Test Strip Volumetrics	1.000 EACH	_____.	_____.
0100	460.0110.S HMA Percent Within Limits (PWL) Test Strip Density	2.000 EACH	_____.	_____.
0102	460.2005 Incentive Density PWL HMA Pavement	16,570.000 DOL	1.00000	16,570.00
0104	460.2007 Incentive Density HMA Pavement Longitudinal Joints	35,380.000 DOL	1.00000	35,380.00
0106	460.2010 Incentive Air Voids HMA Pavement	19,980.000 DOL	1.00000	19,980.00
0108	460.6244 HMA Pavement 4 MT 58-34 S	31,190.000 TON	_____.	_____.
0110	465.0105 Asphaltic Surface	205.000 TON	_____.	_____.
0112	465.0120 Asphaltic Surface Driveways and Field Entrances	32.000 TON	_____.	_____.
0114	465.0125 Asphaltic Surface Temporary	240.000 TON	_____.	_____.
0116	465.0315 Asphaltic Flumes	400.000 SY	_____.	_____.
0118	465.0475 Asphalt Centerline Rumble Strips 2-Lane Rural	58,820.000 LF	_____.	_____.



Proposal Schedule of Items

Proposal ID: 20230214035 Project(s): 1580-30-70, 1580-30-71, 1580-30-72

Federal ID(s): N/A, N/A, N/A

SECTION: 0001 Contract Items

Alt Set ID: Alt Mbr ID:

Proposal Line Number	Item ID Description	Approximate Quantity and Units	Unit Price	Bid Amount
0120	502.4204 Adhesive Anchors No. 4 Bar	27.000 EACH	_____.	_____.
0122	502.4205 Adhesive Anchors No. 5 Bar	84.000 EACH	_____.	_____.
0124	504.0100 Concrete Masonry Culverts	63.000 CY	_____.	_____.
0126	505.0400 Bar Steel Reinforcement HS Structures	4,940.000 LB	_____.	_____.
0128	505.0600 Bar Steel Reinforcement HS Coated Structures	1,800.000 LB	_____.	_____.
0130	509.1500 Concrete Surface Repair	133.000 SF	_____.	_____.
0132	516.0500 Rubberized Membrane Waterproofing	39.000 SY	_____.	_____.
0134	520.8000 Concrete Collars for Pipe	2.000 EACH	_____.	_____.
0136	521.1018 Apron Endwalls for Culvert Pipe Steel 18-Inch	4.000 EACH	_____.	_____.
0138	521.1024 Apron Endwalls for Culvert Pipe Steel 24-Inch	4.000 EACH	_____.	_____.
0140	521.1030 Apron Endwalls for Culvert Pipe Steel 30-Inch	4.000 EACH	_____.	_____.
0142	521.1228 Apron Endwalls for Pipe Arch Steel 28x20-Inch	4.000 EACH	_____.	_____.
0144	521.1505 Apron Endwalls for Culvert Pipe Sloped Side Drains Steel 24-Inch 4 to 1	3.000 EACH	_____.	_____.
0146	521.1506 Apron Endwalls for Culvert Pipe Sloped Side Drains Steel 30-Inch 4 to 1	6.000 EACH	_____.	_____.
0148	521.3118 Culvert Pipe Corrugated Steel 18-Inch	26.000 LF	_____.	_____.



Proposal Schedule of Items

Proposal ID: 20230214035 Project(s): 1580-30-70, 1580-30-71, 1580-30-72

Federal ID(s): N/A, N/A, N/A

SECTION: 0001 Contract Items

Alt Set ID: Alt Mbr ID:

Proposal Line Number	Item ID Description	Approximate Quantity and Units	Unit Price	Bid Amount
0150	521.3124 Culvert Pipe Corrugated Steel 24-Inch	156.000 LF	_____.	_____.
0152	521.3130 Culvert Pipe Corrugated Steel 30-Inch	128.000 LF	_____.	_____.
0154	521.3728 Pipe Arch Corrugated Steel 28x20-Inch	124.000 LF	_____.	_____.
0156	522.0124 Culvert Pipe Reinforced Concrete Class III 24-Inch	260.000 LF	_____.	_____.
0158	522.0136 Culvert Pipe Reinforced Concrete Class III 36-Inch	128.000 LF	_____.	_____.
0160	522.0172 Culvert Pipe Reinforced Concrete Class III 72-Inch	84.000 LF	_____.	_____.
0162	522.0436 Culvert Pipe Reinforced Concrete Class IV 36-Inch	56.000 LF	_____.	_____.
0164	522.0448 Culvert Pipe Reinforced Concrete Class IV 48-Inch	66.000 LF	_____.	_____.
0166	522.0460 Culvert Pipe Reinforced Concrete Class IV 60-Inch	80.000 LF	_____.	_____.
0168	522.1024 Apron Endwalls for Culvert Pipe Reinforced Concrete 24-Inch	11.000 EACH	_____.	_____.
0170	522.1036 Apron Endwalls for Culvert Pipe Reinforced Concrete 36-Inch	6.000 EACH	_____.	_____.
0172	522.1048 Apron Endwalls for Culvert Pipe Reinforced Concrete 48-Inch	2.000 EACH	_____.	_____.
0174	522.1060 Apron Endwalls for Culvert Pipe Reinforced Concrete 60-Inch	2.000 EACH	_____.	_____.
0176	522.1072 Apron Endwalls for Culvert Pipe Reinforced Concrete 72-Inch	2.000 EACH	_____.	_____.



Proposal Schedule of Items

Proposal ID: 20230214035 Project(s): 1580-30-70, 1580-30-71, 1580-30-72

Federal ID(s): N/A, N/A, N/A

SECTION: 0001 Contract Items

Alt Set ID: Alt Mbr ID:

Proposal Line Number	Item ID Description	Approximate Quantity and Units	Unit Price	Bid Amount
0178	522.2419 Culvert Pipe Reinforced Concrete Horizontal Elliptical Class HE-IV 19x30-Inch	208.000 LF	_____.	_____.
0180	522.2429 Culvert Pipe Reinforced Concrete Horizontal Elliptical Class HE-IV 29x45-Inch	160.000 LF	_____.	_____.
0182	522.2434 Culvert Pipe Reinforced Concrete Horizontal Elliptical Class HE-IV 34x53-Inch	64.000 LF	_____.	_____.
0184	522.2619 Apron Endwalls for Culvert Pipe Reinforced Concrete Horizontal Elliptical 19x30-Inch	6.000 EACH	_____.	_____.
0186	522.2629 Apron Endwalls for Culvert Pipe Reinforced Concrete Horizontal Elliptical 29x45-Inch	6.000 EACH	_____.	_____.
0188	522.2634 Apron Endwalls for Culvert Pipe Reinforced Concrete Horizontal Elliptical 34x53-Inch	2.000 EACH	_____.	_____.
0190	530.0118 Culvert Pipe Corrugated Polyethylene 18-Inch	10.000 LF	_____.	_____.
0192	530.0130 Culvert Pipe Corrugated Polyethylene 30-Inch	93.000 LF	_____.	_____.
0194	601.0557 Concrete Curb & Gutter 6-Inch Sloped 36-Inch Type D	2,270.000 LF	_____.	_____.
0196	603.8000 Concrete Barrier Temporary Precast Delivered	600.000 LF	_____.	_____.
0198	603.8125 Concrete Barrier Temporary Precast Installed	1,025.000 LF	_____.	_____.
0200	603.8500 Anchoring Concrete Barrier Temporary Precast	625.000 LF	_____.	_____.



Proposal Schedule of Items

Proposal ID: 20230214035 Project(s): 1580-30-70, 1580-30-71, 1580-30-72

Federal ID(s): N/A, N/A, N/A

SECTION: 0001 Contract Items

Alt Set ID: Alt Mbr ID:

Proposal Line Number	Item ID Description	Approximate Quantity and Units	Unit Price	Bid Amount
0202	606.0100 Riprap Light	27.000 CY	_____.	_____.
0204	606.0200 Riprap Medium	123.000 CY	_____.	_____.
0206	606.0300 Riprap Heavy	56.000 CY	_____.	_____.
0208	614.0115 Anchorages for Steel Plate Beam Guard Type 2	2.000 EACH	_____.	_____.
0210	614.0305 Steel Plate Beam Guard Class A	88.000 LF	_____.	_____.
0212	614.0370 Steel Plate Beam Guard Energy Absorbing Terminal	4.000 EACH	_____.	_____.
0214	614.0397 Guardrail Mow Strip Emulsified Asphalt	56.000 SY	_____.	_____.
0216	614.0400 Adjusting Steel Plate Beam Guard	202.000 LF	_____.	_____.
0218	614.0905 Crash Cushions Temporary	10.000 EACH	_____.	_____.
0220	614.0920 Salvaged Rail	3,120.000 LF	_____.	_____.
0222	614.0925 Salvaged Guardrail End Treatments	32.000 EACH	_____.	_____.
0224	614.2300 MGS Guardrail 3	1,356.500 LF	_____.	_____.
0226	614.2330 MGS Guardrail 3 K	150.000 LF	_____.	_____.
0228	614.2340 MGS Guardrail 3 L	437.500 LF	_____.	_____.
0230	614.2610 MGS Guardrail Terminal EAT	20.000 EACH	_____.	_____.
0232	616.0700.S Fence Safety	100.000 LF	_____.	_____.



Proposal Schedule of Items

Proposal ID: 20230214035 Project(s): 1580-30-70, 1580-30-71, 1580-30-72

Federal ID(s): N/A, N/A, N/A

SECTION: 0001 Contract Items

Alt Set ID: Alt Mbr ID:

Proposal Line Number	Item ID Description	Approximate Quantity and Units	Unit Price	Bid Amount
0234	618.0100 Maintenance And Repair of Haul Roads (project) 01. 1580-30-70	1.000 EACH	_____.	_____.
0236	618.0100 Maintenance And Repair of Haul Roads (project) 02. 1580-30-71	1.000 EACH	_____.	_____.
0238	618.0100 Maintenance And Repair of Haul Roads (project) 03. 1580-30-72	1.000 EACH	_____.	_____.
0240	619.1000 Mobilization	1.000 EACH	_____.	_____.
0242	624.0100 Water	1,200.000 MGAL	_____.	_____.
0244	625.0100 Topsoil	49,100.000 SY	_____.	_____.
0246	628.1104 Erosion Bales	100.000 EACH	_____.	_____.
0248	628.1504 Silt Fence	17,170.000 LF	_____.	_____.
0250	628.1520 Silt Fence Maintenance	17,170.000 LF	_____.	_____.
0252	628.1905 Mobilizations Erosion Control	33.000 EACH	_____.	_____.
0254	628.1910 Mobilizations Emergency Erosion Control	11.000 EACH	_____.	_____.
0256	628.2004 Erosion Mat Class I Type B	24,510.000 SY	_____.	_____.
0258	628.2008 Erosion Mat Urban Class I Type B	25,850.000 SY	_____.	_____.
0260	628.7504 Temporary Ditch Checks	360.000 LF	_____.	_____.
0262	628.7555 Culvert Pipe Checks	155.000 EACH	_____.	_____.
0264	628.7570 Rock Bags	705.000 EACH	_____.	_____.



Proposal Schedule of Items

Proposal ID: 20230214035 Project(s): 1580-30-70, 1580-30-71, 1580-30-72

Federal ID(s): N/A, N/A, N/A

SECTION: 0001 Contract Items

Alt Set ID: Alt Mbr ID:

Proposal Line Number	Item ID Description	Approximate Quantity and Units	Unit Price	Bid Amount
0266	629.0210 Fertilizer Type B	75.000 CWT	_____.	_____.
0268	630.0110 Seeding Mixture No. 10	675.000 LB	_____.	_____.
0270	630.0120 Seeding Mixture No. 20	1,700.000 LB	_____.	_____.
0272	630.0140 Seeding Mixture No. 40	100.000 LB	_____.	_____.
0274	630.0500 Seed Water	1,125.000 MGAL	_____.	_____.
0276	633.5200 Markers Culvert End	50.000 EACH	_____.	_____.
0278	634.0612 Posts Wood 4x6-Inch X 12-FT	4.000 EACH	_____.	_____.
0280	634.0616 Posts Wood 4x6-Inch X 16-FT	11.000 EACH	_____.	_____.
0282	637.2210 Signs Type II Reflective H	15.000 SF	_____.	_____.
0284	637.2220 Signs Type II Reflective SH	24.000 SF	_____.	_____.
0286	638.2102 Moving Signs Type II	50.000 EACH	_____.	_____.
0288	638.2602 Removing Signs Type II	4.000 EACH	_____.	_____.
0290	638.3000 Removing Small Sign Supports	4.000 EACH	_____.	_____.
0292	642.5201 Field Office Type C	1.000 EACH	_____.	_____.
0294	643.0300 Traffic Control Drums	6,415.000 DAY	_____.	_____.
0296	643.0420 Traffic Control Barricades Type III	325.000 DAY	_____.	_____.
0298	643.0705 Traffic Control Warning Lights Type A	370.000 DAY	_____.	_____.



Proposal Schedule of Items

Proposal ID: 20230214035 Project(s): 1580-30-70, 1580-30-71, 1580-30-72

Federal ID(s): N/A, N/A, N/A

SECTION: 0001 Contract Items

Alt Set ID: Alt Mbr ID:

Proposal Line Number	Item ID Description	Approximate Quantity and Units	Unit Price	Bid Amount
0300	643.0715 Traffic Control Warning Lights Type C	1,570.000 DAY	_____.	_____.
0302	643.0900 Traffic Control Signs	12,810.000 DAY	_____.	_____.
0304	643.0920 Traffic Control Covering Signs Type II	2.000 EACH	_____.	_____.
0306	643.3105 Temporary Marking Line Paint 4-Inch	49,020.000 LF	_____.	_____.
0308	643.3120 Temporary Marking Line Epoxy 4-Inch	70,150.000 LF	_____.	_____.
0310	643.3850 Temporary Marking Stop Line Removable Tape 18-Inch	132.000 LF	_____.	_____.
0312	643.5000 Traffic Control	1.000 EACH	_____.	_____.
0314	645.0105 Geotextile Type C	148.000 SY	_____.	_____.
0316	645.0120 Geotextile Type HR	395.000 SY	_____.	_____.
0318	645.0130 Geotextile Type R	155.000 SY	_____.	_____.
0320	646.1020 Marking Line Epoxy 4-Inch	79,750.000 LF	_____.	_____.
0322	646.1040 Marking Line Grooved Wet Ref Epoxy 4-Inch	126,650.000 LF	_____.	_____.
0324	646.6464 Cold Weather Marking Epoxy 4-Inch	179,450.000 LF	_____.	_____.
0326	646.9000 Marking Removal Line 4-Inch	3,250.000 LF	_____.	_____.
0328	648.0100 Locating No-Passing Zones	13.430 MI	_____.	_____.
0330	650.4500 Construction Staking Subgrade	11,755.000 LF	_____.	_____.



Proposal Schedule of Items

Proposal ID: 20230214035 Project(s): 1580-30-70, 1580-30-71, 1580-30-72

Federal ID(s): N/A, N/A, N/A

SECTION: 0001 Contract Items

Alt Set ID: Alt Mbr ID:

Proposal Line Number	Item ID Description	Approximate Quantity and Units	Unit Price	Bid Amount
0332	650.5000 Construction Staking Base	11,755.000 LF	_____.	_____.
0334	650.5500 Construction Staking Curb Gutter and Curb & Gutter	2,035.000 LF	_____.	_____.
0336	650.6000 Construction Staking Pipe Culverts	21.000 EACH	_____.	_____.
0338	650.6501 Construction Staking Structure Layout (structure) 02. C-35-1959	1.000 EACH	_____.	_____.
0340	650.6501 Construction Staking Structure Layout (structure) 03. C-35-1960	1.000 EACH	_____.	_____.
0342	650.6501 Construction Staking Structure Layout (structure) 04. C-35-1961	1.000 EACH	_____.	_____.
0344	650.8000 Construction Staking Resurfacing Reference	61,075.000 LF	_____.	_____.
0346	650.9911 Construction Staking Supplemental Control (project) 01. 1580-30-70	1.000 EACH	_____.	_____.
0348	650.9911 Construction Staking Supplemental Control (project) 02. 1580-30-71	1.000 EACH	_____.	_____.
0350	650.9911 Construction Staking Supplemental Control (project) 03. 1580-30-72	1.000 EACH	_____.	_____.
0352	650.9920 Construction Staking Slope Stakes	11,755.000 LF	_____.	_____.
0354	661.0101 Temporary Traffic Signals for Bridges (structure) 01. C-50-9701 STA 368+26	1.000 EACH	_____.	_____.
0356	661.0101 Temporary Traffic Signals for Bridges (structure) 02. 60-Inch Pipe STA 503+36	1.000 EACH	_____.	_____.
0358	690.0150 Sawing Asphalt	5,050.000 LF	_____.	_____.



Proposal Schedule of Items

Proposal ID: 20230214035 Project(s): 1580-30-70, 1580-30-71, 1580-30-72

Federal ID(s): N/A, N/A, N/A

SECTION: 0001 Contract Items

Alt Set ID: Alt Mbr ID:

Proposal Line Number	Item ID Description	Approximate Quantity and Units	Unit Price	Bid Amount
0360	690.0250 Sawing Concrete	880.000 LF	_____.	_____.
0362	715.0502 Incentive Strength Concrete Structures	3,000.000 DOL	1.00000	3,000.00
0364	740.0440 Incentive IRI Ride	53,790.000 DOL	1.00000	53,790.00
0366	SPV.0030 Special 01. Fertilizer for Lawn Type Turf	3.000 CWT	_____.	_____.
0368	SPV.0060 Special 01. Temporary Water Diversion Sta 368+26 72-Inch Pipe	1.000 EACH	_____.	_____.
0370	SPV.0060 Special 02. Temporary Water Diversion Sta 503+39 60-Inch Pipe	1.000 EACH	_____.	_____.
0372	SPV.0060 Special 03. Temporary Water Diversion Sta 603+55 B-50-42	1.000 EACH	_____.	_____.
0374	SPV.0060 Special 04. Temporary Water Diversion Sta 625+62 B-50-37	1.000 EACH	_____.	_____.
0376	SPV.0060 Special 05. Temporary Water Diversion C-35-1959	1.000 EACH	_____.	_____.
0378	SPV.0060 Special 06. Temporary Water Diversion C-35-1961	1.000 EACH	_____.	_____.
0380	SPV.0060 Special 07. Temporary Water Diversion C-35-1962	1.000 EACH	_____.	_____.
0382	SPV.0060 Special 08. Reestablish Section Corner Monuments	17.000 EACH	_____.	_____.
0384	SPV.0060 Special 09. Temporary Vehicle Detection Sta 368+26	1.000 EACH	_____.	_____.
0386	SPV.0060 Special 10. Base Aggregate Dense 1 1/4-Inch Pipe Trench	14.000 EACH	_____.	_____.



Proposal Schedule of Items

Proposal ID: 20230214035 Project(s): 1580-30-70, 1580-30-71, 1580-30-72

Federal ID(s): N/A, N/A, N/A

SECTION: 0001 Contract Items

Alt Set ID: Alt Mbr ID:

Proposal Line Number	Item ID Description	Approximate Quantity and Units	Unit Price	Bid Amount
0388	SPV.0060 Special 11. Embedded Galvanic Anodes	7.000 EACH	_____.	_____.
0390	SPV.0060 Special 12. Strapping B-50-37	3.000 EACH	_____.	_____.
0392	SPV.0060 Special 13. Strapping C-35-1963	2.000 EACH	_____.	_____.
0394	SPV.0180 Special 01. Prepare Topsoil for Lawn Type Turf	3,400.000 SY	_____.	_____.
0396	SPV.0180 Special 02. Protective Thermoplastic Coating at Snowmobile Trail Crossing	67.000 SY	_____.	_____.
0398	SPV.0180 Special 03. Asphaltic Slope Stabilization	140.000 SY	_____.	_____.
0400	643.3150 Temporary Marking Line Removable Tape 4-Inch	7,410.000 LF	_____.	_____.
0402	661.0101 Temporary Traffic Signals for Bridges (structure) 03. C-35-1959	1.000 EACH	_____.	_____.
0404	661.0101 Temporary Traffic Signals for Bridges (structure) 04. C-35-1961	1.000 EACH	_____.	_____.
Section: 0001			Total:	_____.
			Total Bid:	_____.

