

HIGHWAY WORK PROPOSAL

Wisconsin Department of Transportation
DT1502 01/2020 s.66.0901(7) Wis. Stats

Proposal Number: **040**

<u>COUNTY</u>	<u>STATE PROJECT</u>	<u>FEDERAL</u>	<u>PROJECT DESCRIPTION</u>	<u>HIGHWAY</u>
Iron	9303-03-72	N/A	Upson - Montreal River; West Mill Street To Mi State Line	STH 122

ADDENDUM REQUIRED ATTACHED AT BACK

This proposal, submitted by the undersigned bidder to the Wisconsin Department of Transportation, is in accordance with the advertised request for proposals. The bidder is to furnish and deliver all materials, and to perform all work for the improvement of the designated project in the time specified, in accordance with the appended Proposal Requirements and Conditions.

Proposal Guaranty Required: \$75,000.00 Payable to: Wisconsin Department of Transportation	Attach Proposal Guaranty on back of this PAGE.
Bid Submittal Date: February 14, 2023 Time (Local Time): 11:00 am	Firm Name, Address, City, State, Zip Code
Contract Completion Time 40 Working Days	SAMPLE NOT FOR BIDDING PURPOSES
Assigned Disadvantaged Business Enterprise Goal 0%	This contract is exempt from federal oversight.

This certifies that the undersigned bidder, duly sworn, is an authorized representative of the firm named above; that the bidder has examined and carefully prepared the bid from the plans, Highway Work Proposal, and all addenda, and has checked the same in detail before submitting this proposal or bid; and that the bidder or agents, officer, or employees have not, either directly or indirectly, entered into any agreement, participated in any collusion, or otherwise taken any action in restraint of free competitive bidding in connection with this proposal bid.

Do not sign, notarize, or submit this Highway Work Proposal when submitting an electronic bid on the Internet.

Subscribed and sworn to before me this date _____

(Signature, Notary Public, State of Wisconsin)

(Bidder Signature)

(Print or Type Name, Notary Public, State Wisconsin)

(Print or Type Bidder Name)

(Date Commission Expires)

(Bidder Title)

Notary Seal

Type of Work:	For Department Use Only
Grading, Base, Milling, Pulverize and Relay, Asphalt Pavement, Culvert Pipe, Pavement Markings, Signs.	
Notice of Award Dated	Date Guaranty Returned

**PLEASE ATTACH
PROPOSAL GUARANTY HERE**

PROPOSAL REQUIREMENTS AND CONDITIONS

The bidder, signing and submitting this proposal, agrees and declares as a condition thereof, to be bound by the following conditions and requirements.

If the bidder has a corporate relationship with the proposal design engineering company, the bidder declares that it did not obtain any facts, data, or other information related to this proposal from the design engineering company that was not available to all bidders.

The bidder declares that they have carefully examined the site of, and the proposal, plans, specifications and contract forms for the work contemplated, and it is assumed that the bidder has investigated and is satisfied as to the conditions to be encountered, as to the character, quality, and quantities of work to be performed and materials to be furnished, and as to the requirements of the specifications, special provisions and contract. It is mutually agreed that submission of a proposal shall be considered conclusive evidence that the bidder has made such examination.

The bidder submits herewith a proposal guaranty in proper form and amount payable to the party as designated in the advertisement inviting proposals, to be retained by and become the property of the owner of the work in the event the undersigned shall fail to execute the contract and contract bond and return the same to the office of the engineer within fourteen (14) days after having been notified in writing to do so; otherwise to be returned.

The bidder declares that they understand that the estimate of quantities in the attached schedule is approximate only and that the attached quantities may be greater or less in accordance with the specifications.

The bidder agrees to perform the said work, for and in consideration of the payment of the amount becoming due on account of work performed, according to the unit prices bid in the following schedule, and to accept such amounts in full payment of said work.

The bidder declares that all of the said work will be performed at their own proper cost and expense, that they will furnish all necessary materials, labor, tools, machinery, apparatus, and other means of construction in the manner provided in the applicable specifications and the approved plans for the work together with all standard and special designs that may be designed on such plans, and the special provisions in the contract of which this proposal will become a part, if and when accepted. The bidder further agrees that the applicable specifications and all plans and working drawings are made a part hereof, as fully and completely as if attached hereto.

The bidder, if awarded the contract, agrees to begin the work not later than ten (10) days after the date of written notification from the engineer to do so, unless otherwise stipulated in the special provisions.

The bidder declares that if they are awarded the contract, they will execute the contract agreement and begin and complete the work within the time named herein, and they will file a good and sufficient surety bond for the amount of the contract for performance and also for the full amount of the contract for payment.

The bidder, if awarded the contract, shall pay all claims as required by Section 779.14, Statutes of Wisconsin, and shall be subject to and discharge all liabilities for injuries pursuant to Chapter 102 of the Statutes of Wisconsin, and all acts amendatory thereto. They shall further be responsible for any damages to property or injury to persons occurring through their own negligence or that of their employees or agents, incident to the performance of work under this contract, pursuant to the Standard Specifications for Road and Bridge Construction applicable to this contract.

In connection with the performance of work under this contract, the contractor agrees to comply with all applicable state and federal statutes relating to non-discrimination in employment. No otherwise qualified person shall be excluded from employment or otherwise be subject to discrimination in employment in any manner on the basis of age, race, religion, color, gender, national origin or ancestry, disability, arrest or conviction record (in keeping with s.111.32), sexual orientation, marital status, membership in the military reserve, honesty testing, genetic testing, and outside use of lawful products. This provision shall include, but not be limited to the following: employment, upgrading, demotion or transfer; recruitment or recruitment advertising; layoff or termination; rates of pay or other forms of compensation, and selection for training, including apprenticeship. The contractor further agrees to ensure equal opportunity in employment to all applicants and employees and to take affirmative action to attain a representative workforce.

The contractor agrees to post notices and posters setting forth the provisions of the nondiscrimination clause, in a conspicuous and easily accessible place, available for employees and applicants for employment.

If a state public official (section 19.42, Stats.) or an organization in which a state public official holds at least a 10% interest is a party to this agreement, this contract is voidable by the state unless appropriate disclosure is made to the State of Wisconsin Ethics Board.

BID PREPARATION

Preparing the Proposal Schedule of Items

A. General

- (1) Obtain bidding proposals as specified in section 102 of the standard specifications prior to 11:45 AM of the last business day preceding the letting. Submit bidding proposals using one of the following methods:
 1. Electronic bid on the internet.
 2. Electronic bid on a printout with accompanying diskette or CD ROM.
 3. Paper bid under a waiver of the electronic submittal requirements.
- (2) Bids submitted on a printout with accompanying diskette or CD ROM or paper bids submitted under a waiver of the electronic submittal requirements govern over bids submitted on the internet.
- (3) The department will provide bidding information through the department's web site at:

<https://wisconsin.gov/Pages/doing-bus/contractors/hcci/bid-let.aspx>

The contractor is responsible for reviewing this web site for general notices as well as information regarding proposals in each letting. The department will also post special notices of all addenda to each proposal through this web site no later than 4:00 PM local time on the Thursday before the letting. Check the department's web site after 5:00 PM local time on the Thursday before the letting to ensure all addenda have been accounted for before preparing the bid. When bidding using methods 1 and 2 above, check the Bid Express™ on-line bidding exchange at <http://www.bidx.com/> after 5:00 PM local time on the Thursday before the letting to ensure that the latest schedule of items Expedite file (*.ebs or *.00x) is used to submit the final bid.

- (4) Interested parties can subscribe to the Bid Express™ on-line bidding exchange by following the instructions provided at the www.bidx.com web site or by contacting:

Info Tech Inc.
5700 SW 34th Street, Suite 1235
Gainesville, FL 32608-5371
email: <mailto:customer.support@bidx.com>

- (5) The department will address equipment and process failures, if the bidder can demonstrate that those failures were beyond their control.
- (6) Contractors are responsible for checking on the issuance of addenda and for obtaining the addenda. Notice of issuance of addenda is posted on the department's web site at:

<https://wisconsin.gov/Pages/doing-bus/contractors/hcci/bid-let.aspx>

or by calling the department at (608) 266-1631. Addenda can ONLY be obtained from the department's web site listed above or by picking up the addenda at the Bureau of Highway Construction, 4th floor, 4822 Madison Yards Way, Madison, WI, during regular business hours.

- (7) Addenda posted after 5:00 PM on the Thursday before the letting will be emailed to the eligible bidders for that proposal. All eligible bidders shall acknowledge receipt of the addenda whether they are bidding on the proposal or not. Not acknowledging receipt may jeopardize the awarding of the project.

B. Submitting Electronic Bids

B.1 On the Internet

- (1) Do the following before submitting the bid:
 4. Have a properly executed annual bid bond on file with the department.
 5. Have a digital ID on file with and enabled by Info Tech Inc. Using this digital ID will constitute the bidder's signature for proper execution of the bidding proposal.
- (2) In lieu of preparing, delivering, and submitting the proposal as specified in 102.6 and 102.9 of the standard specifications, submit the proposal on the internet as follows:
 1. Download the latest schedule of items reflecting all addenda from the Bid Express™ web site.
 2. Use Expedite™ software to enter a unit price for every item in the schedule of items.
 3. Submit the bid according to the requirements of Expedite™ software and the Bid Express™ web site. Do not submit a bid on a printout with accompanying diskette or CD ROM or a paper bid. If the bidder does submit a bid on a printout with accompanying diskette or a paper bid in addition to the internet submittal, the department will disregard the internet bid.
 4. Submit the bid before the hour and date the Notice to Contractors designates.
 5. Do not sign, notarize, and return the bidding proposal described in 102.2 of the standard specifications.
- (3) The department will not consider the bid accepted until the hour and date the Notice to Contractors designates.

B.2 On a Printout with Accompanying Diskette or CD ROM

- (1) Download the latest schedule of items from the Wisconsin pages of the Bid Express web site reflecting the latest addenda posted on the department's web site at:
<https://wisconsin.gov/Pages/doing-bus/contractors/hcci/bid-let.aspx>
 Use Expedite™ software to prepare and print the schedule of items. Provide a valid amount for all price fields. Follow instructions and review the help screens provided on the Bid Express™ web site to assure that the schedule of items is prepared properly.

- (2) Staple an 8 1/2 by 11 inch printout of the Expedite™ generated schedule of items to the other proposal documents submitted to the department as a part of the bidder's sealed bid. As a separate submittal, not in the sealed bid envelope but due at the same time and place as the sealed bid, also provide the Expedite™ generated schedule of items on a 3 1/2 inch computer diskette or CD ROM. Label each diskette or CD ROM with the bidder's name, the 4 character department-assigned bidder identification code from the top of the bidding proposal, and a list of the proposal numbers included on that diskette or CD ROM as indicated in the following example:

Bidder Name

BN00

Proposals: 1, 12, 14, & 22

- (3) If bidding on more than one proposal in the letting, the bidder may include all proposals for that letting on one diskette or CD ROM. Include only submitted proposals with no incomplete or other files on the diskette or CD ROM.
- (4) The bidder-submitted printout of the Expedite™ generated schedule of items is the governing contract document and must conform to the requirements of section 102 of the standard specifications. If a printout needs to be altered, cross out the printed information with ink or typewriter and enter the new information and initial it in ink. If there is a discrepancy between the printout and the diskette or CD ROM, the department will analyze the bid using the printout information.

- (5) In addition to the reasons specified in section 102 of the standard specifications, proposals are irregular and the department may reject them for one or more of the following:
1. The check code printed on the bottom of the printout of the Expedite™ generated schedule of items is not the same on each page.
 2. The check code printed on the printout of the Expedite™ generated schedule of items is not the same as the check code for that proposal provided on the diskette or CD ROM.
 3. The diskette or CD ROM is not submitted at the time and place the department designates.

B Waiver of Electronic Submittal

- (1) The bidder may request a waiver of the electronic submittal requirements. Submit a written request for a waiver in lieu of bids submitted on the internet or on a printout with accompanying diskette or CD ROM. Use the waiver that was included with the paper bid document sent to the bidder or type up a waiver on the bidder's letterhead. The department will waive the electronic submittal requirements for a bidding entity (individual, partnership, joint venture, corporation, or limited liability company) for up to 4 individual proposals in a calendar year. The department may allow additional waivers for equipment malfunctions.
- (2) Submit a schedule of items on paper conforming to section 102 of the standard specifications. The department charges the bidder a \$75 administrative fee per proposal, payable at the time and place the department designates for receiving bids, to cover the costs of data entry. The department will accept a check or money order payable to: "Wisconsin, Dept. of Transportation."
- (3) In addition to the reasons specified in section 102 of the standard specifications, proposals are irregular and the department may reject them for one or more of the following:
 1. The bidder fails to provide the written request for waiver of the electronic submittal requirements.
 2. The bidder fails to pay the \$75 administrative fee before the time the department designates for the opening of bids unless the bidder requests on the waiver that they be billed for the \$75.
 3. The bidder exceeds 4 waivers of electronic submittal requirements within a calendar year.
- (4) In addition to the reasons specified in section 102 of the standard specifications, the department may refuse to issue bidding proposals for future contracts to a bidding entity that owes the department administrative fees for a waiver of electronic submittal requirements.

PROPOSAL BID BOND

DT1303 1/2006

Wisconsin Department of Transportation

Proposal Number	Project Number	Letting Date
Name of Principal		
Name of Surety	State in Which Surety is Organized	

We, the above-named Principal and the above-named Surety, are held and firmly bound unto the State of Wisconsin in the sum equal to the Proposal Guaranty for the total bid submitted for the payment to be made; we jointly and severally bind ourselves, our heirs, executors, administrators, successors and assigns. The condition of this obligation is that the Principal has submitted a bid proposal to the State of Wisconsin acting through the Department of Transportation for the improvement designated by the Proposal Number and Letting Date indicated above.

If the Principal is awarded the contract and, within the time and manner required by law after the prescribed forms are presented for signature, enters into a written contract in accordance with the bid, and files the bond with the Department of Transportation to guarantee faithful performance and payment for labor and materials, as required by law, or if the Department of Transportation shall reject all bids for the work described, then this obligation shall be null and void; otherwise, it shall be and remain in full force and effect. In the event of failure of the Principal to enter into the contract or give the specified bond, the Principal shall pay to the Department of Transportation **within 10 business days of demand** a total equal to the Proposal Guaranty as liquidated damages; the liability of the Surety continues for the full amount of the obligation as stated until the obligation is paid in full.

The Surety, for value received, agrees that the obligations of it and its bond shall not be impaired or affected by any extension of time within which the Department of Transportation may accept the bid; and the Surety does waive notice of any such extension.

IN WITNESS, the Principal and Surety have agreed and have signed by their proper officers and have caused their corporate seals to be affixed this date: **(DATE MUST BE ENTERED)**

PRINCIPAL

(Company Name) **(Affix Corporate Seal)**

(Signature and Title)

(Company Name)

(Signature and Title)

(Company Name)

(Signature and Title)

(Company Name)

(Signature and Title)

(Name of Surety) **(Affix Seal)**

(Signature of Attorney-in-Fact)

NOTARY FOR PRINCIPAL

NOTARY FOR SURETY

(Date)

(Date)

State of Wisconsin)
) ss.
_____ County)

State of Wisconsin)
) ss.
_____ County)

On the above date, this instrument was acknowledged before me by the named person(s).

On the above date, this instrument was acknowledged before me by the named person(s).

(Signature, Notary Public, State of Wisconsin)

(Signature, Notary Public, State of Wisconsin)

(Print or Type Name, Notary Public, State of Wisconsin)

(Print or Type Name, Notary Public, State of Wisconsin)

(Date Commission Expires)

(Date Commission Expires)

Notary Seal

Notary Seal

IMPORTANT: A certified copy of Power of Attorney of the signatory agent must be attached to the bid bond.

CERTIFICATE OF ANNUAL BID BOND

DT1305 8/2003

Wisconsin Department of Transportation

Time Period Valid (From/To)
Name of Surety
Name of Contractor
Certificate Holder Wisconsin Department of Transportation

This is to certify that an annual bid bond issued by the above-named Surety is currently on file with the Wisconsin Department of Transportation.

This certificate is issued as a matter of information and conveys no rights upon the certificate holder and does not amend, extend or alter the coverage of the annual bid bond.

Cancellation: Should the above policy be cancelled before the expiration date, the issuing surety will give thirty (30) days written notice to the certificate holder indicated above.

(Signature of Authorized Contractor Representative)

(Date)

CERTIFICATION REGARDING DEBARMENT, SUSPENSION, AND OTHER RESPONSIBILITY MATTERS - PRIMARY COVERED TRANSACTIONS

Instructions for Certification

1. By signing and submitting this proposal, the prospective contractor is providing the certification set out below.
2. The inability of a person to provide the certification required below will not necessarily result in denial of participation in this covered transaction. The prospective contractor shall submit an explanation of why it cannot provide the certification set out below. The certification or explanation will be considered in connection with the department or agency's determination whether to enter into this transaction. However, failure of the prospective contractor to furnish a certification or an explanation shall disqualify such person from participation in this transaction.
3. The certification in this clause is a material representation of fact upon which reliance was placed when the department determined to enter into this transaction. If it is later determined that the contractor knowingly rendered an erroneous certification in addition to other remedies available to the Federal Government the department may terminate this transaction for cause or default.
4. The prospective contractor shall provide immediate written notice to the department to whom this proposal is submitted if at any time the prospective contractor learns that its certification was erroneous when submitted or has become erroneous by reason of changed circumstances.
5. The terms "covered transaction," "debarred," "suspended," "ineligible," "lower tier covered transaction," "participant," "person," "primary covered transaction," "principal," "proposal," and "voluntarily excluded," as used in this clause, have the meanings set out in the Definitions and Coverage sections of the rules implementing Executive Order 12549. You may contact the department to which this proposal is being submitted for assistance in obtaining a copy of those regulations.
6. The prospective contractor agrees by submitting this proposal that, should this contract be entered into, it shall not knowingly enter into any lower tier covered transaction with a person who is debarred, suspended, declared ineligible, or voluntarily excluded from participation in this covered transaction, unless authorized by the department entering into this transaction.
7. The prospective contractor further agrees by submitting this proposal that it will include the clause titled "Certification Regarding Debarment, Suspension, Ineligibility and Voluntary Exclusion-Lower Tier Covered Transaction," which is included as an addendum to PR- 1273 - "Required Contract Provisions Federal Aid Construction Contracts," without modification, in all lower tier covered transactions and in all solicitations for lower tier covered transactions.
8. The contractor may rely upon a certification of a prospective subcontractor/materials supplier that it is not debarred, suspended, ineligible, or voluntarily excluded from the covered transaction, unless it knows that the certification is erroneous. A contractor may decide the method and frequency by which it determines the eligibility of its principals. Each contractor may, but is not required to, check the Disapproval List (telephone # 608/266/1631).

9. Nothing contained in the foregoing shall be construed to require establishment of a system of records in order to render in good faith the certification required by this clause. The knowledge and information of a contractor is not required to exceed that which is normally possessed by a prudent person in the ordinary course of business dealings.
10. Except for transactions authorized under paragraph 6 of these instructions, if a contractor in a covered transaction knowingly enters into a lower tier covered transaction with a person who is suspended, debarred, ineligible or voluntarily excluded from participation in this transaction, in addition to other remedies available to the Federal Government, the department may terminate this transaction for cause or default.

Certification Regarding Debarment, Suspension, and Other Responsibility Matters - Primary Covered Transactions

1. The prospective contractor certifies to the best of its knowledge and belief, that it and its principals:
 - (a) Are not presently debarred, suspended, proposed for debarment, declared ineligible, or voluntarily excluded from covered transactions by any Federal department or agency;
 - (b) Have not within a three-year period preceding this proposal been convicted of or had a civil judgment rendered against them for commission of fraud or a criminal offense in connection with obtaining, attempting to obtain, or performing a public (Federal, State or local) transaction or contract under a public transaction; violation of Federal or State antitrust statutes or commission of embezzlement, theft, forgery, bribery, falsification or destruction of records, making false statements or receiving stolen property;
 - (c) Are not presently indicted for or otherwise criminally or civilly charged by a governmental entity (Federal, State or local) with commission of any of the offense enumerated in paragraph (1)(b) of this certification; and
 - (d) Have not within a three-year period preceding this proposal had one or more public transactions (Federal, State or local) terminated for cause or default.
2. Where the prospective contractor is unable to certify to any of the statements in this certification, such prospective contractor shall attach an explanation to this proposal.

Special Provisions

Table of Contents

Article	Description	Page #
1.	General	2
2.	Scope of Work	2
3.	Prosecution and Progress	2
4.	Traffic.....	3
5.	Holiday and Special Event Work Restrictions.	4
6.	Utilities.....	4
7.	Information to Bidders, U.S. Army Corps of Engineers Section 404 Permit.....	5
8.	Information to Bidders, WPDES General Construction Storm Water Discharge Permit.	5
9.	Information to Bidders, Temporary Wetland Impacts	5
10.	Environmental Protection - Dewatering.....	5
11.	Environmental Protection, Aquatic Exotic Species Control.....	6
12.	Erosion Control.....	6
13.	Public Convenience and Safety.....	7
14.	Temporary Lane Shift During Culvert Work, Item 208.1500.S.....	7
15.	QMP Pulverize and Relay Compaction, Item 374.1020.S.....	8
16.	Pipe Culverts	12
17.	Landmark Reference Monuments.....	12
18.	Field Facilities.....	13
19.	Traffic Control.....	13
20.	Locating No-Passing Zones, Item 648.0100.....	13
21.	Reestablish Section Corner Monuments, Item SPV.0060.01.....	14
22.	Temporary Water Diversion STA 563+20, Item SPV.0060.02.....	14
23.	Temporary Water Diversion STA 715+85, Item SPV.0060.03.....	16
24.	Salvage and Relay Asphaltic Pavement, Item SPV.0180.01.....	18

STSP'S Revised June 28, 2022

SPECIAL PROVISIONS

1. General.

Perform the work under this construction contract for Project 9303-03-72, Upson - Montreal River, West Mill Street to MI State Line, STH 122, Iron County, Wisconsin as the plans show and execute the work as specified in the State of Wisconsin, Department of Transportation, Standard Specifications for Highway and Structure Construction, 2023 Edition, as published by the department, and these special provisions.

If all or a portion of the plans and special provisions are developed in the SI metric system and the schedule of prices is developed in the US standard measure system, the department will pay for the work as bid in the US standard system.

100-005 (20220628)

2. Scope of Work.

The work under this contract shall consist of removal and replacement of pipe culverts, pulverizing of existing pavement, placement of new pipe culverts, HMA paving and all incidental items necessary to complete the work as shown on the plans and included in the proposal and contract.

104-005 (20090901)

3. Prosecution and Progress.

Begin work within 10 calendar days after the engineer issues a written notice to do so.

Provide the time frame for construction of the project within the 2023 construction season to the engineer in writing within a month after executing the contract but at least 14 calendar days before the preconstruction conference. Assure that the time frame is consistent with the contract completion time. Upon approval, the engineer will issue the notice to proceed within 10 calendar days before the beginning of the approved time frame.

To revise the time frame, submit a written request to the engineer at least two weeks before the beginning of the intended time frame. The engineer will approve or deny that request based on the conditions cited in the request and its effect on the department's scheduled resources.

Complete culvert pipe work before pulverizing and placing new HMA pavement.

Maintain access to local traffic, emergency vehicles, and public lands at all times.

Fish Spawning

There shall be no instream disturbance of Vaughn Creek at Station 563+20 as a result of construction activity under or for this contract, from September 15 to May 15 both dates inclusive, in order to avoid adverse impacts upon the spawning of trout.

Any change to this limitation will require submitting a written request by the contractor to the engineer, subsequent review and concurrence by the Department of Natural Resources in the request, and final approval by the engineer. The approval will include all conditions to the request as mutually agreed upon by WisDOT and DNR.

Northern Long-eared Bat (*Myotis septentrionalis*)

Northern long-eared bats (NLEB) have the potential to inhabit the project limits because they roost in trees, bridges and culverts. Roosts may not have been observed on this project, but conditions to support the species exist. The species and all active roosts are protected by the Federal Endangered Species Act. If an individual bat or active roost is encountered during construction operations, stop work and notify the engineer and the WisDOT Regional Environmental Coordinator (REC).

Ensure all operators, employees, and subcontractors working in areas of known or presumed bat habitat are aware of environmental commitments and avoidance and minimization measures (AMMs) to protect both bats and their habitat.

Direct temporary lighting, if used, away from wooded areas during the bat active season: April 1 to October 31, both dates inclusive.

The department has contracted with others to cut all required trees for this project prior to construction. Remove any downed trees and grub the stumps and any remaining vegetation within the identified grubbing limits.

If additional trees with a 3-inch or greater diameter at breast height (dbh) need to be removed, no tree clearing shall occur without prior approval from the engineer, following coordination with the WisDOT REC. Additional tree removal beyond the area originally specified will require consultation with the United States Fish and Wildlife Service (USFWS) and may require a bat presence/absence or visual emergence survey. Notify the engineer if additional clearing cannot be avoided to begin coordination with the WisDOT REC. The WisDOT REC will initiate consultation with the USFWS and determine if a survey is necessary.

Submit a schedule and description of clearing operations with the ECIP 14 days prior to any clearing operations. The department will determine, based on schedule and scope of work, what additional erosion control measures shall be implemented prior to the start of clearing operations, and list those additional measures in the approval letter for the ECIP.

Surfaces Restrictions

Do not allow a milled or pulverized surface open to through traffic to remain in place longer than 96 hours or during the periods included in the holidays and special events restrictions unless adverse weather prevents placement of the asphalt layer. Maintain pulverized surface daily.

During culvert replacements, place gravel at the same level of the surface layer if left overnight to prevent dips in the travel surface.

Flagging Restriction

Cease or alter work operations if traffic delays become longer than 15 minutes. The engineer may suspend work operations according to standard spec 108.5 (Limiting Operations) until contractor complies with 15-minute delay period. Continuation of operations will be considered Unauthorized Work per standard spec 105.3.2.3 and the department will not allow additional compensation or additional time due to such suspension of operations.

4. Traffic.

General

Do not place any items within 50-feet of the railroad right-of-way, including items that could foul the same area. Including but not limited to signing, equipment, or material. This includes at-grade crossings and structures with RR under or over. If this is not adhered to Railroad Protective Liability Insurance will be required of the contractor and incidental to the project.

From the southern limits to the northern intersection with County B, close STH 122 to through traffic. From County B to the Michigan State line, keep STH 122 open and use flagging operations for paving work. Use the lane shift standard detail for culvert replacement work on this section.

Add No Passing Zone pennants along the detour route of County B as directed by the engineer.

Detour "A" carries STH 122 traffic along County B from the southern intersection with STH 122 to the northern intersection with STH 122. Detour "B" carries STH 122 traffic along County B from US 2 to the northern intersection with STH 122.

Detour "A" shall remain in place only as long as work is being done on Culvert 26122000872 on STH 122 south of US 2.

Wisconsin Lane Closure System Advance Notification

Provide the following advance notification to the engineer for incorporation into the Wisconsin Lane Closure System (LCS).

TABLE 108-1 CLOSURE TYPE AND REQUIRED MINIMUM ADVANCE NOTIFICATION

Closure type with height, weight, or width restrictions (available width, all lanes in one direction < 16 feet)	MINIMUM NOTIFICATION
Lane and shoulder closures	7 calendar days
Full roadway closures	7 calendar days
Ramp closures	7 calendar days
Detours	7 calendar days
Closure type without height, weight, or width restrictions (available width, all lanes in one direction ≥ 16 feet)	MINIMUM NOTIFICATION
Lane and shoulder closures	3 business days
Ramp closures	3 business days
Modifying all closure types	3 business days

Discuss LCS completion dates and provide changes in the schedule to the engineer at weekly project meetings in order to manage closures nearing their completion date.

5. Holiday and Special Event Work Restrictions.

Do not perform work on, nor haul materials of any kind along or across any portion of the highway carrying STH 122 traffic, and entirely clear the traveled way and shoulders of such portions of the highway of equipment, barricades, signs, lights, and any other material that might impede the free flow of traffic during the following holiday and special event periods:

- From noon Friday, May 26, 2023 to 6:00 AM Tuesday, May 30, 2023 for Memorial Day;
- From noon Friday, June 30, 2023 to 6:00 AM Wednesday, July 5, 2023 for Independence Day;
- From noon Friday, September 1, 2023 to 6:00 AM Tuesday, September 5, 2023 for Labor Day.

stp-107-005 (20210113)

6. Utilities.

This contract comes under the provision of Administrative Rule Trans 220.

stp-107-065 (20080501)

Some of the utility work described below is dependent on prior work being performed by the contractor at a specific site. In such situations, provide the engineer and the affected utility a good faith notice of when the utility is to start work at the site. Provide this notice 14 to 16 calendar days in advance of when the prior work will be completed, and the site will be available to the utility owner. Follow-up with a confirmation notice to the engineer and the utility owner not less than three working days before the site will be ready for the utility owner to begin its work.

The following utility owners have facilities within the project area; however, they require a site watch:

- **Merit Network, Inc. - Communication Line.** Merit Network asks if excavation is within 2' of physical infrastructure, they be notified to have a representative stake and monitor the location.
- **Northern Natural Gas Company - Gas/Petroleum.** Northern Natural Gas asks that any work within 25 feet of the high-pressure gas pipeline requires a representative from their company to be on site.

The following utility owners have facilities within the project area; however, no adjustments are anticipated:

- **Brightspeed – Communication Line**
- **Enbridge Energy - Gas/Petroleum**
- **Great Lakes Gas Co. - Gas/Petroleum**
- **Saxon Sanitary District 1 – Sewer**
- **Xcel Energy - Electricity-transmission**
- **Xcel Energy – Electricity**
- **Xcel Energy - Gas/Petroleum**

7. Information to Bidders, U.S. Army Corps of Engineers Section 404 Permit.

The department has obtained a U.S. Army Corps of Engineers Section 404 permit. Comply with the requirements of the permit in addition to requirements of the special provisions. A copy of the permit is available from the regional office by contacting Greer Lundquist at (715) 365-5758.

stp-107-054 (20210708)

8. Information to Bidders, WPDES General Construction Storm Water Discharge Permit.

The department has obtained coverage through the Wisconsin Department of Natural Resources to discharge storm water associated with land disturbing construction activities of this contract under the Wisconsin Pollutant Discharge Elimination System General Construction Storm Water Discharge Permit (WPDES Permit No. WI-S066796-1). A certificate of permit coverage is available from the regional office by contacting Michelle Guoin at (715) 365-5792. Post the permit in a conspicuous place at the construction site.

stp-107-056 (20180628)

9. Information to Bidders, Temporary Wetland Impacts

Wetlands impacted temporarily by construction for the lane shifts are outlined in the plans. Methods of protecting, and restoring these areas are to be outlined in the ECIP. Cut vegetation and place geotextile fabric over the areas to be restored, prior to placing fill necessary for lane shifts. Remove lane shift embankment and geotextile fabric as soon as culvert installation is complete and ensure no fill remains in the temporarily impacted areas. If restoration is needed of disturbed areas, use no. 60 seed and salvaged topsoil.

10. Environmental Protection - Dewatering.

Add the following to standard spec 107.18:

If dewatering is required, treat the water to remove suspended sediments by filtration, settlement or other appropriate best management practice prior to discharge. Submit the proposed means and methods of dewatering for each required location for approval as part of the Erosion Control Implementation Plan (ECIP). Include details of how the intake will be managed to not cause an increase in the background level turbidity prior to treatment and any additional measures necessary to prevent sediments from reaching the project limits or wetlands and waterways.

Guidance on Dewatering can be found on the Wisconsin Department of Natural Resources website located in the Storm Water Construction Technical Standards, Dewatering Code #1061. This document can be found at the WisDNR website:

http://dnr.wi.gov/topic/stormwater/standards/const_standards.html

Work includes furnishing all materials, excavation, maintenance, cleaning, disposal of surplus material and removal of the dewatering system and is incidental to contract work.

ncr-107-025 (20160401)

11. Environmental Protection, Aquatic Exotic Species Control.

Exotic invasive organisms such as VHS, zebra mussels, purple loosestrife, and Eurasian water milfoil are becoming more prolific in Wisconsin and pose adverse effects to waters of the state. Wisconsin State Statutes 30.07, "Transportation of Aquatic Plants and Animals; Placement of Objects in Navigable Waters", details the state law that requires the removal of aquatic plants and zebra mussels each time equipment is put into state waters.

At construction sites that involve navigable water or wetlands, use the follow cleaning procedures to minimize the chance of exotic invasive species infestation. Use these procedures for all equipment that comes in contact with waters of the state and/or infested water or potentially infested water in other states.

Ensure that all equipment that has been in contact with waters of the state, or with infested or potentially infested waters, has been decontaminated for aquatic plant materials and zebra mussels before being used in other waters of the state. Before using equipment on this project, thoroughly disinfect all equipment that has come into contact with potentially infested waters. Guidelines from the Wisconsin Department of Natural Resources for disinfection are available at:

<http://dnr.wi.gov/topic/invasives/disinfection.html>

Use the following inspection and removal procedures:

1. Before leaving the contaminated site, wash machinery and ensure that the machinery is free of all soil and other substances that could possibly contain exotic invasive species;
2. Drain all water from boats, trailers, bilges, live wells, coolers, bait buckets, engine compartments, and any other area where water may be trapped;
3. Inspect boat hulls, propellers, trailers and other surfaces. Scrape off any attached mussels, remove any aquatic plant materials (fragments, stems, leaves, seeds, or roots), and dispose of removed mussels and plant materials in a garbage can before leaving the area or invested waters; and
4. Disinfect your boat, equipment and gear by either:
 - 4.1. Washing with ~212 F water (steam clean), or
 - 4.2. Drying thoroughly for five days after cleaning with soap and water and/or high pressure water, or
 - 4.3. Disinfecting with either 200 ppm (0.5 oz per gallon or 1 Tablespoon per gallon) Chlorine for 10-minute contact time or 1:100 solution (38 grams per gallon) of Virkon Aquatic for 20- to 30-minute contact time. Note: Virkon is not registered to kill zebra mussel veligers nor invertebrates like spiny water flea. Therefore, this disinfect should be used in conjunction with a hot water (>104° F) application.

Complete the inspection and removal procedure before equipment is brought to the project site and before the equipment leaves the project site.

stp-107-055 (20130615)

12. Erosion Control.

Add the following to standard spec 107.20:

Perform construction operations in a timely and diligent manner, continuing all construction operations methodically from the initial topsoil stripping operation through the subsequent grading and finishing to minimize the period of exposure to erosion.

Replace topsoil on disturbed areas, including spot locations such as cross drains, driveways, guardrail and terminals, and intersections, immediately after grading is completed within those areas. Complete finishing operations, which includes seed, fertilizer, erosion mat, mulch, and any other permanent erosion control measures required, within seven calendar days after the placement of topsoil.

ncr-107-050 (20141015)

13. Public Convenience and Safety.

Replace standard spec 107.8 (4) with the following:

Notify the following organizations and departments at least two business days before road closures, lane closures, or detours are put into effect:

- Iron County Sheriff's Department
- Wisconsin State Patrol
- Iron County Highway Department
- Town of Saxon
- Hurley School District
- Saxon Post Office

The Iron County Sheriff's Department 911 dispatches all area police, fire and ambulance services, and will relay any notification given by the contractor.

ncr-107-005 (20200729)

14. Temporary Lane Shift During Culvert Work, Item 208.1500.S.

A Description

This special provision describes the construction of a temporary lane shift to maintain traffic with a one-lane roadway around culvert work.

B (Vacant)

C Construction

Place fill and base aggregate dense as needed to maintain traffic through the lane shift.

Furnish materials and construct conforming to the following standard specs:

Common excavation, material removal, and disposal	205
Borrow.....	208
Base Aggregate Dense.....	305

Do pertinent construction staking according to standard spec 650 for the temporary lane shift.

Construct to appropriate widths and material thicknesses. Remove materials once the lane shift is no longer needed to maintain traffic.

D Measurement

The department will measure Temporary Lane Shift During Culvert Work as a single unit for each temporary roadway, acceptably completed.

E Payment

The department will pay for measured quantities at the contract unit price under the following bid item:

ITEM NUMBER	DESCRIPTION	UNIT
208.1500.S	Temporary Lane Shift During Culvert Work	EACH

Payment is full compensation for placing, removing and disposal of fill material, including any base aggregate dense used for the driving surface; and associated construction staking.

The department will pay separately for traffic control and erosion control items.

stp-208-010 (20210708)

15. QMP Pulverize and Relay Compaction, Item 374.1020.S.

A Description

- (1) This special provision describes modifying the compaction and density testing documentation requirements of work done under the Mill and Relay Pavement and Pulverize and Relay bid items. Conform to standard spec 325 and 330 as modified in this special provision.
- (2) Provide and maintain a quality management program. A quality management program is defined as all activities, including process control, inspection, sampling and testing, and necessary adjustments in the process related to construction of a milled and re-laid and pulverized and re-laid base which meets all the requirements of this provision.
- (3) Chapter 8 of the department's Construction and Materials Manual (CMM) provides additional detailed guidance for QMP work and describes sampling and testing procedures. The contractor may obtain the CMM from the department's web site at:

<https://wisconsin.gov/Pages/doing-bus/eng-consultants/cnslt-rsrcs/rdwy/default.aspx>

- (4) This special provision applies to Mill and Relay and Pulverize and Relay material placed on both the mainline traveled way and its adjacent mainline shoulders according to the typical finished sections. Unless otherwise specified by the contract, all Mill and Relay and Pulverize and Relay material placed on side roads, private and public entrances, ramps, tapers, turn lanes, and other locations not described as the mainline traveled way and its adjacent mainline shoulders is exempt from the compaction and density requirement modifications and testing contained within this special provision.

B (Vacant)

C Construction

C.1 General

Replace paragraph (4) of standard spec 325.3 and standard spec 330.3 with the following:

- (4) Re-laid material will be accepted for compaction on a target density lot basis. Compact the re-laid material to a minimum of 96.0% of the material target density. Ensure that adequate moisture is present during placement and compaction operations to prevent segregation and to help achieve compaction.

The material target density will be identified using the average of 10 random control strip wet density measurements as described in section C.2.5.1.

Field density tests will not be considered for lot acceptance on the basis of compaction under the requirements of this provision until the moisture content of the in-place material is within -2.0 or +4.0 percentage points of the average moisture content of the 10 density tests representing a control strip.

C.2 Quality Management Program

C.2.1 Quality Control Plan

- (1) Submit a comprehensive written quality control plan to the engineer no later than 10 business days before placement of material. Do not construct any re-laid base before the engineer reviews and accepts the plan. Construct the project as the plan provides.
- (2) Do not change the quality control plan without the engineer's review and acceptance. Update the plan with changes as they become effective. Provide a current copy of the plan to the engineer and post in the contractor's laboratory as changes are adopted. Ensure that the plan provides the following elements:
 1. An organizational chart with names, telephone numbers, current certifications and/or titles, and roles and responsibilities of QC personnel.
 2. The process used to disseminate QC information and corrective action efforts to the appropriate persons. Include a list of recipients, the communication process that will be used, and action time frames.
 3. An outline for resolving a process control problem. Include responsible personnel, required documentation, and appropriate communication steps.
 4. Location of the QC laboratory, retained sample storage, and other documentation.
 5. A summary of the random locations and calculated quantities to be tested under this provision.
 6. A description of placement methods and operations. Including, but not limited to staging, construction of an initial working platform, lift thicknesses, and equipment.

C.2.2 Pre-Placement Meeting

- (1) A minimum of two weeks before the start of placement of material, hold a pre-placement meeting at a mutually agreed upon time and location. Present the Quality Control Plan at the meeting. Attendance at the pre-placement meeting is mandatory for the project superintendent, quality control manager, project inspection and testing staff, all appropriate contractor personnel involved in the sampling, testing, and quality control including subcontractors, and the engineer or designated representatives.

C.2.3 Personnel

- (1) Perform the quality control sampling, testing, and documentation required under this provision using technicians certified by the department's Highway Technician Certification Program (HTCP). Have a HTCP Nuclear Density Technician I, or ACT certified technician, perform field density and field moisture content testing.
- (2) If an ACT is performing sampling or testing, a certified technician must coordinate and take responsibility for the work an ACT performs. Have a certified technician ensure that all sampling and testing is performed correctly, analyze test results, and post resulting data. No more than one ACT can work under a single certified technician.

C.2.4 Equipment

- (1) Furnish the necessary equipment and supplies for performing quality control testing. Ensure that all testing equipment conforms to the equipment specifications applicable to the required testing methods. The engineer may inspect the measuring and testing devices to confirm both calibration and condition. Calibrate all testing equipment according to the CMM and maintain a calibration record at the laboratory.
- (2) Furnish nuclear gauges from the department's approved product list at:
<https://wisconsin.gov/Pages/doing-bus/eng-consultants/cnslt-rsrcs/tools/appr-prod/default.aspx>
- (3) Ensure that the nuclear gauge manufacturer or an approved calibration service calibrates the gauge the same calendar year it is used on the project. Retain a copy of the calibration certificate with the gauge.
- (4) Conform to AASHTO T310 and CMM 8.15 for density testing and gauge monitoring methods. Determine the moisture correction value as shown in CMM 8.15, except the one-point Proctor tests of the 5 random tests is not required. Determine natural moistures in the laboratory.
- (6) Perform nuclear gauge measurements using gamma radiation in the backscatter or direct transmission position. Backscatter may be used only if the material being tested cannot reliably maintain an undistorted direct transmission test hole. Direct transmission tests must be performed at the greatest possible probe depth of 2 inches, 4 inches, or 6 inches; not to exceed the depth of the compacted layer being tested. Perform each test for 1 minute of nuclear gauge count time.

C.2.5 Contractor Testing

- (1) Perform compaction testing on the mainline re-laid material, as defined in section A paragraph (4). Perform the quality control sampling, testing, and documentation required under this provision using HTCP certified technicians as required in C.2.3.
- (2) Select test sites randomly using ASTM Method D3665. Do not test less than 1 ½ feet from the unsupported edge of the base layer.

C.2.5.1 Contractor Required Quality Control (QC) Testing

- (1) Conduct testing at a minimum frequency of one test per lot. A lot will consist of each 3000 SY, for each layer with a minimum lift thickness of 2", of Milled and Pulverized material re-laid, regardless of location. Each lot of in-place mainline re-laid material will be accepted for compaction when the lot field density meets the required minimum 96.0% of target density. Lots that don't achieve 96.0% of target density must be addressed and approved according to C.2.7.
- (2) Notify the engineer, if a lot field density test falls below the required minimum value. Document and perform corrective action according to C.2.7. Deliver documentation of all compaction testing results to the engineer at the time of testing.

C.2.5.1.1 Target Density Determination

- (1) Construct a control strip to identify the target wet density for the re-laid material. The control strip construction and density testing will occur under the direct observation and/or assistance of the department QV personnel.

- (2) Unless the engineer approves otherwise, construct control strips to a minimum dimension of 300 feet long and one full lane width.
- (3) Completed control strips may remain in-place to be incorporated into the final roadway cross-section.
- (4) Construct additional control strips, at a minimum, when:
 - 1. The final layer thickness changes in excess of 2.0 inches.
 - 2. The percent of target density is less than 90% or exceeds 105.0%; and is outside the range of the 10 random measurements defining the control strip; on three consecutive density measurements.
- (9) Construct control strips using equipments and methods representative of the operations to be used to relay and compact the Milled and/or Pulverized material. Wet the base, as mutually agreed upon by the contractor and engineer, to obtain and/or maintain adequate moisture content to ensure proper compaction. Discontinue water placement if the base begins to exhibit signs of saturation or instability.
- (10) After compacting the control strip with a minimum of 2 passes, mark and take density measurements at 3 random locations, at least 1 ½ feet from the edge of the base. Subsequent density measurements will be taken at the same 3 locations.
- (11) After each subsequent pass of compaction equipment over the entirety of the control strip, take density measurements at the 3 marked locations. Continue compacting and testing until the increase in density measurements is less than 2.0 lb/ft³, or the density measurements begin to decrease.
- (12) Upon completion of control strip compaction, take 10 randomly located density measurements within the limits of the control strip, at least 1 ½ feet from the edge of the base. The final measurements recorded at the 3 locations under article paragraph (6) of this section may be included as 3 of the 10 measurements. Average the 10 measurements to obtain the control strip target density and target moisture.

C.2.6 Department Testing

C.2.6.1 General

- (1) The department will conduct verification testing to validate the quality of the product and independent assurance testing to evaluate the sampling and testing. The department will provide the contractor with a listing of names and telephone numbers of all QV and IA personnel for the project and provide test results to the contractor.

C.2.6.2 Quality Verification (QV) Testing

- (1) The department will have an HTCP technician, or ACT working under a certified technician, perform QV sampling and testing. Department verification testing personnel must meet the same certification level requirements specified in C.2.3 for contractor testing personnel for each test result being verified. The department will notify the contractor before sampling so the contractor can observe QV sampling.
- (2) The department will conduct QV tests at the minimum frequency of 30% of the contractor required density tests.
- (3) The department will locate nuclear density test locations independent of the contractor's QC work, collecting one test at each QV location.
- (4) The department will conduct QV tests with separate equipment from the contractor's QC tests. The department will use the same methods specified for QC testing.
- (5) The department will utilize contractor control strip target density testing results for determination of the material target density.
- (6) The department will assess QV test results by comparing to the appropriate specification limits. If QV test results conform to this special provision, the department will take no further action. If QV test results are nonconforming, take corrective actions according to C.2.7 until the requirements of this special provision are met. Differing QC and QV nuclear density values of more than 2.0 pcf will be investigated and resolved.

C.2.6.3 Independent Assurance (IA)

- (1) Independency assurance is unbiased testing the department performs to evaluate the department's QV and the contractor's QC sampling and testing, including personnel qualifications, procedures, and equipment. The department will perform an IA review according to the department's independent assurance program. That review may include one or more of the following:

1. Split sample testing.
 2. Proficiency sample testing.
 3. Witnessing sampling and testing.
 4. Test equipment calibration checks.
 5. Requesting that testing personnel perform additional sampling and testing.
- (2) If the department identifies a deficiency, and after further investigation confirms it, correct that deficiency. If the contractor does not correct or fails to cooperate in resolving identified deficiencies, the engineer may suspend placement until action is taken. Resolve disputes as specified in C.2.6.4.

C.2.6.4 Dispute Resolution

- (1) The engineer and contractor should make every effort to avoid conflict. If a dispute between some aspect of the contractor's and the engineer's testing program does occur, seek a solution mutually agreeable to the project personnel. The department and contractor shall review the data, examine data reduction and analysis methods, evaluate sampling and testing methods/procedures, and perform additional testing. Use ASTM E 178 to evaluate potential statistically outlying data.
- (2) Production test results, and results from other process control testing, may be considered when resolving a dispute.
- (3) If project personnel cannot resolve a dispute, and the dispute affects payment or could result in incorporating non-conforming product or work, the department will use third party testing to resolve the dispute. The department's central office laboratory, or a mutually agreed on independent testing laboratory, will provide this testing. The engineer and contractor will abide by the results of the third party tests. The party in error will pay service charges incurred for testing by an independent laboratory. The department may use third party test results to evaluate the quality of questionable materials and determine the appropriate payment. The department may reject material or otherwise determine the final disposition of nonconforming material as specified in standard spec 106.5.

C.2.7 Corrective Action

- (1) Lots not achieving 96.0% of target density may be addressed and accepted for compaction according to the requirements of this section. Unless otherwise stated, the actions taken to address an unacceptable lot must be applied to the entire lot.
- (2) Investigate the moisture content of material in an unacceptable lot. Moisture content testing/samples collected under the QC and/or QV testing articles of this specification may be used to complete this investigation. Obtain moisture content readings according to AASHTO T310. Correct the moisture content with the moisture correction value using the moisture bias, as shown in CMM 8.15, except the one-point Proctor tests of the 5 random tests is not required.
- (3) Lots with moisture contents within -2.0 or +4.0 percentage points of the target moisture content for the control strip, and exhibiting no signs of deflection when subjected to loading by the heaviest roller used in the placement and compaction operations, shall be compacted a minimum of one more pass using equipment and methods representative of the operations used to mill or pulverize and relay the material; and density tested at the same location (station and offset) as the failing QC and/or QV density tests. If the change in density exceeds 2.0 lb/ft³ continue subsequent compactive efforts and density testing on that lot, at no additional cost to the department. If the change in density is less than or equal to 2.0 lb/ft³, the lot is accepted as satisfying the compaction requirements of this provision.
- (4) Lots with moisture contents within -2.0 or +4.0 percentage points of the target moisture content for the control strip and exhibiting signs of deflection when subjected to loading by the heaviest roller used in the placement and compaction operations, will be reviewed by the engineer. The engineer may request subgrade improvement methods, such as excavation below subgrade (EBS), installation of geotextile fabrics, installation of breaker run material or others to be completed as extra work; or may request an additional pass of compactive effort using equipment and methods representative of the operations used to mill or pulverize, relay, and compact the base and density test.
 1. If, after an additional pass, the change in density at the same location (station and offset) as the failing QC and/or QV density tests exceeds 2.0 lb/ft³ in a lot continue subsequent compactive efforts and density testing on that lot. If the change in density at the same location (station and offset) as the failing QC and/or QV density tests is less than or equal to 2.0 lb/ft³, and subgrade improvement methods are not requested by the engineer, the lot is accepted as satisfying the compaction requirements of this provision.

2. If subgrade improvement methods are requested by the engineer, upon completion, including compaction of the restored base material, conduct a density test within the improved subgrade limits. This density test result will replace the prior field density value. If the lot field density equals or exceeds 96.0% of target density the lot is accepted as satisfying the compaction requirements of this provision. If the lot field density fails to achieve 96.0% of target density, compact the lot a minimum of one more pass using equipment and methods representative of the operations used to mill or pulverize, relay, and compact the base; and density test at the same location (station and offset) as the failing QC and/or QV density tests. If the change in density exceeds 2.0 lb/ft³ continue subsequent compactive efforts and density testing on that lot, at no additional cost to the department. If the change in density is less than or equal to 2.0 lb/ft³, the lot is accepted as satisfying the compaction requirements of this provision.
- (5) Lots with moisture contents not within -2.0 or +4.0 percentage points of the target moisture content for the control strip shall receive contractor performed and documented corrective action, including additional density testing.
 - (6) Density tests completed subsequent to any corrective action will replace previous field density test results for that lot. Continue corrective actions until 96.0% of target density is achieved or an alternate compaction acceptance criteria is met according to this section.

D Measurement

- (1) The department will measure Pulverize and Relay Compaction by the square yard, acceptably completed.
- (2) The measured square yard of QMP Pulverize and Relay Compaction equals the square yard of Pulverize and Relay, acceptably completed, regardless of material location, density testing eligibility, or number of lifts with which it is completed.

E Payment

- (1) The department will pay for the measured quantities at the contract unit price under the following bid item:

ITEM NUMBER	DESCRIPTION	UNIT
374.1020.S	QMP Pulverize and Relay Compaction	SY
- (3) Payment is full compensation for performing compaction testing; for sampling and laboratory testing; and for developing, completing, and documenting the compaction quality management program. The department will pay separately for Pulverizing and Relaying material under the appropriate bid item.
stp-370-020 (20210708)

16. Pipe Culverts

Replace standard spec 520.3.3(5) with the following:

Provide joint ties at all joints of circular or horizontal elliptical concrete culvert pipes installations, including endwalls. Ties are not required between culverts and concrete masonry endwalls unless shown on plan.

ncr-520-005 (20180319)

17. Landmark Reference Monuments.

This work shall be completed according to standard spec 621 and the plan details, except as provided in this special provision.

Add the following to standard spec 621.1:

The survey work required to tie out the landmark shall be performed by, or under the direction of, a professional land surveyor. Upon completion of the work, provide the survey notes and the county specified tie sheets to the county surveyor and the engineer. Obtain an example of the specified tie sheets from the county surveyor.

Add the following to standard spec 621.3.1:

Provide four reference monuments for each landmark. Utilize existing concrete or drive-in reference monuments that are outside the construction limits when possible. Existing reference monuments that can be used will not be considered for payment.

Replace standard spec 621.3.2.1 (1) with the following:

Under the Landmark Reference Monuments bid item, install 30-inch stainless steel drive-in monuments with cap stamped as shown on plan details.

Add the following to standard spec 621.3.3:

Protect the reference monuments until construction is completed. Any monuments that are shifted or damaged during construction shall either be replaced or reset, as directed by the engineer, by a professional land surveyor at the contractor's expense.

Replace standard spec 621.5 (2) with the following:

Payment for Landmark Reference Monuments is full compensation for furnishing, placing, and protecting drive-in and existing monuments; for furnishing a professional land surveyor; for performing survey work; for replacing or resetting monuments if necessary; for preparing and delivering survey notes and tie sheets.

ncr-621-005 (20150127)

18. Field Facilities.

Add the following to standard spec 642.3:

Set up the field office within seven days after notice from the engineer.

Provide a parking area large enough to park a minimum of six cars directly adjacent to the field office. The parking area and approach to the field office shall be well drained and consist of a crushed base aggregate or an existing paved surface and shall be ready for use within seven days after the field office is set up.

ncr-642-005 (20160406)

19. Traffic Control.

Add the following to standard spec 643.3.1:

Lighting devices shall be covered or rendered inoperative when not in use.

Provide the engineer and law enforcement (police, sheriff and State Patrol) the current telephone number(s) that the contractor, or their representative, can be contacted at, at all times, in the event a safety hazard develops. Repair, replace, or restore the damaged or disturbed traffic control devices within two hours from the time notified or made aware of the damaged or disturbed traffic control devices.

Promptly replace all state-owned signs that are removed by the contractor due to interference with construction operations. At no time may stop signs be removed or moved without flag persons present.

Add the following to standard spec 104.6.1.2.2:

Provide a dedicated person or alternate method to guide traffic travelling alongside or near moving operations such as milling, paving, and shouldering.

ncr-643-005 (20190703)

20. Locating No-Passing Zones, Item 648.0100.

For this project, the spotting sight distance in areas with a 55 mph posted speed limit is 0.21 miles (1108 feet).

stp-648-005 (20060512)

21. Reestablish Section Corner Monuments, Item SPV.0060.01.

A Description

This special provision describes reestablishing section corner monuments.

B Materials

Provide one of the following survey monuments for each location: A Berntsen Steel Nail Marker, for placement in asphalt pavement; a Berntsen BP1 Brass Marker with anchoring plug for placement in concrete pavement; or a Berntsen Aluminum Break-Off Monument for placement in locations outside the pavement area.

C Construction

C.1 General

All survey work required to reestablish the survey monument from the reference monuments shall be performed by, or under the direction of, a professional land surveyor. Provide an updated county specified tie sheet(s) to the county surveyor and the engineer. Provide county coordinates for all ties and monuments shown on the tie sheet(s). Obtain an example of the specified tie sheet(s) from the corresponding county surveyor.

C.2 Berntsen Steel Nail Marker

Locate the exact position for the monument on the asphalt pavement. Drive the Berntsen Steel Nail Marker into the pavement until the top of the Steel Nail Marker is countersunk below the surrounding finished asphalt pavement as shown on the plan details.

C.3 Berntsen BP1 Brass Marker

Drill a hole in the finished concrete pavement using a Berntsen Survey Marker Countersink Drill Bit, Item # BPMDDL. Insert the ribbed plastic expansion plug into the drilled hole. Tap the brass marker stem into the expansion plug until the top of the brass marker is countersunk below the surrounding finished concrete pavement as shown on the plan details.

C.4 Berntsen Aluminum Break-off Monument

Install according to the pertinent provisions of standard spec 621.3 for Non-Driven Aluminum Monuments and the plan details.

D Measurement

The department will measure Reestablish Section Corner Monuments by each individual section corner monument, acceptably completed.

E Payment

The department will pay for measured quantities at the contract unit price under the following bid item:

ITEM NUMBER	DESCRIPTION	UNIT
SPV.0060.01	Reestablish Section Corner Monuments	EACH

Payment is full compensation for providing survey monuments; all excavation, backfilling, and drilling necessary to place section corner monuments; furnishing a professional land surveyor and all survey work; and preparing and delivering tie sheets.

ncr-621-010 (20150430)

22. Temporary Water Diversion STA 563+20, Item SPV.0060.02.

A Description

This special provision describes delivering, installing, and maintaining flow of the waterway around the construction area according to standard spec 107, 205, 501, and 628 and as herein provided.

The following temporary stream channel or pipe lengths are estimated:

Station	Temporary Stream Length
563+20	120 LF

The following flow values will need to be passed:

Station	Flow
563+20	6.9 CFS

The means and methods proposed to be used during construction shall be submitted for approval as part of the Erosion Control Implementation Plan for each location it is required.

B Materials

B.1 Polyethylene Sheeting

Polyethylene sheeting shall be 6 mils thick and conform to the requirements of the specification for polyethylene sheeting for Construction, Industrial and Agricultural Applications, ASTM D4397.

B.2 Coarse Aggregate, Size No. 2

The aggregate will be clean concrete aggregate graded according to the requirements as specified under standard spec 501.2.5.4.4. The soundness and wear requirements are deleted from this material.

B.3 Sand Bags

Sand bags shall be according to standard spec 628.2.8.

B.4 Pipe

Pipe material shall meet specifications of standard spec 520.2.1 for the class required for the contractor's equipment during construction.

C Construction

The proposed temporary diversion location and configuration shall be determined by the contractor and approved by the engineer.

For any dewatering activities, impermeable barriers such as sandbags wrapped in plastic, water bladder, shoring, or other engineer approved method shall be used both upstream and downstream of water flow diversion.

The downstream cofferdam should be removed first and then the upstream cofferdam should be removed. Cofferdam removal subject to approval with the Erosion Control Implementation Plan.

C.1 Channel Construction

If a channel is used, install silt fence prior to excavation and maintain during construction to minimize erosion and to prevent siltation of the stream.

Provide a channel that will pass the flow listed in Section A of this specification. Channel shall be lined with polyethylene sheeting and the bottom filled with a clean Coarse Aggregate, Size No. 2.

Set inverts of temporary culvert to closely match the existing stream bed. Verify and adjust inverts in the field as necessary and approved by the engineer.

Maintain channel flow at all times and minimize erosion into the existing stream using appropriate erosion control measures. Check and evaluate temporary water diversion at regular intervals to ensure temporary water diversion is functioning adequately and not creating any erosion.

Properly secure the polyethylene sheeting to prevent it from being moved or dislocated by wind or water. The sheeting shall fully bear on the surrounding soil. Remove all stones, roots, sticks, or other foreign material which would interfere with or penetrate the sheeting prior to placing the sheeting. Overlap adjacent sheets 3 feet, in the direction of flow and the edges sealed with waterproof tape or other approved methods. Patch damaged areas of sheeting by covering with additional sheeting, overlapping a minimum of 3 feet and sealing the edges with waterproof tape or other approved methods. Maintain the polyethylene sheeting and make satisfactory repairs of damaged areas.

Remove the temporary stream diversion channel and all its components and fill with the original excavated material and compact that material after structure construction. Coarse Aggregate No. 2 may be used as fill. Dispose of polyethylene sheeting, sandbags, and any excess material. Restore flow to the stream.

C.2 Pipe Construction

If a pipe is used, provide a pipe that will pass the flow rate listed in Section A of this specification. Channels leading into and out of the pipe, shall be lined with polyethylene sheeting.

Silt fence shall be replaced immediately following backfill of temporary bypass pipe. All disturbed areas outside of silt fence limits shall be immediately restored, seeded with temporary seed mix and covered with Class 1 Urban Type B erosion mat.

Remove the temporary bypass pipe and all its components and fill with the original excavated material and compact that material after structure construction. Restore flow to the stream.

C.3 By-Pass Pumping

Comply with standard spec 107.18.

If by-pass pumping is used, manage intake to not cause an increase in the background level turbidity during pumping. The pumping rate capabilities must meet or exceed the flow rates listed in Section A of this specification. Energy dissipation is required on the discharge end.

For by-pass pumping that will extend beyond one working day, the work zone must be managed and protected should the pump fail or be shut down due to unacceptable water quality or storm water flows exceed the pumping rate of equipment.

After setup of the by-pass pumping operation, the contractor shall demonstrate that the means and methods will pump the water at an acceptable water quality before starting work that necessitates the by-pass pumping.

No pumping activities shall occur during the weekends.

D Measurement

The department will measure Temporary Water Diversion STA 563+20 as each individual unit, acceptably completed.

E Payment

The department will pay for measured quantities at the contract unit price under the following bid items:

ITEM NUMBER	DESCRIPTION	UNIT
SPV.0060.02	Temporary Water Diversion STA 563+20	EACH

Payment is full compensation for installing and removing temporary bypass, including excavation, backfill, cofferdams, pumps, and all required materials for chosen diversion method; for restoring the alignment and flow to the natural or relocated stream.

Erosion control and finishing items such as silt fence, topsoil, seed, fertilizer, and erosion mat will be paid for under separate bid items.

23. Temporary Water Diversion STA 715+85, Item SPV.0060.03.

A Description

This special provision describes delivering, installing, and maintaining flow of the waterway around the construction area according to standard spec 107, 205, 501, and 628 and as herein provided.

The following temporary stream channel or pipe lengths are estimated:

Station	Temporary Stream Length
715+85	200 LF

The following flow values will need to be passed:

Station	Flow
715+85	15 CFS

The means and methods proposed to be used during construction shall be submitted for approval as part of the Erosion Control Implementation Plan for each location it is required.

B Materials

B.1 Polyethylene Sheeting

Polyethylene sheeting shall be 6 mils thick and conform to the requirements of the specification for polyethylene sheeting for Construction, Industrial and Agricultural Applications, ASTM D4397.

B.2 Coarse Aggregate, Size No. 2

The aggregate will be clean concrete aggregate graded according to the requirements as specified under standard spec 501.2.5.4.4. The soundness and wear requirements are deleted from this material.

B.3 Sand Bags

Sand bags shall be according to standard spec 628.2.8.

B.4 Pipe

Pipe material shall meet specifications of standard spec 520.2.1 for the class required for the contractor's equipment during construction.

C Construction Methods

The proposed temporary diversion location and configuration shall be determined by the contractor and approved by the engineer.

For any dewatering activities, impermeable barriers such as sandbags wrapped in plastic, water bladder, shoring, or other engineer approved method shall be used both upstream and downstream of water flow diversion.

The downstream cofferdam should be removed first and then the upstream cofferdam should be removed. Cofferdam removal subject to approval with the Erosion Control Implementation Plan.

C.1 Channel Construction

If a channel is used, install silt fence prior to excavation and maintain during construction to minimize erosion and to prevent siltation of the stream.

Provide a channel that will pass the flow listed in Section A of this specification. Channel shall be lined with polyethylene sheeting and the bottom filled with a clean Coarse Aggregate, Size No. 2.

Set inverts of temporary culvert to closely match the existing stream bed. Verify and adjust inverts in the field as necessary and approved by the engineer.

Maintain channel flow at all times and minimize erosion into the existing stream using appropriate erosion control measures. Check and evaluate temporary water diversion at regular intervals to ensure temporary water diversion is functioning adequately and not creating any erosion.

Properly secure the polyethylene sheeting to prevent it from being moved or dislocated by wind or water. The sheeting shall fully bear on the surrounding soil. Remove all stones, roots, sticks, or other foreign material which would interfere with or penetrate the sheeting prior to placing the sheeting. Overlap adjacent sheets 3 feet, in the direction of flow and the edges sealed with waterproof tape or other approved methods. Patch damaged areas of sheeting by covering with additional sheeting, overlapping a minimum of 3 feet and sealing the edges with waterproof tape or other approved methods. Maintain the polyethylene sheeting and make satisfactory repairs of damaged areas.

Remove the temporary stream diversion channel and all its components and fill with the original excavated material and compact that material after structure construction. Coarse Aggregate No. 2 may be used as fill. Dispose of polyethylene sheeting, sandbags, and any excess material. Restore flow to the stream.

C.2 Pipe Construction

If a pipe is used, provide a pipe that will pass the flow rate listed in Section A of this specification. Channels leading into and out of the pipe, shall be lined with polyethylene sheeting.

Silt fence shall be replaced immediately following backfill of temporary bypass pipe. All disturbed areas outside of silt fence limits shall be immediately restored, seeded with temporary seed mix and covered with Class 1 Urban Type B erosion mat.

Remove the temporary bypass pipe and all its components and fill with the original excavated material and compact that material after structure construction. Restore flow to the stream.

C.3 By-Pass Pumping

Comply with standard spec 107.18.

If by-pass pumping is used, manage intake to not cause an increase in the background level turbidity during pumping. The pumping rate capabilities must meet or exceed the flow rates listed in Section A of this specification. Energy dissipation is required on the discharge end.

For by-pass pumping that will extend beyond one working day, the work zone must be managed and protected should the pump fail or be shut down due to unacceptable water quality or storm water flows exceed the pumping rate of equipment.

After setup of the by-pass pumping operation, the contractor shall demonstrate that the means and methods will pump the water at an acceptable water quality before starting work that necessitates the by-pass pumping.

No pumping activities shall occur during the weekends.

D Measurement

The department will measure Temporary Water Diversion STA 715+85 as each individual unit, acceptably completed.

E Payment

The department will pay for measured quantities at the contract unit price under the following bid items:

ITEM NUMBER	DESCRIPTION	UNIT
SPV.0060.03	Temporary Water Diversion STA 715+85	EACH

Payment is full compensation for installing and removing temporary bypass, including excavation, backfill, cofferdams, pumps, and all required materials for chosen diversion method; for restoring the alignment and flow to the natural or relocated stream.

Erosion control and finishing items such as silt fence, topsoil, seed, fertilizer, and erosion mat will be paid for under separate bid items.

24. Salvage and Relay Asphaltic Pavement, Item SPV.0180.01.

A Description

This special provision describes recovering existing asphaltic pavement or surfacing, from locations in the contract or engineer specifies, hauling, stockpiling, and placing that salvaged material.

B (Vacant)

C Construction

Remove the existing asphaltic pavement or surfacing full-depth without incorporating or damaging the underlying materials. The material may be pulverized in place prior to removal, removed by milling, or by other means. The engineer may suspend the work if excessive amounts of underlying or shoulder materials are included in the removal.

Haul the salvaged material from the grade. Stockpile the salvaged material at a location the contract specifies or where it will minimize the hauling required to place the material. Prepare the stockpile foundation to minimize contamination of the salvaged material. Ensure that the stockpile foundation is free of clods, lumps, or stones larger than 2-inch in any dimension.

Process stockpiled material as necessary to conform to standard spec 325.3 and place material as the plans specify. Construct conforming to standard spec 325.3

Material in excess of that subsequently incorporated in the work under the Salvaged Asphaltic Pavement Base bid item becomes the contractor's property.

D Measurement

The department will measure Salvage and Relay Asphaltic Pavement in its final location by the square yard, acceptably completed, measured in its final position.

E Payment

The department will pay for measured quantities at the contract unit price under the following bid items:

ITEM NUMBER	DESCRIPTION	UNIT
SPV.0180.01	Salvage and Relay Asphaltic Pavement	SY

Payment is full compensation for salvaging, hauling and stockpiling material; for processing to size; for preparing the foundation; and for placing, adding water, shaping, and compacting.

ADDITIONAL SPECIAL PROVISION 4

This special provision does not limit the right of the department, prime contractor, or subcontractors at any tier to withhold payment for work not acceptably completed or work subject to an unresolved contract dispute.

Payment to First-Tier Subcontractors

Within 10 calendar days of receiving a progress payment for work completed by a subcontractor, pay the subcontractor for that work. The prime contractor may withhold payment to a subcontractor if, within 10 calendar days of receipt of that progress payment, the prime contractor provides written notification to the subcontractor and the department documenting "just cause" for withholding payment.

The prime contractor is not allowed to withhold retainage from payments due subcontractors.

Payment to Lower-Tier Subcontractors

Ensure that subcontracting agreements at all tiers provide prompt payment rights to lower-tier subcontractors that parallel those granted first-tier subcontractors in this provision.

Acceptance and Final Payment

Within 30 calendar days of receiving the semi-final estimate from the department, submit written certification that subcontractors at all tiers are paid in full for acceptably completed work.

Additional Special Provision 6
ASP 6 - Modifications to the standard specifications

Make the following revisions to the standard specifications:

416.2.4 Concrete Pavement Repair and Replacement

Replace the entire text with the following effective with the November 2022 letting:

- (1) Except as specified in 416.3.6 for inlaid rumble strips, use grade C concrete as specified in 501.
- (2) The engineer will allow the contractor to open to construction and public traffic when the concrete reaches 2000 psi.

416.2.5 Special High Early Strength Concrete Pavement Repair and Replacement

416.2.5.1 Composition and Proportioning of Concrete

Replace paragraph one with the following effective with the November 2022 letting:

- (1) For the concrete mixture, use a minimum of 846 pounds of cementitious material per cubic yard of concrete. The engineer will allow the contractor to open to construction and public traffic when the concrete reaches 2000 psi. The contractor may add one or a combination of admixtures to the ingredients or to the mixture in order to obtain the required minimum strength and required air content. Do not retemper the concrete mixture.

455.2.4.3 Emulsified Asphalts

Replace paragraph one with the following effective with the November 2022 letting:

- (1) Furnish material conforming, before dilution, to the following:
 - Anionic emulsified asphalts^[1]..... AASHTO M140
 - Cationic emulsified asphalts^[1] AASHTO M208
 - Polymer-modified cationic emulsified asphalts AASHTO M316
- ^[1] Non-tracking emulsified asphalts shall conform to TABLE 455-1 for the type and grade specified.

TABLE 455-1 Requirements for Non-Tracking Emulsified Asphalt

PRODUCT	ANTT	CNTT
Saybolt Viscosity at 77°F (25°C), (AASHTO T 59), SFS	15-100	15-100
Paddle Viscosity at 77°F (25°C), (AASHTO T 382), cPs ^[1]	30-200	30-200
Storage Stability Test, 24 hr, (AASHTO T 59), %	1 max	1 max
Residue by Distillation, 500 ± 10 °F (260 ± 5 °C), or Residue by Evaporation, 325 ± 5 °F (163 ± 3 °C), (AASHTO T 59), %	50 min	50 min
Sieve Test, No. 20 (850 µm), (AASHTO T 59), %	0.3	0.3
Penetration at 77°F (25°C), 100 g, 5 sec, (AASHTO T 49), dmm	10-40	10-40
Ash Content, (AASHTO T 111), %	1 max	1 max
Solubility in Trichlorethylene Test, (AASHTO T 44) ^[2]	97.5% min	97.5% min

^[1] Paddle Viscosity (AASHTO T 382) may be run in lieu of Saybolt Viscosity (AASHTO T 59).
^[2] The solubility in Trichlorethylene test (AASHTO T 44) may be run in lieu of Ash Content (AASHTO T 111).

455.2.5 Tack Coat

Replace paragraph one with the following effective with the November 2022 letting:

- (1) Under the Tack Coat bid item, furnish type SS-1h, CSS-1h, QS-1h, CQS-1h, ANTT, CNTT, or modified emulsified asphalt with an “h” suffix, unless the contract specifies otherwise.

710.5.7 Corrective Action

710.5.7.1 Optimized Aggregate Gradations

Replace paragraph one with the following effective with the November 2022 letting:

- (1) If the contractor's 4-point running average or a department test result of the volumetric percent retained exceeds the tarantula curve limits by less than or equal to 1.0 percent on a single sieve size, notify the other party immediately and do one of the following:
 - Perform corrective action documented in the QC plan or as the engineer approves. Continue with the following:
 1. Document and provide corrective action results to the engineer as soon as they are available.
 2. Department will conduct two tests within the next business day after corrective action is complete.
 - If blended aggregate gradations are within the tarantula curve limits by the second department test:
 - Continue with concrete production.
 - Include a break in the 4-point running average.
 - For Class I Pavements: The department will discontinue reduced frequency testing and will test at a frequency of 1 test per placement day. Once 5 consecutive samples are passing at the 1 test per placement day frequency, the reduced frequency testing will be reapplied.
 - If blended aggregate gradations are not within the tarantula curve limits by the second department test and the contract requires an optimized aggregate gradation mix under 501.2.7.4.2.1(2), stop concrete production and submit a new optimized aggregate gradation mix design.
 - If blended aggregate gradations are not within the tarantula curve limits by the second department test and the contract does not require an optimized aggregate gradation mix under 501.2.7.4.2.1(2), stop concrete production and submit either a new optimized aggregate gradation mix design or a combined aggregate gradation mix design.
 - Submit a new optimized aggregate gradation mix design and perform the following:
 1. Restart control charts for the new mix design.
 2. Amend contractor Quality Control Plan

715.5 Payment

Replace the entire text with the following effective with the November 2022 letting:

715.5.1 General

- (1) The department will pay incentive for concrete strength under the following bid items:

<u>ITEM NUMBER</u>	<u>DESCRIPTION</u>	<u>UNIT</u>
715.0502	Incentive Strength Concrete Structures	DOL
715.0603	Incentive Strength Concrete Barrier	DOL
715.0715	Incentive Flexural Strength Concrete Pavement	DOL
715.0720	Incentive Compressive Strength Concrete Pavement	DOL

- (2) Incentive payment may be more or less than the amount the schedule of items shows.
- (3) The department will administer disincentives for strength under the Disincentive Strength Concrete Structures, Disincentive Strength Concrete Barrier, Disincentive Flexural Strength Concrete Pavement, and Disincentive Compressive Strength Concrete Pavement, administrative items.
- (4) The department will adjust pay for each lot using PWL of the 28-day subplot average strengths for that lot. The department will measure PWL relative to strength lower specification limits as follows:
 - Compressive strength of 3700 psi for pavements.
 - Flexural strength of 650 psi for pavements.
 - Compressive strength of 4000 psi for structures and barrier.
- (5) The department will not pay a strength incentive for concrete that is nonconforming in another specified property, for ancillary concrete accepted based on tests of class I concrete, or for high early strength concrete unless placed in pavement gaps as allowed under 715.3.1.2.2.
- (6) Submit test results to the department electronically using MRS software. The department will verify contractor data before determining pay adjustments.
- (7) All coring and testing costs under 715.3.2.2 including filling core holes and providing traffic control during coring are incidental to the contract.

715.5.2 Pavements

715.5.2.1 Compressive

- (1) The department will adjust pay for each lot using equation “QMP 3.01” as follows:

Percent within Limits (PWL)	Pay Adjustment (dollars per square yard)
>= 95 to 100	$(0.1 \times \text{PWL}) - 9.5$
>= 85 to < 95	0
>= 30 to < 85	$(1.5/55 \times \text{PWL}) - 127.5/55$
< 30	-1.50

- (2) The department will not pay incentive if the lot standard deviation is greater than 400 psi compressive.
- (3) For lots with a full battery of QC tests at less than 4 locations, there is no incentive, but the department will assess a disincentive based on the individual subplot average strengths. The department will reduce pay for sublots with an average strength below 3700 psi compressive by \$1.50 per square yard.
- (4) For integral shoulder pavement and pavement gaps accepted using tests from the adjacent travel lane, the department will adjust pay using strength results of the travel lane for integrally placed concrete shoulders and pavement gaps regardless of mix design and placement method, included in a lane-foot lot.

715.5.2.2 Flexural

- (1) The department will adjust pay for each lot using equation “QMP 6.02” as follows:

Percent within Limits (PWL)	Pay Adjustment (dollars per square yard)
>= 95 to 100	$(0.2 \times \text{PWL}) - 19$
>= 85 to < 95	0
>= 50 to < 85	$(2.0/35 \times \text{PWL}) - 170/35$
< 50	-2.00

- (2) The department will not pay incentive if the lot standard deviation is greater than 60 psi flexural.
- (3) For lots with a full battery of QC tests at less than 4 locations, there is no incentive, but the department will assess a disincentive based on the individual subplot average strengths. The department will reduce pay for sublots with an average strength below 650 psi flexural by \$2.00 per square yard.
- (4) For integral shoulder pavement and pavement gaps accepted using tests from the adjacent travel lane, the department will adjust pay using strength results of the travel lane for integrally placed concrete shoulders and pavement gaps regardless of mix design and placement method, included in a lane-foot lot.

715.5.3 Structures and Cast-in-Place Barrier

- (1) The department will adjust pay for each lot using equation “QMP 2.01” as follows:

Percent within Limits (PWL)	Pay Adjustment (dollars per square yard)
>= 99 to 100	10
>= 90 to < 99	0
>= 50 to < 90	$(7/8 \times \text{PWL}) - 78.75$
< 50	-35

- (2) The department will not pay incentive if the lot standard deviation is greater than 350 psi.
- (3) For lots with less than 4 sublots, there is no incentive, but the department will assess a disincentive based on the individual subplot average strengths. The department will reduce pay for sublots with an average strength below 4000 psi by \$35 per cubic yard.

ADDITIONAL SPECIAL PROVISION 7

A. Reporting 1st Tier and DBE Payments During Construction

1. Comply with reporting requirements specified in the department's Civil Rights Compliance, Contractor's User Manual, Sublets and Payments.
2. Report payments to all DBE firms within 10 calendar days of receipt of a progress payment by the department or a contractor for work performed, materials furnished, or materials stockpiled by a DBE firm. Report the payment as specified in A(1) for all work satisfactorily performed and for all materials furnished or stockpiled.
3. Report payments to all first tier subcontractor relationships within 10 calendar days of receipt of a progress payment by the department for work performed. Report the payment as specified in A(1) for all work satisfactorily performed.
4. All tiers shall report payments as necessary to comply with the DBE payment requirement as specified in A(2).
5. DBE firms must enter all payments to DBE and non-DBE firms regardless of tier.
6. Require all first tier relationships, DBE firms and all other tier relationships necessary to comply with the DBE payment requirement in receipt of a progress payment by contractor to acknowledge receipt of payment as specified in A(1), (2), (3) and (4).
7. All agreements made by a contractor shall include the provisions in A(1), (2), (3), (4), (5), and (6), and shall be binding on all first tier subcontractor relationships, all contractors and subcontractors utilizing DBE firms on the project, and all payments from DBE firms.

B. Costs for conforming to this special provision are incidental to the contract.

NOTE: CRCS Prime Contractor payment is currently not automated and will need to be manually loaded into the Civil Rights Compliance System. Copies of prime contractor payments received (check or ACH) will have to be forwarded to paul.ndon@dot.wi.gov within 5 days of payment receipt to be logged manually.

***Additionally, for information on Subcontractor Sublet assignments, Subcontractor Payments and Payment Tracking, please refer to the CRCS Payment and Sublets manual at:

<https://wisconsindot.gov/Documents/doing-bus/civil-rights/labornwage/crcs-payments-sublets-manual.pdf>

ADDITIONAL SPECIAL PROVISION 9

Electronic Certified Payroll or Labor Data Submittal

- (1) Use the department's Civil Rights Compliance System (CRCS) to electronically submit certified payroll reports for contracts with federal funds and labor data for contracts with state funds only. Details are available online through the department's highway construction contractor information (HCCI) site on the Labor, Wages, and EEO Information page at:
<https://wisconsindot.gov/Pages/doing-bus/civil-rights/labornwage/default.aspx>
- (2) Ensure that all tiers of subcontractors, including all trucking firms, either submit their weekly certified payroll reports (contracts with federal funds) or labor data (contracts with state funds only) electronically through CRCS. These payrolls or labor data are due within seven calendar days following the close of the payroll period. Every firm providing physical labor towards completing the project is a subcontractor under this special provision.
- (3) Upon receipt of contract execution, promptly make all affected firms aware of the requirements under this special provision and arrange for them to receive CRCS training as they are about to begin their submittals. The department will provide training either in a classroom setting at one of our regional offices or by telephone. Contact Paul Ndon at (414) 438-4584 to schedule the training.
- (4) The department will reject all paper submittals for information required under this special provision. All costs for conforming to this special provision are incidental to the contract.
- (5) Firms wishing to export payroll/labor data from their computer system into CRCS should have their payroll coordinator contact Paul Ndon at paul.ndon@dot.wi.gov. Not every contractor's payroll system is capable of producing export files. For details, see Section 4.8 CPR Auto Submit (Data Mapping) on pages 49-50; 66-71 of the CRCS Payroll Manual at:
<https://wisconsindot.gov/Documents/doing-bus/civil-rights/labornwage/crcs-payroll-manual.pdf>

NON-DISCRIMINATION PROVISIONS

During the performance of this contract, the contractor, for itself, its assignees, and successors in interest (hereinafter referred to as the "contractor") agrees as follows:

1. Compliance with Regulations: The contractor (hereinafter includes consultants) will comply with the Acts and the Regulations relative to Non-discrimination in Federally-assisted programs of the U.S. Department of Transportation, Federal Highway Administration, as they may be amended from time to time, which are herein incorporated by reference and made a part of this contract.

2. Non-discrimination: The contractor, with regard to the work performed by it during the contract, will not discriminate on the grounds of race, color, or national origin in the selection and retention of subcontractors, including procurements of materials and leases of equipment. The contractor will not participate directly or indirectly in the discrimination prohibited by the Acts and the Regulations, including employment practices when the contract covers any activity, project, or program set forth in Appendix B of 49 CFR Part 21.

3. Solicitations for Subcontracts, Including Procurements of Materials and Equipment: In all solicitations, either by competitive bidding, or negotiation made by the contractor for work to be performed under a subcontract, including procurements of materials, or leases of equipment, each potential subcontractor or supplier will be notified by the contractor of the contractor's obligations under this contract and the Acts and the Regulations relative to Non-discrimination on the grounds of race, color, or national origin.

4. Information and Reports: The contractor will provide all information and reports required by the Acts, the Regulations, and directives issued pursuant thereto and will permit access to its books, records, accounts, other sources of information, and its facilities as may be determined by the Recipient or the Federal Highway Administration to be pertinent to ascertain compliance with such Acts, Regulations, and instructions. Where any information required of a contractor is in the exclusive possession of another who fails or refuses to furnish the information, the contractor will so certify to the Recipient or the Federal Highway Administration, as appropriate, and will set forth what efforts it has made to obtain the information.

5. Sanctions for Noncompliance: In the event of a contractor's noncompliance with the Non-discrimination provisions of this contract, the Recipient will impose such contract sanctions as it or the Federal Highway Administration may determine to be appropriate, including, but not limited to:

- a. Withholding payments to the contractor under the contract until the contractor complies; and/or
- b. Cancelling, terminating, or suspending a contract, in whole or in part.

6. Incorporation of Provisions: The contractor will include the provisions of paragraphs one through six in every subcontract, including procurements of materials and leases of equipment, unless exempt by the Acts, the Regulations and directives issued pursuant thereto. The contractor will take action with respect to any subcontract or procurement as the Recipient or the Federal Highway Administration may direct as a means of enforcing such provisions including sanctions for noncompliance. Provided, that if the contractor becomes involved in, or is threatened with litigation by a subcontractor, or supplier because of such direction, the contractor may request the Recipient to enter into any litigation to protect the interests of the Recipient. In addition, the contractor may request the United States to enter into the litigation to protect the interests of the United States.

During the performance of this contract, the contractor, for itself, its assignees, and successors in interest (hereinafter referred to as the "contractor") agrees to comply with the following non-discrimination statutes and authorities; including but not limited to:

Pertinent Non-Discrimination Authorities:

- Title VI of the Civil Rights Act of 1964 (42 U.S.C. § 2000d et seq., 78 stat. 252), (prohibits discrimination on the basis of race, color, national origin); and 49 CFR Part 21.
- The Uniform Relocation Assistance and Real Property Acquisition Policies Act of 1970, (42 U.S.C. § 4601), (prohibits unfair treatment of persons displaced or whose property has been acquired because of Federal or Federal-aid programs and projects);
- Federal-Aid Highway Act of 1973, (23 U.S.C. § 324 et seq.), (prohibits discrimination on the basis of sex);
- Section 504 of the Rehabilitation Act of 1973, (29 U.S.C. § 794 et seq.), as amended, (prohibits discrimination on the basis of disability); and 49 CFR Part 27;
- The Age Discrimination Act of 1975, as amended, (42 U.S.C. § 6101 et seq.), (prohibits discrimination on the basis of age);
- Airport and Airway Improvement Act of 1982, (49 USC § 471, Section 47123), as amended, (prohibits discrimination based on race, creed, color, national origin, or sex);
- The Civil Rights Restoration Act of 1987, (PL 100-209), (Broadened the scope, coverage and applicability of Title VI of the Civil Rights Act of 1964, The Age Discrimination Act of 1975 and Section 504 of the Rehabilitation Act of 1973, by expanding the definition of the terms "programs or activities" to include all of the programs or activities of the Federal-aid recipients, sub-recipients and contractors, whether such programs or activities are Federally funded or not);
- Titles II and III of the Americans with Disabilities Act, which prohibit discrimination on the basis of disability in the operation of public entities, public and private transportation systems, places of public accommodation, and certain testing entities (42 U.S.C. §§ 12131-12189) as implemented by Department of Transportation regulations at 49 C.F.R. parts 37 and 38;
- The Federal Aviation Administration's Non-discrimination statute (49 U.S.C. § 47123) (prohibits discrimination on the basis of race, color, national origin, and sex);
- Executive Order 12898, Federal Actions to Address Environmental Justice in Minority Populations and Low-Income Populations, which ensures Non-discrimination against minority populations by discouraging programs, policies, and activities with disproportionately high and adverse human health or environmental effects on minority and low-income populations;
- Executive Order 13166, Improving Access to Services for Persons with Limited English Proficiency, and resulting agency guidance, national origin discrimination includes discrimination because of Limited English proficiency (LEP). To ensure compliance with Title VI, you must take reasonable steps to ensure that LEP persons have meaningful access to your programs (70 Fed. Reg. at 74087 to 74100);
- Title IX of the Education Amendments of 1972, as amended, which prohibits you from discriminating because of sex in education programs or activities (20 U.S.C. 1681 et seq).

BUY AMERICA PROVISION

Buy America (as documented in M-22-11 from the Office of Management and Budget: <https://www.whitehouse.gov/wp-content/uploads/2022/04/M-22-11.pdf>) shall be domestic products and permanently incorporated in this project as classified in the following three categories, and as noted in the Construction and Materials Manual (CMM):

1. Iron and Steel

All iron and steel manufacturing and coating processes (from smelting forward in the manufacturing process) must have occurred within the United States. Coating includes epoxy coating, galvanizing, painting and any other coating that protects or enhances the value of a material subject to the requirements of Buy America.

The exemption of the iron and steel manufacturing and coating processes Buy America requirement is the minimal use of foreign materials if the total cost of such material permanently incorporated in the product does not exceed one-tenth of one percent (1/10 of 1%) of the total contract cost or \$2,500.00, whichever is greater. For purposes of this paragraph, the cost is that shown to be the value of the subject products as they are delivered to the project.

2. Manufactured Product

All manufactured products (as defined in CMM 228.5) are covered under a previous waiver from 1983, and are currently exempt from Buy America.

3. Construction Material

All construction materials (as defined in OMB M-22-11 and as referenced in CMM 228.5) must comply with Buy America. No exemptions (0.0%) are allowed.

The contractor shall take actions and provide documentation conforming to CMM 228.5 to ensure compliance with this Buy America provision.

<https://wisconsindot.gov/rdwy/cmm/cm-02-28.pdf>

Upon completion of the project, certify to the engineer, in writing using department form DT4567 that all iron and steel, manufactured products, and construction materials conform to this Buy America provision.

Form DT4567 is available at: <https://wisconsindot.gov/Documents/formdocs/dt4567.docx>

Attach a list of iron or steel exemptions and their associated costs to the certification form.



Proposal Schedule of Items

Proposal ID: 20230214040 Project(s): 9303-03-72

Federal ID(s): N/A

SECTION: 0001

Contract Items

Alt Set ID:

Alt Mbr ID:

Proposal Line Number	Item ID Description	Approximate Quantity and Units	Unit Price	Bid Amount
0002	203.0100 Removing Small Pipe Culverts	11.000 EACH	_____.	_____.
0004	204.0110 Removing Asphaltic Surface	73.000 SY	_____.	_____.
0006	204.0115 Removing Asphaltic Surface Butt Joints	588.000 SY	_____.	_____.
0008	204.0120 Removing Asphaltic Surface Milling	424.000 SY	_____.	_____.
0010	205.0100 Excavation Common	2,321.000 CY	_____.	_____.
0012	208.1500.S Temporary Lane Shift During Culvert Work	6.000 EACH	_____.	_____.
0014	213.0100 Finishing Roadway (project) 01. 9303-03-72	1.000 EACH	_____.	_____.
0016	305.0110 Base Aggregate Dense 3/4-Inch	7,674.000 TON	_____.	_____.
0018	305.0120 Base Aggregate Dense 1 1/4-Inch	1,416.000 TON	_____.	_____.
0020	325.0100 Pulverize and Relay	61,065.000 SY	_____.	_____.
0022	374.1020.S QMP Pulverize and Relay Compaction	61,065.000 SY	_____.	_____.
0024	455.0605 Tack Coat	4,680.000 GAL	_____.	_____.
0026	460.2000 Incentive Density HMA Pavement	6,100.000 DOL	1.00000	6,100.00
0028	460.5244 HMA Pavement 4 LT 58-34 S	9,522.000 TON	_____.	_____.
0030	465.0105 Asphaltic Surface	139.000 TON	_____.	_____.
0032	465.0120 Asphaltic Surface Driveways and Field Entrances	11.000 TON	_____.	_____.



Proposal Schedule of Items

Proposal ID: 20230214040 Project(s): 9303-03-72

Federal ID(s): N/A

SECTION: 0001

Contract Items

Alt Set ID:

Alt Mbr ID:

Proposal Line Number	Item ID Description	Approximate Quantity and Units	Unit Price	Bid Amount
0034	520.1024 Apron Endwalls for Culvert Pipe 24-Inch	10.000 EACH	_____.	_____.
0036	520.1030 Apron Endwalls for Culvert Pipe 30-Inch	2.000 EACH	_____.	_____.
0038	520.1036 Apron Endwalls for Culvert Pipe 36-Inch	6.000 EACH	_____.	_____.
0040	520.3624 Culvert Pipe Class III-B Non-metal 24-Inch	296.000 LF	_____.	_____.
0042	520.3630 Culvert Pipe Class III-B Non-metal 30-Inch	108.000 LF	_____.	_____.
0044	520.3636 Culvert Pipe Class III-B Non-metal 36-Inch	235.000 LF	_____.	_____.
0046	522.0424 Culvert Pipe Reinforced Concrete Class IV 24-Inch	56.000 LF	_____.	_____.
0048	522.0448 Culvert Pipe Reinforced Concrete Class IV 48-Inch	58.000 LF	_____.	_____.
0050	522.1024 Apron Endwalls for Culvert Pipe Reinforced Concrete 24-Inch	2.000 EACH	_____.	_____.
0052	522.1048 Apron Endwalls for Culvert Pipe Reinforced Concrete 48-Inch	2.000 EACH	_____.	_____.
0054	606.0200 Riprap Medium	11.000 CY	_____.	_____.
0056	606.0300 Riprap Heavy	17.000 CY	_____.	_____.
0058	618.0100 Maintenance And Repair of Haul Roads (project) 01. 9303-03-72	1.000 EACH	_____.	_____.
0060	619.1000 Mobilization	1.000 EACH	_____.	_____.
0062	621.0100 Landmark Reference Monuments	12.000 EACH	_____.	_____.



Proposal Schedule of Items

Proposal ID: 20230214040 Project(s): 9303-03-72

Federal ID(s): N/A

SECTION: 0001

Contract Items

Alt Set ID:

Alt Mbr ID:

Proposal Line Number	Item ID Description	Approximate Quantity and Units	Unit Price	Bid Amount
0064	624.0100 Water	221.000 MGAL	_____.	_____.
0066	625.0100 Topsoil	3,067.000 SY	_____.	_____.
0068	628.1504 Silt Fence	3,380.000 LF	_____.	_____.
0070	628.1520 Silt Fence Maintenance	1,690.000 LF	_____.	_____.
0072	628.1905 Mobilizations Erosion Control	10.000 EACH	_____.	_____.
0074	628.1910 Mobilizations Emergency Erosion Control	4.000 EACH	_____.	_____.
0076	628.2008 Erosion Mat Urban Class I Type B	3,067.000 SY	_____.	_____.
0078	628.7504 Temporary Ditch Checks	10.000 LF	_____.	_____.
0080	628.7555 Culvert Pipe Checks	88.000 EACH	_____.	_____.
0082	628.7570 Rock Bags	22.000 EACH	_____.	_____.
0084	629.0210 Fertilizer Type B	2.200 CWT	_____.	_____.
0086	630.0120 Seeding Mixture No. 20	88.000 LB	_____.	_____.
0088	630.0160 Seeding Mixture No. 60	3.000 LB	_____.	_____.
0090	630.0500 Seed Water	69.500 MGAL	_____.	_____.
0092	633.5200 Markers Culvert End	22.000 EACH	_____.	_____.
0094	634.0618 Posts Wood 4x6-Inch X 18-FT	12.000 EACH	_____.	_____.
0096	637.2230 Signs Type II Reflective F	55.600 SF	_____.	_____.



Proposal Schedule of Items

Proposal ID: 20230214040 Project(s): 9303-03-72

Federal ID(s): N/A

SECTION: 0001

Contract Items

Alt Set ID:

Alt Mbr ID:

Proposal Line Number	Item ID Description	Approximate Quantity and Units	Unit Price	Bid Amount
0098	638.2102 Moving Signs Type II	2.000 EACH	_____.	_____.
0100	638.3000 Removing Small Sign Supports	2.000 EACH	_____.	_____.
0102	642.5001 Field Office Type B	1.000 EACH	_____.	_____.
0104	643.0300 Traffic Control Drums	360.000 DAY	_____.	_____.
0106	643.0420 Traffic Control Barricades Type III	1,140.000 DAY	_____.	_____.
0108	643.0705 Traffic Control Warning Lights Type A	2,066.000 DAY	_____.	_____.
0110	643.0900 Traffic Control Signs	8,941.000 DAY	_____.	_____.
0112	643.0920 Traffic Control Covering Signs Type II	15.000 EACH	_____.	_____.
0114	643.1000 Traffic Control Signs Fixed Message	54.000 SF	_____.	_____.
0116	643.3105 Temporary Marking Line Paint 4-Inch	13,403.000 LF	_____.	_____.
0118	643.5000 Traffic Control	1.000 EACH	_____.	_____.
0120	645.0120 Geotextile Type HR	22.000 SY	_____.	_____.
0122	645.0140 Geotextile Type SAS	160.000 SY	_____.	_____.
0124	646.1020 Marking Line Epoxy 4-Inch	87,250.000 LF	_____.	_____.
0126	648.0100 Locating No-Passing Zones	10.080 MI	_____.	_____.
0128	650.5000 Construction Staking Base	1,058.000 LF	_____.	_____.
0130	650.6000 Construction Staking Pipe Culverts	11.000 EACH	_____.	_____.



Proposal Schedule of Items

Proposal ID: 20230214040 Project(s): 9303-03-72

Federal ID(s): N/A

SECTION: 0001

Contract Items

Alt Set ID:

Alt Mbr ID:

Proposal Line Number	Item ID Description	Approximate Quantity and Units	Unit Price	Bid Amount
0132	650.8000 Construction Staking Resurfacing Reference	24,179.000 LF	_____.	_____.
0134	650.9911 Construction Staking Supplemental Control (project) 01. 9303-03-72	1.000 EACH	_____.	_____.
0136	650.9920 Construction Staking Slope Stakes	2,116.000 LF	_____.	_____.
0138	690.0150 Sawing Asphalt	651.000 LF	_____.	_____.
0140	740.0440 Incentive IRI Ride	18,320.000 DOL	1.00000	18,320.00
0142	SPV.0060 Special 01. Reestablish Section Corner Monuments	3.000 EACH	_____.	_____.
0144	SPV.0060 Special 02. Temporary Water Diversion STA 563+20	1.000 EACH	_____.	_____.
0146	SPV.0060 Special 03. Temporary Water Diversion STA 715+85	1.000 EACH	_____.	_____.
0148	SPV.0180 Special 01. Salvage and Relay Asphaltic Pavement	3,454.000 SY	_____.	_____.
Section: 0001			Total:	_____.
			Total Bid:	_____.

PLEASE ATTACH ADDENDA HERE



Wisconsin Department of Transportation

January 31, 2023

**Division of Transportation Systems
Development**

Bureau of Project Development
4822 Madison Yards Way, 4th Floor South
Madison, WI 53705

Telephone: (608) 266-1631
Facsimile (FAX): (608) 266-8459

NOTICE TO ALL CONTRACTORS:

Proposal #40: 9303-03-72
Upson – Montreal River
West Mill Street to MI State Line
STH 122
Iron County

Letting of February 14, 2023

This is Addendum No. 01, which provides for the following:

Plan Sheets:

Added Plan Sheets	
Plan Sheet	Plan Sheet Title (brief description of why sheet was added)
72A	Standard Detail Drawing – Traffic Control, Lane Closure with Automated Flagger Assistance Device

The responsibility for notifying potential subcontractors and suppliers of these changes remains with the prime contractor.

Sincerely,

Mike Coleman

Proposal Development Specialist
Proposal Management Section

END OF ADDENDUM

- GENERAL NOTES**
- 1 SIGN ON PERMANENT SUPPORT
 - 2 TRAFFIC CONTROL CONE 62 INCH
 - 3 TRAFFIC CONTROL DRUM
 - 4 TEMPORARY PORTABLE RUMBLE STRIP ARRAY
 - 5 DIRECTION OF TRAFFIC
 - 6 WORK AREA
 - 7 AUTOMATED FLAGGER ASSISTANCE DEVICE (AFAD)

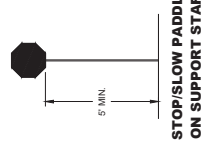

SIGN AND TEMPORARY RUMBLE STRIP ARRAY SPACING TABLE

SPEED LIMIT	SPACING "A"
25-30 MPH	200'
35-40 MPH	350'
45-55 MPH	500'

GENERAL NOTES

DETAILS OF TRAFFIC CONTROL DEVICES AND INSTALLATION NOT SHOWN ON THIS DRAWING SHALL CONFORM TO THE PERTINENT REQUIREMENTS OF THE STANDARD SPECIFICATIONS, THE SPECIAL PROVISIONS, AND THE MANUAL ON UNIFORM TRAFFIC CONTROL DEVICES.

ALL SIGNS ARE 48" X 48" UNLESS OTHERWISE NOTED.

W/O SIGNS ARE THE SAME AS "V" SIGNS EXCEPT THE BACKGROUND IS ORANGE.

THE EXACT NUMBER, LOCATION AND SPACING OF ALL SIGNS, DEVICES, AND LOCATION OF ALL FLAGGERS SHALL BE ADJUSTED TO FIT FIELD CONDITIONS AS APPROVED BY THE ENGINEER.

THE FIRST ADVANCE WARNING SIGN SHOULD TYPICALLY BE LOCATED IN ADVANCE OF THE ANTICIPATED TRAFFIC BACKUP OR QUEUE.

WHEN A SIDE ROAD OR RAMP INTERSECTS THE FACILITY ON WHICH THE WORK IS BEING PERFORMED, ADDITIONAL TRAFFIC CONTROLS SHALL BE PROVIDED AS SPECIFIED IN THE PLANS AND/OR THE SPECIAL PROVISIONS OR AS APPROVED BY THE ENGINEER.

FLAGGING

IF THE AUTOMATED FLAGGER ASSISTANCE DEVICE (AFAD) IS USED FOR WORKING, FLAGGERS SHALL BE IN POSSESSION OF EACH OTHER OR IN DIRECT COMMUNICATION AT ALL TIMES. THEY SHALL BE EQUIPPED WITH STOP/SLOW PADDLES FASTENED ON SUPPORT STAFFS. WHEN THE FLAGGING OPERATION IS NOT IN EFFECT REMOVE TEMPORARY PORTABLE RUMBLE STRIPS PRIOR TO COVERING OR REMOVING ALL ADVANCE SIGNING.

WHEN THE DISTANCE BETWEEN FLAGGERS EXCEEDS 2 MILES, A PILOT CAR IS REQUIRED. WHEN CURVES REDUCE SIGHT DISTANCE BELOW 400' A PILOT CAR IS REQUIRED.

1 SIGN NOT REQUIRED IF FLAGGING OPERATION OCCURS WITHIN A SIGNED ROAD WORK ZONE AREA.

2 IF FLAGGERS ARE PHYSICALLY NEEDED TO FLAG, REPLACE W03-7A SIGNS WITH W03-7A SIGNS.

TEMPORARY PORTABLE RUMBLE STRIPS

UTILIZE TEMPORARY PORTABLE RUMBLE STRIPS ON ALL FLAGGING OPERATIONS.

ONLY USE TEMPORARY PORTABLE RUMBLE STRIPS FROM THE APPROVED PRODUCTS LIST.

PLACE ADVANCE SIGNING PRIOR TO INSTALLING TEMPORARY RUMBLE STRIPS.

DO NOT INSTALL TEMPORARY PORTABLE RUMBLE STRIPS ON GRAVEL, MILLED SURFACES, OR ASPHALT THAT HAS BEEN PAVED LESS THAN 12 HOURS.

3 EACH TEMPORARY PORTABLE RUMBLE STRIP ARRAY CONSISTS OF THREE RUMBLE STRIPS PLACED TRANSVERSELY AT THE LOCATIONS SHOWN, WITHIN EACH ARRAY, SPACING BETWEEN RUMBLE STRIPS SHALL BE 15 FEET ON CENTER.

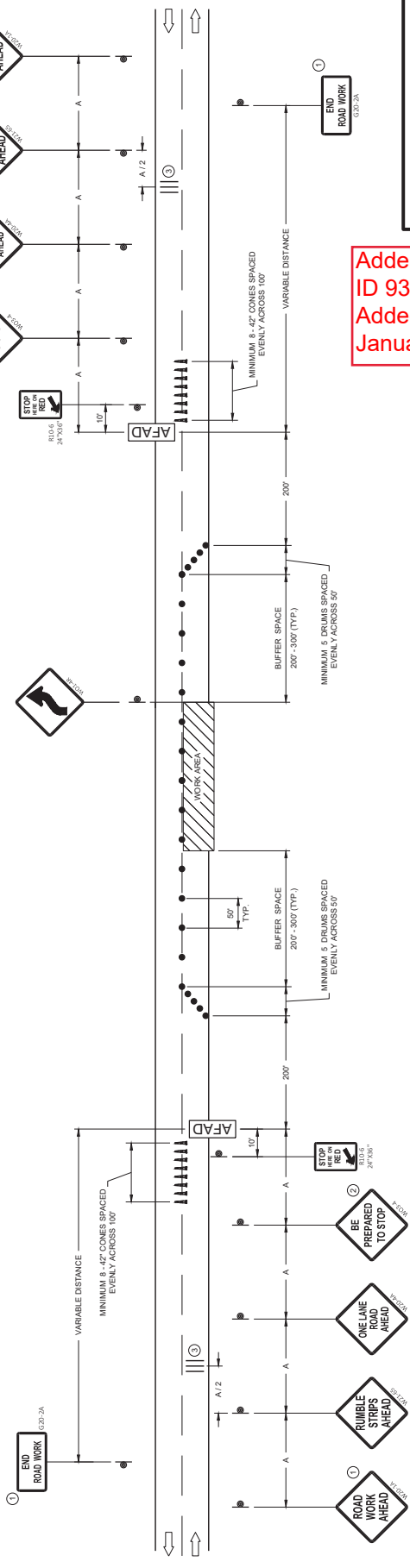

Addendum No. 01
ID 9303-03-72
Added Sheet 72A
January 31, 2023

TRAFFIC CONTROL, LANE CLOSURE WITH AUTOMATED FLAGGER ASSISTANCE DEVICE

STATE OF WISCONSIN
DEPARTMENT OF TRANSPORTATION

APPROVED _____ /S/ Andrew Herdler
DATE: 1/31/2023 WORK ZONE ENGINEER