



# Wisconsin Department of Transportation

April 27, 2023

## Division of Transportation Systems Development

Bureau of Project Development  
4822 Madison Yards Way, 4<sup>th</sup> Floor South  
Madison, WI 53705

Telephone: (608) 266-1631  
Facsimile (FAX): (608) 266-8459

### NOTICE TO ALL CONTRACTORS:

**Proposal #13: 2340-00-79**  
**East Troy - Racine**  
**Honey Creek Road to Buena**  
**Park Road**  
**STH 20**  
**Racine County**

**2698-03-70**  
**East Troy - Racine**  
**Thomas Drive to Honey Creek**  
**Road**  
**STH 20**  
**Walworth and Racine County**

**2698-03-73**  
**East Troy – Racine**  
**Thomas Drive to Honey Creek**  
**Road**  
**STH 20**  
**Walworth and Racine County**

### Letting of May 9, 2023

This is Addendum No. 02, which provides for the following:

#### Special Provisions:

Revised Special Provisions	
Article No.	Description
3	Prosecution and Progress
4	Traffic
5	Holiday and Special Event Work Restrictions
6	Utilities

Added Special Provisions	
Article No.	Description
95	Storm Sewer Pipe Reinforced Concrete Class IV 12-Inch, Item 608.0412
96	Inlets 4-FT Diameter, Item 611.3004

**Schedule of Items:**

<b>Revised Bid Item Quantities</b>					
Bid Item	Item Description	Unit	Proposal Total Prior to Addendum	Proposal Quantity Change (-)	Proposal Total After Addendum
205.0100	Excavation Common	CY	79,224	295	79,519
305.0120	Base Aggregate Dense 1 ¼-Inch	TON	59,226	540	59,766
465.0125	Asphaltic Surface Temporary	TON	825	325	1,150
608.0436	Storm Sewer Pipe Reinforced Concrete Class IV 36-Inch	LF	197	310	507
624.0100	Water	MGAL	1,100	9	1,109
628.1905	Mobilizations Erosion Control	EACH	30	2	32
628.1910	Mobilizations Emergency Erosion Control	EACH	17	4	21
628.2004	Erosion Mat Class I Type B	SY	34,456	405	34,861
628.7005	Inlet Protection Type A	EACH	112	7	119
628.7015	Inlet Protection Type C	EACH	118	9	127
628.7020	Inlet Protection Type D	EACH	30	2	32
630.0200	Seeding Temporary	LB	664	7	671
643.0300	Traffic Control Drums	DAY	83,325	76,900	160,225
643.0420	Traffic Control Barricades Type III	DAY	43,865	11,500	55,365
643.0705	Traffic Control Warning Lights Type A	DAY	87,000	22,700	109,700
643.0715	Traffic Control Warning Lights Type C	DAY	12,400	13,280	25,680
643.0800	Traffic Control Arrow Boards	DAY	135	195	330
643.0900	Traffic Control Signs	DAY	110,618	39,100	149,718
643.0920	Traffic Control Covering Signs Type II	EACH	4	1	5
643.1050	Traffic Control Signs PCMS	DAY	155	20	175
643.3105	Temporary Marking Line Paint 4-Inch	LF	18,520	-12,840	5,680
643.3205	Temporary Marking Line Paint 8-Inch	LF	1,810	1,510	300
646.7420	Marking Crosswalk Epoxy Transverse Line 6-Inch	LF	1,360	70	1,430
646.9000	Marking Removal Line 4-Inch	LF	38	4,060	4,098
646.9010	Marking Removal Line Water Blasting 4-Inch	LF	2,095	19,650	21,745
646.9100	Marking Removal Line 8-Inch	LF	1,365	825	2,190
646.9110	Marking Removal Line Water Blasting 8-Inch	LF	300	500	800
650.5000	Construction Staking Base	LF	15,990	1,100	17,090
690.0150	Sawing Asphalt	LF	17,382	1,240	18,622
690.0250	Sawing Concrete	LF	2,590	160	2,750

<b>Added Bid Item Quantities</b>					
Bid Item	Item Description	Unit	Proposal Total Prior to Addendum	Quantity Added	Proposal Total After Addendum
608.0436	Storm Sewer Pipe Reinforced Concrete Class IV 36-Inch	LF	0	310	310
611.8115	Adjusting Inlet Covers	EACH	0	1	1
643.3120	Temporary Marking Line Epoxy 4-Inch	LF	0	38,440	38,440
643.3220	Temporary Marking Line Epoxy 8-Inch	LF	0	3,040	3,040
643.3520	Temporary Marking Arrow Epoxy	Each	0	19	19

643.3820	Temporary Marking Stop Line Epoxy 18-Inch	LF	0	108	108
646.9210	Marking Removal Line Water Blasting 18-Inch	LF	0	48	48
646.9300	Marking Removal Special Marking	Each	0	3	3
646.9310	Marking Removal Special Marking Water Blasting	Each	0	7	7

<b>Deleted Bid Item Quantities</b>					
Bid Item	Item Description	Unit	Proposal Total Prior to Addendum	Proposal Quantity Change (-)	Proposal Total After Addendum
521.3136	Culvert Pipe Corrugated Steel 36-Inch	LF	310	-310	0
643.3150	Temporary Marking Line Removable Tape 4-Inch	LF	19,500	-19,500	0
643.3250	Temporary Marking Line Removable Tape 8-Inch	LF	1,550	-1,550	0
643.3550	Temporary Marking Arrow Removable Tape	Each	17	-17	0
643.3805	Temporary Marking Stop Line Paint 18-Inch	LF	24	-24	0
643.3850	Temporary Marking Stop Line Removable Tape 18-Inch	LF	46	-46	0

**Plan Sheets:**

<b>Revised Plan Sheets – 2340-00-79</b>	
Plan Sheet	Plan Sheet Title (brief description of changes to sheet)
33	Storm Sewer (revised pipe material)
87	Misc. Qty's (revised bid items for storm sewer pipe material change)

<b>Revised Plan Sheets – 2698-03-70</b>	
Plan Sheet	Plan Sheet Title (brief description of changes to sheet)
336	Storm Sewer (revised for joint requirements)
337	Storm Sewer (revised for joint requirements)
480	Traffic Control – Stage 1 (revised pavement marking item)
481	Traffic Control – Stage 1 (revised pavement marking item)
482	Traffic Control – Stage 1 (revised pavement marking item)
483	Traffic Control – Stage 1 (revised pavement marking item)
484	Traffic Control – Stage 1 (revised pavement marking item)
485	Traffic Control – Stage 1 (revised pavement marking item)
486	Traffic Control – Stage 1 (revised pavement marking item)
494	Traffic Control – Over Winter – Between Stage 1 & 2 (revised traffic control for railroad work staging)
495	Traffic Control – Over Winter – Between Stage 1 & 2 (revised traffic control for railroad work staging)
497	Traffic Control – Stage 2 (revised traffic control for railroad work staging)
498	Traffic Control – Stage 2 (revised traffic control for railroad work staging)
499	Traffic Control – Stage 2 (revised traffic control for railroad work staging)
500	Traffic Control – Stage 2 (revised traffic control for railroad work staging)
501	Traffic Control – Stage 2 (revised traffic control for railroad work staging)
502	Traffic Control – Stage 2 (revised traffic control for railroad work staging)
503	Traffic Control – Stage 2 (revised traffic control for railroad work staging)

504	Traffic Control – Stage 2 (revised traffic control for railroad work staging)
505	Traffic Control – Stage 2 (revised traffic control for railroad work staging)
506	Traffic Control – Stage 2 (revised traffic control for railroad work staging)
507	Traffic Control – Stage 2 (revised traffic control for railroad work staging)
508	Traffic Control – Stage 2 (revised traffic control for railroad work staging)
509	Traffic Control – Stage 2 (revised traffic control for railroad work staging)
510	Traffic Control – Stage 2 (revised traffic control for railroad work staging)
513	Traffic Control – Stage 3 (revised traffic control for railroad work staging)
514	Traffic Control – Stage 3 (revised traffic control for railroad work staging)
515	Traffic Control – Stage 3 (revised traffic control for railroad work staging)
516	Traffic Control – Stage 3 (revised traffic control for railroad work staging)
517	Traffic Control – Stage 3 (revised traffic control for railroad work staging)
518	Traffic Control – Stage 3 (revised traffic control for railroad work staging)
519	Traffic Control – Stage 3 (revised traffic control for railroad work staging)
520	Traffic Control – Stage 3 (revised traffic control for railroad work staging)
521	Traffic Control – Stage 3 (revised traffic control for railroad work staging)
522	Traffic Control – Stage 3 (revised traffic control for railroad work staging)
523	Traffic Control – Stage 3 (revised traffic control for railroad work staging)
524	Traffic Control – Stage 3 (revised traffic control for railroad work staging)
525	Traffic Control – Stage 3 (revised traffic control for railroad work staging)
526	Traffic Control – Stage 3 (revised traffic control for railroad work staging)
527	Detour Plan – STH 20 Closure – Stage 1 & 4 (revised to use for stage 4)
528	Detour Plan – STH 20 Closure – Stage 1 & 4 (revised to use for stage 4)
601	Miscellaneous Quantities (revised Excavation Common for railroad temp pavement)
602	Miscellaneous Quantities (revised sawing quantities)
603	Miscellaneous Quantities (revised base aggregate and asphalt quantities)
604	Miscellaneous Quantities (revised PWL Table)
605	Miscellaneous Quantities (revised PWL Table)
615	Miscellaneous Quantities (added Adjusting Inlet Covers table)
616	Miscellaneous Quantities (revised Erosion Control Tables)
617	Miscellaneous Quantities (revised Traffic Control and Restoration)
618	Miscellaneous Quantities (revised Marking Removal and Temp Marking)
619	Miscellaneous Quantities (revised Construction Staking Base)

<b>Added Plan Sheets – 2698-03-70</b>	
Plan Sheet	Plan Sheet Title (brief description of why sheet was added)
196A	Added Construction Detail
495A	Traffic Control – Over Winter – Between Stage 1 & 2 (revised traffic control for railroad work staging)
495B	Traffic Control – Over Winter – Between Stage 1 & 2 (revised traffic control for railroad work staging)
465C	Traffic Control – Over Winter – Between Stage 1 & 2 (revised traffic control for railroad work staging)
526A	Traffic Control – Over Winter – Between Stage 3 & 4 (revised traffic control for railroad work staging)
526B	Traffic Control – Over Winter – Between Stage 3 & 4 (revised traffic control for railroad work staging)
526C	Traffic Control – Over Winter – Between Stage 3 & 4 (revised traffic control for railroad work staging)
526D	Traffic Control – Over Winter – Between Stage 3 & 4 (revised traffic control for railroad work staging)
526E	Traffic Control Overview - Stage 4 (revised traffic control for railroad work staging)
527F	Traffic Control - Stage 4 (revised traffic control for railroad work staging)

526G	Traffic Control - Stage 4 (revised traffic control for railroad work staging)
526H	Traffic Control - Stage 4 (revised traffic control for railroad work staging)
526I	Traffic Control - Stage 4 (revised traffic control for railroad work staging)
526J	Traffic Control - Stage 4 (revised traffic control for railroad work staging)
526K	Traffic Control - Stage 4 (revised traffic control for railroad work staging)
526L	Traffic Control - Stage 4 (revised traffic control for railroad work staging)
551A	Alignment Layout – STH 20 EB/WB Temp Railroad RL
667A	Plan and Profile: Temporary ETERR Connection (Profile for railroad temp pavement)
982A	Earthwork Data (EB and WB ETERR Temporary Connection)
1103A	Cross Sections: STH 20 EB Temporary ETERR RL
1103B	Cross Sections: STH 20 EB Temporary ETERR RL
1103C	Cross Sections: STH 20 EB Temporary ETERR RL
1103D	Cross Sections: STH 20 WB Temporary ETERR RL
1103E	Cross Sections: STH 20 WB Temporary ETERR RL
1103F	Cross Sections: STH 20 WB Temporary ETERR RL

**Other**

Revise Contract Completion Time from a completion date of October 25, 2024, to a completion date of July 20, 2025.

The responsibility for notifying potential subcontractors and suppliers of these changes remains with the prime contractor.

Sincerely,

*Mike Coleman*

Proposal Development Specialist  
Proposal Management Section

**ADDENDUM NO. 02**  
**2340-00-79, 2698-03-70, 2698-03-73**  
**April 27, 2023**

**3. Prosecution and Progress**

*Replace paragraph six, third bullet under “Stage 1” with the following:*

- Roadway Construction Station 884+75 to 913+00, except Station 903+00 to 906+17 WB and Station 901+80 to 905+25 EB

*Add the following to paragraph six, under “Stage 1”:*

- Temporary Connection ETERR

*Remove paragraph six, second bullet under “Stage 3”.*

*Add the following to paragraph six, after “Stage 3”:*

- Stage 4
  - Roadway Construction Station 903+00 to 906+17 WB and 901+80 to 905+25 EB

*Add the following after the section titled “Interim Completion and Liquidated Damages – CTH L: 14 Calendar Days”:*

**Winter Shutdown 2024-2025**

Winter shutdown 2024-2025 will commence with the completion of Stage 3 in the Fall of 2024. Do not resume work until April 15, 2025, unless approved by the engineer. Provide a start date in writing at least 14 days prior to the planned recommencement of work in 2025. Upon approval the engineer will issue the notice to proceed within 10 days of the approved start date.

If construction is allowed before April 15, 2025, by the engineer, the contractor is responsible for any additional costs related to the early start.

*Replace paragraph fourteen under the section titled “Operations” with the following:*

Complete all Stage 2 and 3 HMA paving by October 1, 2024.

*Replace paragraph fifteen sentence three, under the section titled “Operations” with the following:*

East Troy Railroad Museum, Inc work will be in Stage 4.

**4. Traffic.**

*Replace the first bullet in paragraph one with the following:*

- Stage 1 / Stage 4

**5. Holiday and Special Event Work Restrictions.**

*Add the following to the end of the list in paragraph one:*

- From noon Friday, May 23, 2025 to 6:00 AM Tuesday, May 27, 2025 for Memorial Day;
- From noon Thursday July 3, 2025 to 6:00 AM Monday, July 7, 2025 for Independence Day;
- From noon Friday, August 29, 2025 to 6:00 AM Tuesday, September 2, 2025 for Labor Day.

## 6. Utilities.

Replace the section titled **WE Energies – Gas** under the section titled **ID 2340-00-79** with the following:

**WE Energies – Gas** has facilities within the project limits. The following will be relocated prior to construction:

We Gas will discontinue in place 2" PE pipe at the following location:

Station 1361+40, 19' RT to Station 1362+40, 19' RT

Station 1362+40, 19' RT to Station 1363+50, 29' RT

Station 1363+50, 29' RT to Station 1364+15, 37' RT

Station 1364+15, 37' RT to Station 1364+55, 49' RT

Station 1364+55, 49' RT to Station 1364+55, 75' RT

Install new 4" PE gas main Station 1361+40, 27' LT to Station 1364+65, 30' LT

Bore 6" PE gas main under STH 20 Station 1364+65, 30' LT to Station 1364+65, 85' RT

Main will be bored at minimum depth of 72" at storm sewer crossing at 1364+65, 61' RT

Tie into existing main at Station 1364+80, 95' RT

Any facilities not explicitly identified as being relocated and/or adjusted have been deemed to be not in conflict and will remain in place as is. We Energies has determined that the project is constructible with these facilities left within the work-zone.

It is imperative that the highway contractor contact We Energies before removing any gas facilities to verify that they have been discontinued and carry no natural gas. The contractor must not assume that unmarked facilities have been discontinued. At no time is it acceptable to push, pull, cut or drill an unmarked facility without explicit consent from We Energies. Contractor must call the We Energies 24-hour Dispatch lines to arrange for this verification.

## 95. Storm Sewer Pipe Reinforced Concrete Class IV 12-Inch, Item 608.0412

*Add the following to standard spec 608.2*

For the storm sewer pipe from inlet 216 (STA 904+25, 40.9' LT) to existing manhole E-202 (STA 903+46 20.5' RT) provide petroleum resistant pipe joint seals per ASTM C443 fabricated from nitrile materials meeting the dimensions, tolerances, and physical requirements of ASTM C1619, Class D.

## 96. Inlets 4-FT Diameter, Item 611.3004

*Add the following to standard spec 611.2*

For storm sewer inlet 216 (STA 904+25, 40.9' LT) provide a petroleum resistant pipe boot connector also meeting ASTM C923. Seal joints between inlet sections, if present, with petroleum resistant pipe joint seals per ASTM C443 fabricated from materials meeting the dimensions, tolerances, and physical requirements of ASTM C1619, Class D.

### Schedule of Items

Attached, dated April 27, 2023, are the revised Schedule of Items Pages 1 – 25.

### Plan Sheets

The following 8½ x 11-inch sheets are attached and made part of the plans for this proposal:

#### **2340-00-79**

Revised: 33 and 87

#### **2698-03-70**

Revised: 336, 337, 480-486, 494, 495, 497-510, 513-526, 527-528, 601-605, and 615-619

Added: 96A, 495A-C, 526A-L, 551A, 667A, 982A, and 1103A-F

END OF ADDENDUM





**Addendum No. 02**  
**ID 2340-00-79**  
**Revised Sheet 87**  
**April 27, 2023**

**STORM SEWER STRUCTURES**

STRUCTURE	STATION	OFFSET	LOCATION	RIM ELEVATION	INVERT** ELEVATION	DEPTH***	EACH	521.1018	521.1507	522.1024	522.2619	611.0612	611.2005	633.5200
1	1362+29	34.8 RT	STH 20	--	818.00	--	--	--	1	--	--	--	--	1
2	1362+71	27.4 RT	STH 20	821.33	816.95	3.14	--	--	--	--	--	1	1	--
3	1364+95	87.1 RT	STH 20	--	810.31	--	--	1	--	--	--	--	--	1
4	1291+64	21.9 LT	STH 20	--	868.57	--	--	--	--	--	1	--	--	1
5	1291+63	23.1 RT	STH 20	--	868.04	--	--	--	--	1	1	--	--	1
6	295+96	39.9 LT	STH 83	--	*	--	--	--	1	1	--	--	--	1
7	296+01	39.8 LT	STH 83	--	*	--	--	--	1	1	--	--	--	1
8	1204+72	26.3 RT	STH 20	--	842.45	--	1	--	--	--	--	--	--	1
<b>TOTAL</b>							1	1	2	2	2	1	1	7

\*MATCH EXISTING STRUCTURE INVERT ELEVATION  
 \*\* FOR STRUCTURES WITH SUMPS, THE INVERT ELEVATION IS THE ELEVATION OF THE SUMP. FOR STRUCTURES WITHOUT SUMPS, THE INVERT ELEVATION IS THE ELEVATION OF THE LOWEST PIPE FLOW LINE.  
 \*\*\* DEPTH = RIM ELEV - TOP OF STRUCTURE BASE ELEV - COVER HEIGHT - 6-INCH ADJUSTMENT RING HEIGHT

**PIPES**

FROM	TO	INLET ELEVATION	DISCHARGE ELEVATION	SLOPE FT/FT	521.3118	522.2319	608.0436
1	2	818.00	816.95	0.0250	CULVERT PIPE REINFORCED CONCRETE HORIZONTAL	CULVERT PIPE REINFORCED CONCRETE HORIZONTAL	STORM SEWER PIPE REINFORCED CONCRETE CLASS IV
2	3	816.95	810.31	0.0248	STEEL 18-INCH ELLIPTICAL CLASS HI-III	STEEL 18-INCH ELLIPTICAL CLASS HI-III	36-INCH LF
4	5	868.57	868.04	0.0110	48	48	268
EX PIPE	8	842.47	842.45	0.0074	2	--	--
<b>TOTAL</b>					2	48	310

**CULVERT PIPE REMOVALS**

STATION	LOCATION	EACH	DIAMETER	LENGTH	MATERIAL
1291+64	STH 20	1	18"X30"	60'	CMCP
1362+21 TO 1364+95	STH 20	1	24"	317'	CMCP
295+96	STH 83	1	24"	N/A	REINFORCED CONCRETE ENDWALL
296+01	STH 83	1	24"	N/A	REINFORCED CONCRETE ENDWALL
<b>TOTAL</b>		4			

PROJECT NO: 2340-00-79

HWY: STH 20

COUNTY: RACINE

MISCELLANEOUS QUANTITIES

SHEET 87

E

FILE NAME: \\WORK\OFF\POL\PUBLIC\PS\3\034000\09\9\SHEETS\PLA\QUANTITIES.DWG

LAYOUT NAME: 01

PLOT DATE: 4/26/2023 2:24 PM

FLYBY: GUENETTE, JEFFREY

PLOT SCALE: 1"=1'

WSS007\CADDS SHEET 42

Addendum No. 02  
ID 2698-03-70  
Added Sheet 196A  
April 27, 2023

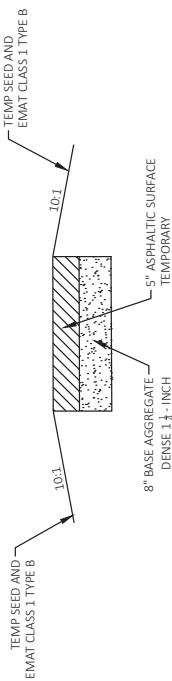

### TYPICAL SECTION - TEMPORARY CONNECTION

SEE TRAFFIC CONTROL PLANS FOR ADDITIONAL INFORMATION

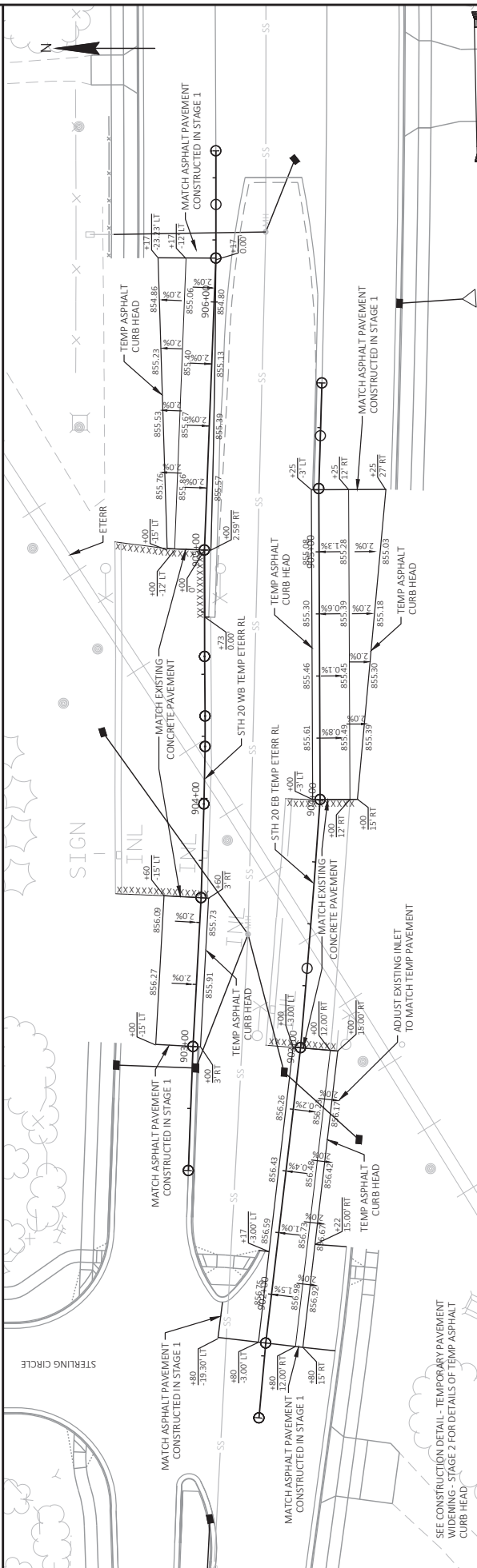

SEE CONSTRUCTION DETAIL - TEMPORARY PAVEMENT WIDENING - STAGE 2 FOR DETAILS OF TEMP ASPHALT CURB HEAD

**Addendum No. 02**  
**ID 2698-03-70**  
**Revised Sheet 336**  
**April 27, 2023**

**LEGEND**

---	6-INCH PIPE UNDERDRAIN
○	TAP 6-INCH UNDERDRAIN INTO STRUCTURE OR PIPE
—	CONCRETE ENDWALL FOR 6-INCH UNDERDRAIN
—	END GAP FOR 6-INCH UNDERDRAIN
▨	APPROXIMATE LIMITS OF EXCAVATION HAULING AND DISPOSAL OF PETROLEUM CONTAMINATED SOILS
▨	APPROXIMATE LIMITS OF MANAGEMENT OF SOLID WASTE

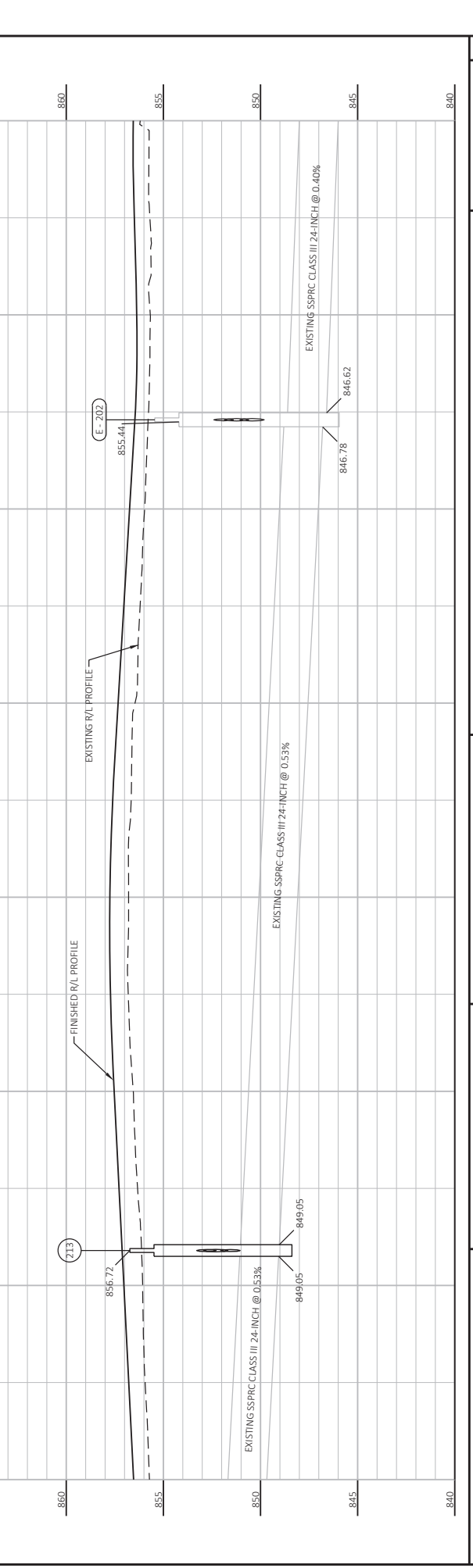
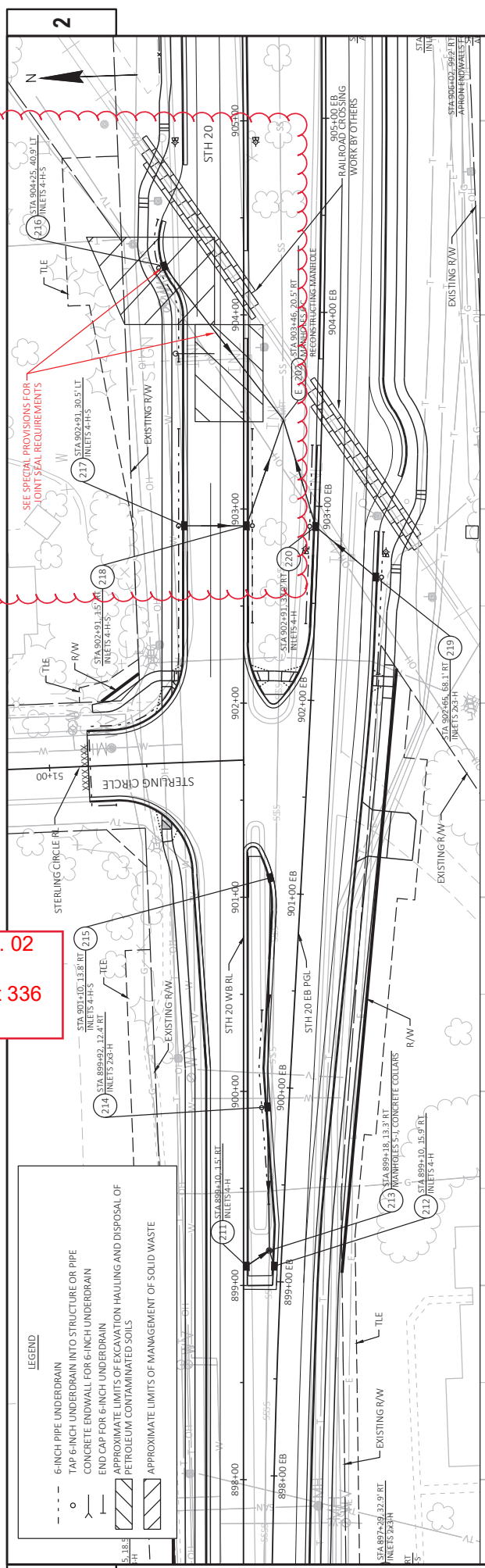

PROJECT NO: 2698-03-70	COUNTY: WALWORTH & RACINE	STORM SEWER	SHEET 336	E
FILE NAME: \\WERTOW\HP\POL\IN\PUBLIC\PS\3\26980300-201\85\4\23\PLAN\02.2501.55.DWG	LAYOUT NAME: -022505-55	HWY: STH 20	1 IN=30 FT	WIS007/CADD/SHEET 41
			PLOT NAME: GRENETTE, JEFFREY	
			PLOT DATE: 4/27/2023 6:40 AM	

Addendum No. 02  
 ID 2698-03-70  
 Revised Sheet 337  
 April 27, 2023

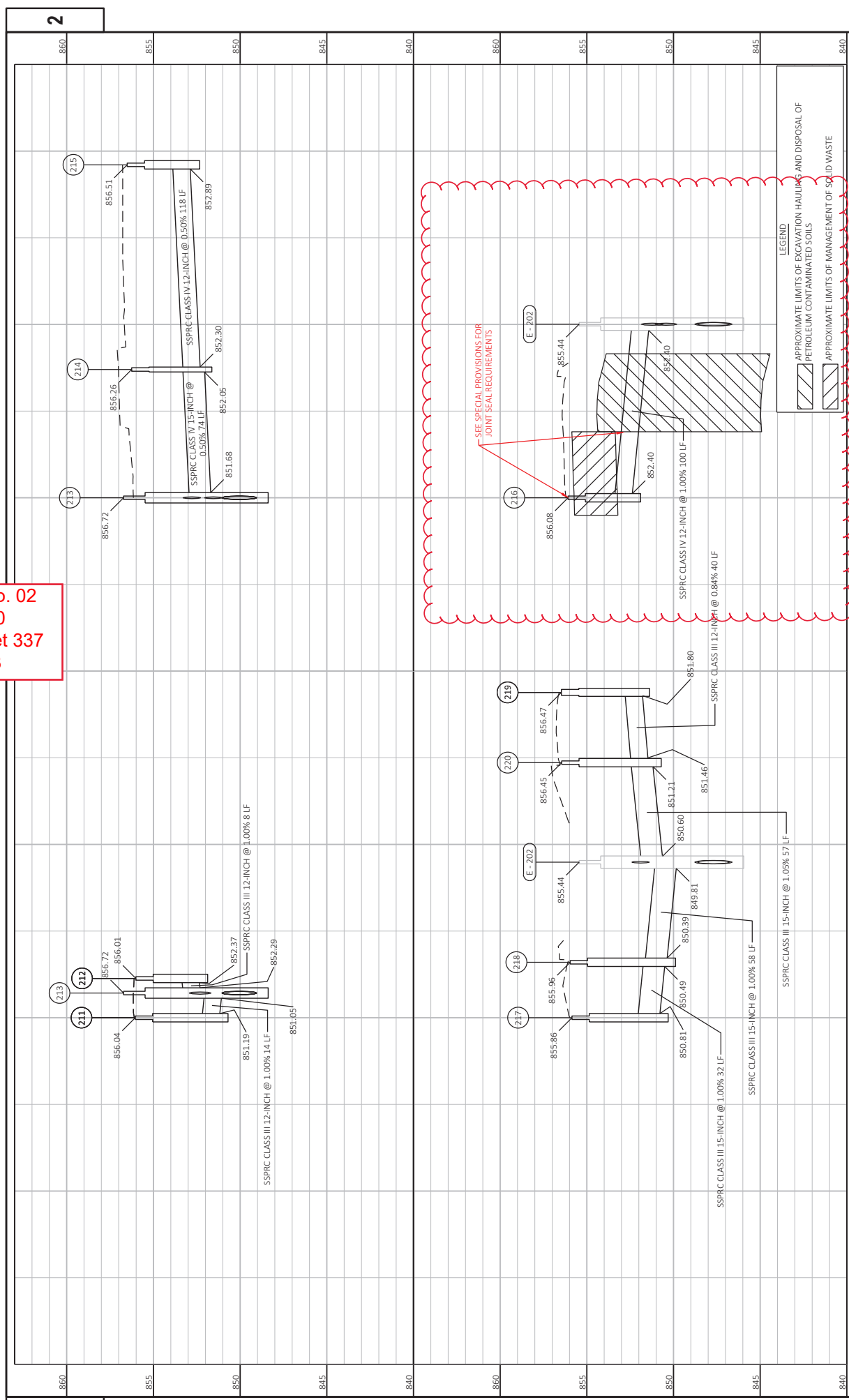

- LEGEND**
- +— TYPE III BARRICADE
  - +— TYPE III BARRICADE WITH SIGN
  - +— TRAFFIC CONTROL DRUM
  - +— TRAFFIC CONTROL DRUM WITH TYPE C STEADY BURN LIGHT
  - +— FLASHING ARROW BOARD
  - +— SIGN ON PERMANENT SUPPORT
  - +— SIGN ON TEMPORARY SUPPORT
  - +— X X X REMOVING PAVEMENT MARKINGS
  - DIRECTION OF TRAVEL
  - ▨ WORK AREA
  - A TEMP MARKING EPOXY 4-INCH (YELLOW)
  - B TEMP MARKING EPOXY 4-INCH (WHITE)
  - C TEMP MARKING EPOXY 8-INCH (WHITE)
  - D TEMP MARKING RAISED PAVEMENT MARKER TYPE I (WHITE)
  - E TEMP MARKING RAISED PAVEMENT MARKER TYPE I (YELLOW)

STATION/OFFSET LABELS: REFERENCE STH 20 WB R/L

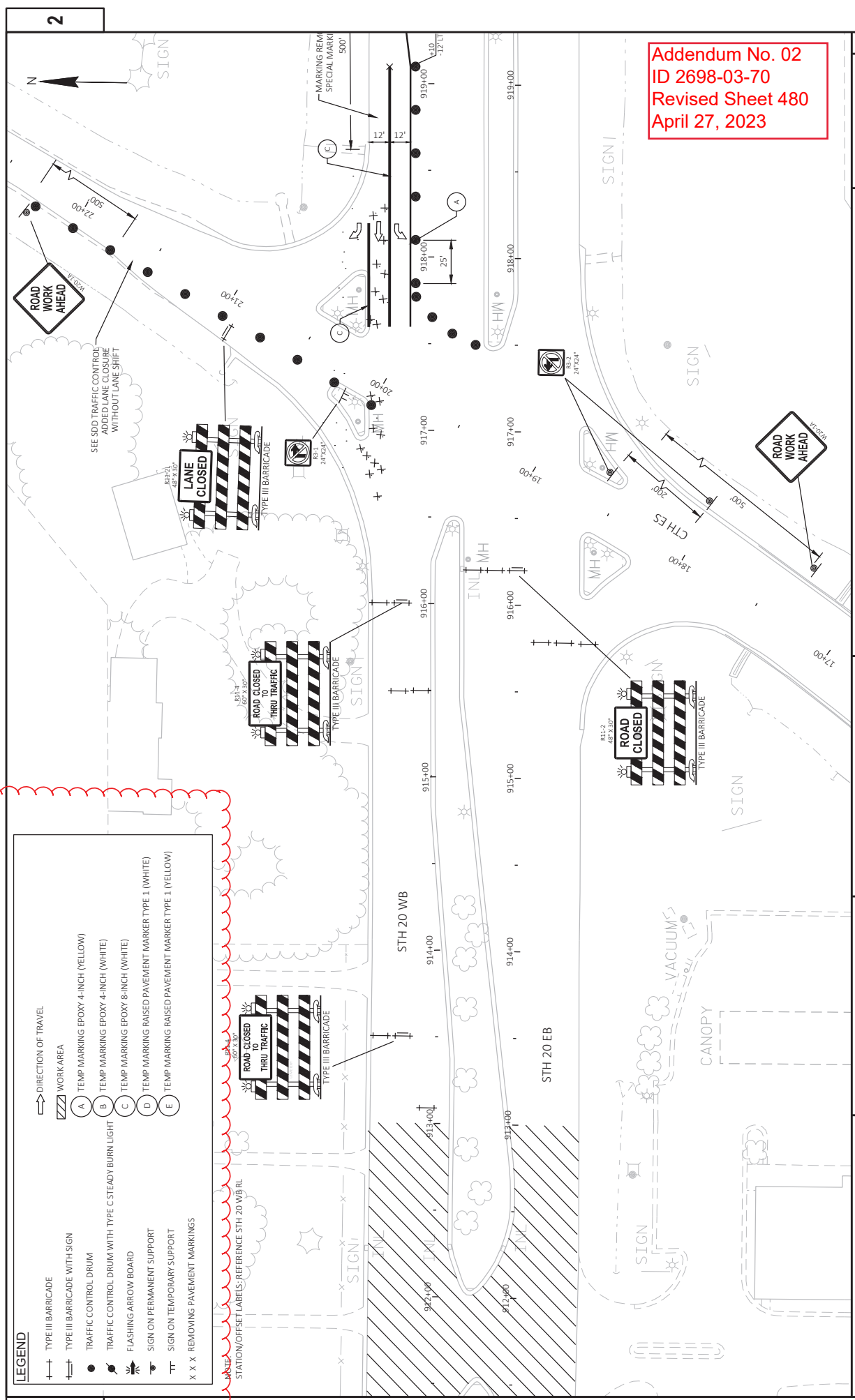

Addendum No. 02  
 ID 2698-03-70  
 Revised Sheet 480  
 April 27, 2023

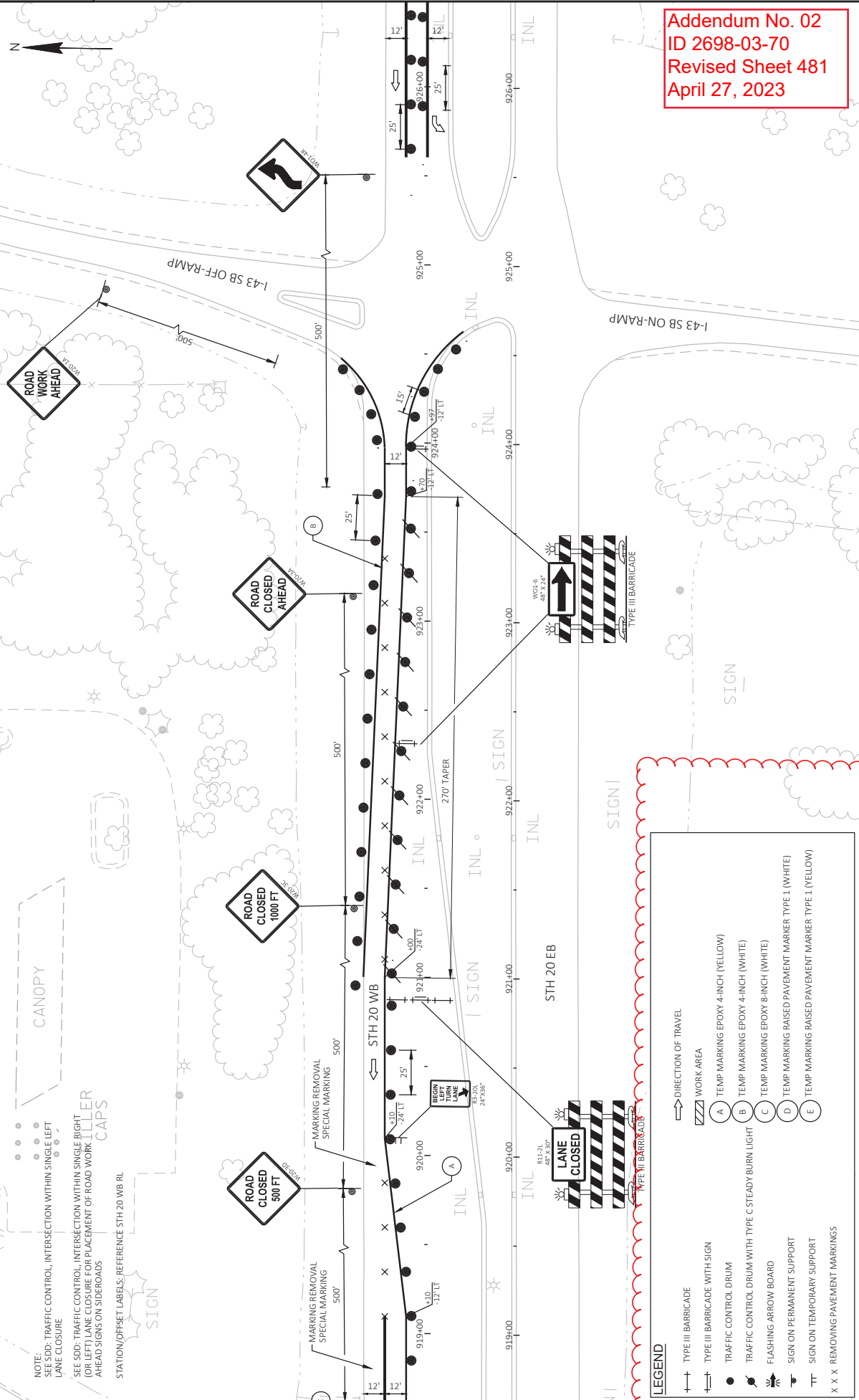

Addendum No. 02  
 ID 2698-03-70  
 Revised Sheet 481  
 April 27, 2023

NOTE:  
 SEE SDD: TRAFFIC CONTROL, INTERSECTION WITHIN SINGLE LEFT LANE CLOSURE  
 SEE SDD: TRAFFIC CONTROL, INTERSECTION WITHIN SINGLE RIGHT (OR LEFT) LANE CLOSURE FOR PLACEMENT OF ROAD WORK MILLER CAPS AHEAD SIGNS ON SIDEROADS  
 STATION/OFFSET LABELS: REFERENCE STH 20 WB RL

**LEGEND**

- DIRECTION OF TRAVEL
- ▨ WORK AREA
- A TEMP MARKING EPOXY 4-INCH (YELLOW)
- B TEMP MARKING EPOXY 4-INCH (WHITE)
- C TEMP MARKING EPOXY 8-INCH (WHITE)
- D TEMP MARKING RAISED PAVEMENT MARKER TYPE 1 (WHITE)
- E TEMP MARKING RAISED PAVEMENT MARKER TYPE 1 (YELLOW)
- TRAFFIC CONTROL DRUM WITH TYPE C STEADY BURN LIGHT
- FLASHING ARROW BOARD
- SIGN ON PERMANENT SUPPORT
- SIGN ON TEMPORARY SUPPORT
- X X X REMOVING PAVEMENT MARKINGS



Addendum No. 02  
 ID 2698-03-70  
 Revised Sheet 482  
 April 27, 2023

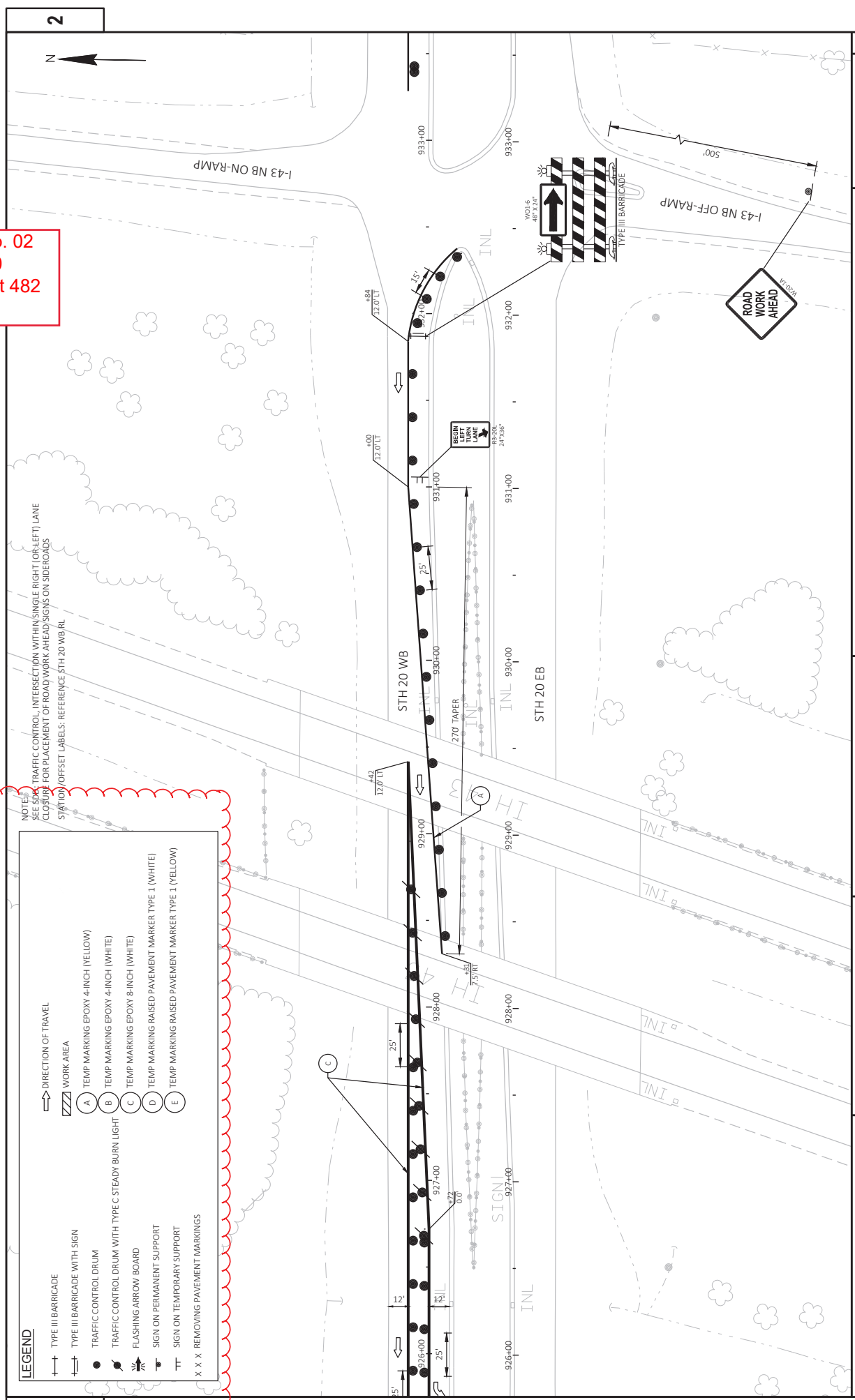

NOTES:  
 SEE S&P FOR TRAFFIC CONTROL WITHIN SINGLE-RIGHT (OR LEFT) LANE  
 CLOSURE FOR PLACEMENT OF ROAD WORK AHEAD SIGNS ON SIDEROADS  
 STATION OFFSET LABELS. REFERENCE STH 20 WB RL

LEGEND	
	TYPE III BARRICADE
	TRAFFIC CONTROL DRUM
	FLASHING ARROW BOARD
	SIGN ON PERMANENT SUPPORT
	SIGN ON TEMPORARY SUPPORT
	X X X REMOVING PAVEMENT MARKINGS
	DIRECTION OF TRAVEL
	WORK AREA
	TEMP MARKING EPOXY 4-INCH (YELLOW)
	TEMP MARKING EPOXY 4-INCH (WHITE)
	TEMP MARKING EPOXY 8-INCH (WHITE)
	TEMP MARKING RAISED PAVEMENT MARKER TYPE 1 (WHITE)
	TEMP MARKING RAISED PAVEMENT MARKER TYPE 1 (YELLOW)

**NOTE:**  
 STATION/OFF-SET LABELS: REFERENCE STH 20 WB RL  
 SEE SDDC TRAFFIC CONTROL INTERSECTION  
 WITHIN SINGLE RIGHT (OR LEFT) LANE CLOSURE  
 FOR PLACEMENT OF ROAD WORK AHEAD SIGNS  
 ON SIDEROADS

LEGEND	
	TYPE III BARRICADE
	TYPE II BARRICADE WITH SIGN
	TRAFFIC CONTROL DRUM
	TRAFFIC CONTROL DRUM WITH TYPE C STEADY BURN LIGHT
	FLASHING ARROW BOARD
	SIGN ON PERMANENT SUPPORT
	SIGN ON TEMPORARY SUPPORT
	X X X REMOVING PAVEMENT MARKINGS
	DIRECTION OF TRAVEL
	WORK AREA
	TEMP MARKING EPOXY 4-INCH (YELLOW)
	TEMP MARKING EPOXY 4-INCH (WHITE)
	TEMP MARKING EPOXY 8-INCH (WHITE)
	TEMP MARKING RAISED PAVEMENT MARKER TYPE 1 (WHITE)
	TEMP MARKING RAISED PAVEMENT MARKER TYPE 1 (YELLOW)

**Addendum No. 02**  
**ID 2698-03-70**  
**Revised Sheet 483**  
**April 27, 2023**

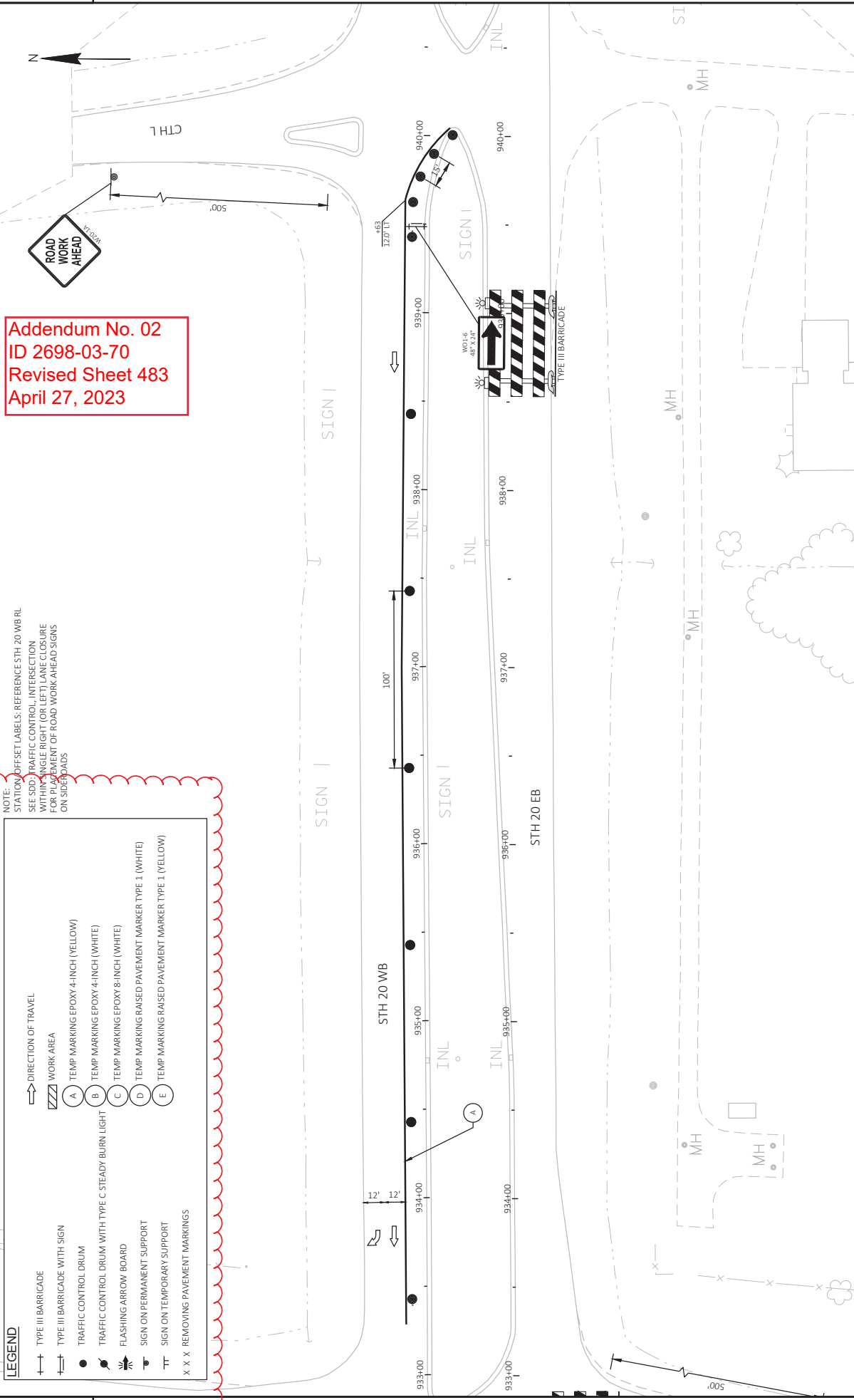



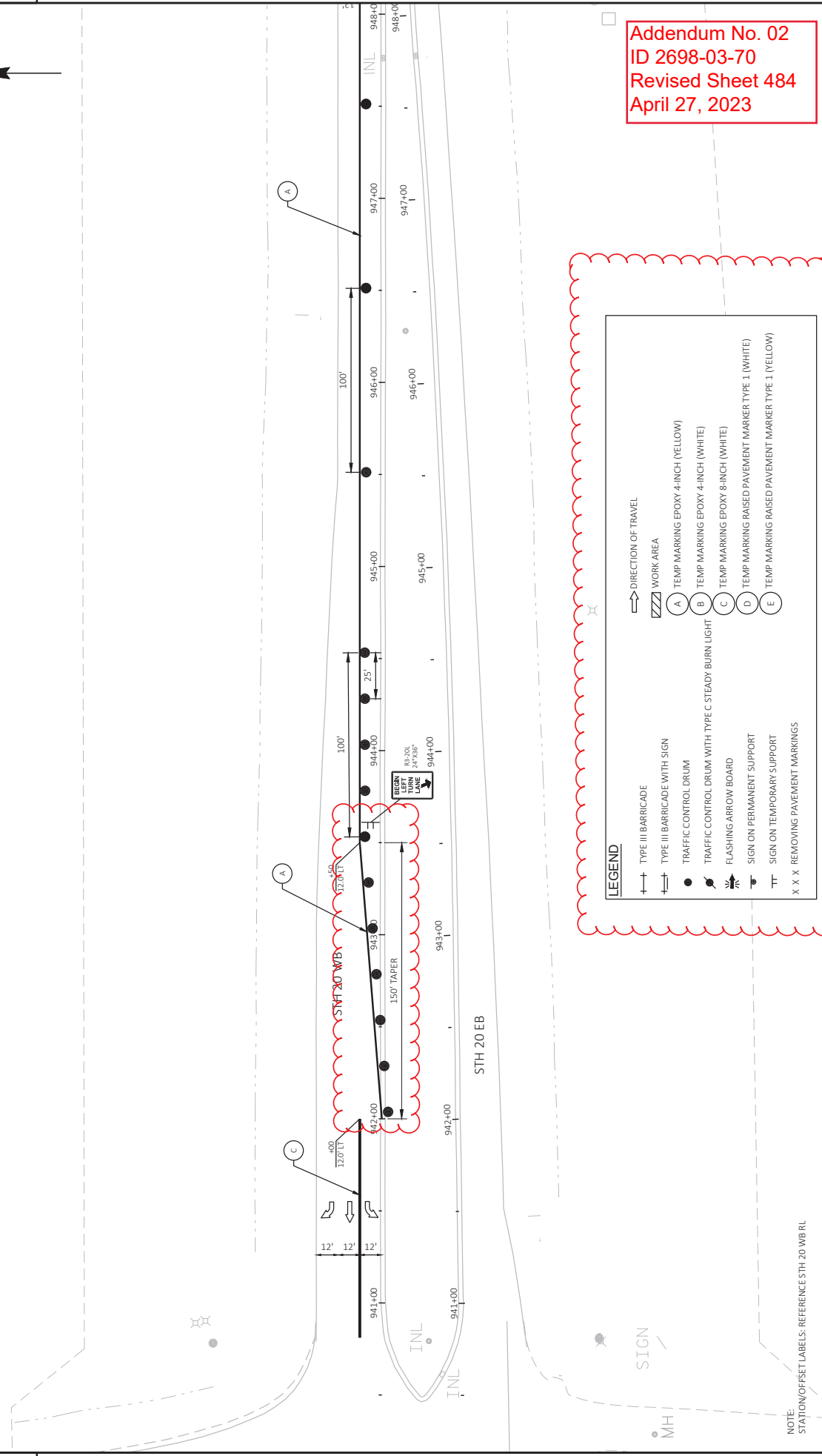

Addendum No. 02  
 ID 2698-03-70  
 Revised Sheet 484  
 April 27, 2023

**LEGEND**

—+—	TYPE III BARRICADE	→	DIRECTION OF TRAVEL
—+—	TYPE III BARRICADE WITH SIGN	▨	WORK AREA
●	TRAFFIC CONTROL DRUM	A	TEMP MARKING EPOXY 4-INCH (YELLOW)
●	TRAFFIC CONTROL DRUM WITH TYPE C STEADY BURN LIGHT	B	TEMP MARKING EPOXY 4-INCH (WHITE)
▲	FLASHING ARROW BOARD	C	TEMP MARKING EPOXY 8-INCH (WHITE)
⌋	SIGN ON PERMANENT SUPPORT	D	TEMP MARKING RAISED PAVEMENT MARKER TYPE 1 (WHITE)
⌋	SIGN ON TEMPORARY SUPPORT	E	TEMP MARKING RAISED PAVEMENT MARKER TYPE 1 (YELLOW)
X X X	REMOVING PAVEMENT MARKINGS		

NOTE:  
 STATION/OFFSET LABELS: REFERENCE STH 20 WB RL



500'

453  
12.3 FT



Addendum No. 02  
ID 2698-03-70  
Revised Sheet 485  
April 27, 2023

**LEGEND**

	TYPE III BARRICADE		DIRECTION OF TRAVEL
	TYPE III BARRICADE WITH SIGN		WORK AREA
	TRAFFIC CONTROL DRUM		A) TEMP MARKING EPOXY 4-INCH (YELLOW)
	TRAFFIC CONTROL DRUM WITH TYPE C STEADY BURN LIGHT		B) TEMP MARKING EPOXY 4-INCH (WHITE)
	FLASHING ARROW BOARD		C) TEMP MARKING EPOXY 8-INCH (WHITE)
	SIGN ON PERMANENT SUPPORT		D) TEMP MARKING RAISED PAVEMENT MARKER TYPE 1 (WHITE)
	SIGN ON TEMPORARY SUPPORT		E) TEMP MARKING RAISED PAVEMENT MARKER TYPE 1 (YELLOW)
	X X X REMOVING PAVEMENT MARKINGS		

NOTE:  
STATION/OFFSET LABELS: REFERENCE STH 20  
WB RL

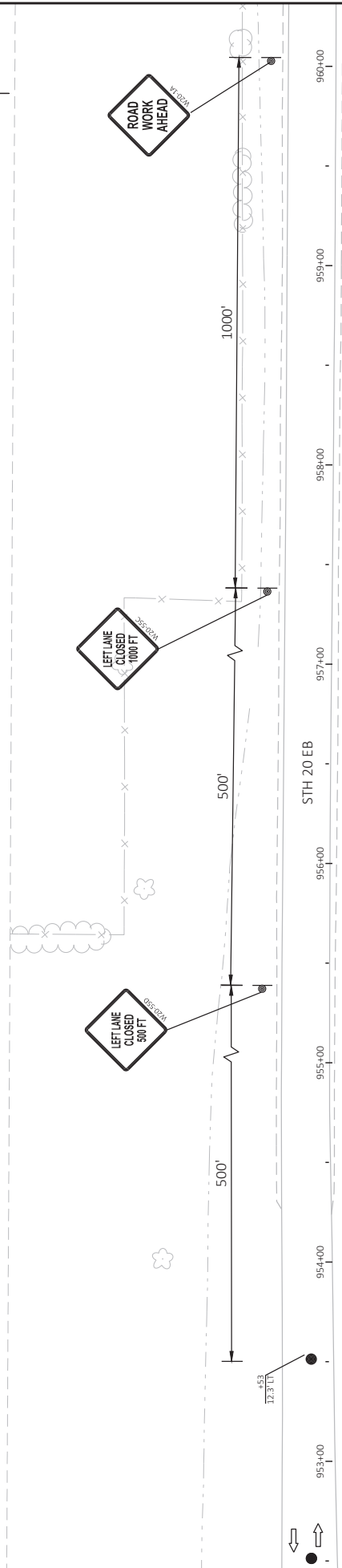

Addendum No. 02  
 ID 2698-03-70  
 Revised Sheet 486  
 April 27, 2023

NOTE:  
 STATION/OFFSET LABELS: REFERENCE  
 STH 20 WB RL

**LEGEND**

- ↑ TYPE III BARRICADE
- ↑ TYPE III BARRICADE WITH SIGN
- TRAFFIC CONTROL DRUM
- TRAFFIC CONTROL DRUM WITH TYPE C STEADY BURN LIGHT
- ⚡ FLASHING ARROW BOARD
- ⊥ SIGN ON PERMANENT SUPPORT
- ⊥ SIGN ON TEMPORARY SUPPORT
- X X X REMOVING PAVEMENT MARKINGS
- ⇨ DIRECTION OF TRAVEL
- ▨ WORK AREA
- A TEMP MARKING EPOXY 4-INCH (YELLOW)
- B TEMP MARKING EPOXY 4-INCH (WHITE)
- C TEMP MARKING EPOXY 8-INCH (WHITE)
- D TEMP MARKING RAISED PAVEMENT MARKER TYPE 1 (WHITE)
- E TEMP MARKING RAISED PAVEMENT MARKER TYPE 1 (YELLOW)

Addendum No. 02  
 ID 2698-03-70  
 Revised Sheet 494  
 April 27, 2023

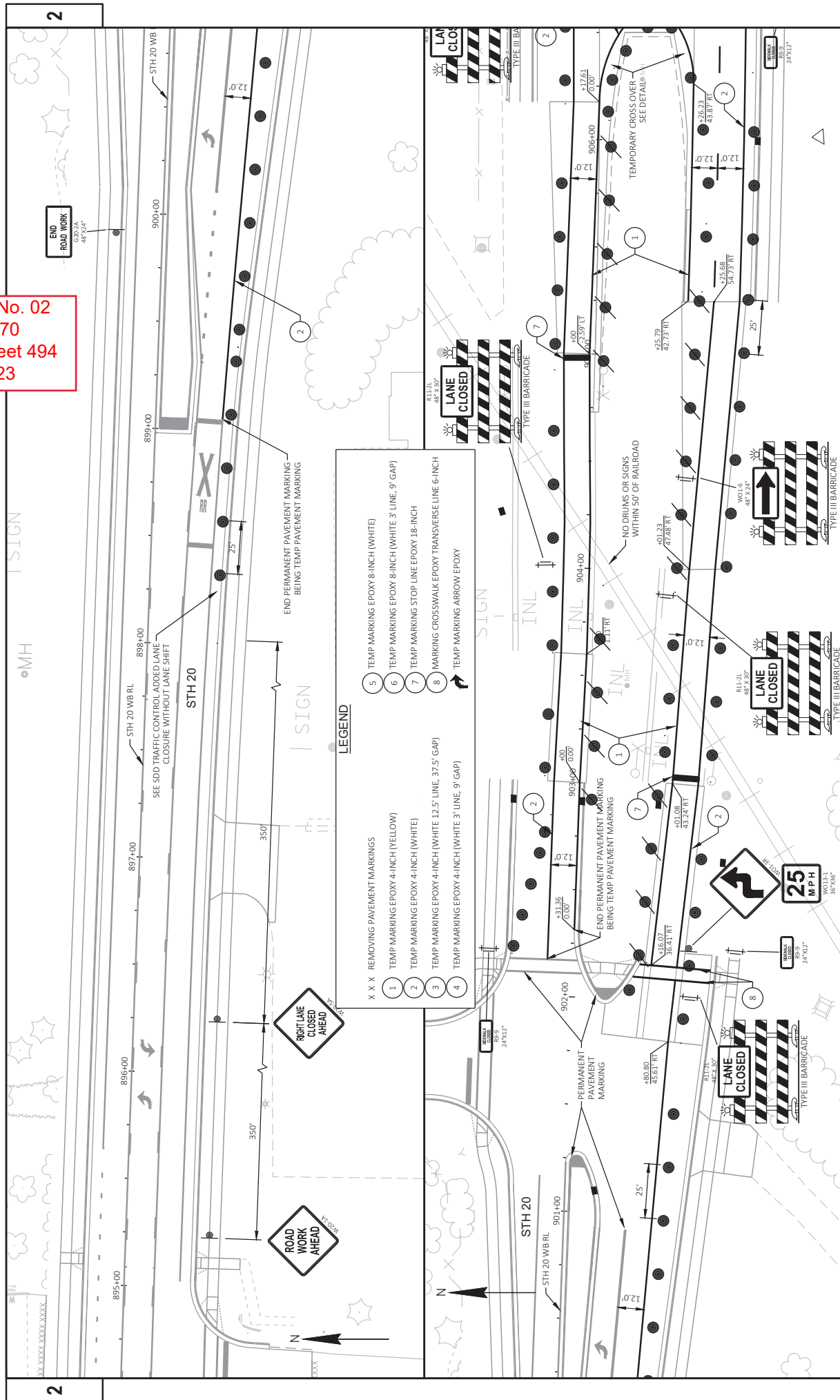

**LEGEND**

X X X REMOVING PAVEMENT MARKINGS

1 TEMP MARKING EPOXY 4-INCH (YELLOW)

2 TEMP MARKING EPOXY 4-INCH (WHITE)

3 TEMP MARKING EPOXY 4-INCH (WHITE 12.5' LINE, 37.5' GAP)

4 TEMP MARKING EPOXY 4-INCH (WHITE 3' LINE, 9' GAP)

5 TEMP MARKING EPOXY 8-INCH (WHITE)

6 TEMP MARKING EPOXY 8-INCH (WHITE 3' LINE, 9' GAP)

7 TEMP MARKING STOP LINE EPOXY 18-INCH

8 MARKING CROSSWALK EPOXY TRANSVERSE LINE 6-INCH

TEMP MARKING ARROW EPOXY

PROJECT NO: 2698-03-70  
 COUNTY: WALWORTH / RACINE  
 HWY: STH 20  
 SHEET 494  
 TRAFFIC CONTROL - OVER WINTER - BETWEEN STAGE 1 & 2  
 FILE NAME: \\WERTOVHP\PIV\PIV\PUBLIC\PCS\3D\26980300-2018\Sheet\PLAN\ETERR TEMP CONNECTION - TC OVER WINTER 2023-2024.DWG  
 PLOT DATE: 4/21/2023 11:03 AM  
 PLOT BY: GUENETTE, JEFFREY  
 PLOT NAME: 1 IN/40 FT  
 WIS007/CADD/SHEET 44

Addendum No. 02  
 ID 2698-03-70  
 Revised Sheet 495  
 April 27, 2023

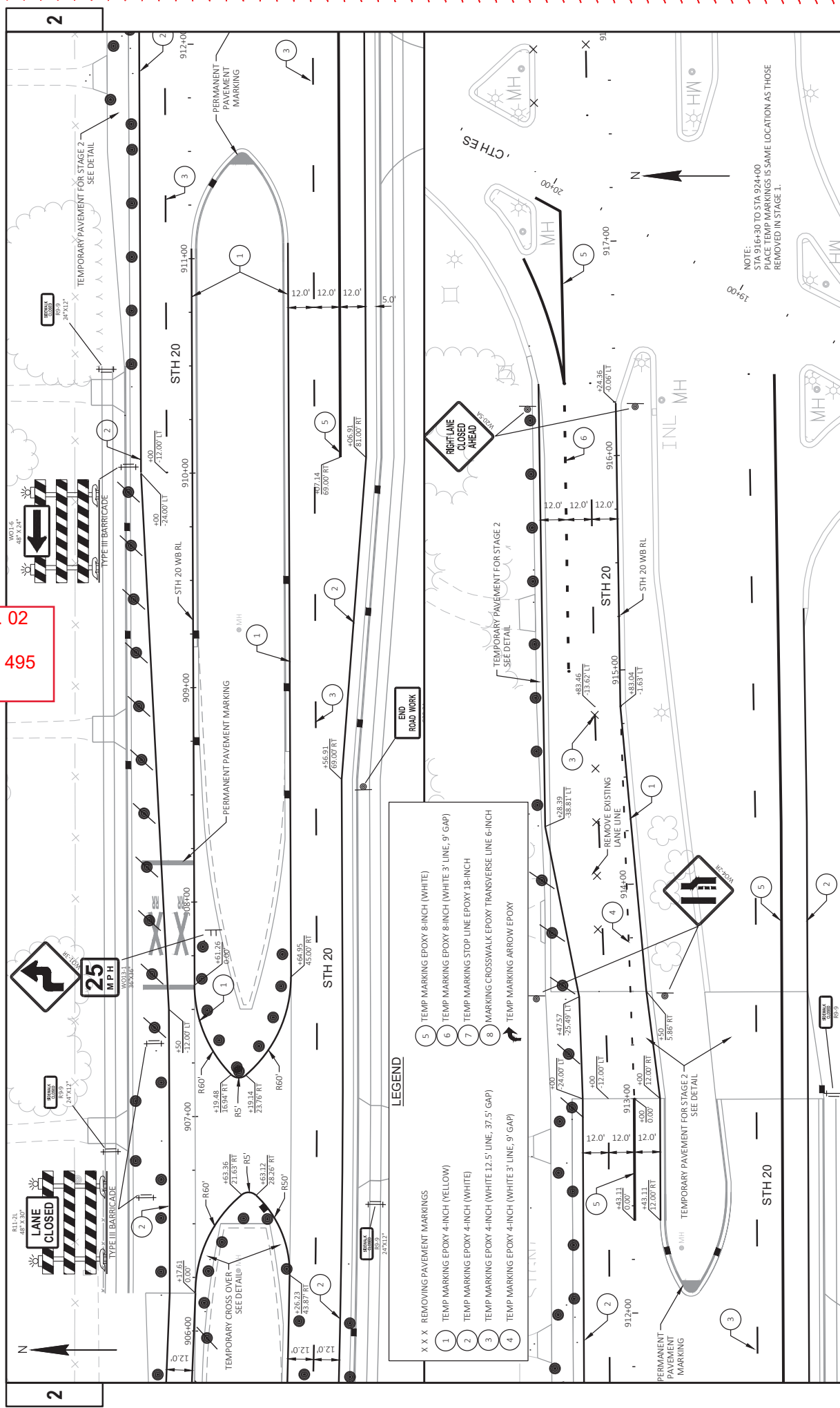

**LEGEND**

- X X X REMOVING PAVEMENT MARKINGS
- 1 TEMP MARKING EPOXY 4-INCH (YELLOW)
- 2 TEMP MARKING EPOXY 4-INCH (WHITE)
- 3 TEMP MARKING EPOXY 4-INCH (WHITE 12.5' LINE, 37.5' GAP)
- 4 TEMP MARKING EPOXY 4-INCH (WHITE 3' LINE, 9' GAP)
- 5 TEMP MARKING EPOXY 6-INCH (WHITE)
- 6 TEMP MARKING EPOXY 8-INCH (WHITE 3' LINE, 9' GAP)
- 7 TEMP MARKING STOP LINE EPOXY 18-INCH
- 8 MARKING CROSSWALK EPOXY TRANSVERSE LINE 6-INCH
- TEMP MARKING ARROW EPOXY

NOTE:  
 STA 916+30 TO STA 924+00  
 PLACE TEMP MARKINGS IS SAME LOCATION AS THOSE  
 REMOVED IN STAGE 1.

Addendum No. 02  
 ID 2698-03-70  
 Added Sheet 495A  
 April 27, 2023

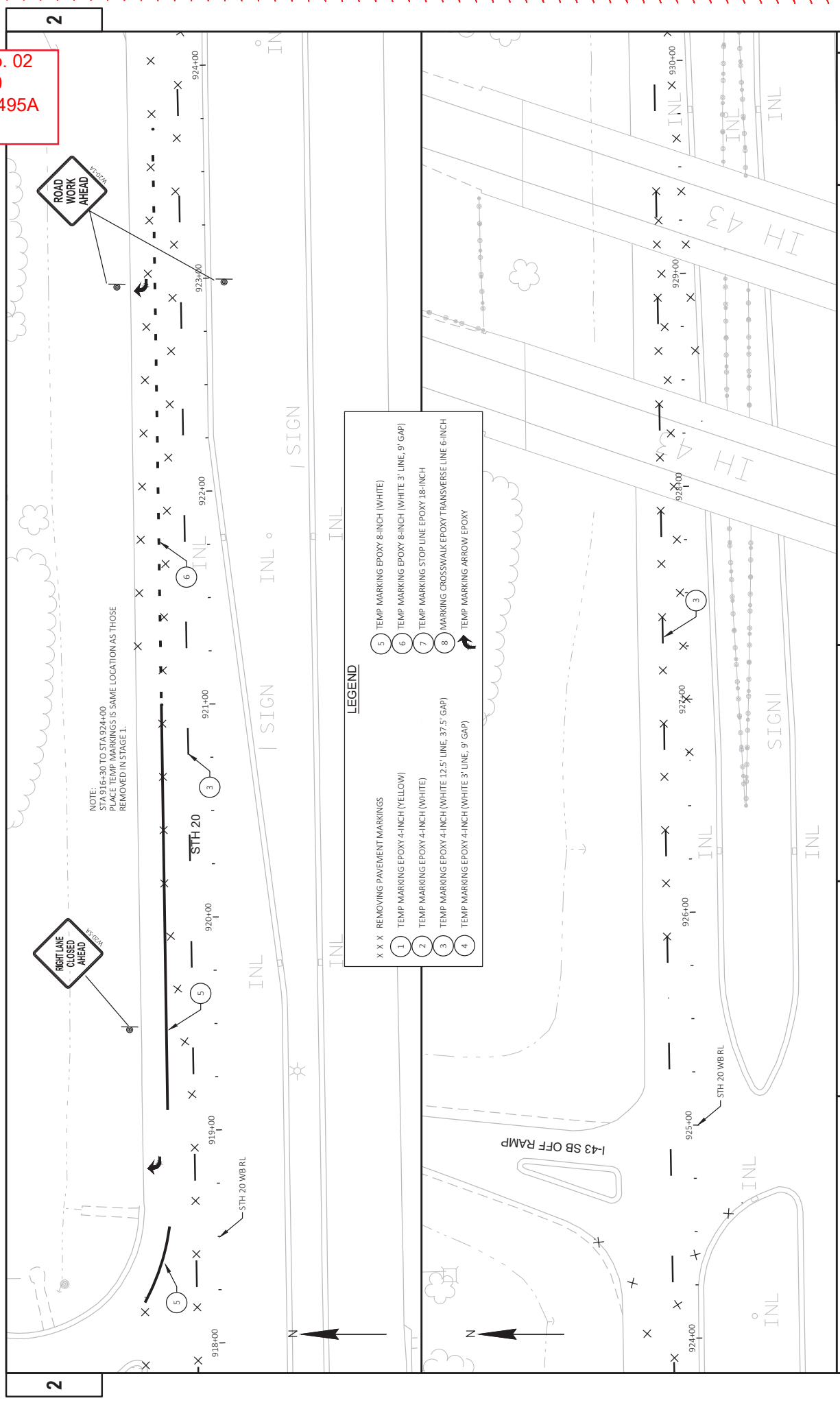

NOTE:  
 STA 916+20 TO STA 924+00  
 PLACE TEMP MARKINGS IN SAME LOCATION AS THOSE  
 REMOVED IN STAGE 1.

**LEGEND**

X X X	REMOVING PAVEMENT MARKINGS	5	TEMP MARKING EPOXY 8-INCH (WHITE)
1	TEMP MARKING EPOXY 4-INCH (YELLOW)	6	TEMP MARKING EPOXY 8-INCH (WHITE 3' LINE, 9' GAP)
2	TEMP MARKING EPOXY 4-INCH (WHITE)	7	TEMP MARKING STOP LINE EPOXY 1.8-INCH
3	TEMP MARKING EPOXY 4-INCH (WHITE 12.5' LINE, 37.5' GAP)	8	MARKING CROSSWALK EPOXY TRANSVERSE LINE 6-INCH
4	TEMP MARKING EPOXY 4-INCH (WHITE 3' LINE, 9' GAP)		TEMP MARKING ARROW EPOXY

Addendum No. 02  
 ID 2698-03-70  
 Added Sheet 495B  
 April 27, 2023

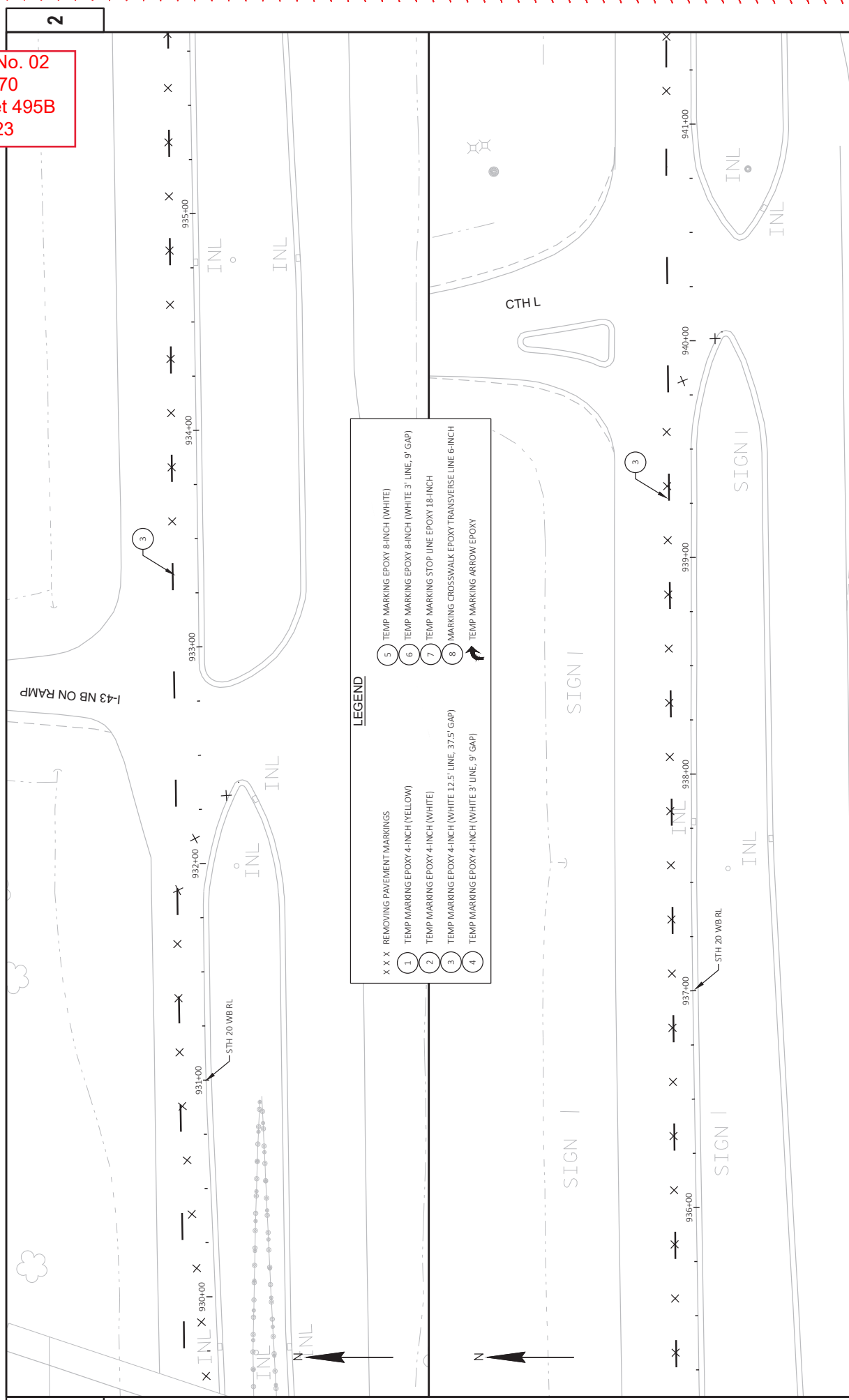

**LEGEND**

X X X	REMOVING PAVEMENT MARKINGS
1	TEMP MARKING EPOXY 4-INCH (YELLOW)
2	TEMP MARKING EPOXY 4-INCH (WHITE)
3	TEMP MARKING EPOXY 4-INCH (WHITE 12.5' LINE, 37.5' GAP)
4	TEMP MARKING EPOXY 4-INCH (WHITE 3' LINE, 9' GAP)
5	TEMP MARKING EPOXY 8-INCH (WHITE)
6	TEMP MARKING EPOXY 8-INCH (WHITE 3' LINE, 9' GAP)
7	TEMP MARKING STOP LINE EPOXY 18-INCH
8	MARKING CROSSWALK EPOXY TRANSVERSE LINE 6-INCH
↖	TEMP MARKING ARROW EPOXY



Addendum No. 02  
 ID 2698-03-70  
 Added Sheet 495C  
 April 27, 2023

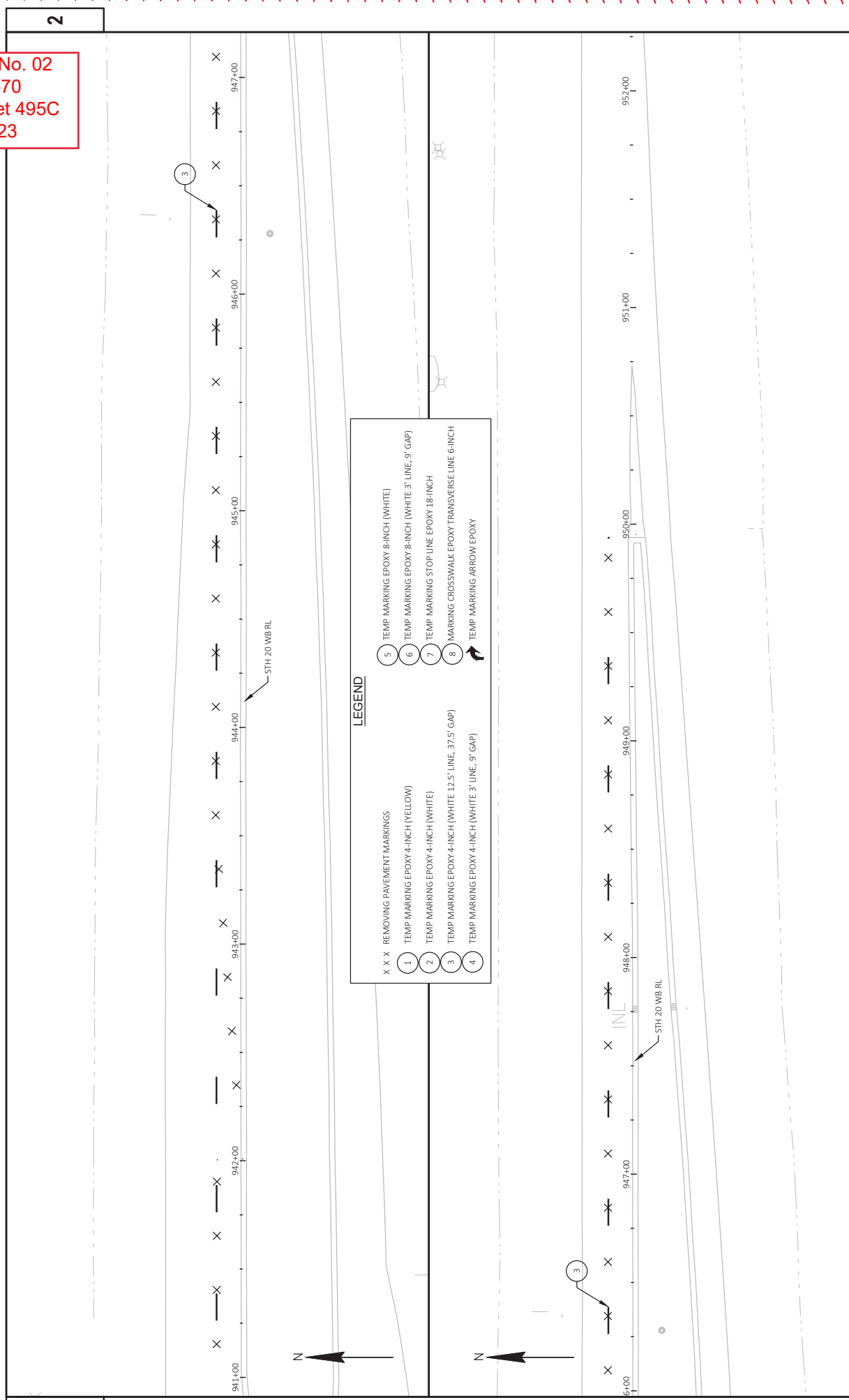

**LEGEND**

<p>X X X REMOVING PAVEMENT MARKINGS</p> <p>1 TEMP MARKING EPOXY 4-INCH (YELLOW)</p> <p>2 TEMP MARKING EPOXY 4-INCH (WHITE)</p> <p>3 TEMP MARKING EPOXY 4-INCH (WHITE 12.5' LINE, 37.5' GAP)</p> <p>4 TEMP MARKING EPOXY 4-INCH (WHITE 3' LINE, 9' GAP)</p>	<p>5 TEMP MARKING EPOXY 8-INCH (WHITE)</p> <p>6 TEMP MARKING EPOXY 8-INCH (WHITE 3' LINE, 9' GAP)</p> <p>7 TEMP MARKING STOP LINE EPOXY 18-INCH</p> <p>8 MARKING CROSSWALK EPOXY TRANSVERSE LINE 6-INCH</p> <p>TEMP MARKING ARROW EPOXY</p>
--	---

2

2



Addendum No. 02  
 ID 2698-03-70  
 Revised Sheet 497  
 April 27, 2023

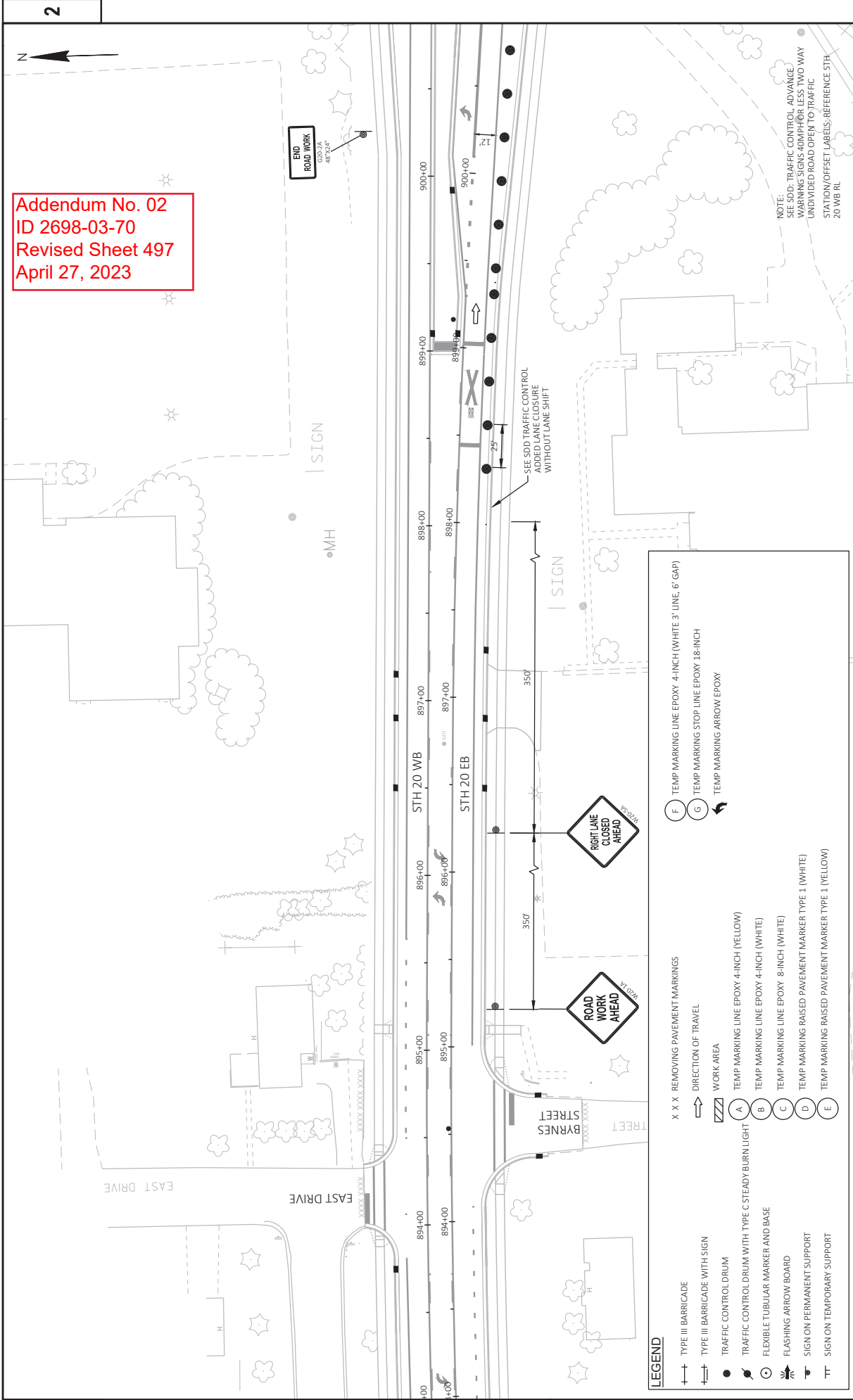

2

2

Addendum No. 02  
 ID 2698-03-70  
 Revised Sheet 498  
 April 27, 2023

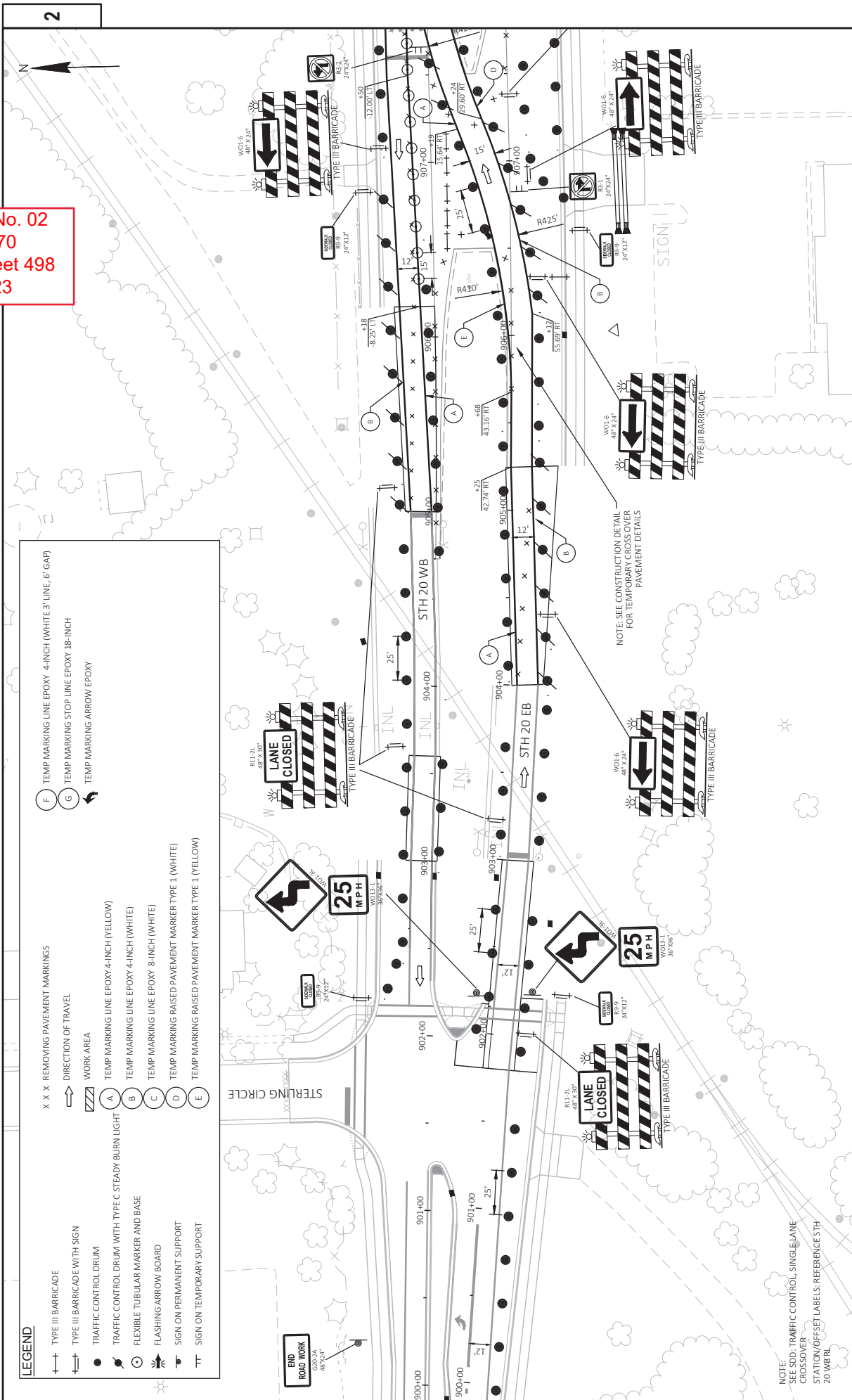

LEGEND	
+	REMOVING PAVEMENT MARKINGS
→	DIRECTION OF TRAVEL
▨	WORK AREA
A	TEMP MARKING LINE EPOXY 4-INCH (YELLOW)
B	TEMP MARKING LINE EPOXY 4-INCH (WHITE)
C	TEMP MARKING LINE EPOXY 8-INCH (WHITE)
D	TEMP MARKING RAISED PAVEMENT MARKER TYPE 1 (WHITE)
E	TEMP MARKING RAISED PAVEMENT MARKER TYPE 1 (YELLOW)
X X X	TRAFFIC CONTROL DRUM WITH TYPE C STEADY BURN LIGHT
○	FLEXIBLE TUBULAR MARKER AND BASE
⬇	FLASHING ARROW BOARD
⬆	SIGN ON PERMANENT SUPPORT
⬆	SIGN ON TEMPORARY SUPPORT

Addendum No. 02  
 ID 2698-03-70  
 Revised Sheet 499  
 April 27, 2023

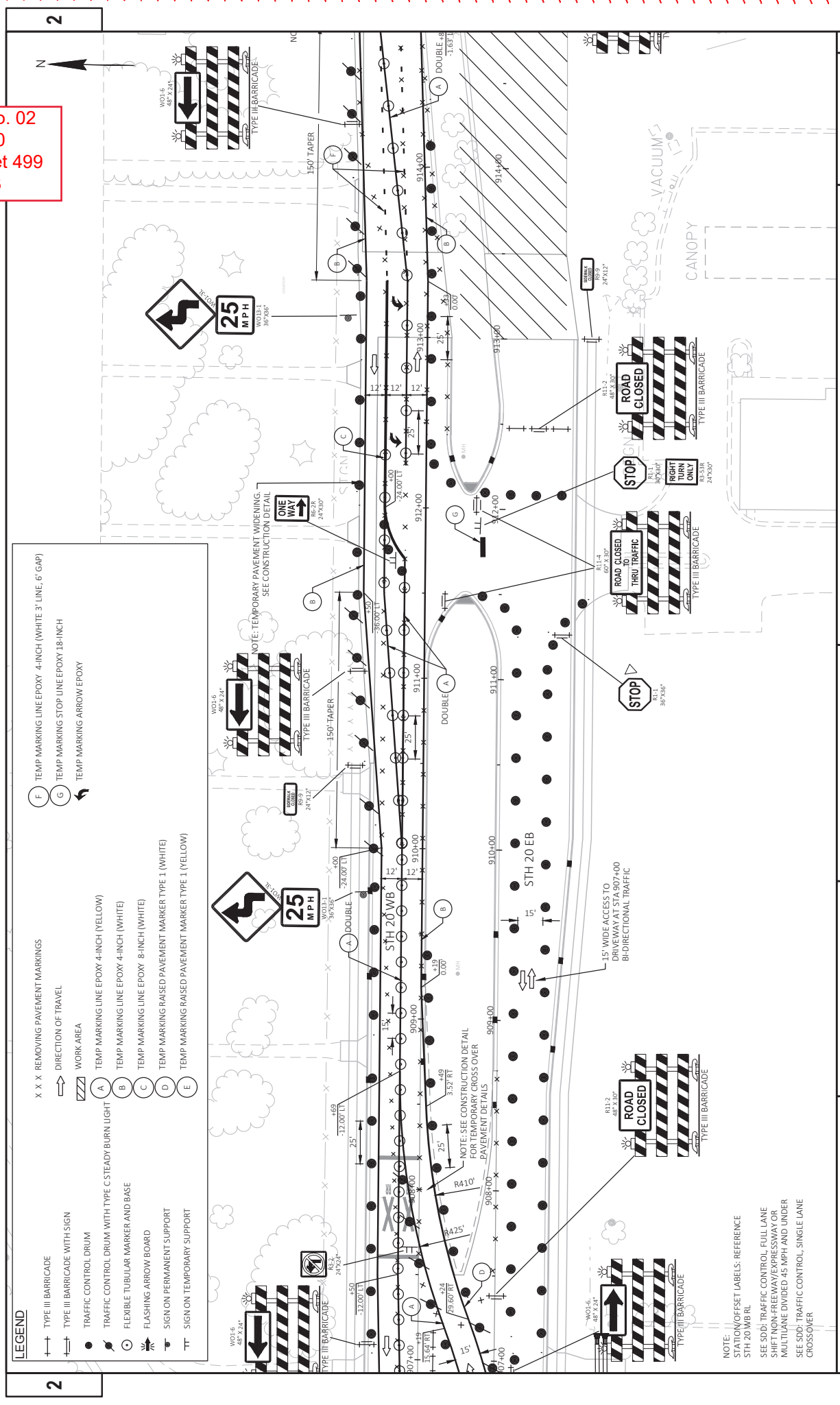

- LEGEND**
- X X X REMOVING PAVEMENT MARKINGS
  - DIRECTION OF TRAVEL
  - ▨ WORK AREA
  - TEMP MARKING LINE EPOXY 4-INCH (YELLOW)
  - TEMP MARKING LINE EPOXY 4-INCH (WHITE)
  - TEMP MARKING LINE EPOXY 8-INCH (WHITE)
  - TEMP MARKING RAISED PAVEMENT MARKER TYPE 1 (WHITE)
  - TEMP MARKING RAISED PAVEMENT MARKER TYPE 1 (YELLOW)
  - ⊕ TYPE III BARRICADE
  - ⊕ TYPE III BARRICADE WITH SIGN
  - ⊕ TRAFFIC CONTROL DRUM
  - ⊕ TRAFFIC CONTROL DRUM WITH TYPE C STEADY BURN LIGHT
  - FLEXIBLE TUBULAR MARKER AND BASE
  - FLASHING ARROW BOARD
  - ⊕ SIGN ON PERMANENT SUPPORT
  - ⊕ SIGN ON TEMPORARY SUPPORT
  - F TEMP MARKING LINE EPOXY 4-INCH (WHITE 3" LINE, 6" GAP)
  - G TEMP MARKING STOP LINE EPOXY 18-INCH
  - ↩ TEMP MARKING ARROW EPOXY

NOTE:  
 STATION/OFFSET LABELS: REFERENCE  
 STH 20 WB RL  
 SEE SDD: TRAFFIC CONTROL - FULL LANE  
 SHIFT NON-FREEWAY/EXPRESSWAY OR  
 MULTILANE DIVIDED 45 MPH AND UNDER  
 SEE SDD: TRAFFIC CONTROL - SINGLE LANE  
 CROSSOVER





Addendum No. 02  
 ID 2698-03-70  
 Revised Sheet 501  
 April 27, 2023

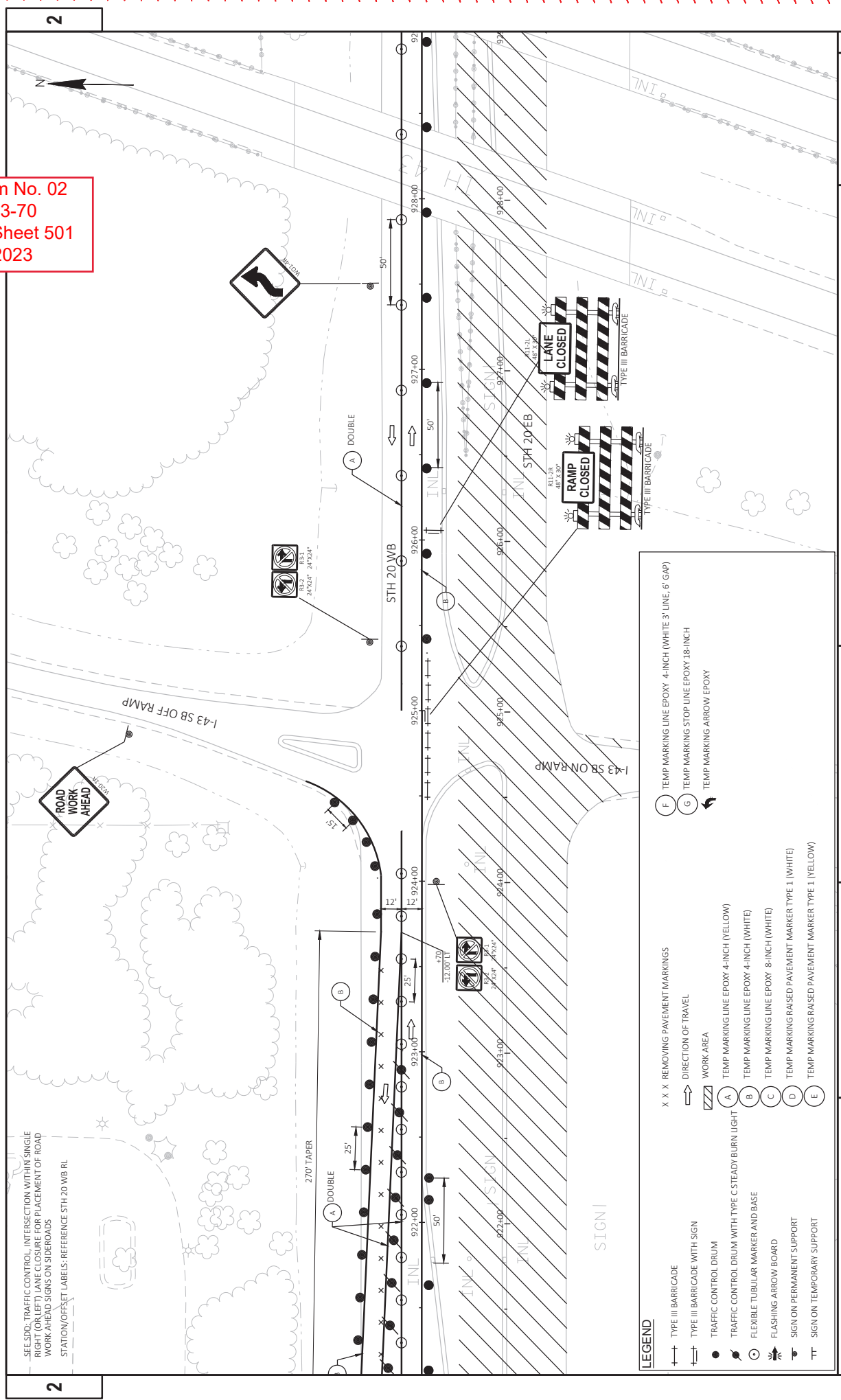

SEE SDD: TRAFFIC CONTROL INTERSECTION WITHIN SINGLE  
 RIGHT-OF-WAY LANE CLOSURE FOR PLACEMENT OF ROAD  
 WORK AHEAD SIGNS ON SIDEROADS  
 STATION/OFFSET LABELS: REFERENCE STH 20 WB RL

**LEGEND**

- TYPE III BARRICADE
- TYPE III BARRICADE WITH SIGN
- TRAFFIC CONTROL DRUM
- TRAFFIC CONTROL DRUM WITH TYPE C STEADY BURN LIGHT
- FLEXIBLE TUBULAR MARKER AND BASE
- FLASHING ARROW BOARD
- SIGN ON PERMANENT SUPPORT
- SIGN ON TEMPORARY SUPPORT
- X X X REMOVING PAVEMENT MARKINGS
- DIRECTION OF TRAVEL
- ▨ WORK AREA
- (A) TEMP MARKING LINE EPOXY 4-INCH (YELLOW)
- (B) TEMP MARKING LINE EPOXY 4-INCH (WHITE)
- (C) TEMP MARKING LINE EPOXY 8-INCH (WHITE)
- (D) TEMP MARKING RAISED PAVEMENT MARKER TYPE 1 (WHITE)
- (E) TEMP MARKING RAISED PAVEMENT MARKER TYPE 1 (YELLOW)
- (F) TEMP MARKING LINE EPOXY 4-INCH (WHITE 3' LINE, 6' GAP)
- (G) TEMP MARKING STOP LINE EPOXY 18-INCH
- ↖ TEMP MARKING ARROW EPOXY

Addendum No. 02  
 ID 2698-03-70  
 Revised Sheet 502  
 April 27, 2023

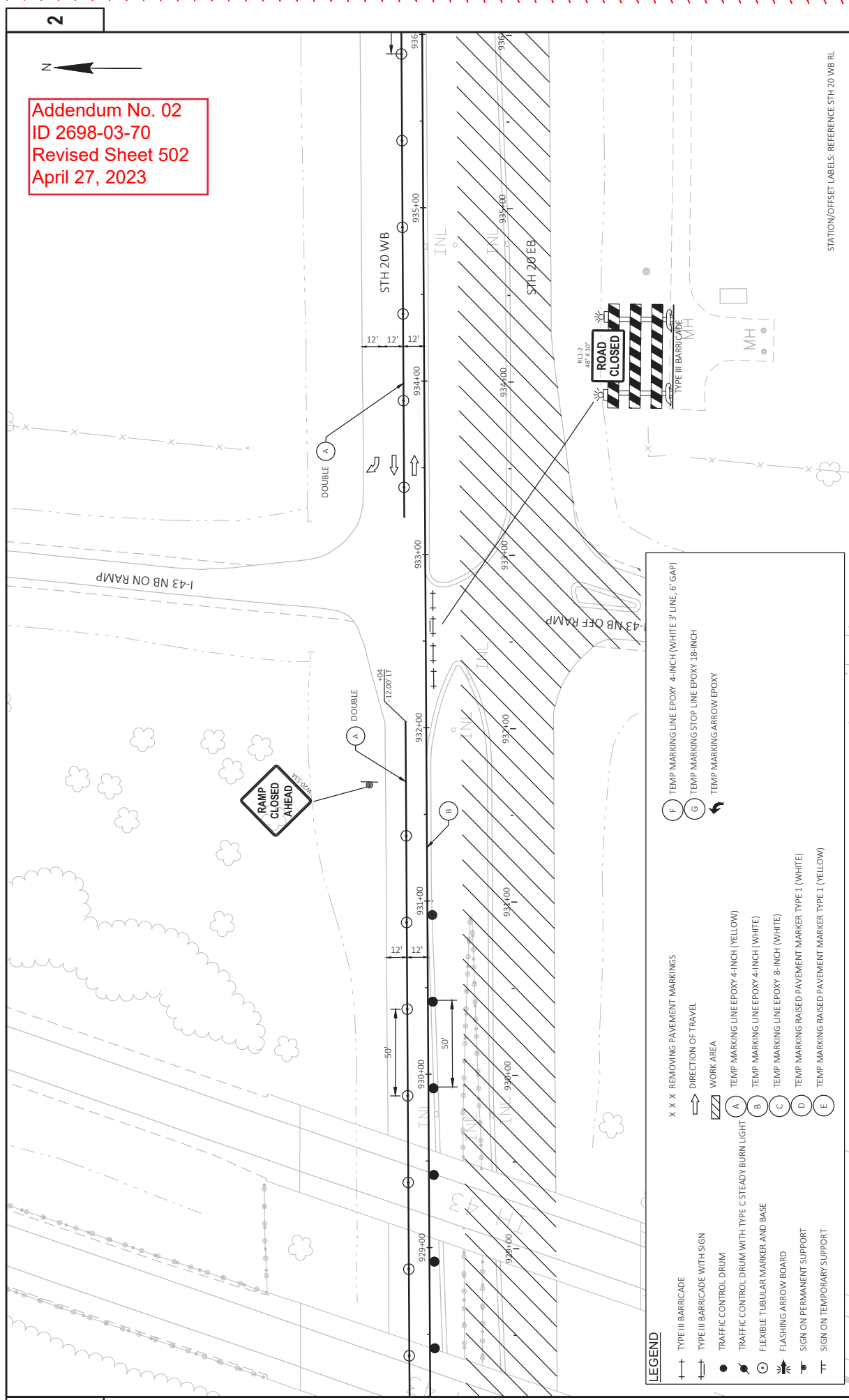

- LEGEND**
- TYPE III BARRICADE
  - TRAFFIC CONTROL DRUM
  - TRAFFIC CONTROL DRUM WITH TYPE C STEADY BURN LIGHT
  - FLEXIBLE TUBULAR MARKER AND BASE
  - FLASHING ARROW BOARD
  - SIGN ON PERMANENT SUPPORT
  - SIGN ON TEMPORARY SUPPORT
  - X X X REMOVING PAVEMENT MARKINGS
  - DIRECTION OF TRAVEL
  - WORK AREA
  - TEMP MARKING LINE EPOXY 4-INCH (YELLOW)
  - TEMP MARKING LINE EPOXY 4-INCH (WHITE)
  - TEMP MARKING LINE EPOXY 8-INCH (WHITE)
  - TEMP MARKING RAISED PAVEMENT MARKER TYPE 1 (WHITE)
  - TEMP MARKING RAISED PAVEMENT MARKER TYPE 1 (YELLOW)
  - TEMP MARKING LINE EPOXY 4-INCH (WHITE 3' LINE, 6' GAP)
  - TEMP MARKING STOP LINE EPOXY 18-INCH
  - TEMP MARKING ARROW EPOXY

SEE SDD: TRAFFIC CONTROL, INTERSECTION WITHIN SINGLE RIGHT (OR LEFT) LANE  
 CLOSURE FOR PLACEMENT OF ROAD WORK AHEAD SIGNS ON SIDEROADS  
 STATION/OFFSET LABELS: REFERENCE STH 20 WB, RL

**Addendum No. 02**  
**ID 2698-03-70**  
**Revised Sheet 503**  
**April 27, 2023**

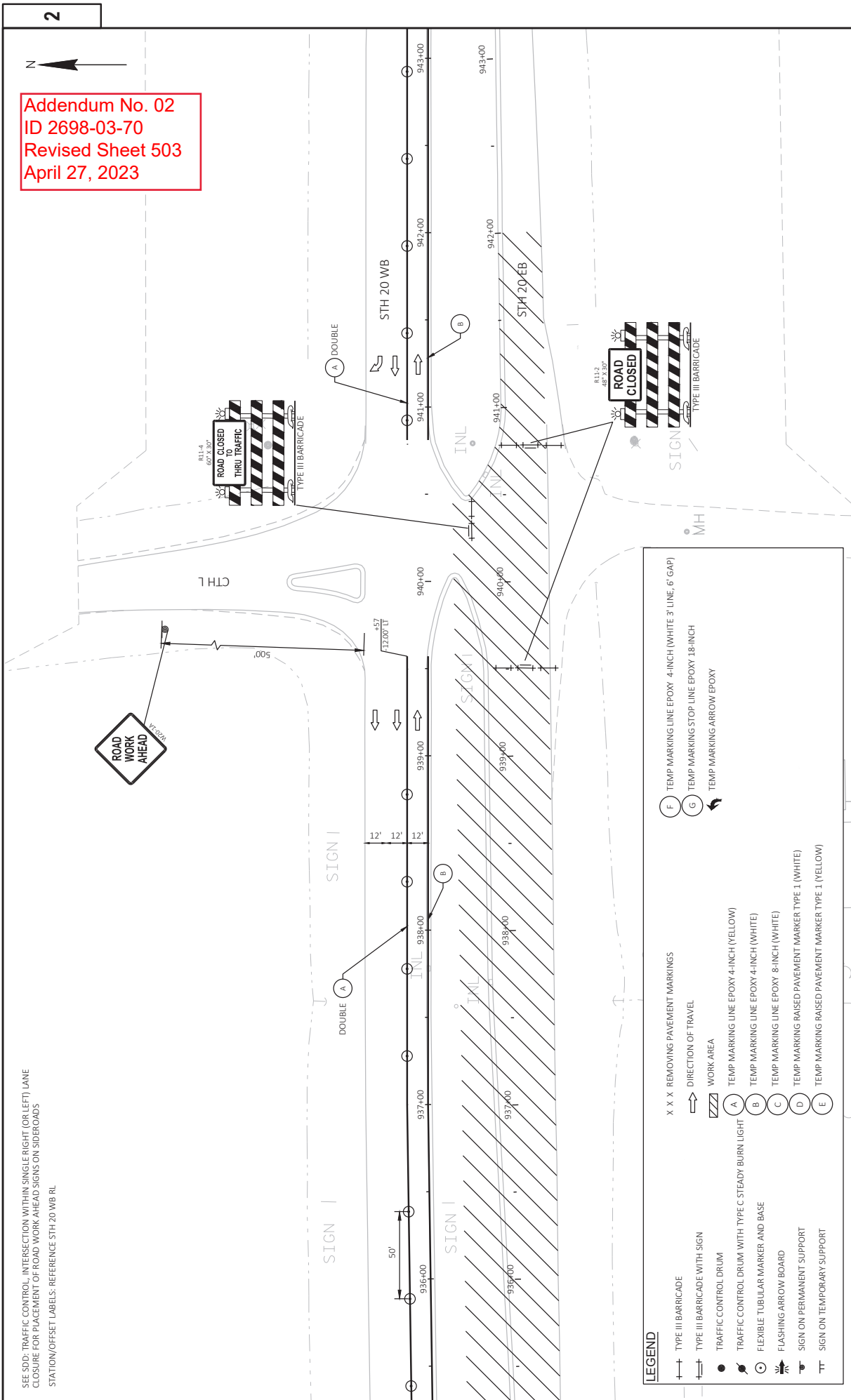

LEGEND	
+	TYPE III BARRICADE
+	TYPE II BARRICADE WITH SIGN
●	TRAFFIC CONTROL DRUM
●	TRAFFIC CONTROL DRUM WITH TYPE C STEADY BURIN LIGHT
○	FLEXIBLE TUBULAR MARKER AND BASE
▲	FLASHING ARROW BOARD
▲	SIGN ON PERMANENT SUPPORT
▲	SIGN ON TEMPORARY SUPPORT
X X X	REMOVING PAVEMENT MARKINGS
→	DIRECTION OF TRAVEL
▨	WORK AREA
A	TEMP MARKING LINE EPOXY 4-INCH (YELLOW)
B	TEMP MARKING LINE EPOXY 4-INCH (WHITE)
C	TEMP MARKING LINE EPOXY 8-INCH (WHITE)
D	TEMP MARKING RAISED PAVEMENT MARKER TYPE 1 (WHITE)
E	TEMP MARKING RAISED PAVEMENT MARKER TYPE 1 (YELLOW)
F	TEMP MARKING LINE EPOXY 4-INCH (WHITE 3 LINE, 6' GAP)
G	TEMP MARKING STOP LINE EPOXY 18-INCH
↔	TEMP MARKING ARROW EPOXY

**Addendum No. 02**  
**ID 2698-03-70**  
**Revised Sheet 504**  
**April 27, 2023**

2



NOTE: SEE CONSTRUCTION DETAIL FOR TEMPORARY PAVEMENT WIDENING DETAILS

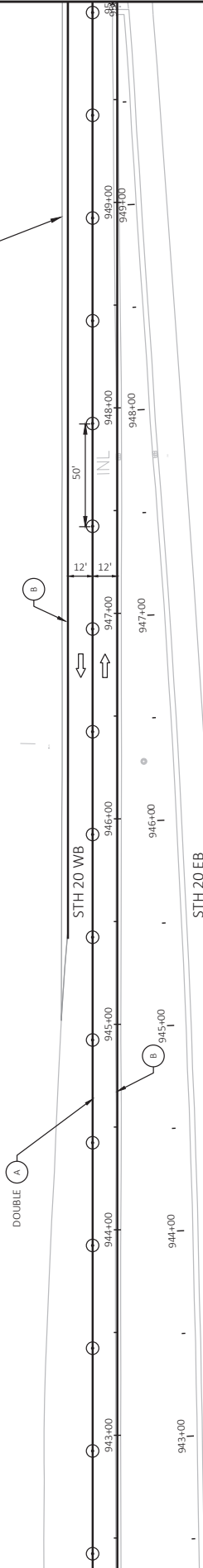

**LEGEND**

+	TYPE III BARRICADE	X X X	REMOVING PAVEMENT MARKINGS	F	TEMP MARKING LINE EPOXY 4-INCH (WHITE) 3' LINE, 6' GAP
+	TYPE III BARRICADE WITH SIGN	→	DIRECTION OF TRAVEL	G	TEMP MARKING STOP LINE EPOXY 18-INCH
●	TRAFFIC CONTROL DRUM	▨	WORK AREA	↔	TEMP MARKING ARROW EPOXY
⊙	TRAFFIC CONTROL DRUM WITH TYPE C STEADY BURN LIGHT	A	TEMP MARKING LINE EPOXY 4-INCH (YELLOW)		
⊙	FLEXIBLE TUBULAR MARKER AND BASE	B	TEMP MARKING LINE EPOXY 4-INCH (WHITE)		
⊙	FLASHING ARROW BOARD	C	TEMP MARKING LINE EPOXY 8-INCH (WHITE)		
⊙	SIGN ON PERMANENT SUPPORT	D	TEMP MARKING RAISED PAVEMENT MARKER TYPE 1 (WHITE)		
⊙	SIGN ON TEMPORARY SUPPORT	E	TEMP MARKING RAISED PAVEMENT MARKER TYPE 1 (YELLOW)		

STATION/OFFSET LABELS: REFERENCE STH 20 WB RL

PROJECT NO: 2698-03-70  
 HWY: STH 20  
 COUNTY: WALWORTH & RACINE  
 TRAFFIC CONTROL - STAGE 2  
 SHEET 504

FILE NAME: \\WERTOVHP\POL\PUBLIC\PS\CD\26980300-2018\504\504\PLAN\ETERR TEMP CONNECTION - TC STAGE 2.DWG  
 LAYOUT NAME: 026109-52  
 PLOT DATE: 4/27/2023 11:57 AM  
 PLOT BY: GUYENETTE, JEFFREY  
 PLOT NAME: 1 IN=30 FT  
 PLOT SCALE: 1 IN=30 FT  
 WISDOT/CADDIS SHEET 42

2





SEE SDD; TRAFFIC CONTROL ADVANCE WARNING SIGNS 45 MPH OR GREATER UNDIVIDED ROAD OPEN TO TRAFFIC STATION/OFFSET LABELS: REFERENCE STH 20 WB RL

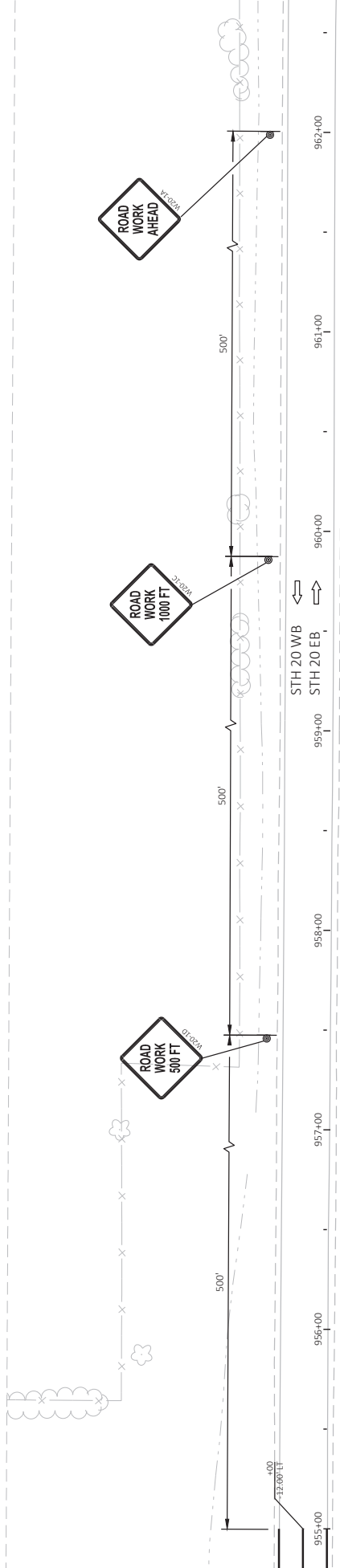

Addendum No. 02  
 ID 2698-03-70  
 Revised Sheet 506  
 April 27, 2023

**LEGEND**

- + TYPE III BARRICADE
- + TYPE III BARRICADE WITH SIGN
- TRAFFIC CONTROL DRUM
- TRAFFIC CONTROL DRUM WITH TYPE C STEADY BURN LIGHT
- FLEXIBLE TUBULAR MARKER AND BASE
- ⚡ FLASHING ARROW BOARD
- ▬ SIGN ON PERMANENT SUPPORT
- ▬ SIGN ON TEMPORARY SUPPORT
- X X X REMOVING PAVEMENT MARKINGS
- DIRECTION OF TRAVEL
- ▨ WORK AREA
- (A) TEMP MARKING LINE EPOXY 4-INCH (YELLOW)
- (B) TEMP MARKING LINE EPOXY 4-INCH (WHITE)
- (C) TEMP MARKING LINE EPOXY 8-INCH (WHITE)
- (D) TEMP MARKING RAISED PAVEMENT MARKER TYPE 1 (WHITE)
- (E) TEMP MARKING RAISED PAVEMENT MARKER TYPE 1 (YELLOW)
- (F) TEMP MARKING LINE EPOXY 4-INCH (WHITE 3' LINE, 6' GAP)
- (G) TEMP MARKING STOP LINE EPOXY 18-INCH
- ↔ TEMP MARKING ARROW EPOXY

Addendum No. 02  
 ID 2698-03-70  
 Revised Sheet 507  
 April 27, 2023

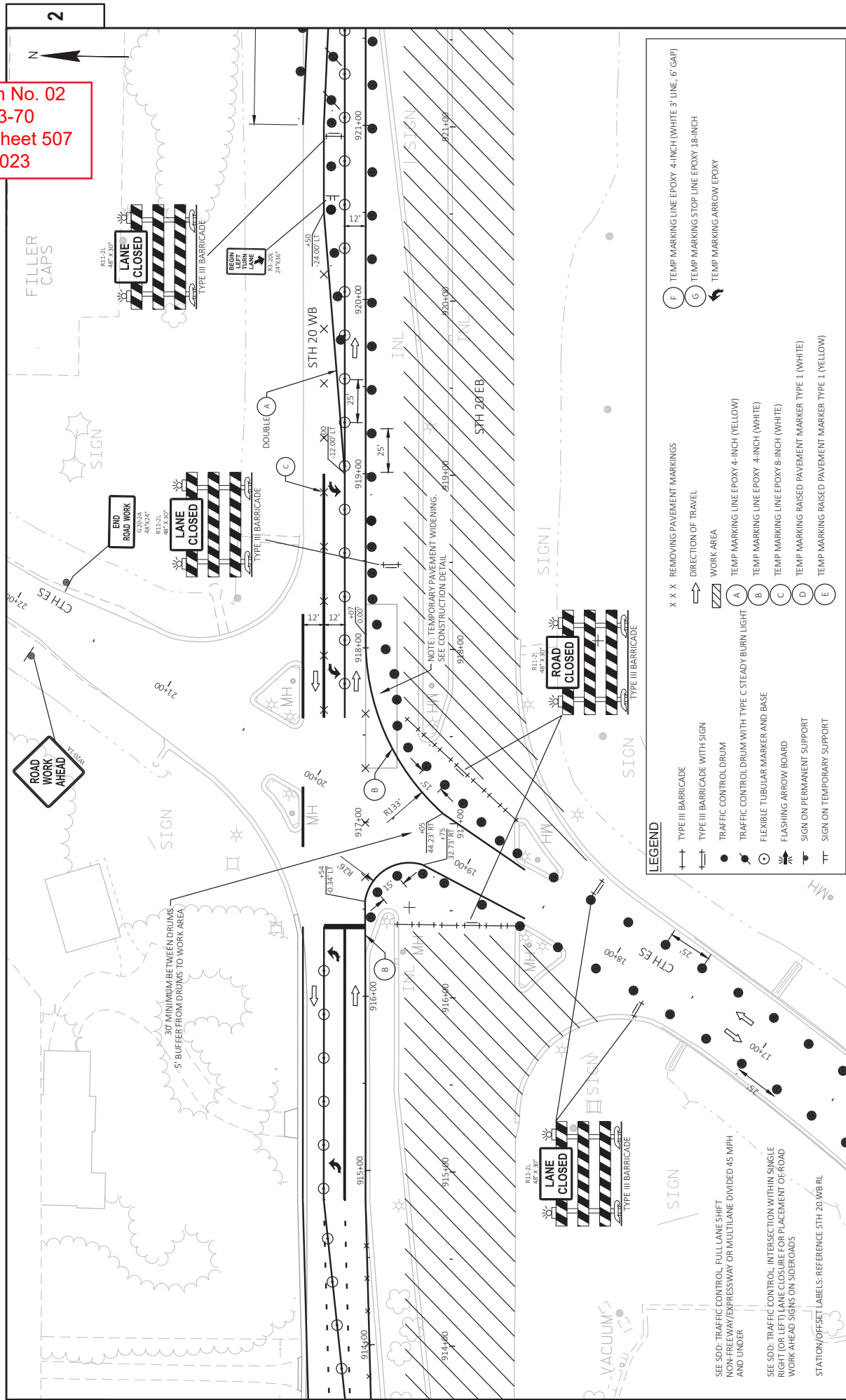

PROJECT NO: 2698-03-70	COUNTY: WALWORTH & RACINE	TRAFFIC CONTROL - STAGE 2 - CTH ES SOUTH LEG OPEN ON EXISTING PAVEMENT	SHEET 507
FILE NAME: \\WERT\OFF\POL\IN\PUBLIC\PS\3D\26980300-2018\5HEET\PLAN\ETERR TEMP CONNECTION - TC STAGE 2 - ES OPEN EXISTING.DWG	DATE: 4/27/2023 1:41 PM	PLLOT NAME: GRENETTE, JEFFREY	PLLOT SCALE: 1"=50.0 FT
LAYOUT NAME: 006112.S2			WISDOT/CADD/SHEET 42

**Addendum No. 02**  
**ID 2698-03-70**  
**Revised Sheet 508**  
**April 27, 2023**

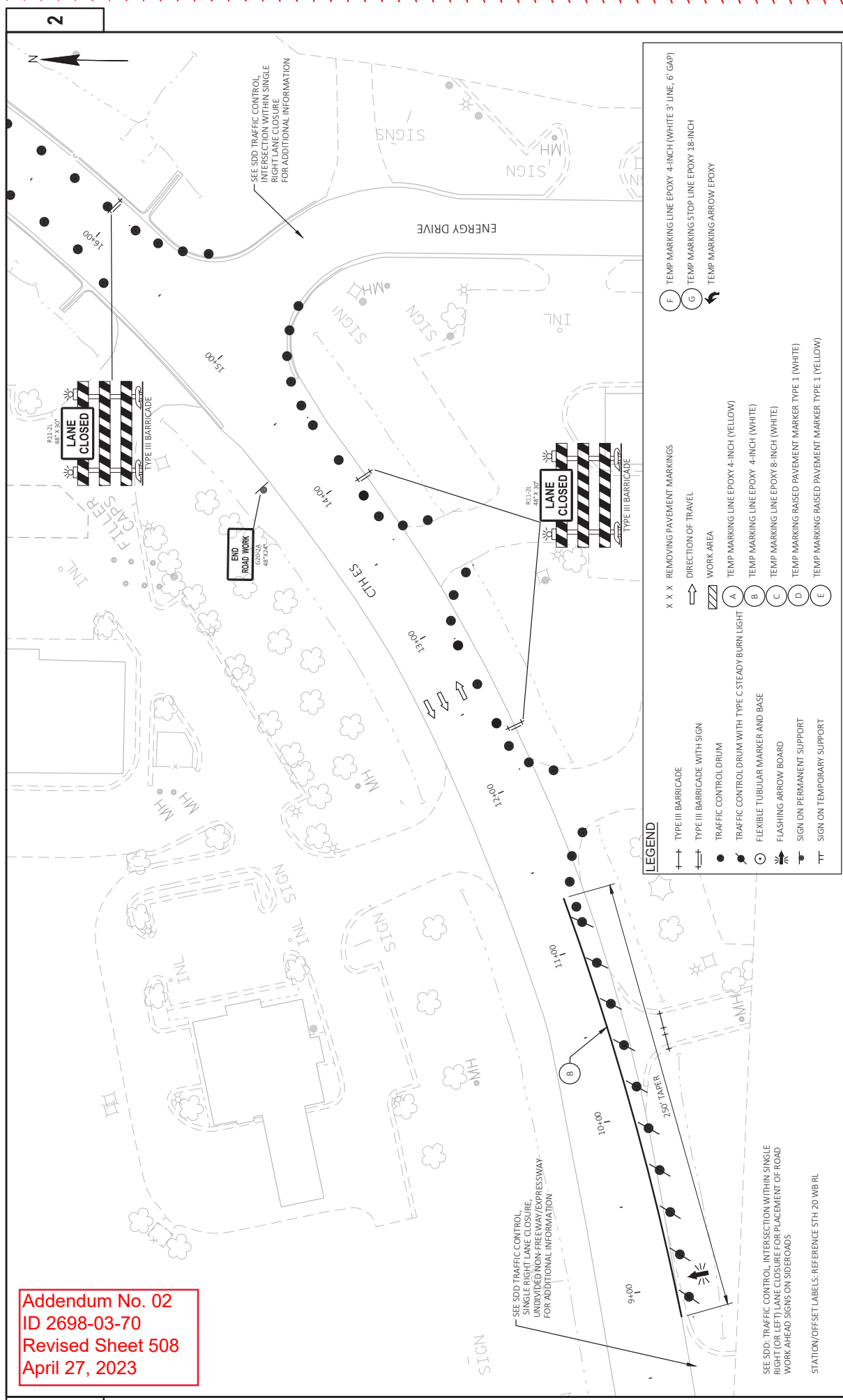

**LEGEND**

	TYPE III BARRICADE		TYPE III BARRICADE WITH SIGN
	TRAFFIC CONTROL DRUM		TRAFFIC CONTROL DRUM WITH TYPE C STEADY BURN LIGHT
	FLEXIBLE TUBULAR MARKER AND BASE		FLASHING ARROW BOARD
	SIGN ON PERMANENT SUPPORT		SIGN ON TEMPORARY SUPPORT
	X X X REMOVING PAVEMENT MARKINGS		DIRECTION OF TRAVEL
	WORK AREA		TEMP MARKING LINE EPOXY 4-INCH (YELLOW)
			TEMP MARKING LINE EPOXY 4-INCH (WHITE)
			TEMP MARKING LINE EPOXY 8-INCH (WHITE)
			TEMP MARKING RAISED PAVEMENT MARKER TYPE I (WHITE)
			TEMP MARKING RAISED PAVEMENT MARKER TYPE I (YELLOW)
	TEMP MARKING LINE EPOXY 4-INCH (WHITE) 3' LINE, 6' GAP		TEMP MARKING STOP LINE EPOXY 18-INCH
			TEMP MARKING ARROW EPOXY

Addendum No. 02  
 ID 2698-03-70  
 Revised Sheet 509  
 April 27, 2023

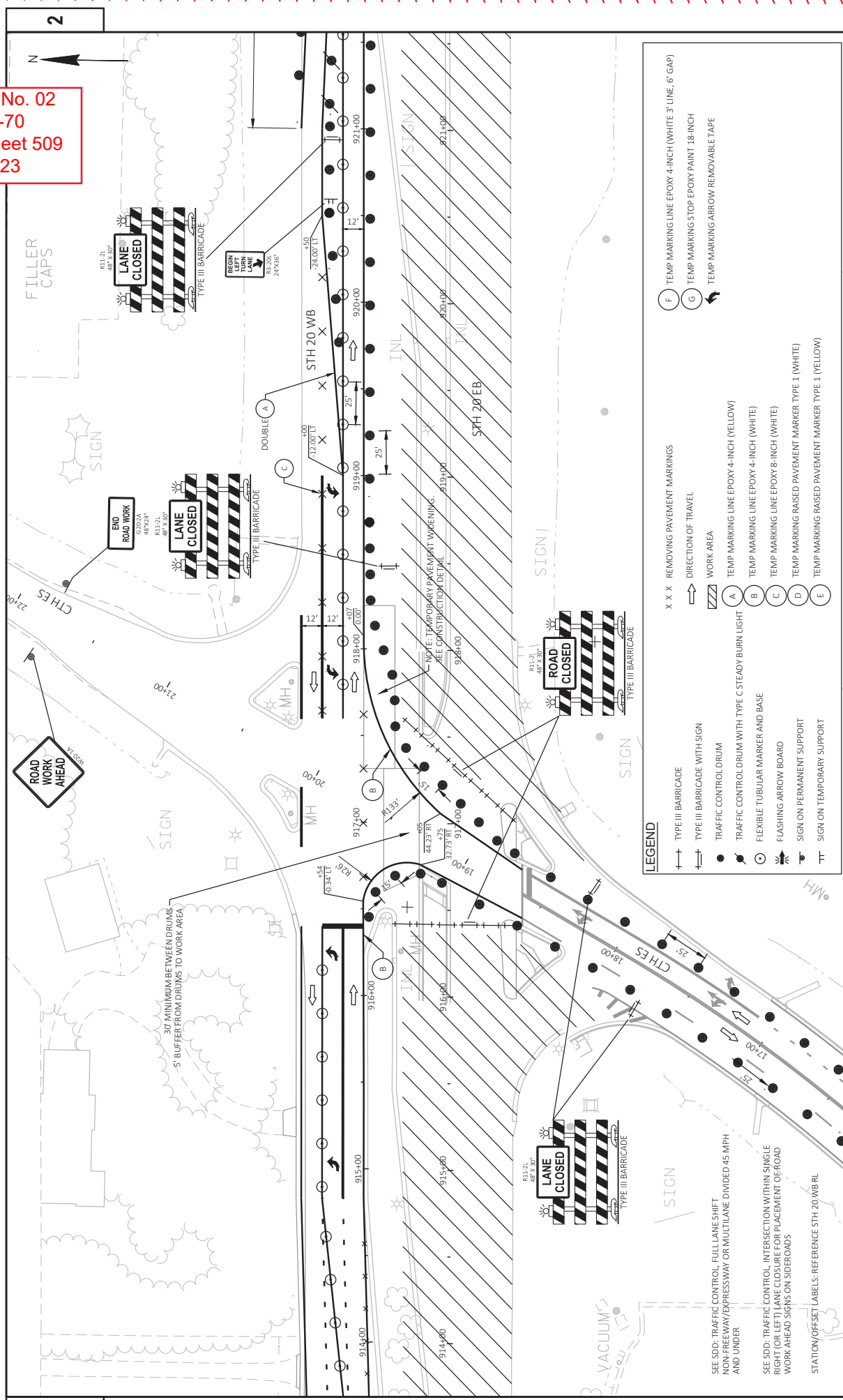

**LEGEND**

+	X X X	F
+	↑	G
○	▨	↖
○	A	
○	B	
○	C	
○	D	
○	E	



**Addendum No. 02**  
**ID 2698-03-70**  
**Revised Sheet 510**  
**April 27, 2023**

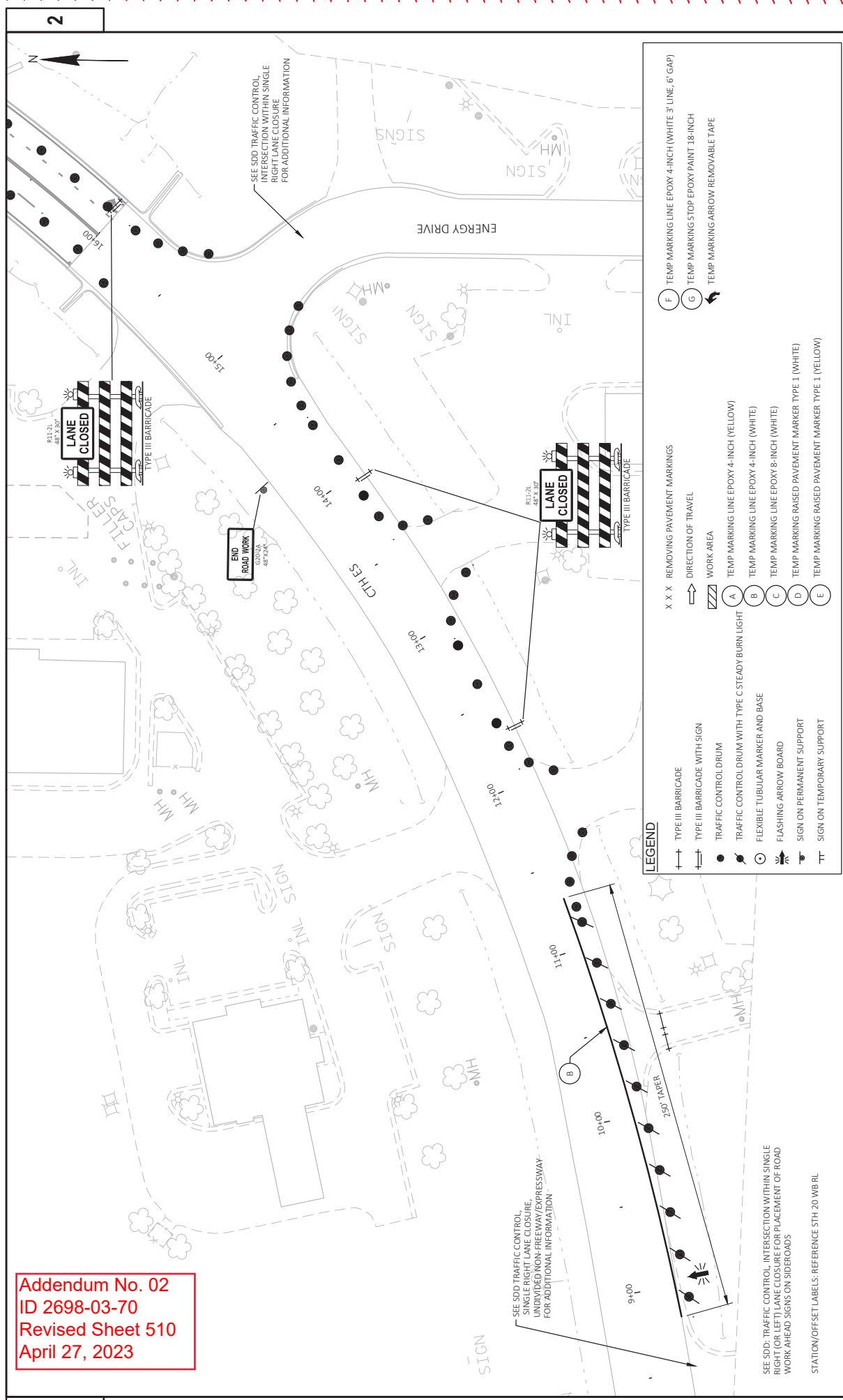

**Addendum No. 02**  
**ID 2698-03-70**  
**Revised Sheet 513**  
**April 27, 2023**

LEGEND	
+	TYPE III BARRICADE
→	TYPE III BARRICADE WITH SIGN
●	TRAFFIC CONTROL DRUM
⊙	TRAFFIC CONTROL DRUM WITH TYPE C STEADY BURN LIGHT
○	FLEXIBLE TUBULAR MARKER AND BASE
⚡	FLASHING ARROW BOARD
⊞	SIGN ON PERMANENT SUPPORT
⊞	SIGN ON TEMPORARY SUPPORT
X X X	REMOVING PAVEMENT MARKINGS
→	DIRECTION OF TRAVEL
▨	WORK AREA
A	TEMP MARKING LINE EPOXY 4-INCH (YELLOW)
B	TEMP MARKING LINE EPOXY 4-INCH (WHITE)
C	TEMP MARKING LINE EPOXY 8-INCH (WHITE)
D	TEMP MARKING RAISED PAVEMENT MARKER TYPE 1 (WHITE)
E	TEMP MARKING RAISED PAVEMENT MARKER TYPE 1 (YELLOW)
F	TEMP MARKING LINE EPOXY 4-INCH (WHITE 3' LINE, 6' GAP)
G	TEMP MARKING STOP LINE EPOXY 18-INCH
↖	TEMP MARKING ARROW EPOXY

SEE SDD: TRAFFIC CONTROL, LANE CLOSURE  
 STATION/OFFSET LABELS: REFERENCE STH 20 WB RL

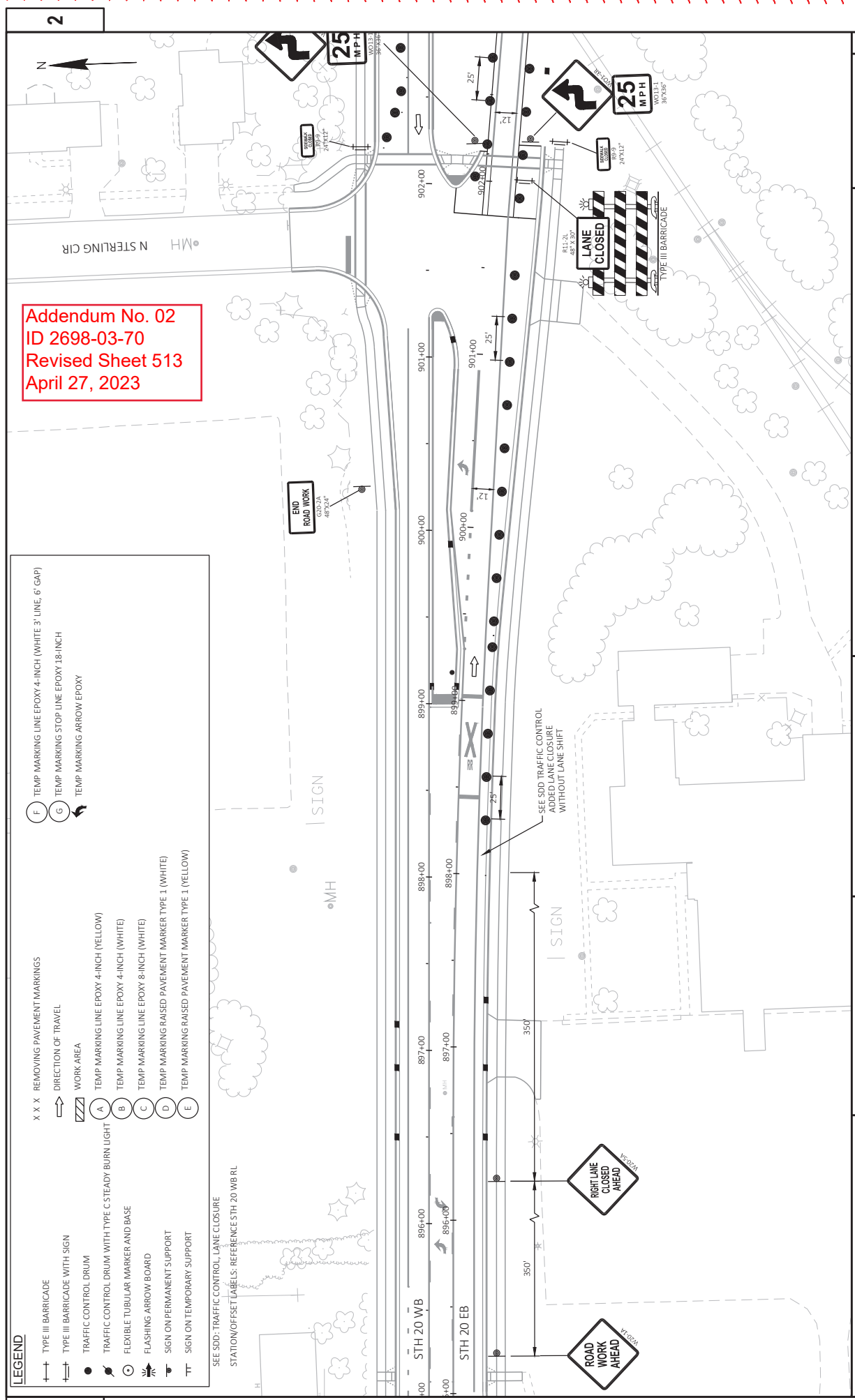

PROJECT NO: 2698-03-70	COUNTY: WALWORTH / RACINE	TRAFFIC CONTROL - STAGE 3	SHEET 513
FILE NAME: \\WERTOV\PI\PUB\KPS\3026980300-2018\513\PLAN\TEMP CONNECTION - TC STAGE 3.DWG	HWY: STH 20	DATE: 4/27/2023 12:41 PM	1 IN=50 FT
LAYOUT NAME: 02698-03-53		DESIGNED BY: GUYENETTE, JEFFREY	WISDOT/CADDIS SHEET 42

Addendum No. 02  
 ID 2698-03-70  
 Revised Sheet 514  
 April 27, 2023

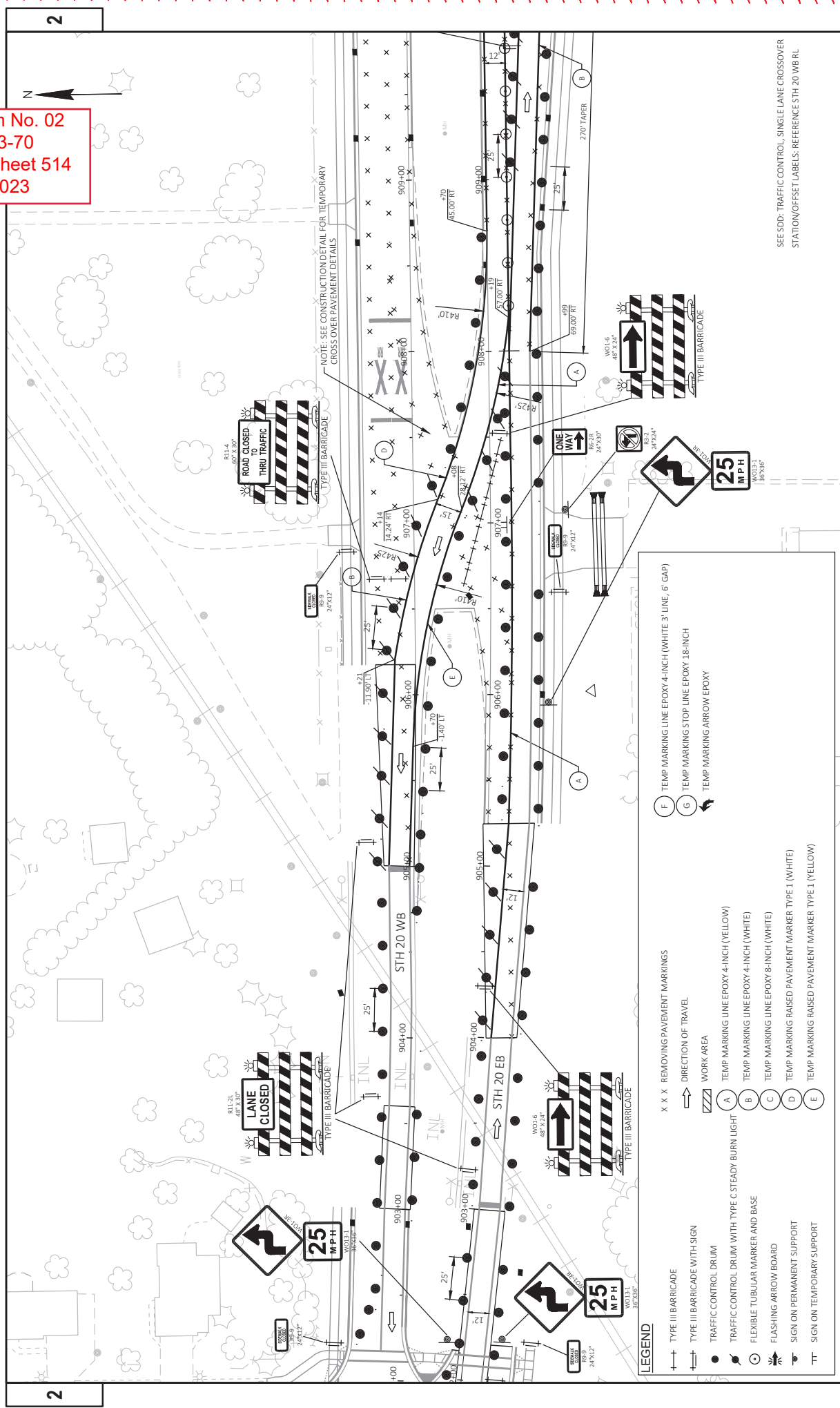

PROJECT NO: 2698-03-70	COUNTY: WALWORTH / RACINE	TRAFFIC CONTROL - STAGE 3	SHEET 514
FILE NAME: \\WVERT07\PIV\INSTR\PUBLIC\PS3\26980300-2018\5HEET\PLAN\ETERR TEMP CONNECTION - TC STAGE 3.DWG	LAYOUT NAME: 026504-S3	PILOT DATE: 4/27/2023 12:41 PM	PILOT NAME: GUNENTE, JEFFREY
	HWY: STH 20	PILOT SCALE: 1 IN=50 FT	WISDOT/CADDIS SHEET 42

- LEGEND**
- X X X — REMOVING PAVEMENT MARKINGS
  - DIRECTION OF TRAVEL
  - ▨ WORK AREA
  - TEMP MARKING LINE EPOXY 4-INCH (YELLOW)
  - TEMP MARKING LINE EPOXY 4-INCH (WHITE)
  - TEMP MARKING LINE EPOXY 4-INCH (WHITE)
  - TEMP MARKING LINE EPOXY 8-INCH (WHITE)
  - TEMP MARKING RAISED PAVEMENT MARKER TYPE I (WHITE)
  - TEMP MARKING RAISED PAVEMENT MARKER TYPE I (YELLOW)
  - TYPE II BARRICADE
  - TYPE III BARRICADE WITH SIGN
  - TRAFFIC CONTROL DRUM
  - TRAFFIC CONTROL DRUM WITH TYPE C STEADY BURN LIGHT
  - FLEXIBLE TUBULAR MARKER AND BASE
  - FLASHING ARROW BOARD
  - SIGN ON PERMANENT SUPPORT
  - SIGN ON TEMPORARY SUPPORT
- (F) TEMP MARKING LINE EPOXY 4-INCH (WHITE) 3" LINE, 6" GAP  
 (G) TEMP MARKING STOP LINE EPOXY 18-INCH  
 TEMP MARKING ARROW EPOXY

SEE SDD: TRAFFIC CONTROL, SINGLE LANE CROSSOVER  
 STATION/OFFSET LABELS. REFERENCE STH 20 WB RL



Addendum No. 02  
 ID 2698-03-70  
 Revised Sheet 515  
 April 27, 2023

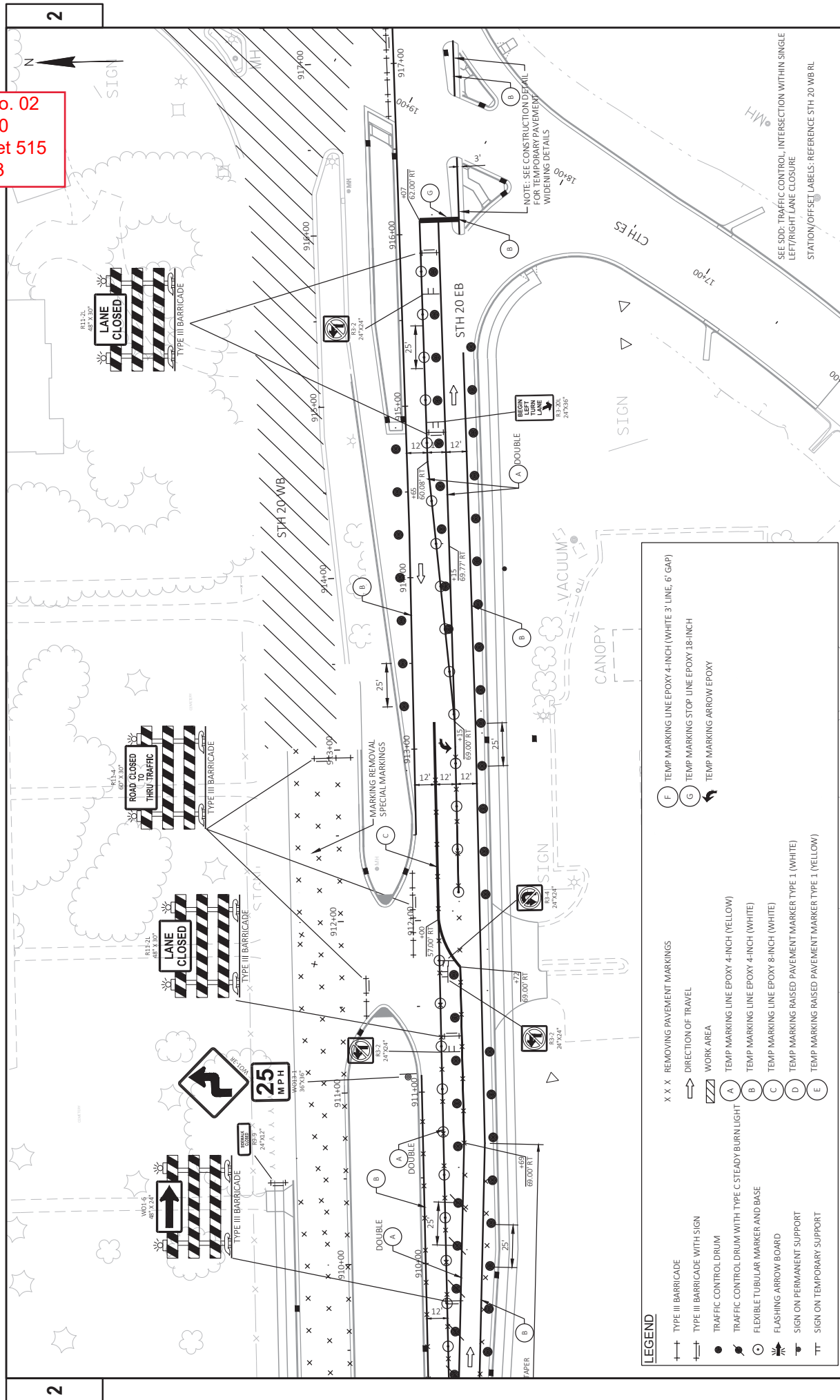

**LEGEND**

+	X X X	F
+	→	G
●	▨	↔
○	A	
○	B	
▬	C	
▬	D	
▬	E	

PROJECT NO: 2698-03-70  
 HWY: STH 20  
 COUNTY: WALWORTH / RACINE  
 TRAFFIC CONTROL - STAGE 3  
 SHEET 515

FILE NAME: \\WERTOVHP\PIV\PIV\PUBLIC\PCS\3D\26980300-2018\5HEET\PLAN\ETERR TEMP CONNECTION - TC STAGE 3.DWG  
 LAYOUT NAME: 06-205-53  
 PLOT SCALE: 1 IN=30 FT  
 PLOT NAME: GUYENETTE, JEFFREY  
 PLOT DATE: 4/21/2023 12:42 PM

WISDOT/CADDIS SHEET 42

- LEGEND**
- TYPE III BARRICADE
  - DIRECTION OF TRAVEL
  - ▨ WORK AREA
  - TEMP MARKING LINE EPOXY 4-INCH (YELLOW)
  - TEMP MARKING LINE EPOXY 4-INCH (WHITE)
  - TEMP MARKING LINE EPOXY 8-INCH (WHITE)
  - TEMP MARKING RAISED PAVEMENT MARKER TYPE I (WHITE)
  - TEMP MARKING RAISED PAVEMENT MARKER TYPE I (YELLOW)
  - ⊕ REMOVING PAVEMENT MARKINGS
  - ⊕ DIRECTION OF TRAVEL
  - ⊕ WORK AREA
  - ⊕ TEMP MARKING LINE EPOXY 4-INCH (YELLOW)
  - ⊕ TEMP MARKING LINE EPOXY 4-INCH (WHITE)
  - ⊕ TEMP MARKING LINE EPOXY 8-INCH (WHITE)
  - ⊕ TEMP MARKING RAISED PAVEMENT MARKER TYPE I (WHITE)
  - ⊕ TEMP MARKING RAISED PAVEMENT MARKER TYPE I (YELLOW)
  - ⊕ TYPE III BARRICADE
  - ⊕ TYPE III BARRICADE WITH SIGN
  - ⊕ TRAFFIC CONTROL DRUM
  - ⊕ TRAFFIC CONTROL DRUM WITH TYPE C STEADY BURN LIGHT
  - ⊕ FLEXIBLE TUBULAR MARKER AND BASE
  - ⊕ FLASHING ARROW BOARD
  - ⊕ SIGN ON PERMANENT SUPPORT
  - ⊕ SIGN ON TEMPORARY SUPPORT

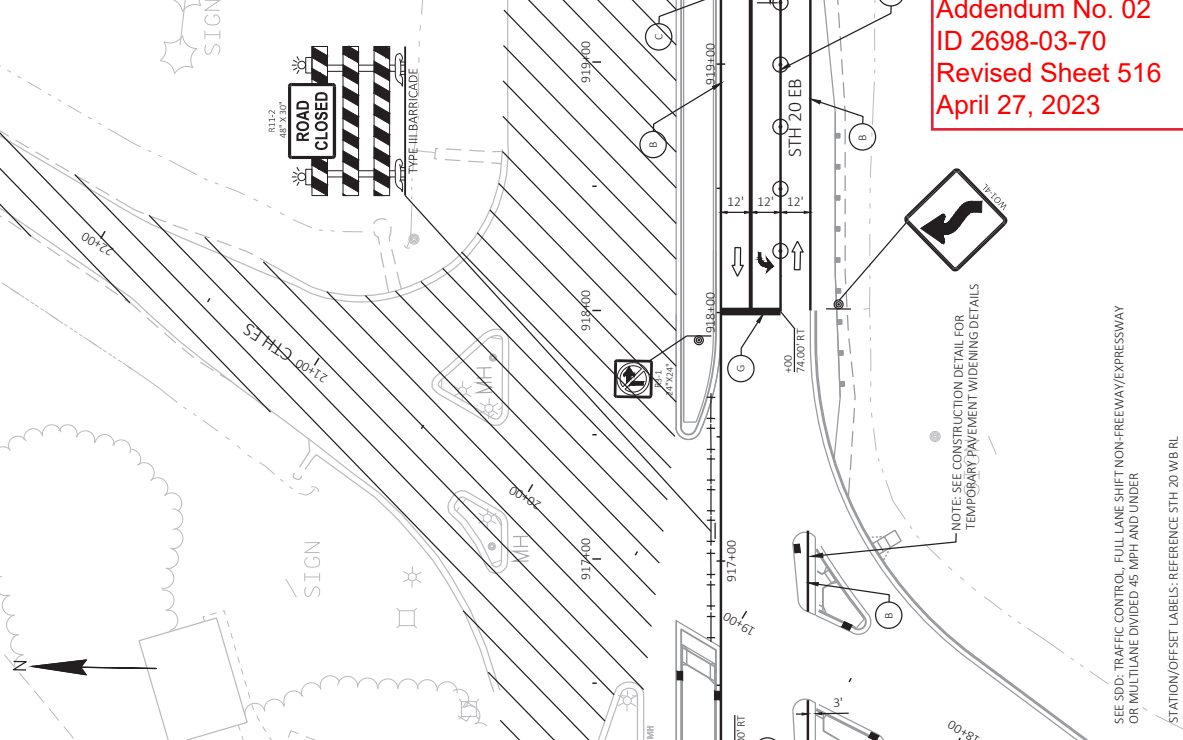

**Addendum No. 02**  
**ID 2698-03-70**  
**Revised Sheet 516**  
**April 27, 2023**

NOTE: SEE CONSTRUCTION DETAIL FOR TEMPORARY PAVEMENT WIDENING DETAILS

SEE SDD: TRAFFIC CONTROL - FULL LANE SHIFT NON-FREEWAY/EXPRESSWAY OR MULTILANE DIVIDED 45 MPH AND UNDER

STATION/OFFSET LABELS: REFERENCE STH 20 WB RL

**Addendum No. 02**  
**ID 2698-03-70**  
**Revised Sheet 517**  
**April 27, 2023**

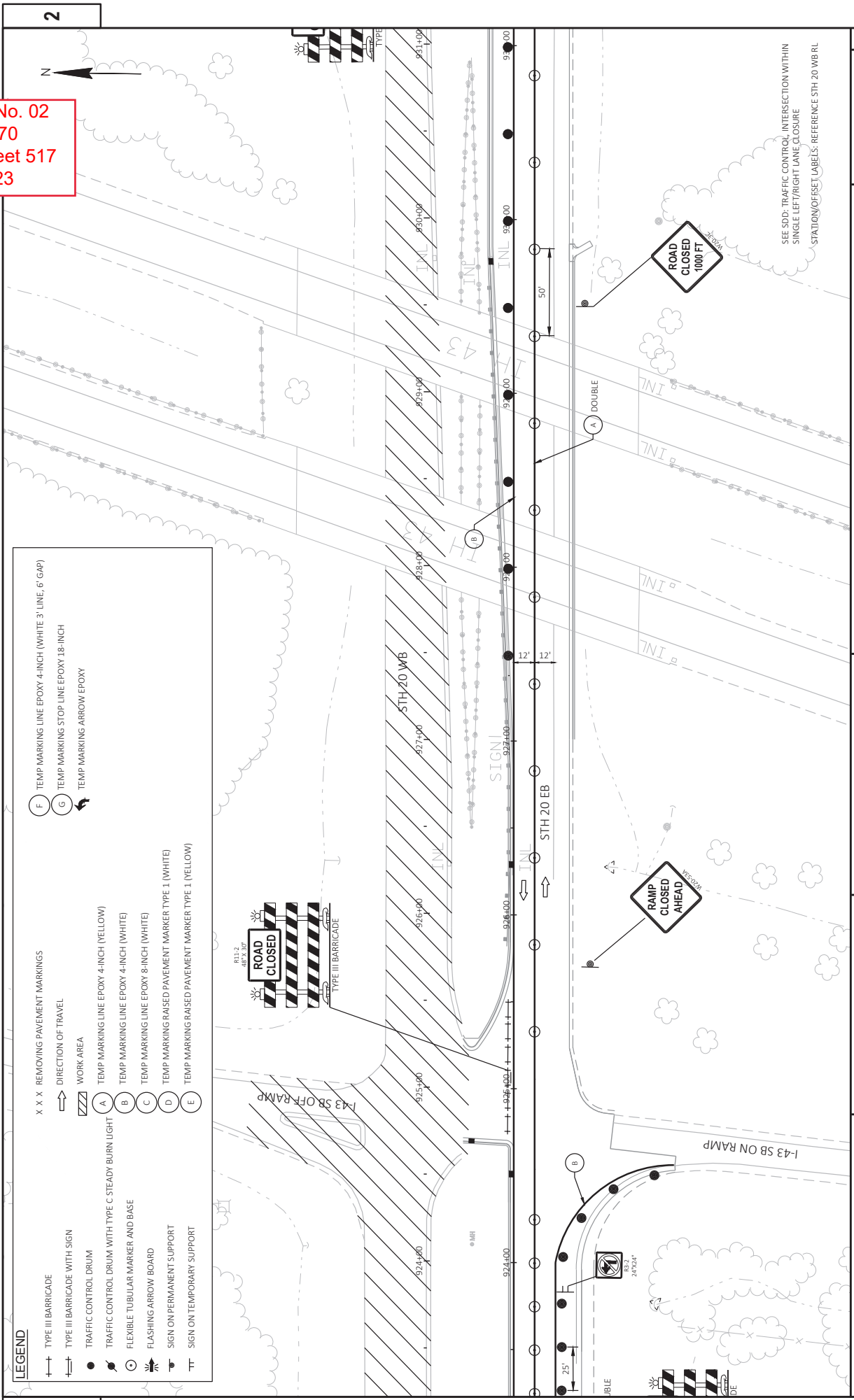

**LEGEND**

+	TYPE III BARRICADE	X X X	REMOVING PAVEMENT MARKINGS
+	TYPE II BARRICADE WITH SIGN	→	DIRECTION OF TRAVEL
●	TRAFFIC CONTROL DRUM	▨	WORK AREA
○	FLEXIBLE TUBULAR MARKER AND BASE	A	TEMP MARKING LINE EPOXY 4-INCH (YELLOW)
○	FLASHING ARROW BOARD	B	TEMP MARKING LINE EPOXY 4-INCH (WHITE)
○	SIGN ON PERMANENT SUPPORT	C	TEMP MARKING LINE EPOXY 8-INCH (WHITE)
○	SIGN ON TEMPORARY SUPPORT	D	TEMP MARKING RAISED PAVEMENT MARKER TYPE 1 (WHITE)
		E	TEMP MARKING RAISED PAVEMENT MARKER TYPE 1 (YELLOW)
		F	TEMP MARKING LINE EPOXY 4-INCH (WHITE 3' LINE, 6' GAP)
		G	TEMP MARKING STOP LINE EPOXY 18-INCH
			TEMP MARKING ARROW EPOXY

PROJECT NO: 2698-03-70	COUNTY: WALWORTH / RACINE	TRAFFIC CONTROL - STAGE 3	SHEET 517
FILE NAME: \\WVERT07\POL\IN\PUBLIC\CP\53\026980300-2018\5HEET\PLAN\ETERR TEMP CONNECTION - TC STAGE 3.DWG	DATE: 4/27/2023 12:43 PM	PLOT BY: GUENETTE, JEFFREY	PLOT SCALE: 1 IN=50 FT
LAYOUT NAME: 026907-53			

**Addendum No. 02**  
**ID 2698-03-70**  
**Revised Sheet 518**  
**April 27, 2023**

STATION/OFFSET LABELS: REFERENCE STH 20 WB RL

- LEGEND**
- TYPE III BARRICADE
  - TYPE III BARRICADE WITH SIGN
  - TRAFFIC CONTROL DRUM
  - TRAFFIC CONTROL DRUM WITH TYPE C STEADY BURN LIGHT
  - FLEXIBLE TUBULAR MARKER AND BASE
  - FLASHING ARROW BOARD
  - SIGN ON PERMANENT SUPPORT
  - SIGN ON TEMPORARY SUPPORT
  - X X X REMOVING PAVEMENT MARKINGS
  - DIRECTION OF TRAVEL
  - WORK AREA
  - TEMP MARKING LINE EPOXY 4-INCH (YELLOW)
  - TEMP MARKING LINE EPOXY 4-INCH (WHITE)
  - TEMP MARKING LINE EPOXY 8-INCH (WHITE)
  - TEMP MARKING RAISED PAVEMENT MARKER TYPE 1 (WHITE)
  - TEMP MARKING RAISED PAVEMENT MARKER TYPE 1 (YELLOW)
  - TEMP MARKING LINE EPOXY 4-INCH (WHITE) 3' LINE, 6' GAP
  - TEMP MARKING STOP LINE EPOXY 1.8-INCH
  - TEMP MARKING ARROW EPOXY



2

2

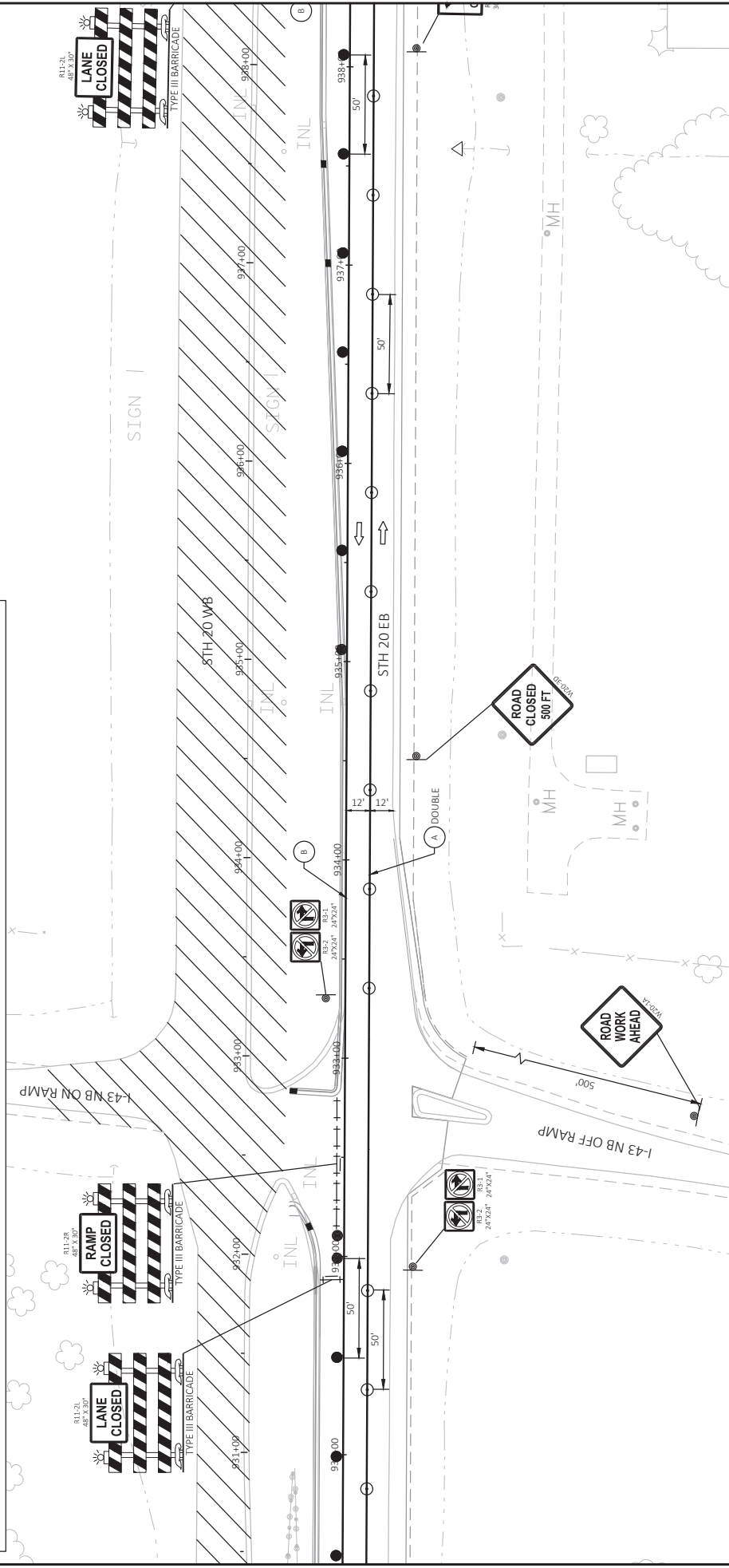

PROJECT NO: 2698-03-70	COUNTY: WALWORTH / RACINE	TRAFFIC CONTROL - STAGE 3	SHEET 518
FILE NAME: \\WERTOW\PI\PUB\KIP\PS\CD\26980300-2018\518\518\PLAN\ETERR TEMP CONNECTION - TC STAGE 3.DWG	LAYOUT NAME: 026208.53	DATE: 4/27/2023 12:43 PM	PLOT NAME: 1 INSDPT
HWY: STH 20	PLANNED BY: GUYENETTE, JEFFREY	DATE: 4/27/2023 12:43 PM	PLOT NAME: 1 INSDPT

**Addendum No. 02**  
**ID 2698-03-70**  
**Revised Sheet 519**  
**April 27, 2023**

2

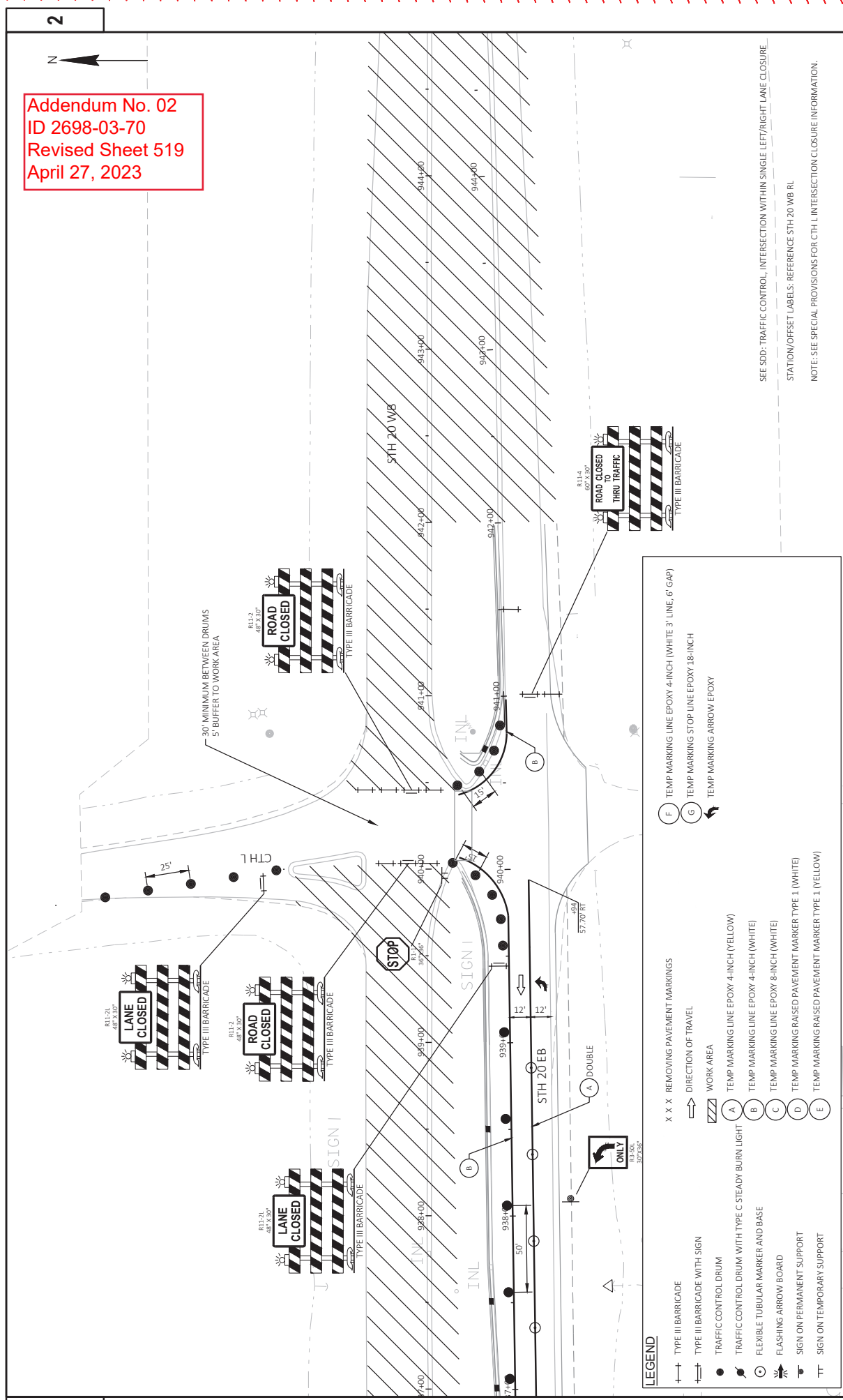

SEE SDD: TRAFFIC CONTROL, INTERSECTION WITHIN SINGLE LEFT/RIGHT LANE CLOSURE  
 STATION/OFFSET LABELS: REFERENCE STH 20 WB RL  
 NOTE: SEE SPECIAL PROVISIONS FOR CTH-L INTERSECTION CLOSURE INFORMATION.

**LEGEND**

- TYPE III BARRICADE
- TYPE II BARRICADE WITH SIGN
- TRAFFIC CONTROL DRUM
- TRAFFIC CONTROL DRUM WITH TYPE C STEADY BURN LIGHT
- FLEXIBLE TUBULAR MARKER AND BASE
- FLASHING ARROW BOARD
- SIGN ON PERMANENT SUPPORT
- SIGN ON TEMPORARY SUPPORT
- X X X REMOVING PAVEMENT MARKINGS
- DIRECTION OF TRAVEL
- WORK AREA
- TEMP MARKING LINE EPOXY 4-INCH (YELLOW)
- TEMP MARKING LINE EPOXY 4-INCH (WHITE)
- TEMP MARKING LINE EPOXY 8-INCH (WHITE)
- TEMP MARKING RAISED PAVEMENT MARKER TYPE I (WHITE)
- TEMP MARKING RAISED PAVEMENT MARKER TYPE I (YELLOW)
- F TEMP MARKING LINE EPOXY 4-INCH (WHITE 3' LINE, 6' GAP)
- G TEMP MARKING STOP LINE EPOXY 18-INCH
- TEMP MARKING ARROW EPOXY



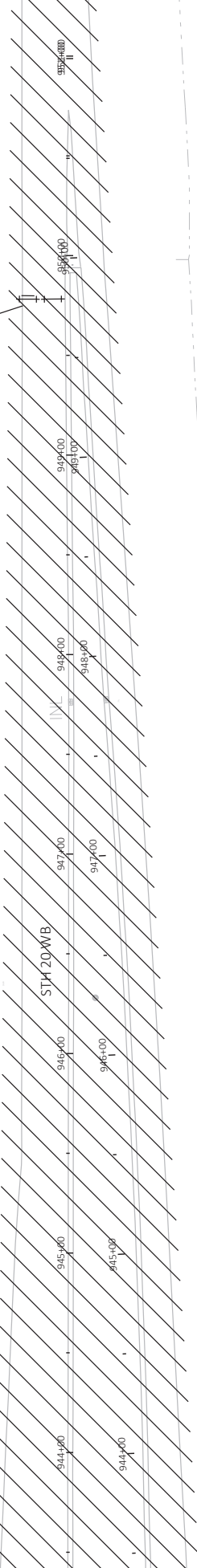

Addendum No. 02  
ID 2698-03-70  
Revised Sheet 520  
April 27, 2023

**LEGEND**

- + TYPE III BARRICADE
- + TYPE III BARRICADE WITH SIGN
- TRAFFIC CONTROL DRUM
- TRAFFIC CONTROL DRUM WITH TYPE C STEADY BURN LIGHT
- FLEXIBLE TUBULAR MARKER AND BASE
- FLASHING ARROW BOARD
- SIGN ON PERMANENT SUPPORT
- SIGN ON TEMPORARY SUPPORT
- X X X REMOVING PAVEMENT MARKINGS
- DIRECTION OF TRAVEL
- ZZZ WORK AREA
- A TEMP MARKING LINE EPOXY 4-INCH (YELLOW)
- B TEMP MARKING LINE EPOXY 4-INCH (WHITE)
- C TEMP MARKING LINE EPOXY 8-INCH (WHITE)
- D TEMP MARKING RAISED PAVEMENT MARKER TYPE 1 (WHITE)
- E TEMP MARKING RAISED PAVEMENT MARKER TYPE 1 (YELLOW)
- F TEMP MARKING LINE EPOXY 4-INCH (WHITE) 3' LINE, 6' GAP
- G TEMP MARKING STOP LINE EPOXY 18-INCH TEMP MARKING ARROW EPOXY

STATION/OFFSET LABELS: REFERENCE STH 20 WB RL

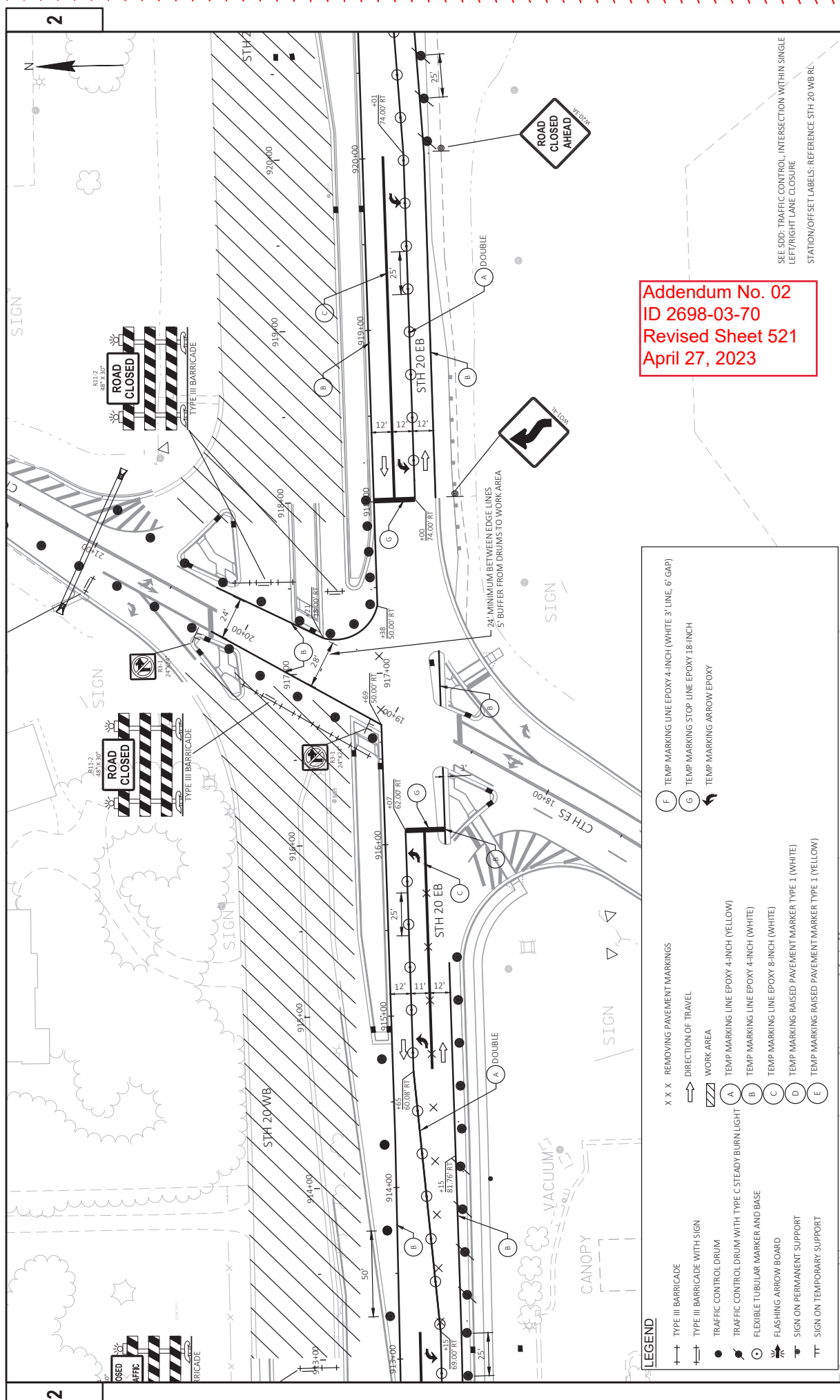

Addendum No. 02  
 ID 2698-03-70  
 Revised Sheet 521  
 April 27, 2023

LEGEND	
+	TYPE III BARRICADE
+	TYPE III BARRICADE WITH SIGN
●	TRAFFIC CONTROL DRUM
●	TRAFFIC CONTROL DRUM WITH TYPE C STEADY BURN LIGHT
○	FLEXIBLE TUBULAR MARKER AND BASE
○	FLASHING ARROW BOARD
○	SIGN ON PERMANENT SUPPORT
○	SIGN ON TEMPORARY SUPPORT
X X X	REMOVING PAVEMENT MARKINGS
→	DIRECTION OF TRAVEL
▨	WORK AREA
A	TEMP MARKING LINE EPOXY 4-INCH (YELLOW)
B	TEMP MARKING LINE EPOXY 4-INCH (WHITE)
C	TEMP MARKING LINE EPOXY 8-INCH (WHITE)
D	TEMP MARKING RAISED PAVEMENT MARKER TYPE 1 (WHITE)
E	TEMP MARKING RAISED PAVEMENT MARKER TYPE 1 (YELLOW)
F	TEMP MARKING LINE EPOXY 4-INCH (WHITE) 3' LINE, 6' GAP
G	TEMP MARKING STOP LINE EPOXY 18-INCH
↔	TEMP MARKING ARROW EPOXY

PROJECT NO: 2698-03-70  
 COUNTY: WALWORTH & RACINE  
 HWY: STH 20  
 TRAFFIC CONTROL - STAGE 3 - CTH ES NORTH LEG OPEN  
 SHEET 521  
 FILE NAME: \\WERTOVH\POL\IN\PUBLIC\PS\3\26980300-2018\5HEET\PLAN\ETERR\TEMP CONNECTION - TC STAGE 3 IS OPEN PROPOSED.DWG  
 LAYOUT NAME: 062311 53  
 PLOT DATE: 4/27/2023 2:20 PM  
 PLOT BY: GUYENETTE, JEFFREY  
 PLOT NAME: 1 INS/DFT  
 PLOT SCALE: 1 INS/DFT  
 W5007/CADD/SHEET 42

SEE SDD: TRAFFIC CONTROL, INTERSECTION WITHIN SINGLE LEFT/RIGHT LANE CLOSURE  
 STATION/OFFSET LABELS: REFERENCE STH 20 WB RL



Addendum No. 02  
 ID 2698-03-70  
 Revised Sheet 522  
 April 27, 2023

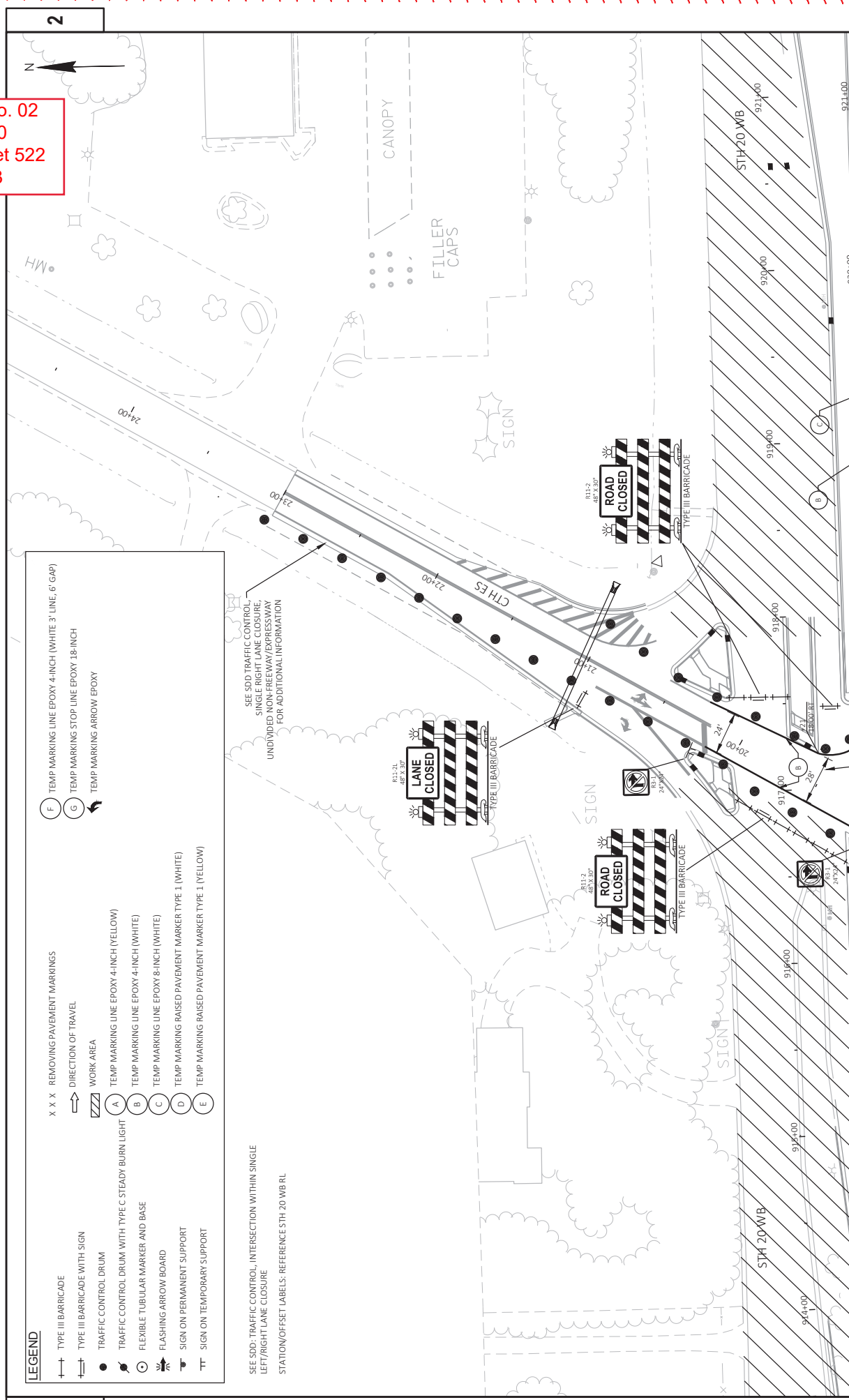

LEGEND	
+	TYPE III BARRICADE
+	TYPE III BARRICADE WITH SIGN
●	TRAFFIC CONTROL DRUM
○	TRAFFIC CONTROL DRUM WITH TYPE C STEADY BURN LIGHT
○	FLEXIBLE TUBULAR MARKER AND BASE
→	FLASHING ARROW BOARD
⬆	SIGN ON PERMANENT SUPPORT
⬆	SIGN ON TEMPORARY SUPPORT
X X X	REMOVING PAVEMENT MARKINGS
→	DIRECTION OF TRAVEL
▨	WORK AREA
A	TEMP MARKING LINE EPOXY 4-INCH (YELLOW)
B	TEMP MARKING LINE EPOXY 4-INCH (WHITE)
C	TEMP MARKING LINE EPOXY 8-INCH (WHITE)
D	TEMP MARKING RAISED PAVEMENT MARKER TYPE 1 (WHITE)
E	TEMP MARKING RAISED PAVEMENT MARKER TYPE 1 (YELLOW)
F	TEMP MARKING LINE EPOXY 4-INCH (WHITE 3" LINE, 6" GAP)
G	TEMP MARKING STOP LINE EPOXY 18-INCH
→	TEMP MARKING ARROW EPOXY

SEE SDD: TRAFFIC CONTROL, INTERSECTION WITHIN SINGLE LEFT/RIGHT LANE CLOSURE  
 STATION/OFFSET LABELS: REFERENCE STH 20 WB RL

SEE SDD TRAFFIC CONTROL, SINGLE RIGHT LANE CLOSURE, UNDIVIDED NON-FREEWAY/EXPRESSWAY FOR ADDITIONAL INFORMATION

PROJECT NO: 2698-03-70	COUNTY: WALWORTH & RACINE	TRAFFIC CONTROL - STAGE 3 - CTH ES NORTH LEG OPEN	SHEET 522
FILE NAME: \\WERT\OFF\POL\IN\PUBLIC\PS\3\2023\26980300-2018\522\PLAN\TEMP\TEMP CONNECTION - TC STAGE 3 IS OPEN PROPOSED.DWG	HWY: STH 20	DATE: 4/27/2023 2:20 PM	PLOT SCALE: 1 IN=50 FT
LAYOUT NAME: 082122_53	PLANNED BY: GUYENETTE, JEFFREY	DATE: 4/27/2023 2:20 PM	PLOT NAME:

WISDOT/CADDIS SHEET 42

**LEGEND**

- TYPE III BARRICADE
- TYPE III BARRICADE WITH SIGN
- TRAFFIC CONTROL DRUM
- TRAFFIC CONTROL DRUM WITH TYPE C STEADY BURN LIGHT
- FLEXIBLE TUBULAR MARKER AND BASE
- FLASHING ARROW BOARD
- SIGN ON PERMANENT SUPPORT
- SIGN ON TEMPORARY SUPPORT
- REMOVING PAVEMENT MARKINGS
- DIRECTION OF TRAVEL
- WORK AREA
- TEMP MARKING LINE EPOXY 4-INCH (YELLOW)
- TEMP MARKING LINE EPOXY 4-INCH (WHITE)
- TEMP MARKING LINE EPOXY 8-INCH (WHITE)
- TEMP MARKING RAISED PAVEMENT MARKER TYPE I (WHITE)
- TEMP MARKING RAISED PAVEMENT MARKER TYPE I (YELLOW)
- TEMP MARKING LINE EPOXY 4-INCH (WHITE 3' LINE, 6' GAP)
- TEMP MARKING STOP LINE LINE EPOXY 18-INCH
- TEMP MARKING ARROW EPOXY

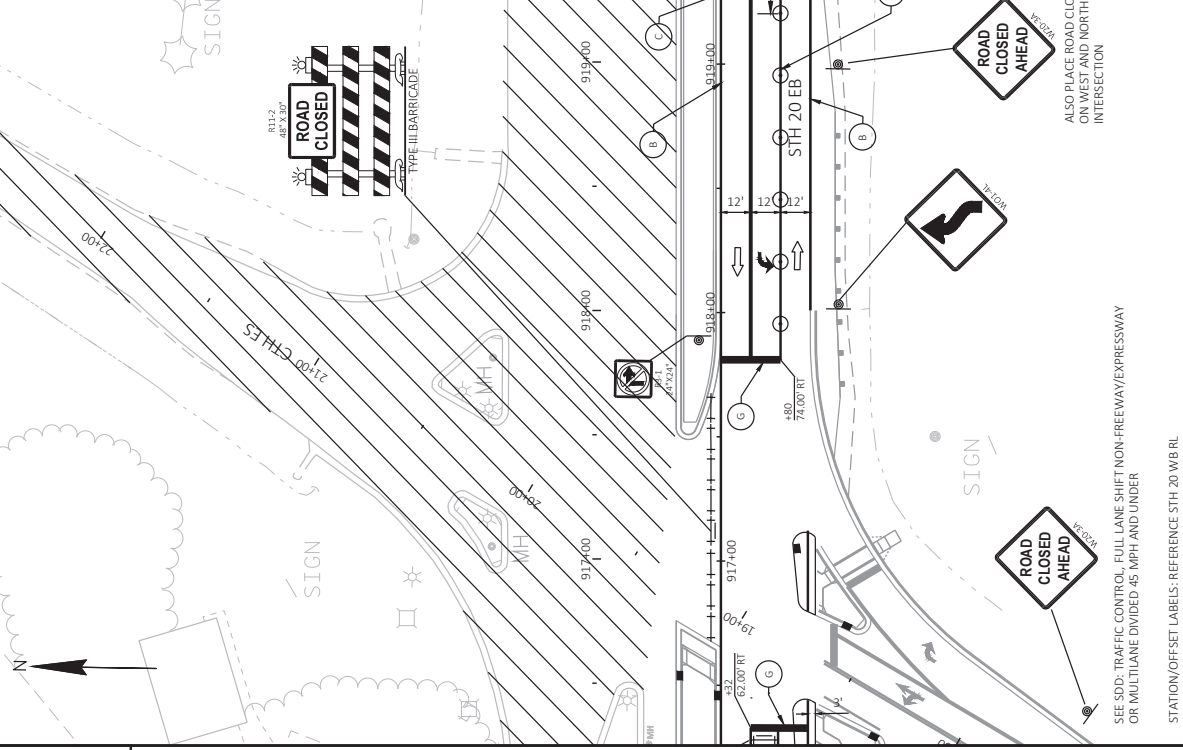

PROJECT NO: 2698-03-70 HWY: STH 20 COUNTY: WALWORTH & RACINE

TRAFFIC CONTROL - STAGE 3 - CTH L CLOSED

SHEET 523

FILE NAME: \\WERTOWHP\PIV\PIB\K\PS\3D\26980300-2018\5HEET\PLAN\ETERR TEMP CONNECTION - TC STAGE 3 L CLOSED.DWG

LAYOUT NAME: 06213-53

PLOT DATE: 4/19/2023 10:13 AM

PLOT BY: GUENETTE, JEFFREY

PLOT NAME: 1 IN 50 FT

PLOT SCALE: 1 IN 50 FT

WISDOT/CADDIS SHEET 42

**LEGEND**

+	TYPE III BARRICADE	X X X	REMOVING PAVEMENT MARKINGS
+	TYPE II BARRICADE WITH SIGN	→	DIRECTION OF TRAVEL
●	TRAFFIC CONTROL DRUM	▨	WORK AREA
○	TRAFFIC CONTROL DRUM WITH TYPE C STEADY BURN LIGHT	A	TEMP MARKING LINE EPOXY 4-INCH (YELLOW)
○	FLEXIBLE TUBULAR MARKER AND BASE	B	TEMP MARKING LINE EPOXY 4-INCH (WHITE)
⚡	FLASHING ARROW BOARD	C	TEMP MARKING LINE EPOXY 8-INCH (WHITE)
⚡	SIGN ON PERMANENT SUPPORT	D	TEMP MARKING RAISED PAVEMENT MARKER TYPE 1 (WHITE)
TT	SIGN ON TEMPORARY SUPPORT	E	TEMP MARKING RAISED PAVEMENT MARKER TYPE 1 (YELLOW)

STATION/OFFSET LABELS: REFERENCE STH 20 WB RL

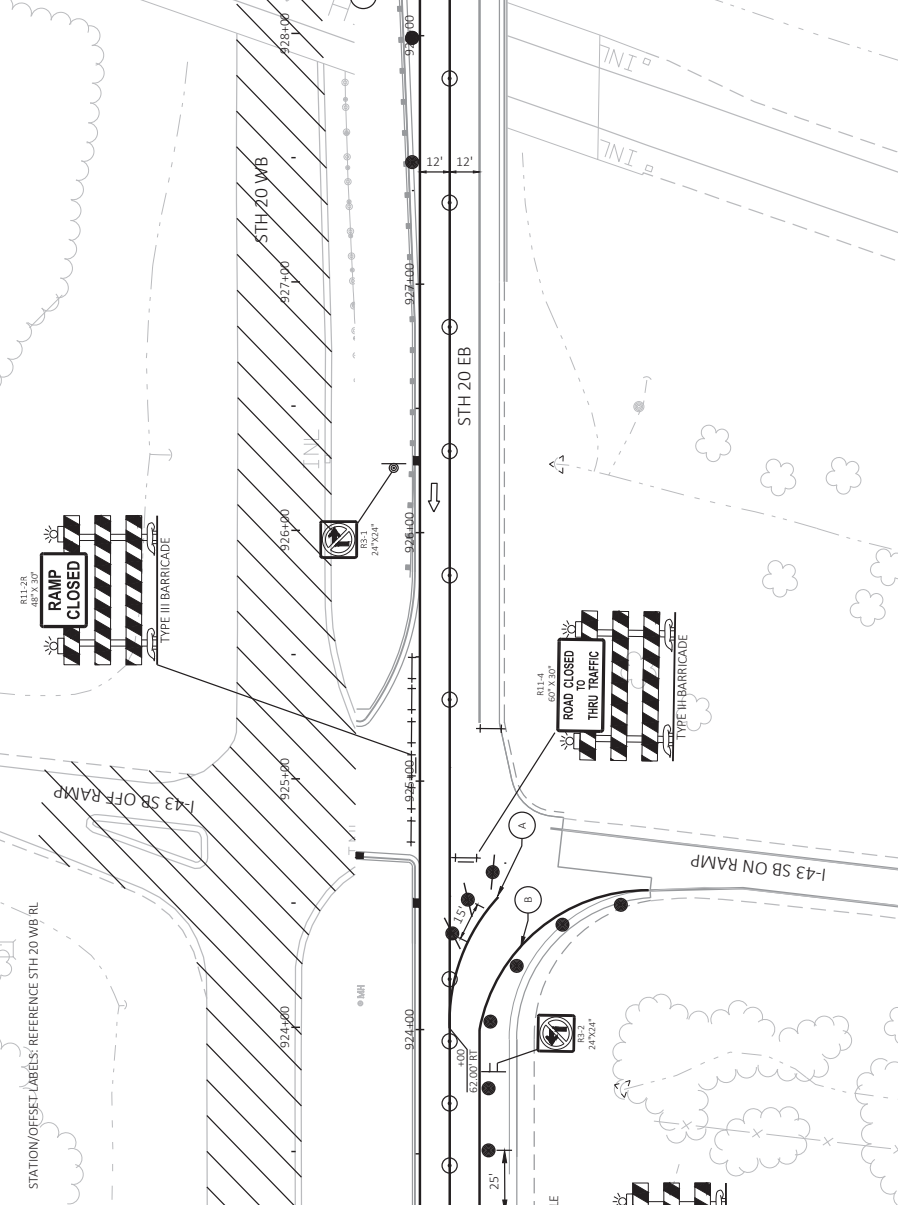

Addendum No. 02  
 ID 2698-03-70  
 Revised Sheet 524  
 April 27, 2023



STATION/OFFSET LABELS: REFERENCE STH 20 WB RL

**LEGEND**

- TYPE III BARRICADE
- TYPE III BARRICADE WITH SIGN
- TRAFFIC CONTROL DRUM
- TRAFFIC CONTROL DRUM WITH TYPE C STEADY BURN LIGHT
- FLEXIBLE TUBULAR MARKER AND BASE
- FLASHING ARROW BOARD
- SIGN ON PERMANENT SUPPORT
- SIGN ON TEMPORARY SUPPORT
- X X X REMOVING PAVEMENT MARKINGS
- DIRECTION OF TRAVEL
- WORK AREA
- TEMP MARKING LINE EPOXY 4-INCH (YELLOW)
- TEMP MARKING LINE EPOXY 4-INCH (WHITE)
- TEMP MARKING LINE EPOXY 8-INCH (WHITE)
- TEMP MARKING RAISED PAVEMENT MARKER TYPE 1 (WHITE)
- TEMP MARKING RAISED PAVEMENT MARKER TYPE 1 (YELLOW)
- F TEMP MARKING LINE EPOXY 4-INCH (WHITE) 3' LINE, 6' GAP
- G TEMP MARKING STOP LINE LINE EPOXY 18-INCH
- H TEMP MARKING ARROW EPOXY

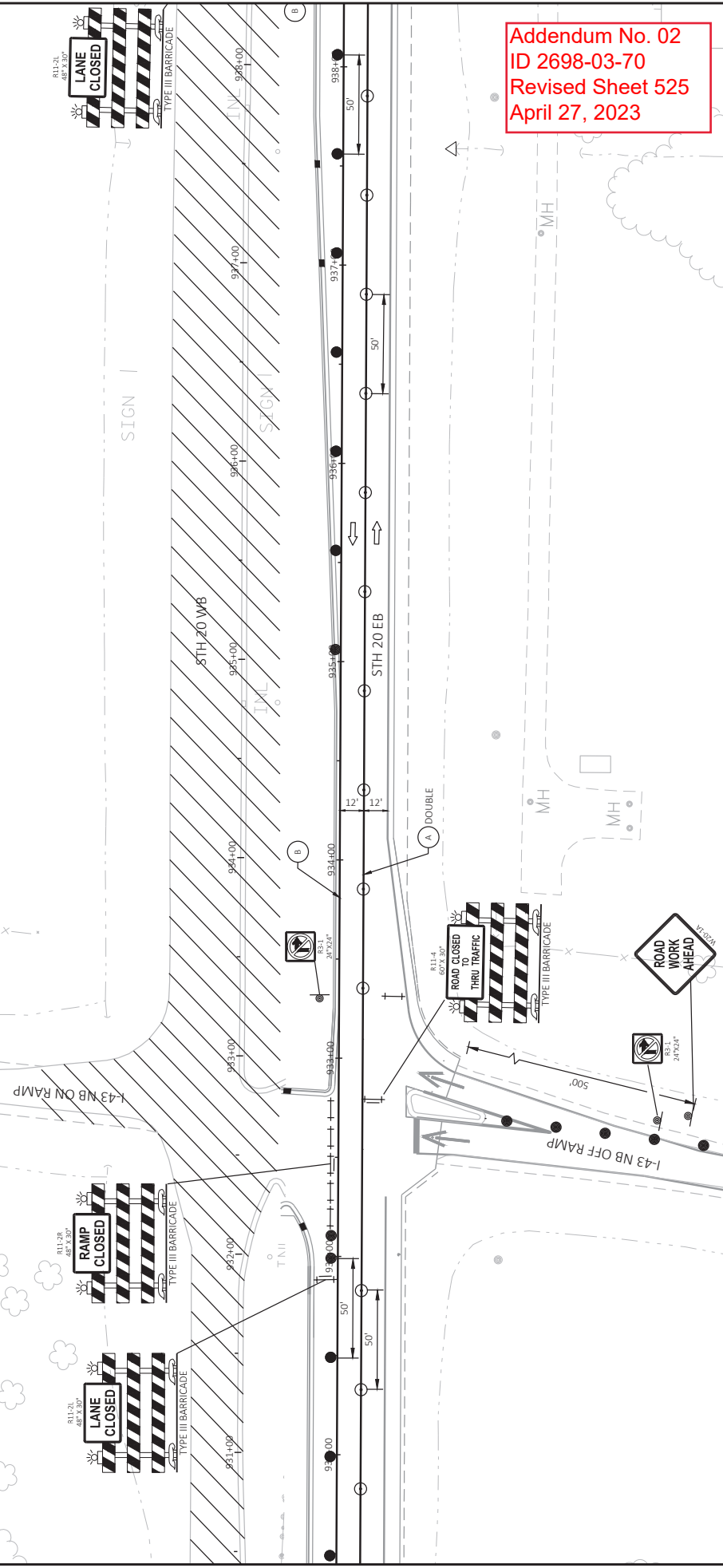

Addendum No. 02  
 ID 2698-03-70  
 Revised Sheet 525  
 April 27, 2023

Addendum No. 02  
 ID 2698-03-70  
 Revised Sheet 526  
 April 27, 2023

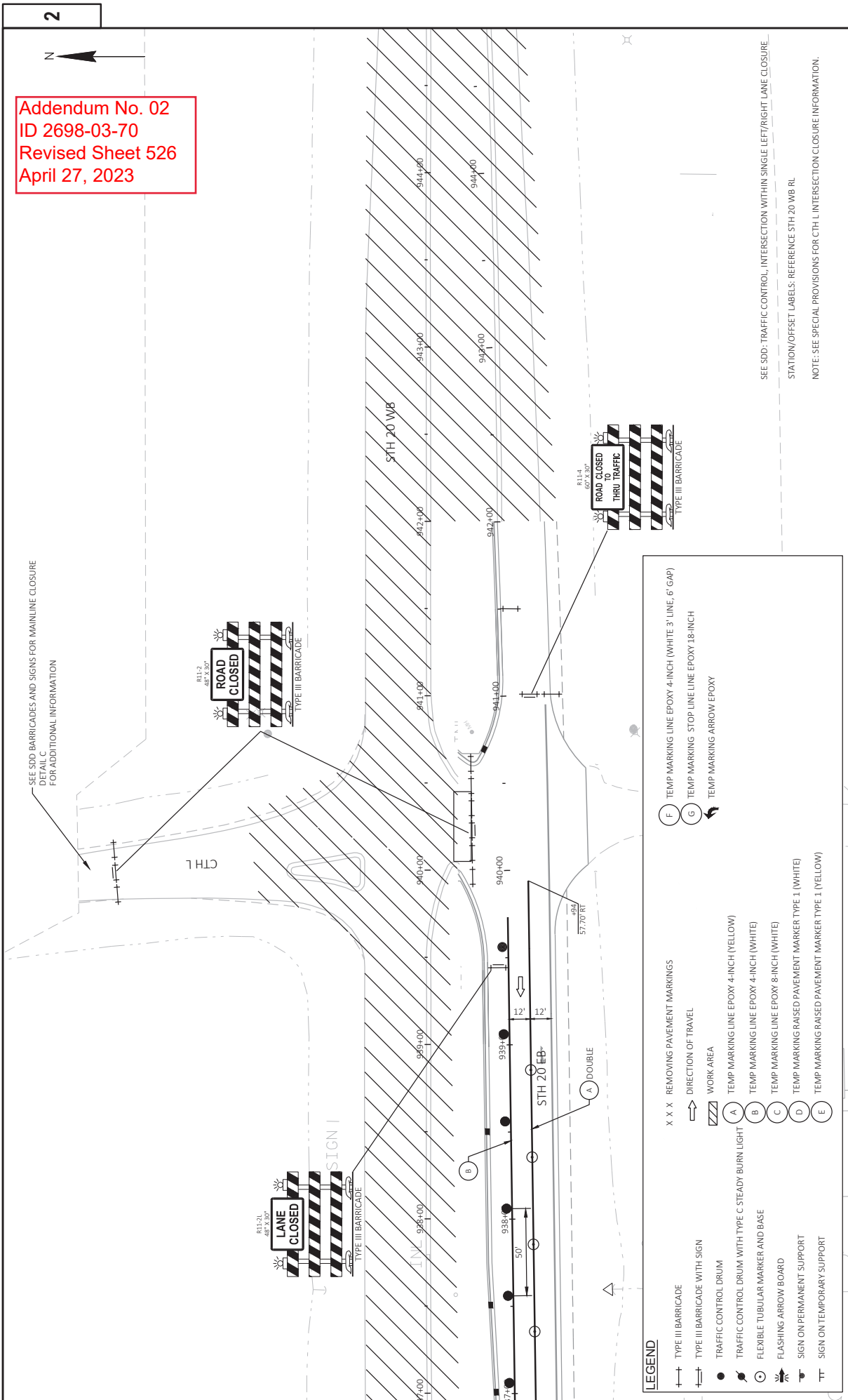

SEE SDD BARRICADES AND SIGNS FOR MAINLINE CLOSURE  
 DETAIL C  
 FOR ADDITIONAL INFORMATION

SEE SDD: TRAFFIC CONTROL, INTERSECTION WITHIN SINGLE LEFT/RIGHT LANE CLOSURE  
 STATION/OFFSET LABELS: REFERENCE STH 20 WB RL  
 NOTE: SEE SPECIAL PROVISIONS FOR CTH L INTERSECTION CLOSURE INFORMATION.

**LEGEND**

+	X X X	F
+	→	G
●	▨	
⊙	A	
⊙	B	
⊙	C	
⊙	D	
⊙	E	



Addendum No. 02  
 ID 2698-03-70  
 Added Sheet 526A  
 April 27, 2023

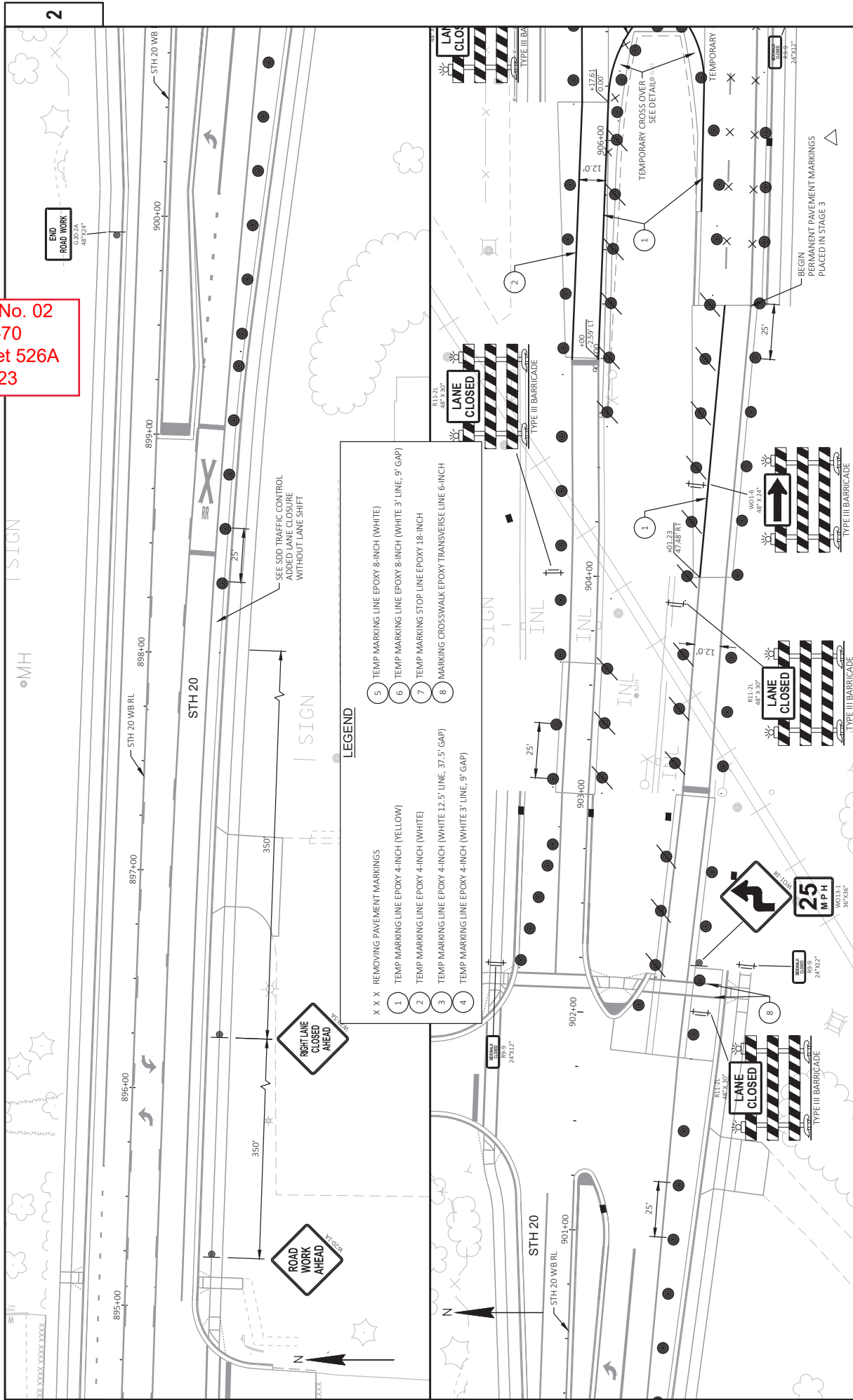

Addendum No. 02  
 ID 2698-03-70  
 Added Sheet 526B  
 April 27, 2023

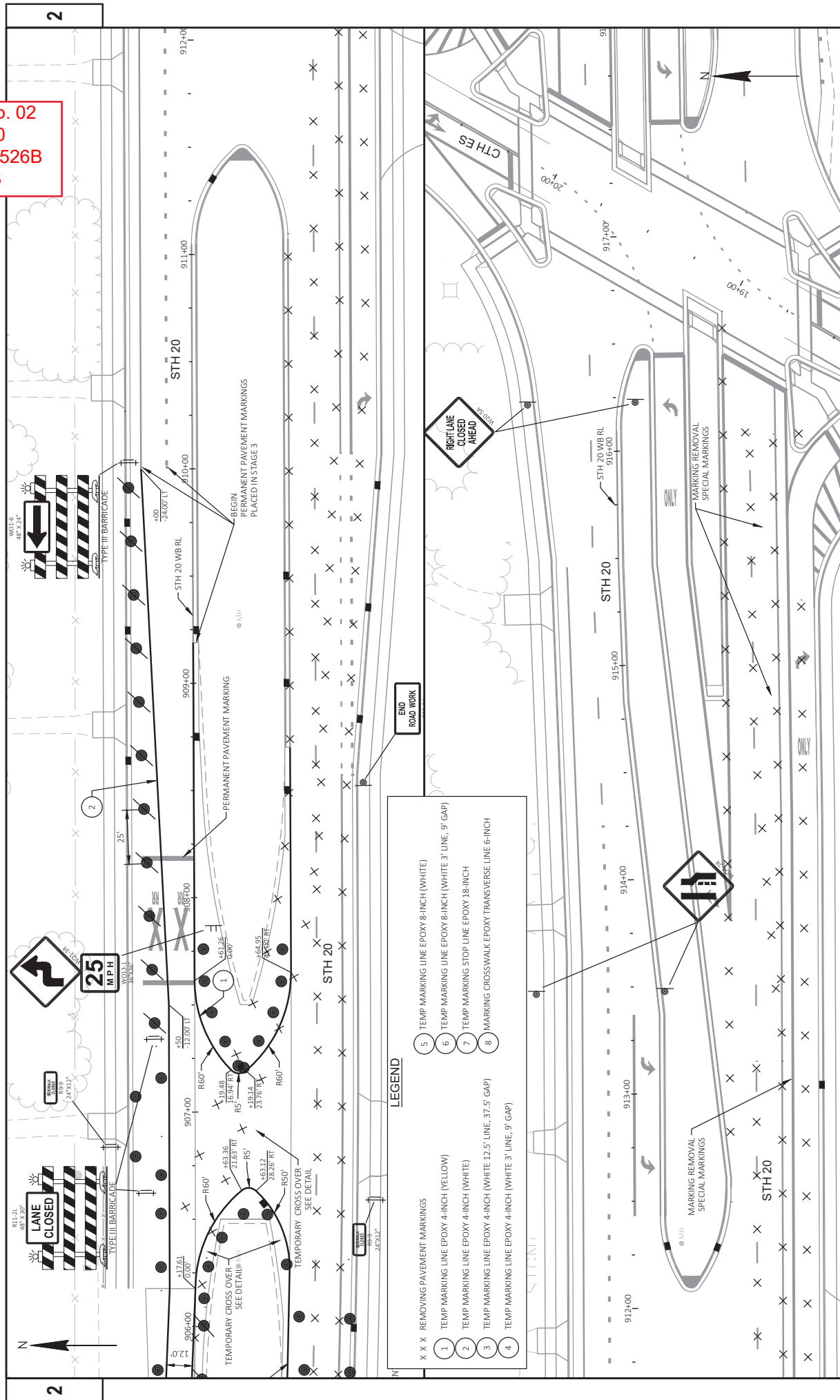

- LEGEND**
- X X X REMOVING PAVEMENT MARKINGS
  - 1 TEMP MARKING LINE EPOXY 4-INCH (YELLOW)
  - 2 TEMP MARKING LINE EPOXY 4-INCH (WHITE)
  - 3 TEMP MARKING LINE EPOXY 4-INCH (WHITE 12.5' LINE, 37.5' GAP)
  - 4 TEMP MARKING LINE EPOXY 4-INCH (WHITE 3' LINE, 9' GAP)
  - 5 TEMP MARKING LINE EPOXY 8-INCH (WHITE)
  - 6 TEMP MARKING LINE EPOXY 8-INCH (WHITE 3' LINE, 9' GAP)
  - 7 TEMP MARKING STOP LINE EPOXY 18-INCH
  - 8 MARKING CROSSWALK EPOXY TRANSVERSE LINE 6-INCH



Addendum No. 02  
 ID 2698-03-70  
 Added Sheet 526C  
 April 27, 2023

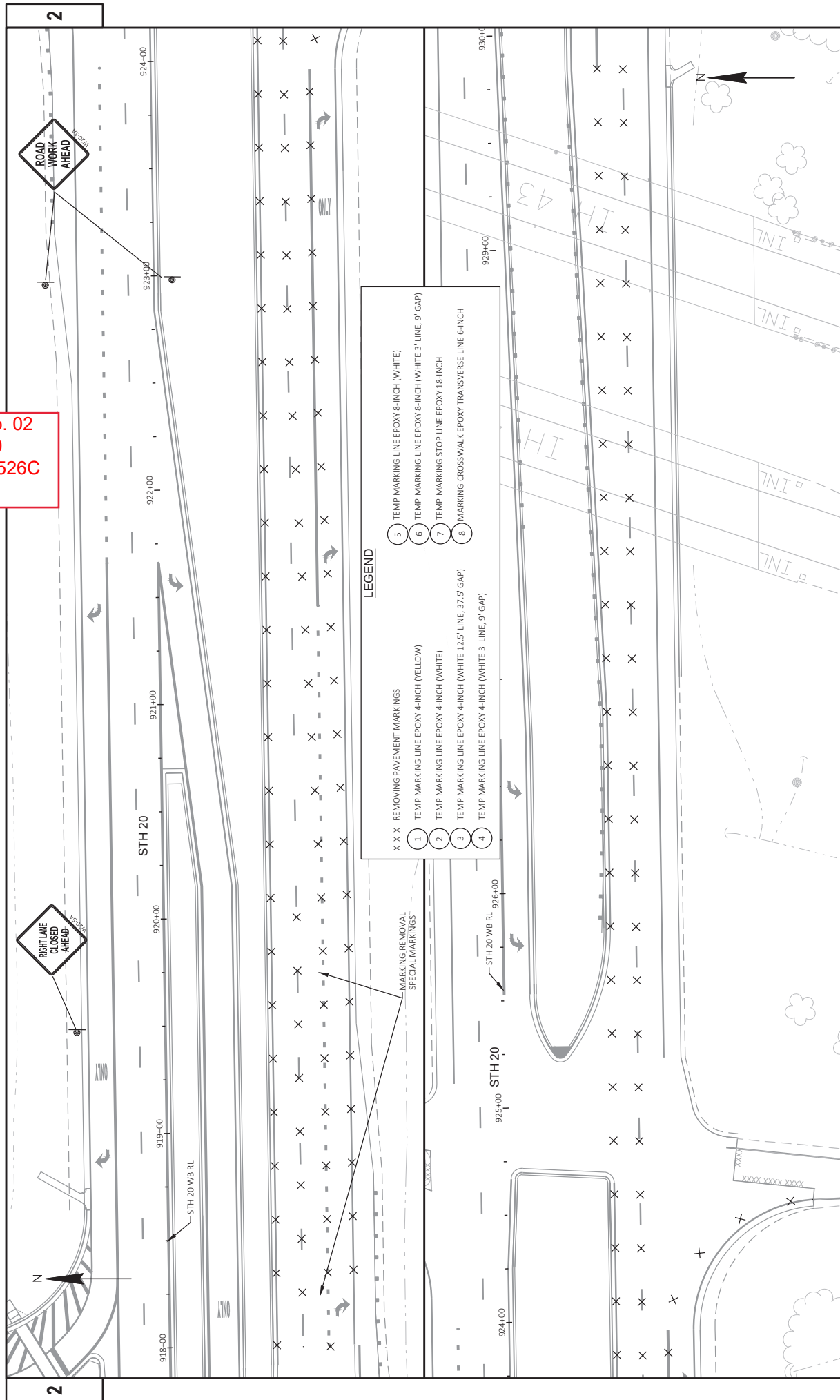

**LEGEND**

X X X	REMOVING PAVEMENT MARKINGS	5	TEMP MARKING LINE EPOXY 8-INCH (WHITE)
1	TEMP MARKING LINE EPOXY 4-INCH (YELLOW)	6	TEMP MARKING LINE EPOXY 8-INCH (WHITE 3' LINE, 9' GAP)
2	TEMP MARKING LINE EPOXY 4-INCH (WHITE)	7	TEMP MARKING STOP LINE EPOXY 18-INCH
3	TEMP MARKING LINE EPOXY 4-INCH (WHITE 12.5' LINE, 37.5' GAP)	8	MARKING CROSSWALK EPOXY TRANSVERSE LINE 6-INCH
4	TEMP MARKING LINE EPOXY 4-INCH (WHITE 3' LINE, 9' GAP)		

Addendum No. 02  
 ID 2698-03-70  
 Added Sheet 526D  
 April 27, 2023

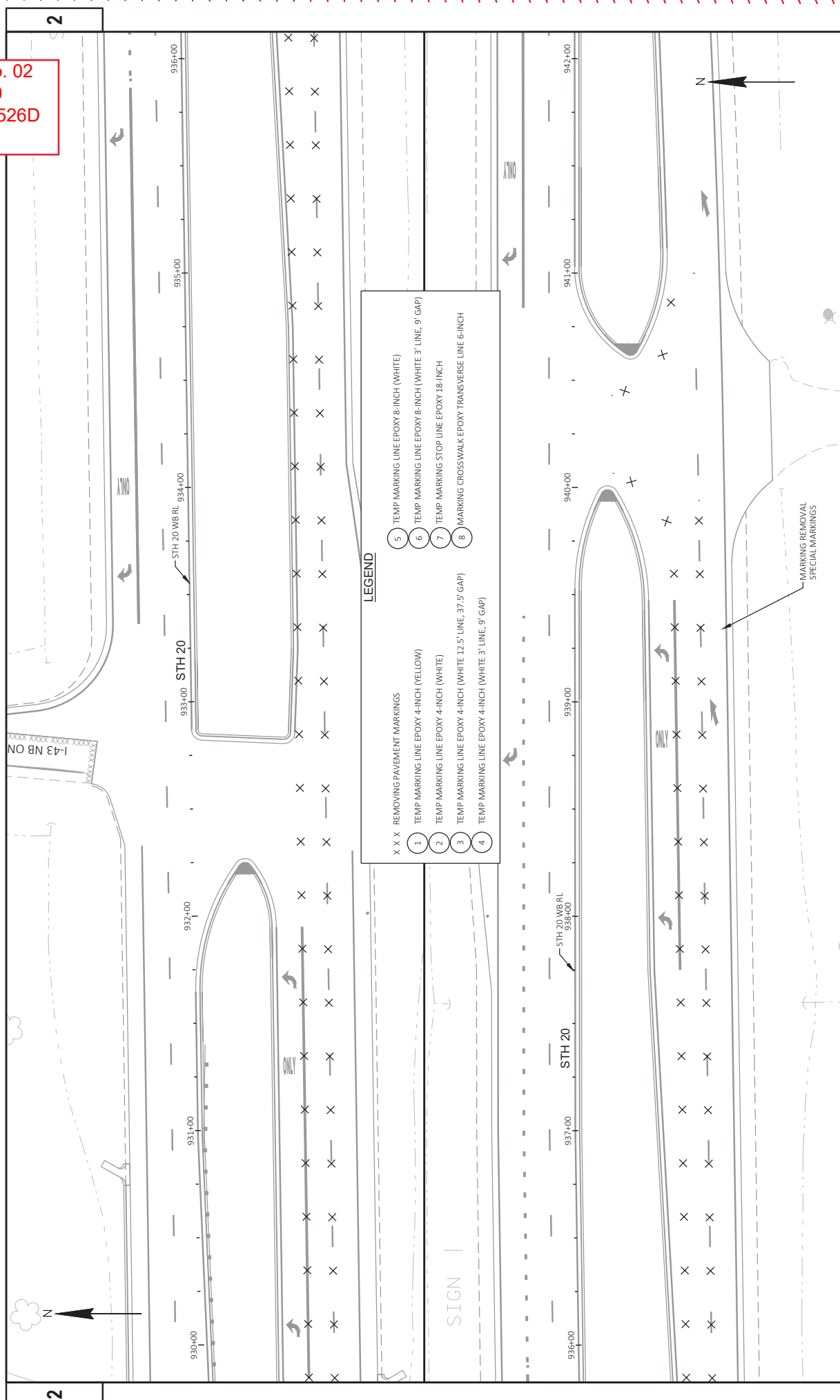

- LEGEND**
- X X X REMOVING PAVEMENT MARKINGS
  - 1 TEMP MARKING LINE EPOXY 4-INCH (YELLOW)
  - 2 TEMP MARKING LINE EPOXY 4-INCH (WHITE)
  - 3 TEMP MARKING LINE EPOXY 4-INCH (WHITE 12.5' LINE, 37.5' GAP)
  - 4 TEMP MARKING LINE EPOXY 4-INCH (WHITE 3' LINE, 9' GAP)
  - 5 TEMP MARKING LINE EPOXY 8-INCH (WHITE)
  - 6 TEMP MARKING LINE EPOXY 8-INCH (WHITE 3' LINE, 9' GAP)
  - 7 TEMP MARKING STOP LINE EPOXY 18-INCH
  - 8 MARKING CROSSWALK EPOXY TRANSVERSE LINE 6-INCH

2



Addendum No. 02  
ID 2698-03-70  
Added Sheet 526E  
April 27, 2023

LEGEND

FIXED MESSAGE SIGN

WORK ZONE

- 1 SEE S.D.D BARRICADE AND SIGNS FOR MAINLINE ROAD CLOSURE DETAIL A AND E
- 2 SEE S.D.D BARRICADE AND SIGNS FOR VARIOUS CLOSURES DETAIL D
- 3 SEE S.D.D BARRICADE AND SIGNS FOR SIDEROAD CLOSURE DETAIL Z

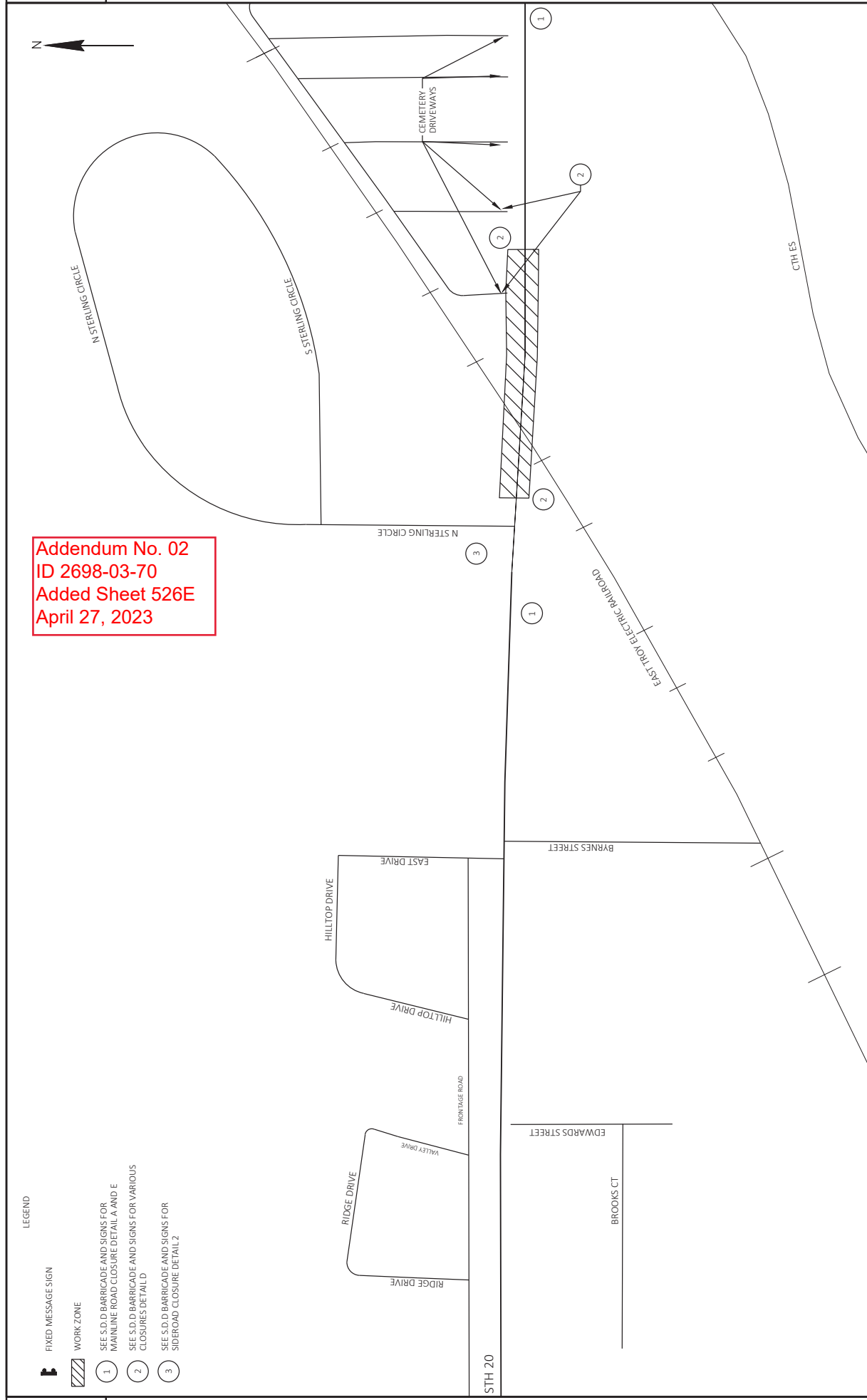

PROJECT NO: 2698-03-70	COUNTY: WALWORTH & RACINE	SHEET 526E	E
FILE NAME: \\WVERT07\PI\PUB\KIP\PS\CD\26980300-2018\526E\PLAN\ETERR TEMP CONNECTION - TC STAGE 4 OVERVIEW.DWG	HWY: STH 20	TRAFFIC CONTROL OVERVIEW - STAGE 4	
LAYOUT NAME: 086001_54	DATE: 4/7/2023 11:35 AM	PLOT BY: GIBNETTE, JEFFREY J	
		PLOT NAME: 1 IN=200 FT	
			WISDOT/CADDIS SHEET 42

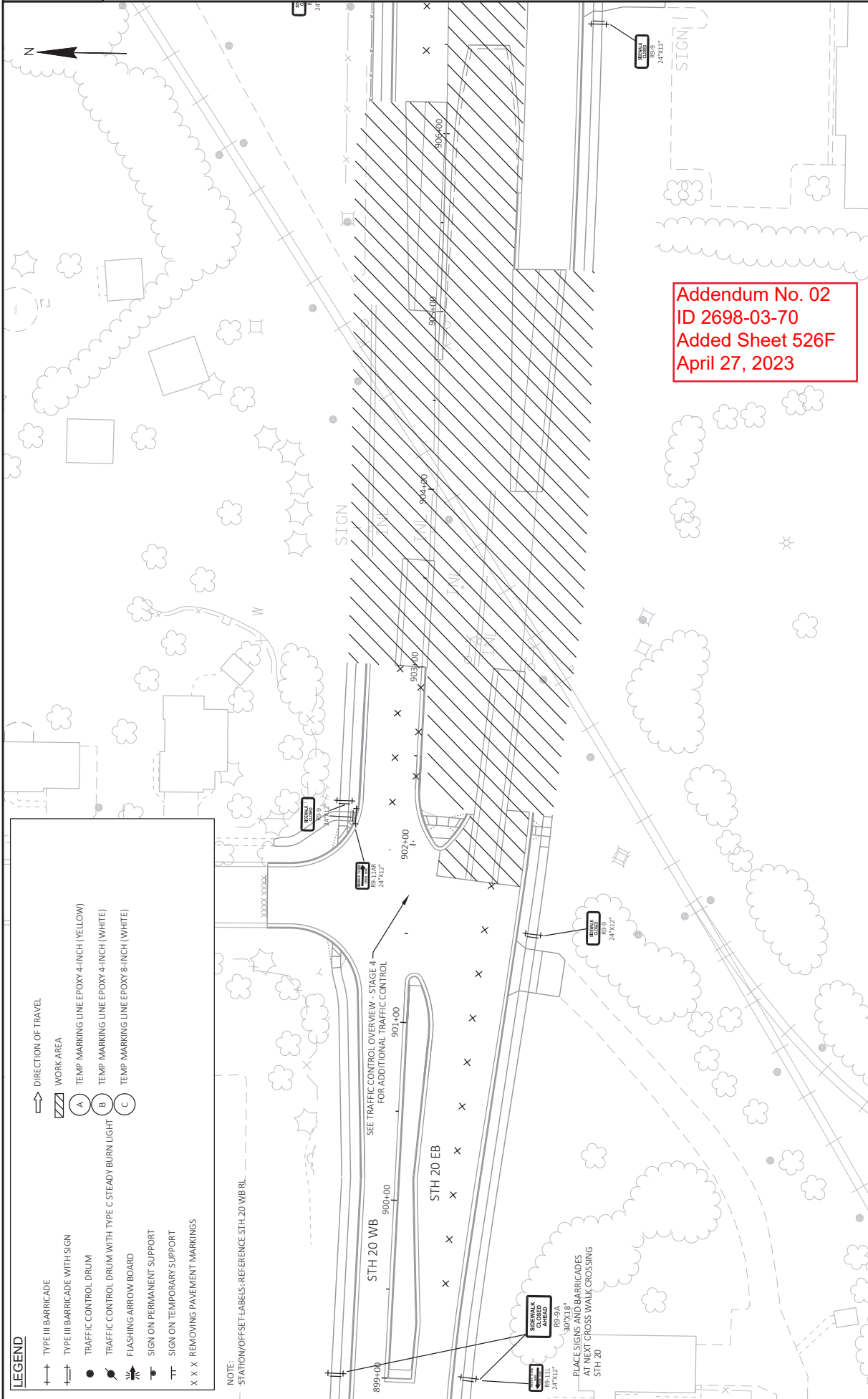

Addendum No. 02  
 ID 2698-03-70  
 Added Sheet 526F  
 April 27, 2023

**LEGEND**

- TYPE III BARRICADE
- TYPE III BARRICADE WITH SIGN
- TRAFFIC CONTROL DRUM
- TRAFFIC CONTROL DRUM WITH TYPE C STEADY BURN LIGHT
- FLASHING ARROW BOARD
- SIGN ON PERMANENT SUPPORT
- SIGN ON TEMPORARY SUPPORT
- X X X REMOVING PAVEMENT MARKINGS
- DIRECTION OF TRAVEL
- ▨ WORK AREA
- A TEMP MARKING LINE EPOXY 4-INCH (YELLOW)
- B TEMP MARKING LINE EPOXY 4-INCH (WHITE)
- C TEMP MARKING LINE EPOXY 8-INCH (WHITE)

NOTE:  
STATION/OFFSET LABELS: REFERENCE STH 20 WB RL

<b>PROJECT NO:</b> 2698-03-70	<b>COUNTY:</b> WALWORTH & RACINE	<b>TRAFFIC CONTROL - STAGE 4</b>	<b>SHEET</b> 526F	<b>E</b>
<small>FILE NAME: \\WERTOW\POL\IN\PUBLIC\PCS\CD\26980300-2018\SHEET\PLAN\ETERR TEMP CONNECTION - TC STAGE 4.DWG LAYOUT NAME: -08602-54</small>	<small>LOT DATE: 4/27/2023 10:05 AM</small>	<small>PLOT BY: GUYENETTE, JEFFREY</small>	<small>PLOT SCALE: 1 IN=30 FT</small>	<small>WISDOT/CADDIS SHEET 42</small>

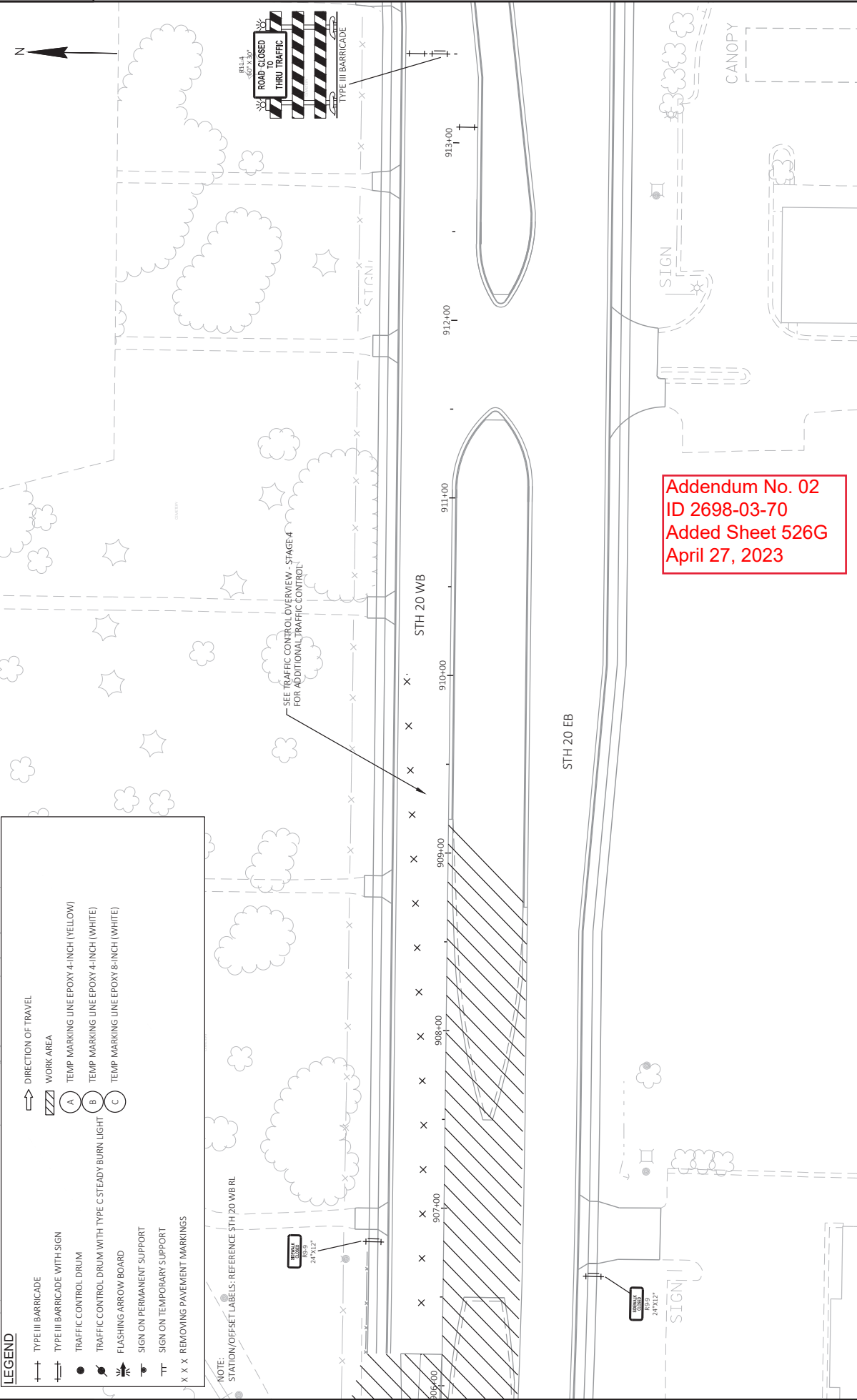

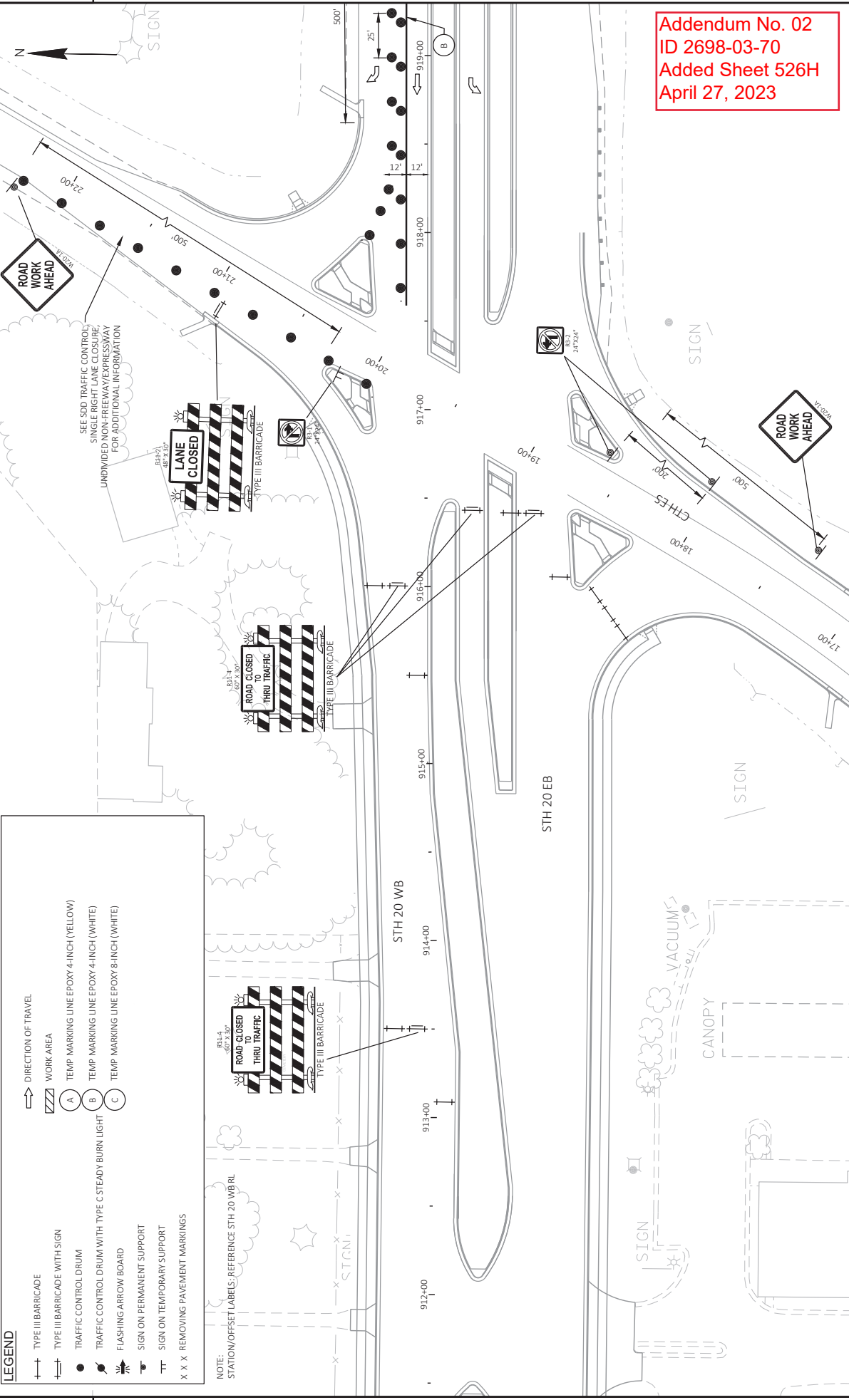

Addendum No. 02  
 ID 2698-03-70  
 Added Sheet 526H  
 April 27, 2023

**LEGEND**

- TYPE III BARRICADE
- TYPE III BARRICADE WITH SIGN
- TRAFFIC CONTROL DRUM
- TRAFFIC CONTROL DRUM WITH TYPE C STEADY BURN LIGHT
- FLASHING ARROW BOARD
- SIGN ON PERMANENT SUPPORT
- SIGN ON TEMPORARY SUPPORT
- X X X REMOVING PAVEMENT MARKINGS

- DIRECTION OF TRAVEL
- WORK AREA
- TEMP MARKING LINE EPOXY 4-INCH (YELLOW)
- TEMP MARKING LINE EPOXY 4-INCH (WHITE)
- TEMP MARKING LINE EPOXY 8-INCH (WHITE)

NOTE:  
 STATION/OFFSET LABELS - REFERENCE STH 20 WB RL



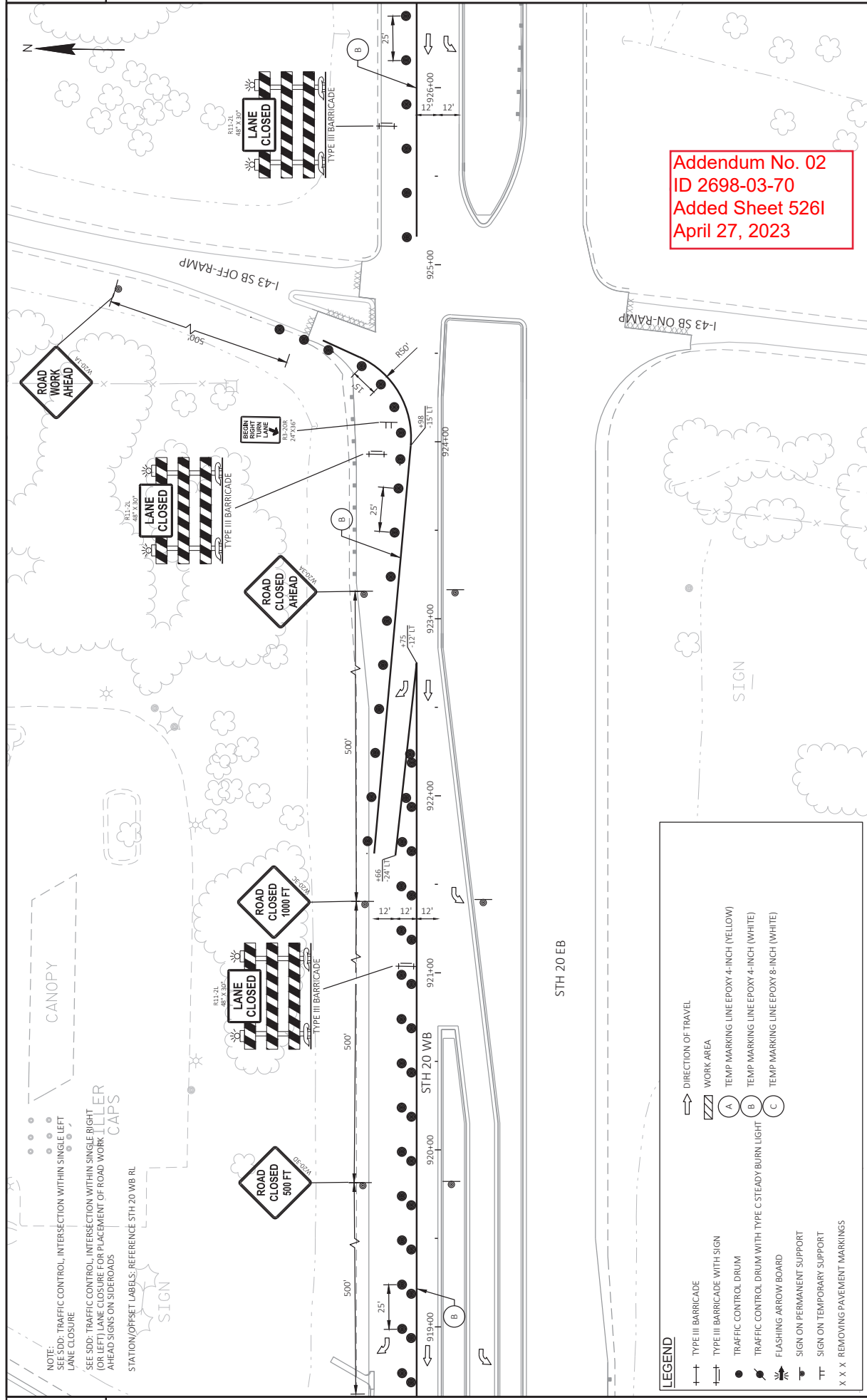

NOTE:  
 SEE SDD: TRAFFIC CONTROL, INTERSECTION WITHIN SINGLE LEFT LANE CLOSURE  
 SEE SDD: TRAFFIC CONTROL, INTERSECTION WITHIN SINGLE RIGHT (OR LEFT) LANE CLOSURE FOR PLACEMENT OF ROAD WORK KILLER AHEAD SIGNS ON SIDEROADS  
 STATION/OFFSET LABELS: REFERENCE STH 20 WB RL

Addendum No. 02  
 ID 2698-03-70  
 Added Sheet 5261  
 April 27, 2023

**LEGEND**

- DIRECTION OF TRAVEL
- ▨ WORK AREA
- TEMP MARKING LINE EPOXY 4-INCH (YELLOW)
- TEMP MARKING LINE EPOXY 4-INCH (WHITE)
- TEMP MARKING LINE EPOXY 8-INCH (WHITE)
- ⊕ TRAFFIC CONTROL DRUM WITH TYPE C STEADY BURN LIGHT
- ⊕ FLASHING ARROW BOARD
- ⊕ SIGN ON PERMANENT SUPPORT
- ⊕ SIGN ON TEMPORARY SUPPORT
- X X X REMOVING PAVEMENT MARKINGS



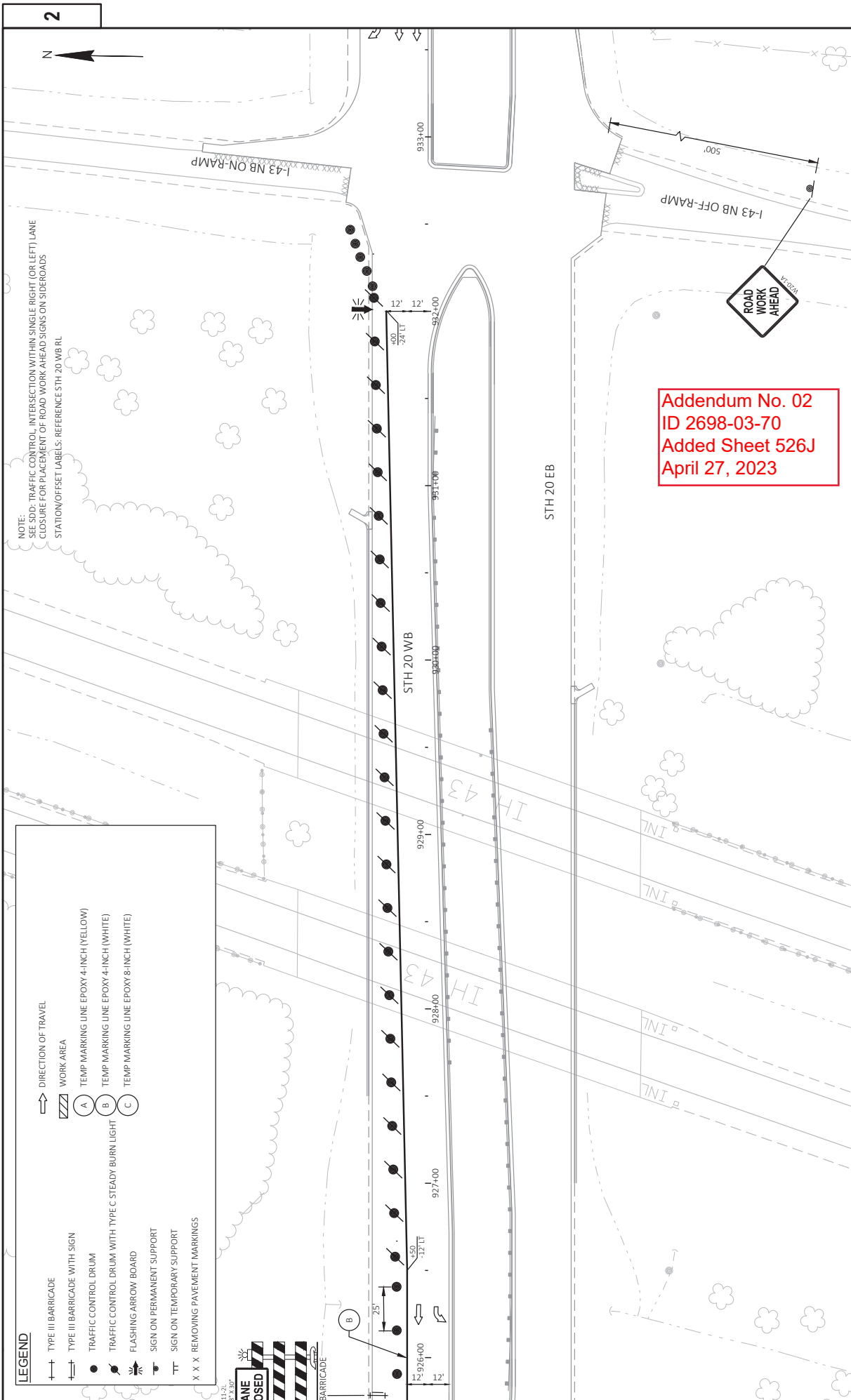

Addendum No. 02  
 ID 2698-03-70  
 Added Sheet 526J  
 April 27, 2023

NOTE:  
 STATION/OFFSET LABELS: REFERENCE STH 20 WB RL  
 SEE SDD; TRAFFIC CONTROL, INTERSECTION  
 WITHIN SINGLE RIGHT (OR LEFT) LANE CLOSURE  
 FOR PLACEMENT OF ROAD WORK AHEAD SIGNS  
 ON SIDEROADS

**Addendum No. 02**  
**ID 2698-03-70**  
**Added Sheet 526K**  
**April 27, 2023**

LEGEND	
	TYPE III BARRICADE
	TYPE II BARRICADE WITH SIGN
	TRAFFIC CONTROL DRUM
	TRAFFIC CONTROL DRUM WITH TYPE C STEADY BURN LIGHT
	FLASHING ARROW BOARD
	SIGN ON PERMANENT SUPPORT
	SIGN ON TEMPORARY SUPPORT
	X X X REMOVING PAVEMENT MARKINGS
	DIRECTION OF TRAVEL
	WORK AREA
	TEMP MARKING LINE EPOXY 4-INCH (YELLOW)
	TEMP MARKING LINE EPOXY 4-INCH (WHITE)
	TEMP MARKING LINE EPOXY 8-INCH (WHITE)

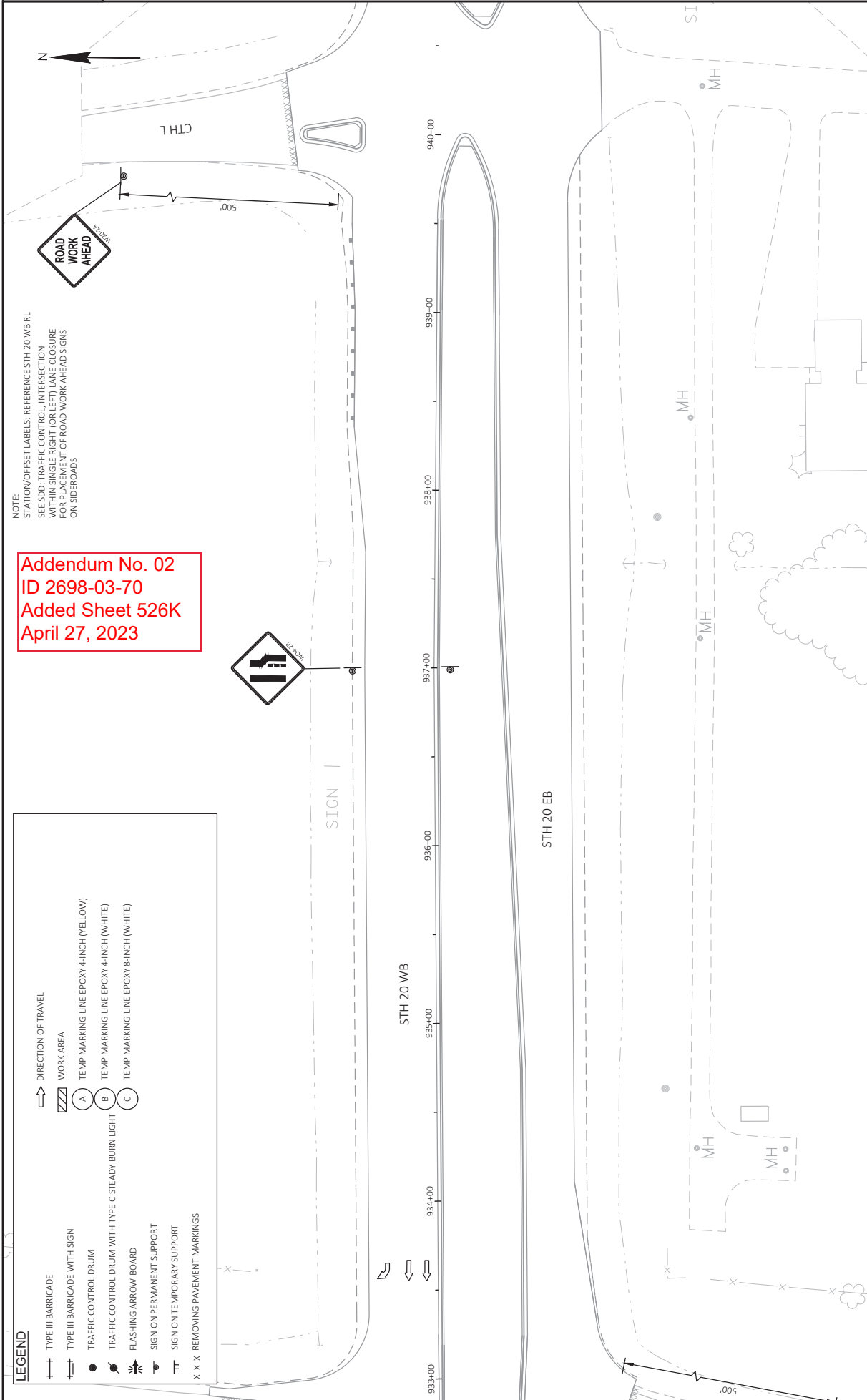



948+00 947+00 946+00 945+00 944+00 943+00 942+00 941+00

STH 20 WB

STH 20 EB

MH SIGN

Addendum No. 02  
ID 2698-03-70  
Added Sheet 526L  
April 27, 2023

**LEGEND**

	TYPE III BARRICADE		DIRECTION OF TRAVEL
	TYPE III BARRICADE WITH SIGN		WORK AREA
	TRAFFIC CONTROL DRUM		TEMP MARKING LINE EPOXY 4-INCH (YELLOW)
	TRAFFIC CONTROL DRUM WITH TYPE C STEADY BURN LIGHT		TEMP MARKING LINE EPOXY 4-INCH (WHITE)
	FLASHING ARROW BOARD		TEMP MARKING LINE EPOXY 8-INCH (WHITE)
	SIGN ON PERMANENT SUPPORT		
	SIGN ON TEMPORARY SUPPORT		
	X X X REMOVING PAVEMENT MARKINGS		

NOTE:  
STATION/OFFSET LABELS: REFERENCE STH 20 WB RL

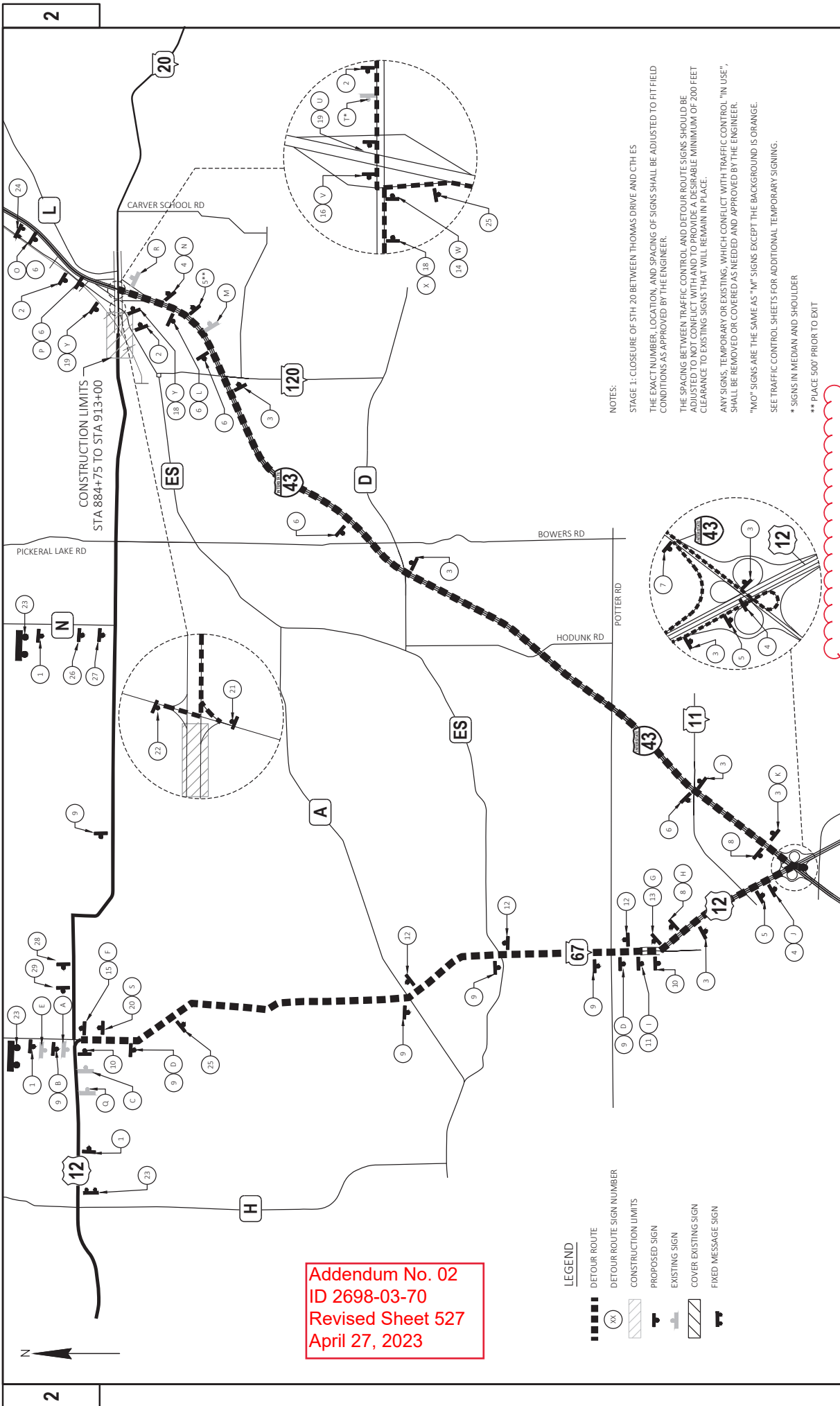

**Addendum No. 02**  
**ID 2698-03-70**  
**Revised Sheet 527**  
**April 27, 2023**

**LEGEND**

- DETAOUR ROUTE
- (X) DETAOUR ROUTE SIGN NUMBER
- ▨ CONSTRUCTION LIMITS
- ⊥ PROPOSED SIGN
- ⊥ EXISTING SIGN
- ▨ COVER EXISTING SIGN
- ⊥ FIXED MESSAGE SIGN

**NOTES:**

STAGE 1: CLOSURE OF STH 20 BETWEEN THOMAS DRIVE AND CTH ES  
 THE EXACT NUMBER, LOCATION AND SPACING OF SIGNS SHALL BE ADJUSTED TO FIT FIELD CONDITIONS AS APPROVED BY THE ENGINEER.

THE SPACING BETWEEN TRAFFIC CONTROL AND DETAOUR ROUTE SIGNS SHOULD BE ADJUSTED TO NOT CONFLICT WITH AND TO PROVIDE A DESIRABLE MINIMUM OF 200 FEET CLEARANCE TO EXISTING SIGNS THAT WILL REMAIN IN PLACE.

ANY SIGNS, TEMPORARY OR EXISTING, WHICH CONFLICT WITH TRAFFIC CONTROL "IN USE", SHALL BE REMOVED OR COVERED AS NEEDED AND APPROVED BY THE ENGINEER.

"M" SIGNS ARE THE SAME AS "M" SIGNS EXCEPT THE BACKGROUND IS ORANGE.

SEE TRAFFIC CONTROL SHEETS FOR ADDITIONAL TEMPORARY SIGNING.

\* SIGNS IN MEDIAN AND SHOULDER

\*\* PLACE 500' PRIOR TO EXIT

PROJECT NO: 2698-03-70 FILE NAME: \\WERTOW\HP\POL\B\PUBLIC\PS\CD\26980300-2018\SHEET\PLAN\02700_L.DWG LAYOUT NAME: -07/01.DT	COUNTY: WALWORTH/RACINE HWY: STH 20 PLOT DATE: 4/7/2023 11:40 AM	DETOUR PLAN - STH 20 CLOSURE - STAGE 1 & 4 PLOT NAME: GRENETTE, JEFFREY	SHEET <b>527</b> E W5507/CADDS SHEET 42
--	--	--	---

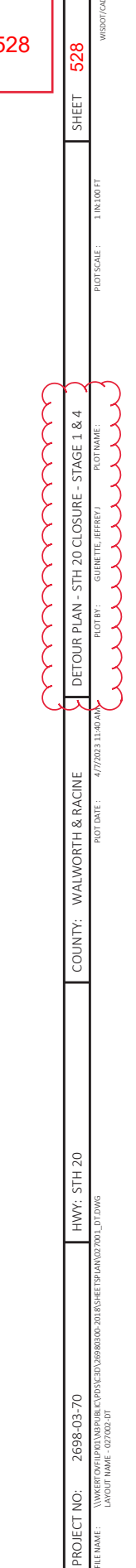
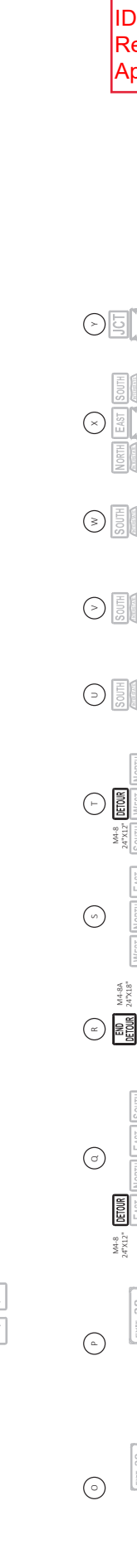
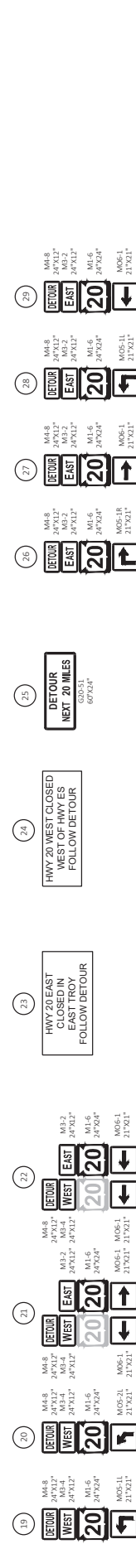
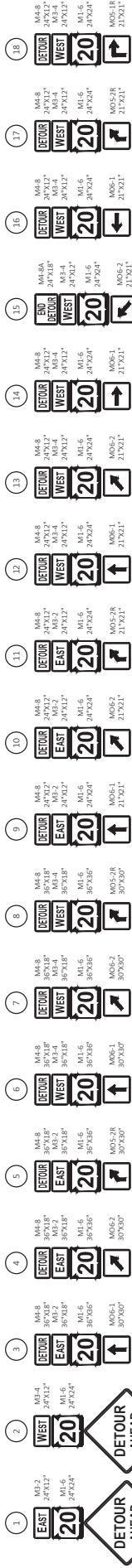

Addendum No. 02  
 ID 2698-03-70  
 Revised Sheet 528  
 April 27, 2023

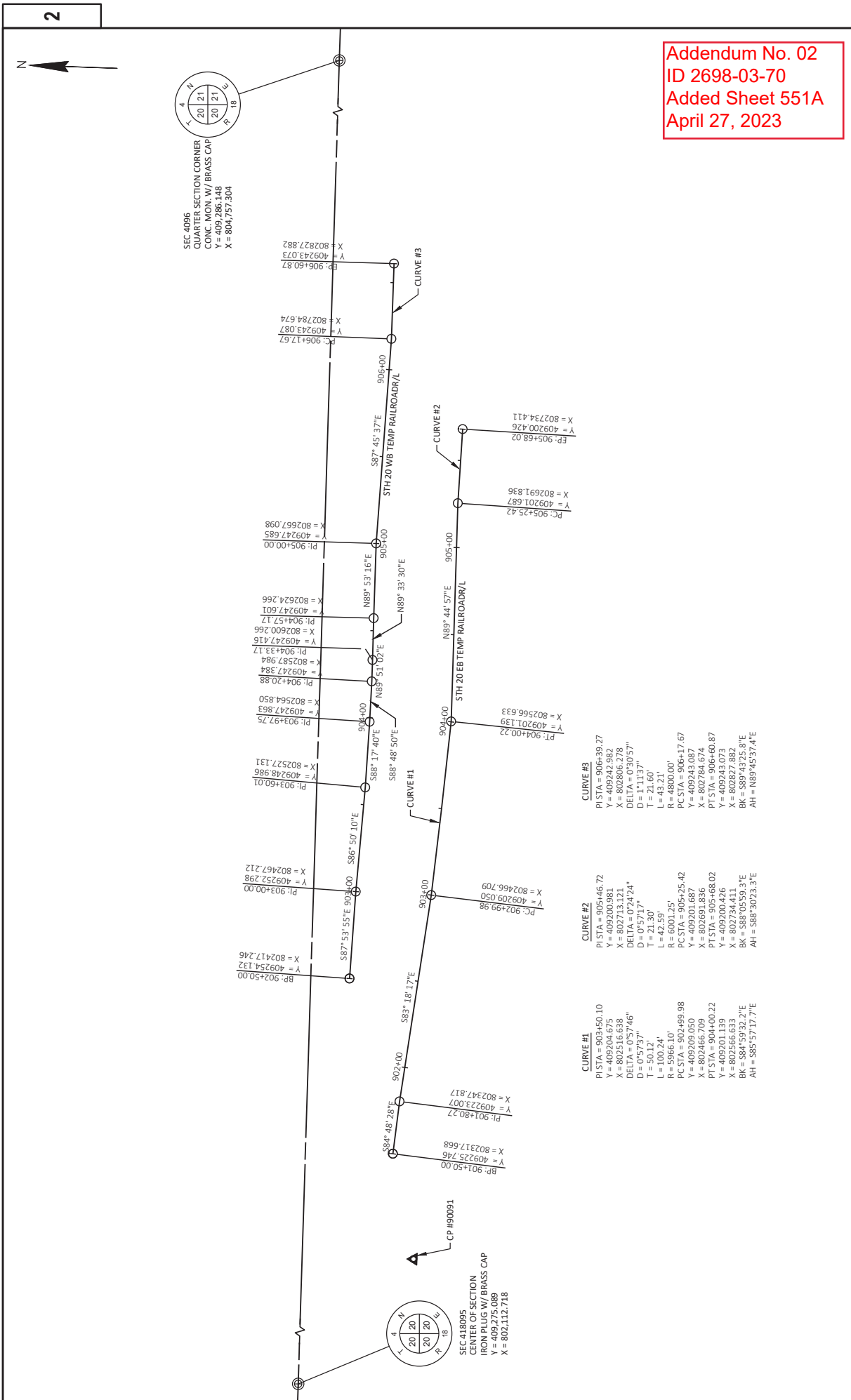

Addendum No. 02  
 ID 2698-03-70  
 Added Sheet 551A  
 April 27, 2023

SEC 4096  
 QUARTER SECTION CORNER  
 CONC. MON. W/ BRASS CAP  
 Y = 409,286.148  
 X = 804,757.304

SEC 418095  
 CENTER OF SECTION  
 CONC. MON. W/ BRASS CAP  
 Y = 409,275.089  
 X = 802,112.718

**CURVE #1**

PI STA = 903+50.10  
 Y = 409204.675  
 X = 802347.817  
 DE = 802516.658  
 DELTA = 107° 46'  
 D = 0° 52' 27"  
 T = 50.127  
 L = 100.24'  
 R = 5966.10'  
 PC STA = 902+99.98  
 Y = 409209.050  
 X = 802466.709  
 PT STA = 904+00.22  
 Y = 409201.139  
 X = 802734.411  
 BK = 3866+053.3'E  
 AI = S85° 57' 17.7"E

**CURVE #2**

PI STA = 905+46.72  
 Y = 409200.981  
 X = 802713.121  
 DE = 802806.279  
 DELTA = 109° 24'  
 D = 0° 57' 17"  
 T = 21.30'  
 L = 42.59'  
 R = 6001.25'  
 PC STA = 905+25.42  
 Y = 409201.687  
 X = 802691.836  
 PT STA = 906+60.87  
 Y = 409200.426  
 X = 802784.674  
 BK = 3866+053.3'E  
 AI = S88° 30' 23.3"E

**CURVE #3**

PI STA = 906+39.27  
 Y = 409242.982  
 X = 802806.279  
 DE = 802806.279  
 DELTA = 109° 57'  
 D = 1° 11' 57"  
 T = 21.60'  
 L = 43.21'  
 R = 4800.00'  
 PC STA = 906+17.67  
 Y = 409243.087  
 X = 802784.674  
 PT STA = 906+60.87  
 Y = 409243.073  
 X = 802806.279  
 BK = 3866+053.3'E  
 AI = N89° 45' 37.4"E



Addendum No. 02  
ID 2698-03-70  
Revised Sheet 601  
April 27, 2023

EARTHWORK SUMMARY

DIVISION	FROM/TO STATION	LOCATION	COMMON EXCAVATION (1)		SALVAGED / UNUSABLE PAVEMENT MATERIAL (4)	AVAILABLE MATERIAL (5)	UNEEXPANDED FILL	EXPANDED FILL (13)		MASS ORDNATE +/- (14)	WASTE	COMMENT
			CUT (2)	EBS EXCAVATION (3)				FACTOR	1.20			
DIVISION 1												
STAGE 1 - STH 20	884+75.00 / 913+00	STH 20	22,071	--	5,041	17,030	1,932	2,318	14,712	14,712	14,712	
STAGE 1 - EDWARDS	9+50.00 / 9+88.00	EDWARDS STREET	127	--	22	105	0	0	105	105	105	
STAGE 1 - EAST DRIVE	10+12.00 / 10+36.03	EAST DRIVE	67	--	19	48	0	0	48	48	48	
STAGE 1 - BYRNES	9+24.94 / 9+87.99	BYRNES STREET	200	--	37	163	0	0	163	163	163	
STAGE 2 - STH 20	901+80.00 / 905+25	STH 20 EB	153	--	79	74	5	6	68	68	68	
STAGE 2 - WB ETERR TEMP CONNECTION	903+00.00 / 906+17	STH 20 WB	142	--	53	89	0	0	89	89	89	
STAGE 2 - TEMP CROSS OVER	904+73.00 / 909+19.00	STH 20	409	--	409	409	6	7	402	402	402	
STAGE 2 - BEFORE WINTER	910+49.88 / 916+47.15	STH 20	527	--	527	527	2	2	525	525	525	
DIVISION 1 SUBTOTAL			23,961	0	5,294	18,667	1,945	2,534	16,333	16,333	16,333	
DIVISION 2												
STAGE 2 - STH 20	913+00.00 / 942+00	STH 20	15,975	--	3,465	12,510	231	277	12,233	12,233	12,233	
STAGE 2 - CTH ES	16+00.00 / 18+83.04	CTH ES SOUTH LEG	1,650	--	377	1,273	18	22	1,251	1,251	1,251	
TEMP PAVT - STAGE 2	917+31.00 / 954+29.53	STH 20	179	--	0	179	0	0	179	179	179	
TEMP PAVT - STAGE 2 - CTH ES SOUTH	916+60.00 / 917+30.92	STH 20 / CTH ES	50	--	0	50	0	0	50	50	50	
TEMP PAVT - STAGE 3 - CTH ES	915+98.16 / 917+10.46	STH 20 / CTH ES	13	--	0	13	0	0	13	13	13	
TEMP PAVT - STAGE 3 - CTH L	940+05.00 / 940+45.00	STH 20 / CTH L	15	--	0	15	0	0	15	15	15	
DIVISION 2 SUBTOTAL			17,882	0	3,842	14,040	249	299	13,741	13,741	13,741	
DIVISION 3												
STAGE 3 - STH 20	913+00.00 / 953+50.00	STH 20	26,522	--	5,099	21,423	111	133	21,290	21,290	21,290	
STAGE 3 - CTH ES	19+97.10 / 23+00.00	CTH ES NORTH LEG	1,706	--	315	1,391	8	10	1,381	1,381	1,381	
STAGE 3 - I-43 NB ON RAMP	758+44.02 / 759+52.12	I-43 NB ON RAMP	174	--	19	155	0	0	155	155	155	
STAGE 3 - WEBER ROAD	1051+58.00 / 1059+65.00	STH 20	239	--	3	236	45	54	182	182	182	
STAGE 3 - CULVERT 4	1141+00.00 / 1146+25.00	STH 20	416	--	17	399	174	209	190	190	190	
STAGE 3 - R-51-82	1150+00.00 / 1169+00.00	STH 20 LT	831	--	210	621	1,964	2,357	-1,736	0	0	(16)
STAGE 3 - R-51-82 INSIDE CURB	1152+74.80 / 1161+95.04	STH 20 RT	227	--	25	202	0	0	202	202	202	
STAGE 3 - HONEY CREEK BRIDGE	1177+24.50 / 1181+43.00	STH 20	60	--	8	52	84	101	-49	0	0	(17)
STAGE 3 - HONEY CREEK HSP CURVE	1186+00.00 / 1191+12.20	STH 20	661	--	7	654	234	281	373	373	373	(18)
STAGE 3 - BASE PATCHING AREAS	954+30.00 / 1203+10.00	STH 20	30,836	4,500	5,703	25,133	2,620	3,144	21,989	23,774	23,774	(19)
DIVISION 3 SUBTOTAL			66,161	4,500	14,839	57,840	4,814	5,777	52,063	53,848	53,848	
UNDISTRIBUTED			2,320									
GRAND TOTAL			72,679	6,820	14,839	57,840	4,814	5,777	52,063	53,848	53,848	
TOTAL COMMON EXCAVATION			79,499									
CAT. 0010			75,838									
CAT. 0140			661									

NOTES:

(1) COMMON EXCAVATION IS THE SUM OF THE CUT AND EBS EXCAVATION COLUMNS. ITEM NUMBER 205.0100

(2) SALVAGED/UNUSABLE PAVEMENT MATERIALS INCLUDED IN CUT.

(3) EBS EXCAVATION TO BE BACKFILLED WITH BREAKER RUN MATERIAL

(4) SALVAGED/UNUSABLE PAVEMENT MATERIAL

(5) AVAILABLE MATERIAL = CUT - SALVAGED/UNUSABLE PAVEMENT MATERIAL

(13) EXPANDED FILL FACTOR = 1.20

(14) THE MASS ORDNATE +/- OR - QTY CALCULATED FOR THE DIVISION. PLUS QUANTITY INDICATES AN EXCESS OF MATERIAL WITHIN THE DIVISION. MINUS INDICATES A SHORTAGE OF MATERIAL WITHIN THE DIVISION.

(15) FACTORS USED TO COMPUTE ANTICIPATED WASTE AND THE COMPUTED WASTE VOLUME IDENTIFIED ARE FOR GENERAL INFORMATION ONLY.

(16) USE 1,736 CY OF WASTE FROM WITHIN DIVISION 3 FOR STAGE 3 - R-51-82 GRADING

(17) USE 49 CY OF WASTE FROM WITHIN DIVISION 3 FOR STAGE 3 - HONEY CREEK BRIDGE GRADING

(18) CATEGORY 0140

(19) EBS FOR BASE PATCHING AREAS = AREA OF PATCH \* AGGREGATE DEPTH. SEE ASPHALTIC BASE PATCHING TABLE FOR AREAS AND DEPTHS.

**CLEARING & GRUBBING**

LOCATION	SY	ID	SY	ID	201.0110 CLEARING	201.0120 GRUBBING	201.0210 GRUBBING	201.0220 GRUBBING
STA 884+75 TO 913+00	--	231	30	511				
STA 913+00 TO 942+00 EB	--	--	--	--				
STA 913+00 TO 942+00 WB	5,200	86	5,200	86				
STA 942+00 TO 1203+10	--	--	--	--				
<b>TOTAL</b>	5,200	317	5,230	597				

**REMOVING PAVEMENT**

LOCATION	ST	204.0100 REMOVING CONCRETE PAVEMENT	204.0110 REMOVING ASPHALTIC SURFACE	204.0115 REMOVING ASPHALTIC SURFACE BUTT JOINTS	204.0120 REMOVING ASPHALTIC SURFACE MILLING	204.0150 REMOVING CURB & GUTTER	204.0155 REMOVING SIDEWALK
STA 884+75 TO 913+00	--	19,600	--	--	--	700	720
STA 913+00 TO 942+00 EB	--	14,900	--	--	--	--	--
STA 913+00 TO 942+00 WB	--	15,700	--	--	--	--	--
STA 942+00 TO 1203+10	5	5,900	169	85,200	555	--	--
<b>TOTAL</b>	5	56,100	169	85,200	1,255	720	

**REMOVING MISC.**

LOCATION	LE	204.0170 REMOVING GUARDRAIL FENCE	204.0170 REMOVING BEAM GUARD RETAINING WALL	204.0280 SEALING PIPE EACH
STA 884+75 TO 913+00	--	--	--	1
STA 913+00 TO 942+00 EB	890	--	--	--
STA 913+00 TO 942+00 WB	--	--	--	--
STA 942+00 TO 1203+10	3,215	600	883	--
<b>TOTAL</b>	4,105	600	883	1

**ABANDONING & SEALING PIPES**

LOCATION	SIZE	LENGTH (LF)	EACH
884+75	12" RCCSP	--	1
914+00	18" CMCP	215	1
914+00	25" RCCP	225	1
<b>TOTAL</b>			2

**CONTAMINATED SOIL**

LOCATION	TON
STA 884+75 TO 913+00	34
<b>TOTAL</b>	34

205.0501.S  
EXCAVATION, HAULING, AND  
DISPOSAL OF PETROLEUM  
CONTAMINATED SOIL

SPV.0195.01  
MANAGEMENT OF  
SOLID WASTE

**CULVERT PIPE REMOVAL**

STATION	SIZE	LENGTH (FT)	MATERIAL
907+00	15" X 18"	54	CMCP
907+15	15"	PARTIAL	CPCP
911+75	18" X 24"	83	CMCP
917+75	18" X 26"	103	CMCP
1136+70	18"	42	CMCP
1144+15	24"	23	CMCP
1144+00	42" X 29"	45	CMCP
1151+90	24"	49	CMCP
<b>TOTAL</b>		8	

**STORM SEWER REMOVALS**

204.0210	204.0220	204.0245.01	204.0245.02	204.0245.03	204.0245.04	204.0245.05	204.0245.06	204.0245.07
REMOVING MANHOLES EACH	REMOVING INLETS EACH	12-INCH LE	15-INCH LE	18-INCH LE	24-INCH LE	30-INCH LE	36-INCH LE	COVER PLATES TEMPORARY EACH
2	24	685	56	--	1,720	--	--	7
1	9	222	--	--	16	16	90	3
--	6	79	--	--	--	16	74	--
--	8	168	100	106	42	--	--	--
<b>TOTAL</b>	3	47	1,154	106	1,778	32	164	10

**PIPE UNDERDRAIN**

LOCATION	TON	612.0110 BASE AGGREGATE OPEN GRADE	612.0106 PIPE UNDERDRAIN 6-INCH	612.0206 PIPE UNDERDRAIN UNREINFORCED 6-INCH	612.0700 DRAIN TILE EXPLORATION	612.0806 APPROX REMOVALS FOR UNREINFORCED CONCRETE 6-INCH	645.0111 GEOTEXTILE TYPE DF-SCHEDULE A
STA 884+75 TO 913+00	165	--	1,865	--	--	--	1,110
STA 913+00 TO 942+00 EB	90	865	55	55	--	3	580
STA 913+00 TO 942+00 WB	130	1,310	35	35	--	1	880
STA 942+00 TO 1203+10	35	325	--	--	500	--	220
<b>TOTAL</b>	420	4,165	90	4	2,790	4	

**SAWING**

LOCATION	LE	690.0150 SAWING ASPHALT	690.0250 SAWING CONCRETE
STA 884+75 TO 913+00	2,440	--	1,650
STA 913+00 TO 942+00 EB	110	--	630
STA 913+00 TO 942+00 WB	290	--	320
STA 942+00 TO 1203+10	4,200	915	150
<b>CAT 0010 TOTAL</b>	7,040	--	2,750
<b>CAT 0140 TOTAL</b>	--	915	--

PROJECT NO: 2698-03-70

HWY: STH 20

COUNTY: WALWORTH & RACINE

\* ADDITIONAL QUANTITY ELSEWHERE

MISCELLANEOUS QUANTITIES

FLYBY: GRENETTE, JEFFREY

PLANT NAME: 1"=1'

SHEET 602

E

Addendum No. 02  
ID 2698-03-70  
Revised Sheet 602  
April 27, 2023

Addendum No. 02  
 ID 2698-03-70  
 Revised Sheet 603  
 April 27, 2023

3

**BASE AGGREGATE**

LOCATION	CAT 0010 TON	CAT 0140 TON	SHAPE SHOULDERS	305.0500 STA	BREAKER RUN TON	371.2000 S OMP BASE AGGREGATE DENSE 1 1/4-INCH COMPACTION EACH	624.0100 WATER	645.0220 GEORID TYPE SR
STA 884+75 TO 913+00	40	17,200	---	---	13,800	11	260	22,890
STA 913+00 TO 942+00 EB	670	14,500	20	---	11,500	7	230	19,150
STA 913+00 TO 942+00 WB	740	14,700	---	---	12,000	7	240	19,910
STA 942+00 TO 1203+10	1,960	11,300	452	---	5,500	6	200	9,020
<b>ETERR TEMP CONNECTION</b>	---	540	---	---	---	---	9	---
UNDISTRIBUTED	290	860	---	---	4,200	---	140	---
<b>CAT 0010 TOTAL</b>	<b>3,700</b>	<b>59,100</b>	<b>472</b>	<b>47,000</b>	<b>31</b>	<b>1,079</b>	<b>---</b>	<b>70,970</b>
<b>CAT 0140 TOTAL</b>	<b>---</b>	<b>6</b>	<b>---</b>	<b>80</b>	<b>---</b>	<b>---</b>	<b>---</b>	<b>---</b>

NOTE: UNDISTRICTED 1 1/4 INCH IS FOR ACCESS

NOTE: UNDISTRICTED 3/4 INCH IS FOR DRIVEWAYS IN RESURFACING SECTION THAT ARE LOWER THAN PAVED SHOULDER.

NOTE: UNDISTRICTED BREAKER RUN IS FOR EBS BACKFILL

NOTE: UNDISTRICTED WATER IS FOR DUST CONTROL AND UNDISTRICTED 1 1/4 INCH

\* ADDITIONAL QUANTITY ELSEWHERE

**CONCRETE**

LOCATION	SY	CONCRETE DRIVEWAY 7-INCH	CONCRETE DRIVEWAY 7-INCH	CONCRETE SURFACE DRAINS	CONCRETE GUTTER 30-INCH TYPED	CONCRETE CURB & SLOPED 36-INCH TYPED	CONCRETE CURB & SLOPED 36-INCH TYPED	CONCRETE CURB PEDESTRIAN	CONCRETE SIDEWALK 5-INCH	602.0505 CURB RAMP DRAINAGE WARNING FIELD YELLOW	602.0605 CURB RAMP DRAINAGE WARNING FIELD RADIAL YELLOW	603.1132 CONCRETE BARRIER TYPE S32	603.1232 CONCRETE BARRIER TYPE S32A	620.0800 CONCRETE MEDIAN SLOPED NOSE	SPV.0090.08 CONCRETE CURB & GUTTER HES 30-INCH TYPED	SPV.0165.01 CONCRETE SIDEWALK 12-INCH CURB	SPV.0165.02 CONCRETE RETAINING CURB
415.0080	33	140	200	47	11,825	7,560	293	30,060	360	74	10.5	120	1,730	260	1,620	---	---
416.0270	180	180	180	180	8,340	2,660	141	22,900	100	100	10.5	120	1,730	260	1,620	---	---
416.0610	4	4	4	4	1,880	2,660	141	22,900	100	100	10.5	120	1,730	260	1,620	---	---
416.0770	20	20	20	20	1,045	3,540	137	3,370	100	100	10.5	120	1,730	260	1,620	---	---
416.0800	33	31	31	31	560	1,360	---	1,050	---	---	---	---	---	---	---	---	---
<b>TOTAL</b>	<b>33</b>	<b>140</b>	<b>200</b>	<b>47</b>	<b>11,825</b>	<b>7,560</b>	<b>293</b>	<b>30,060</b>	<b>360</b>	<b>74</b>	<b>10.5</b>	<b>120</b>	<b>1,730</b>	<b>260</b>	<b>1,620</b>	<b>---</b>	<b>---</b>

**ASPHALT**

LOCATION	TACK COAT GAL	HMA PAVEMENT CAT 0010	HMA PAVEMENT CAT 0140	HMA PAVEMENT CAT 0010	ASPHALTIC SURFACE PATCHING	ASPHALTIC SURFACE FIELD ENTRANCES	ASPHALTIC SURFACE TEMPORARY	ASPHALTIC SHOULDER RUMBLE STRIPS 2-LANE RURAL	ASPHALTIC SHOULDER RUMBLE STRIPS 2-LANE RURAL	ASPHALTIC SHOULDER RUMBLE STRIPS 2-LANE RURAL	ASPHALTIC SHOULDER RUMBLE STRIPS 2-LANE RURAL	ASPHALTIC SHOULDER RUMBLE STRIPS 2-LANE RURAL	ASPHALTIC SHOULDER RUMBLE STRIPS 2-LANE RURAL	ASPHALTIC SHOULDER RUMBLE STRIPS 2-LANE RURAL	ASPHALTIC SHOULDER RUMBLE STRIPS 2-LANE RURAL	ASPHALTIC SHOULDER RUMBLE STRIPS 2-LANE RURAL	ASPHALTIC SHOULDER RUMBLE STRIPS 2-LANE RURAL
455.0605	2,700	5,870	1,960	8	82	600	600	465.0425	465.0425	465.0425	465.0425	465.0425	465.0425	465.0425	465.0425	465.0425	465.0425
455.0605	2,200	4,900	1,640	9	32	225	225	465.0425	465.0425	465.0425	465.0425	465.0425	465.0425	465.0425	465.0425	465.0425	465.0425
455.0605	2,300	5,090	1,700	7	7	7	7	465.0425	465.0425	465.0425	465.0425	465.0425	465.0425	465.0425	465.0425	465.0425	465.0425
455.0605	7,100	2,400	12,430	29	29	325	325	465.0425	465.0425	465.0425	465.0425	465.0425	465.0425	465.0425	465.0425	465.0425	465.0425
455.0605	---	---	---	---	---	---	---	---	---	---	---	---	---	---	---	---	---
455.0605	---	---	---	---	---	---	---	---	---	---	---	---	---	---	---	---	---
<b>CAT 0010 TOTAL</b>	<b>14,300</b>	<b>18,260</b>	<b>17,730</b>	<b>46</b>	<b>158</b>	<b>1,150</b>	<b>1,150</b>	<b>835</b>	<b>835</b>	<b>835</b>	<b>835</b>	<b>835</b>	<b>835</b>	<b>835</b>	<b>835</b>	<b>835</b>	<b>835</b>
<b>CAT 0140 TOTAL</b>	<b>---</b>	<b>---</b>	<b>---</b>	<b>---</b>	<b>---</b>	<b>---</b>	<b>---</b>	<b>---</b>	<b>---</b>	<b>---</b>	<b>---</b>	<b>---</b>	<b>---</b>	<b>---</b>	<b>---</b>	<b>---</b>	<b>---</b>

\* ADDITIONAL QUANTITY ELSEWHERE

PROJECT NO: 2698-03-70

COUNTY: WALWORTH & RACINE

MISCELLANEOUS QUANTITIES

SHEET 603

E

FILE NAME: \\WERT\OFF\POL\IN\PUBLIC\PS\30-2018\5\4\27\PLAN\030101.MXD

LOT BY: GUENETTE, JEFFREY

LOT NAME:

LOT SCALE: 1"=1'

WIS07/CADD/SHEET 42

3

PWL MIXTURE USE TABLE

THE FOLLOWING ACCEPTANCE CRITERIA ARE APPLICABLE FOR THIS PROJECT:

LOCATION	STATION	MIXTURE USE	UNDERLYING SURFACE	BID ITEM	TONS	THICKNESS	MIXTURE ACCEPTANCE	QUALITY MANAGEMENT PROGRAM TO BE USED FOR:
STH 20 EB INSIDE LANE	884+75 - 901+80 905+25 - 942+55	UPPER LAYER	3 MT 58-28 S	4 MT 58-28 S	760	1 3/4-INCH	PWL INCENTIVE AIR VOIDS HMA PAVEMENT 460.2010	DENSITY ACCEPTANCE
		UPPER-LOWER LAYER	3 MT 58-28 S	3 MT 58-28 S	980	2 1/4-INCH	PWL INCENTIVE AIR VOIDS HMA PAVEMENT 460.2010	INCENTIVE DENSITY PWL HMA PAVEMENT 460.2005
		LOWER-LOWER LAYER	1 1/4-INCH BASE AGGREGATE DENSE	3 MT 58-28 S	1,310	3-INCH	PWL INCENTIVE AIR VOIDS HMA PAVEMENT 460.2010	INCENTIVE DENSITY PWL HMA PAVEMENT 460.2005
STH 20 WB INSIDE LANE	884+75 - 903+00 906+20 - 954+30	UPPER LAYER	3 MT 58-28 S	4 MT 58-28 S	930	1 3/4-INCH	PWL INCENTIVE AIR VOIDS HMA PAVEMENT 460.2010	INCENTIVE DENSITY PWL HMA PAVEMENT 460.2005
		UPPER-LOWER LAYER	3 MT 58-28 S	3 MT 58-28 S	1,190	2 1/4-INCH	PWL INCENTIVE AIR VOIDS HMA PAVEMENT 460.2010	INCENTIVE DENSITY PWL HMA PAVEMENT 460.2005
		LOWER-LOWER LAYER	1 1/4-INCH BASE AGGREGATE DENSE	3 MT 58-28 S	1,590	3-INCH	PWL INCENTIVE AIR VOIDS HMA PAVEMENT 460.2010	INCENTIVE DENSITY PWL HMA PAVEMENT 460.2005
STH 20 EB OUTSIDE LANE	905+25 - 950+55	UPPER LAYER	3 MT 58-28 S	4 MT 58-28 S	640	1 3/4-INCH	PWL INCENTIVE AIR VOIDS HMA PAVEMENT 460.2010	INCENTIVE DENSITY PWL HMA PAVEMENT 460.2005
		UPPER-LOWER LAYER	3 MT 58-28 S	3 MT 58-28 S	820	2 1/4-INCH	PWL INCENTIVE AIR VOIDS HMA PAVEMENT 460.2010	INCENTIVE DENSITY PWL HMA PAVEMENT 460.2005
		LOWER-LOWER LAYER	1 1/4-INCH BASE AGGREGATE DENSE	3 MT 58-28 S	1,090	3-INCH	PWL INCENTIVE AIR VOIDS HMA PAVEMENT 460.2010	INCENTIVE DENSITY PWL HMA PAVEMENT 460.2005
STH 20 WB OUTSIDE LANE	903+15 - 904+00 906+20 - 954+30	UPPER LAYER	3 MT 58-28 S	4 MT 58-28 S	670	1 3/4-INCH	PWL INCENTIVE AIR VOIDS HMA PAVEMENT 460.2010	INCENTIVE DENSITY PWL HMA PAVEMENT 460.2005
		UPPER-LOWER LAYER	3 MT 58-28 S	3 MT 58-28 S	870	2 1/4-INCH	PWL INCENTIVE AIR VOIDS HMA PAVEMENT 460.2010	INCENTIVE DENSITY PWL HMA PAVEMENT 460.2005
		LOWER-LOWER LAYER	1 1/4-INCH BASE AGGREGATE DENSE	3 MT 58-28 S	1,160	3-INCH	PWL INCENTIVE AIR VOIDS HMA PAVEMENT 460.2010	INCENTIVE DENSITY PWL HMA PAVEMENT 460.2005
STH 20 EB INSIDE LANE	901+80 - 905+25	UPPER LAYER	3 MT 58-28 S	4 MT 58-28 S	50	1 3/4-INCH	PWL INCENTIVE AIR VOIDS HMA PAVEMENT 460.2010	ACCEPTANCE TESTING BY THE DEPARTMENT; NOT ELIGIBLE FOR INCENTIVE
		UPPER-LOWER LAYER	3 MT 58-28 S	3 MT 58-28 S	60	2 1/4-INCH	PWL INCENTIVE AIR VOIDS HMA PAVEMENT 460.2010	ACCEPTANCE TESTING BY THE DEPARTMENT; NOT ELIGIBLE FOR INCENTIVE
		LOWER-LOWER LAYER	1 1/4-INCH BASE AGGREGATE DENSE	3 MT 58-28 S	80	3-INCH	PWL INCENTIVE AIR VOIDS HMA PAVEMENT 460.2010	ACCEPTANCE TESTING BY THE DEPARTMENT; NOT ELIGIBLE FOR INCENTIVE
STH 20 WB INSIDE LANE	903+00 - 906+20	UPPER LAYER	3 MT 58-28 S	4 MT 58-28 S	40	1 3/4-INCH	PWL INCENTIVE AIR VOIDS HMA PAVEMENT 460.2010	ACCEPTANCE TESTING BY THE DEPARTMENT; NOT ELIGIBLE FOR INCENTIVE
		UPPER-LOWER LAYER	3 MT 58-28 S	3 MT 58-28 S	60	2 1/4-INCH	PWL INCENTIVE AIR VOIDS HMA PAVEMENT 460.2010	ACCEPTANCE TESTING BY THE DEPARTMENT; NOT ELIGIBLE FOR INCENTIVE
		LOWER-LOWER LAYER	1 1/4-INCH BASE AGGREGATE DENSE	3 MT 58-28 S	80	3-INCH	PWL INCENTIVE AIR VOIDS HMA PAVEMENT 460.2010	ACCEPTANCE TESTING BY THE DEPARTMENT; NOT ELIGIBLE FOR INCENTIVE
STH 20 EB OUTSIDE LANE	902+25 - 905+25	UPPER LAYER	3 MT 58-28 S	4 MT 58-28 S	40	1 3/4-INCH	PWL INCENTIVE AIR VOIDS HMA PAVEMENT 460.2010	ACCEPTANCE TESTING BY THE DEPARTMENT; NOT ELIGIBLE FOR INCENTIVE
		UPPER-LOWER LAYER	3 MT 58-28 S	3 MT 58-28 S	50	2 1/4-INCH	PWL INCENTIVE AIR VOIDS HMA PAVEMENT 460.2010	ACCEPTANCE TESTING BY THE DEPARTMENT; NOT ELIGIBLE FOR INCENTIVE
		LOWER-LOWER LAYER	1 1/4-INCH BASE AGGREGATE DENSE	3 MT 58-28 S	70	3-INCH	PWL INCENTIVE AIR VOIDS HMA PAVEMENT 460.2010	ACCEPTANCE TESTING BY THE DEPARTMENT; NOT ELIGIBLE FOR INCENTIVE
STH 20 WB OUTSIDE LANE	904+00 - 906+20	UPPER LAYER	3 MT 58-28 S	4 MT 58-28 S	30	1 3/4-INCH	PWL INCENTIVE AIR VOIDS HMA PAVEMENT 460.2010	ACCEPTANCE TESTING BY THE DEPARTMENT; NOT ELIGIBLE FOR INCENTIVE
		UPPER-LOWER LAYER	3 MT 58-28 S	3 MT 58-28 S	40	2 1/4-INCH	PWL INCENTIVE AIR VOIDS HMA PAVEMENT 460.2010	ACCEPTANCE TESTING BY THE DEPARTMENT; NOT ELIGIBLE FOR INCENTIVE
		LOWER-LOWER LAYER	1 1/4-INCH BASE AGGREGATE DENSE	3 MT 58-28 S	50	3-INCH	PWL INCENTIVE AIR VOIDS HMA PAVEMENT 460.2010	ACCEPTANCE TESTING BY THE DEPARTMENT; NOT ELIGIBLE FOR INCENTIVE
STH 20 EB SHOULDER	884+75 - 954+30	UPPER LAYER	3 MT 58-28 S	4 MT 58-28 S	360	1 3/4-INCH	PWL INCENTIVE AIR VOIDS HMA PAVEMENT 460.2010	ACCEPTANCE TESTING BY THE DEPARTMENT; NOT ELIGIBLE FOR INCENTIVE
		UPPER-LOWER LAYER	3 MT 58-28 S	3 MT 58-28 S	460	2 1/4-INCH	PWL INCENTIVE AIR VOIDS HMA PAVEMENT 460.2010	ACCEPTANCE TESTING BY THE DEPARTMENT; NOT ELIGIBLE FOR INCENTIVE
		LOWER-LOWER LAYER	1 1/4-INCH BASE AGGREGATE DENSE	3 MT 58-28 S	610	3-INCH	PWL INCENTIVE AIR VOIDS HMA PAVEMENT 460.2010	ACCEPTANCE TESTING BY THE DEPARTMENT; NOT ELIGIBLE FOR INCENTIVE
STH 20 WB SHOULDER	884+75 - 954+30	UPPER LAYER	3 MT 58-28 S	4 MT 58-28 S	360	1 3/4-INCH	PWL INCENTIVE AIR VOIDS HMA PAVEMENT 460.2010	ACCEPTANCE TESTING BY THE DEPARTMENT; NOT ELIGIBLE FOR INCENTIVE
		UPPER-LOWER LAYER	3 MT 58-28 S	3 MT 58-28 S	470	2 1/4-INCH	PWL INCENTIVE AIR VOIDS HMA PAVEMENT 460.2010	ACCEPTANCE TESTING BY THE DEPARTMENT; NOT ELIGIBLE FOR INCENTIVE
		LOWER-LOWER LAYER	1 1/4-INCH BASE AGGREGATE DENSE	3 MT 58-28 S	620	3-INCH	PWL INCENTIVE AIR VOIDS HMA PAVEMENT 460.2010	ACCEPTANCE TESTING BY THE DEPARTMENT; NOT ELIGIBLE FOR INCENTIVE

PWL MIXTURE USE TABLE

THE FOLLOWING ACCEPTANCE CRITERIA ARE APPLICABLE FOR THIS PROJECT:

LOCATION	STATION	MIXTURE USE	UNDERLYING SURFACE	BID ITEM	TONS	THICKNESS	MIXTURE	QUALITY MANAGEMENT PROGRAM TO BE USED FOR:
STH 20 TWL TL	887+64 - 899+00	UPPER LAYER	3 MT 58-28 S	4 MT 58-28 S	200	1 3/4-INCH	PWL INCENTIVE AIR VOIDS HMA PAVEMENT 460,2010	DENSITY ACCEPTANCE ACCEPTANCE TESTING BY THE DEPARTMENT; NOT ELIGIBLE FOR INCENTIVE
		UPPER-LOWER LAYER	3 MT 58-28 S	3 MT 58-28 S	260	2 1/4-INCH	PWL INCENTIVE AIR VOIDS HMA PAVEMENT 460,2010	ACCEPTANCE TESTING BY THE DEPARTMENT; NOT ELIGIBLE FOR INCENTIVE
		LOWER-LOWER LAYER	1 1/4-INCH BASE AGGREGATE DENSE	3 MT 58-28 S	340	3-INCH	PWL INCENTIVE AIR VOIDS HMA PAVEMENT 460,2010	ACCEPTANCE TESTING BY THE DEPARTMENT; NOT ELIGIBLE FOR INCENTIVE
STH 20 MEDIAN OPENINGS	901+28 - 901+97 906+65 - 907+18 911+51 - 912+08 924+72 - 925+21 932+26 - 932+80 940+00 - 940+60	UPPER LAYER	3 MT 58-28 S	4 MT 58-28 S	260	1 3/4-INCH	PWL INCENTIVE AIR VOIDS HMA PAVEMENT 460,2010	ACCEPTANCE TESTING BY THE DEPARTMENT; NOT ELIGIBLE FOR INCENTIVE
		UPPER-LOWER LAYER	3 MT 58-28 S	3 MT 58-28 S	330	2 1/4-INCH	PWL INCENTIVE AIR VOIDS HMA PAVEMENT 460,2010	ACCEPTANCE TESTING BY THE DEPARTMENT; NOT ELIGIBLE FOR INCENTIVE
		LOWER-LOWER LAYER	1 1/4-INCH BASE AGGREGATE DENSE	3 MT 58-28 S	440	3-INCH	PWL INCENTIVE AIR VOIDS HMA PAVEMENT 460,2010	ACCEPTANCE TESTING BY THE DEPARTMENT; NOT ELIGIBLE FOR INCENTIVE
		UPPER LAYER	3 MT 58-28 S	4 MT 58-28 S	850	1 3/4-INCH	PWL INCENTIVE AIR VOIDS HMA PAVEMENT 460,2010	ACCEPTANCE TESTING BY THE DEPARTMENT; NOT ELIGIBLE FOR INCENTIVE
STH 20 TURN LANES		UPPER-LOWER LAYER	3 MT 58-28 S	3 MT 58-28 S	1,100	2 1/4-INCH	PWL INCENTIVE AIR VOIDS HMA PAVEMENT 460,2010	ACCEPTANCE TESTING BY THE DEPARTMENT; NOT ELIGIBLE FOR INCENTIVE
		LOWER-LOWER LAYER	1 1/4-INCH BASE AGGREGATE DENSE	3 MT 58-28 S	1,560	3-INCH	PWL INCENTIVE AIR VOIDS HMA PAVEMENT 460,2010	ACCEPTANCE TESTING BY THE DEPARTMENT; NOT ELIGIBLE FOR INCENTIVE
		UPPER LAYER	3 MT 58-28 S	4 MT 58-28 S	780	1 3/4-INCH	PWL INCENTIVE AIR VOIDS HMA PAVEMENT 460,2010	ACCEPTANCE TESTING BY THE DEPARTMENT; NOT ELIGIBLE FOR INCENTIVE
		UPPER-LOWER LAYER	3 MT 58-28 S	3 MT 58-28 S	1,000	2 1/4-INCH	PWL INCENTIVE AIR VOIDS HMA PAVEMENT 460,2010	ACCEPTANCE TESTING BY THE DEPARTMENT; NOT ELIGIBLE FOR INCENTIVE
EDWARDS ST. EAST ST. BYRNES ST. N STERLING CIRCLE CTHES CTH L IH 43 RAMPS	VARIOUS	UPPER-LOWER LAYER	1 1/4-INCH BASE AGGREGATE DENSE	3 MT 58-28 S	1,340	3-INCH	PWL INCENTIVE AIR VOIDS HMA PAVEMENT 460,2010	ACCEPTANCE TESTING BY THE DEPARTMENT; NOT ELIGIBLE FOR INCENTIVE
		UPPER LAYER	3 MT 58-28 S	3 MT 58-28 S	1,340	3-INCH	PWL INCENTIVE AIR VOIDS HMA PAVEMENT 460,2010	ACCEPTANCE TESTING BY THE DEPARTMENT; NOT ELIGIBLE FOR INCENTIVE
STH 20 WB MAINLINE	954+30 - 1154+70 1159+65 - 1203+10	UPPER LAYER	EXISTING MILLED SURFACE	4 MT 58-28 S	3,900	2-INCH	PWL INCENTIVE AIR VOIDS HMA PAVEMENT 460,2010	INCENTIVE DENSITY PWL-HMA PAVEMENT 460,2005
		UPPER LAYER	EXISTING MILLED SURFACE	4 MT 58-28 S	1,680	2-INCH	PWL INCENTIVE AIR VOIDS HMA PAVEMENT 460,2010	ACCEPTANCE TESTING BY THE DEPARTMENT; NOT ELIGIBLE FOR INCENTIVE
STH 20 WB SHOULDER	954+30 - 1154+70 1159+65 - 1203+10	UPPER LAYER	3 MT 58-28 S	4 MT 58-28 S	80	2-INCH	PWL INCENTIVE AIR VOIDS HMA PAVEMENT 460,2010	INCENTIVE DENSITY PWL-HMA PAVEMENT 460,2005
		LOWER LAYER	1 1/4-INCH BASE AGGREGATE DENSE	3 MT 58-28 S	150	3 3/4-INCH	PWL INCENTIVE AIR VOIDS HMA PAVEMENT 460,2010	INCENTIVE DENSITY PWL-HMA PAVEMENT 460,2005
STH 20 WB SHOULDER	1154+70 - 1159+65	UPPER LAYER	3 MT 58-28 S	4 MT 58-28 S	40	2-INCH	PWL INCENTIVE AIR VOIDS HMA PAVEMENT 460,2010	ACCEPTANCE TESTING BY THE DEPARTMENT; NOT ELIGIBLE FOR INCENTIVE
		LOWER LAYER	1 1/4-INCH BASE AGGREGATE DENSE	3 MT 58-28 S	80	3 3/4-INCH	PWL INCENTIVE AIR VOIDS HMA PAVEMENT 460,2010	ACCEPTANCE TESTING BY THE DEPARTMENT; NOT ELIGIBLE FOR INCENTIVE
STH 20 EB MAINLINE	954+30 - 1203+10	UPPER LAYER	EXISTING MILLED SURFACE	4 MT 58-28 S	3,980	2-INCH	PWL INCENTIVE AIR VOIDS HMA PAVEMENT 460,2010	INCENTIVE DENSITY PWL-HMA PAVEMENT 460,2005
		UPPER LAYER	EXISTING MILLED SURFACE	4 MT 58-28 S	1,690	2-INCH	PWL INCENTIVE AIR VOIDS HMA PAVEMENT 460,2010	ACCEPTANCE TESTING BY THE DEPARTMENT; NOT ELIGIBLE FOR INCENTIVE
GREENWALD CT CARVER SCHOOL RD HILLBURN MILL RD WEBER RD OAK HILLS DR BELLICKER RD HONEY CREEK RD S HONEY CREEK RD N	VARIOUS	UPPER LAYER	EXISTING MILLED SURFACE	4 MT 58-28 S	390	2-INCH	PWL INCENTIVE AIR VOIDS HMA PAVEMENT 460,2010	ACCEPTANCE TESTING BY THE DEPARTMENT; NOT ELIGIBLE FOR INCENTIVE
		UPPER LAYER	EXISTING MILLED SURFACE	4 MT 58-28 S	390	2-INCH	PWL INCENTIVE AIR VOIDS HMA PAVEMENT 460,2010	ACCEPTANCE TESTING BY THE DEPARTMENT; NOT ELIGIBLE FOR INCENTIVE

Addendum No. 02  
ID 2698-03-70  
Revised Sheet 615  
April 27, 2023

CULVERT PIPE SUMMARY

CULVERT	STATION	OFFSET	LOCATION	ELEVATION	ELEVATION	EACH	LF	LF	LF	LF	STEEL THICKNESS (INCHES)
1A	906+86	105.7 RT	5TH 20	849.00	848.53	--	--	48	--	--	--
1B	906+86	110.3 RT	5TH 20	849.00	848.53	--	--	48	--	--	--
2	21+03	0 RT	5TH 20	848.50	848.07	--	--	48	--	--	--
3	1151+90	7 LT	5TH 20	801.14	799.40	--	--	48	--	--	--
4	1144+37	1.4 LT	5TH 20	801.76	801.11	2	--	48	--	--	--
5	1136+70	0 RT	5TH 20	807.95	807.76	--	--	48	32	--	--
6	1141+0.5	28.7 RT	5TH 20	806.30	806.00	2	24	48	--	0.079	--
TOTAL						2	24	96	32		

REMARKS:  
 \*ADDITIONAL QUANTITY ELSEWHERE  
 1. PIPE LENGTH FOR AEW IS MEASURED FROM BEGINNING OF PIPE SECTIONS, NOT END OF APRON ENDWALL.

CULVERT PIPE SUMMARY

CULVERT	TYPE	SIZE	LOCATION	ELEVATION	ELEVATION	EACH	LF	LF	LF	LF	STEEL THICKNESS (INCHES)
1A	18-INCH	REINFORCED CONCRETE	5TH 20	849.00	848.53	2	24	48	--	--	--
1B	21-INCH	REINFORCED CONCRETE	5TH 20	849.00	848.53	2	24	48	--	--	--
2	18-INCH	REINFORCED CONCRETE	5TH 20	848.50	848.07	2	24	48	--	--	--
3	18-INCH	REINFORCED CONCRETE	5TH 20	801.14	799.40	2	24	48	--	--	--
4	18-INCH	REINFORCED CONCRETE	5TH 20	801.76	801.11	2	24	48	--	--	--
5	18-INCH	REINFORCED CONCRETE	5TH 20	807.95	807.76	2	24	48	32	--	--
6	18-INCH	REINFORCED CONCRETE	5TH 20	806.30	806.00	2	24	48	--	0.079	--
TOTAL						2	24	96	32		

REMARKS:  
 \*ADDITIONAL QUANTITY ELSEWHERE  
 1. PIPE LENGTH FOR AEW IS MEASURED FROM BEGINNING OF PIPE SECTIONS, NOT END OF APRON ENDWALL.

LOCATION	SIZE	TYPE	COMMENT
902+75.56 RT	2' X 3'	H	ADJUST TO MATCH TEMPORARY PAVEMENT
TOTAL			1

ADJUSTING INLET COVERS

611.8115  
 ADJUSTING  
 INLET COVERS  
 EACH



PERMANENT EROSION CONTROL

LOCATION	SPV Q180.01	645.0120	645.0120	645.0120
SY	AGGREGATE EPOXY	SY	SY	SY
STA 884+75 TO 913+00	--	--	--	--
STA 913+00 TO 942+00 EB	25.5	87	190	190
STA 913+00 TO 942+00 WB	5.5	20	200	200
STA 942+00 TO 1203+10	70.0	223	1390	1390
UNDISTRIBUTED (5%-25%)	6.0	17	90	90
TOTAL	107	347	1,870	1,870

PROJECT ITEMS

LOCATION	643.5000	643.5000	643.5000
SY	TRAFFIC CONTROL	SY	SY
2698-03-70	1	1	0.8
TOTAL	1	1	0.8

TEMPORARY EROSION CONTROL

LOCATION	628.1504	628.1520	628.1530.S	628.1535.S	628.1905	628.1910	628.2023
SY	MAINTENANCE	MAINTENANCE	SILT FENCE HEAVY DUTY	MAINTENANCE	MOBILIZATIONS EROSION CONTROL	EMERGENCY	EROSION MAT CLASS II TYPE B
STA 884+75 TO 913+00	742	--	--	--	8	5	--
STA 913+00 TO 942+00 EB	165	--	--	--	7	4	--
STA 913+00 TO 942+00 WB	--	--	--	--	4	2	--
STA 942+00 TO 1203+10	1,550	2,370	2,370	2,370	8	5	1,240
ETERR TEMP CONNECTION	--	--	--	--	2	4	255
UNDISTRIBUTED (5%-25%)	643	630	630	630	--	--	6,690
TOTAL	3,100	3,100	3,000	3,000	29	20	33,435

TEMPORARY EROSION CONTROL

LOCATION	628.7005	628.7010	628.7015	628.7020	628.7504	628.7555	628.7560	628.7570
SY	TYPE A	INLET PROTECTION TYPE B	TYPE C	TYPE D	TEMPORARY DITCH CHECKS	CULVERT PIPE CHECKS	TRACKING PADS	ROCK BAGS
STA 884+75 TO 913+00	50	10	40	16	50	13	2	--
STA 913+00 TO 942+00 EB	28	8	30	5	100	28	2	--
STA 913+00 TO 942+00 WB	25	5	31	3	100	27	2	--
STA 942+00 TO 1203+10	4	5	12	1	120	23	2	25
ETERR TEMP CONNECTION	7	--	9	2	--	--	--	--
UNDISTRIBUTED (5%-25%)	5	5	5	5	100	23	2	50
TOTAL	119	33	127	32	470	114	10	75

Addendum No. 02  
 ID 2698-03-70  
 Revised Sheet 616  
 April 27, 2023

**RESTORATION**

625.0100	625.0500	627.0200	628.6510	629.0210	630.0130	630.0140	630.0160	630.0200	630.0500
TOPSOIL **	SALVAGED TOPSOIL	MULCHING	SOIL STABILIZER TYPE B	FERTILIZER TYPE B	SEEDING MIXTURE NO. 30	SEEDING MIXTURE NO. 40	SEEDING MIXTURE NO. 60	SEEDING TEMPORARY	SEED WATER
SY	SY	SY	ACRE	CMT	LB	LB	LB	LB	MGAL
1,300	12,700	10,100	--	5.75	290	280	--	170	13
200	12,800	970	--	5.75	570	6	--	170	13
200	7,090	640	--	3.25	290	25	--	100	8
--	7,200	--	--	2.75	270	--	18	80	7
--	9,950	--	--	--	--	79	--	7	--
--	9,950	2,930	2.50	4.40	360	--	5	130	11
TOTAL	49,740	14,640	2.50	21.90	1,780	390	23	657	52

\*\* TOPSOIL QTY'S ARE UNDISTRIBUTED FOR AREAS WITH NOT ENOUGH SALVAGE TOPSOIL. FOR URBAN AREAS WEST OF CTH ES.

**PLANTINGS**

632.0101.01	632.0101.02	632.0101.03	632.9101
TREES ALTIUM	TREES	TREES GINKGO	TREES
BLAZE CALLERY	HONEYLOCUST	BIRCH PRINCETON	LANDSCAPING PLANTING
PEAR, 3" CAL, B&B	STREETKEEPER, 2.5" CAL, B&B	SENTRY 2.5" CAL, B&B	SURVEILLANCE AND CARE CYCLES
EACH	EACH	EACH	EACH
3	2	2	20
TOTAL	3	2	20

**TRAFFIC CONTROL**

643.0300	643.0420	643.0500	643.0600	643.0705	643.0715	643.0800	643.0900
DRUMS	BARRICADES TYPE III	FLEXIBLE TUBULAR MARKER POSTS	FLEXIBLE TUBULAR MARKER BASES	WARNING LIGHTS TYPE A	WARNING LIGHTS TYPE C	ARROW BOARDS	SIGNS
DAY	DAY	EACH	EACH	DAY	DAY	DAY	DAY
19,300	10,700	--	--	21,300	1,350	--	33,200
19,400	1,800	--	--	3,500	3,500	--	3,900
33,900	8,300	150	150	16,500	5,570	105	18,600
29,700	13,100	90	90	26,100	4,830	--	10,800
--	5,300	--	--	10,600	--	--	29,100
19,000	2,400	--	--	4,800	3,400	--	5,400
6,400	2,500	--	--	4,900	1,600	155	18,500
32,000	11,100	60	60	22,000	5,100	70	29,900
TOTAL	55,200	300	300	109,700	25,350	330	149,400

**TRAFFIC CONTROL**

643.0910	643.0920	643.1000	643.1050
COVERING SIGNS TYPE 1	COVERING SIGNS TYPE 2	SIGNS FIXED MESSAGE	SIGNS PCVMS
EACH	EACH	SE	DAY
--	1	132	20
--	--	--	--
--	1	45	40
1	2	45	60
--	--	--	--
--	1	--	20
2	5	222	140
TOTAL			

**TEMPORARY PEDESTRIAN**

644.1410	644.1430	644.1440	644.1601	644.1605	644.1810
SURFACE ASPHALT	SURFACE PLATE	SURFACE MATTING	CURB RAMP	DETECTABLE WARNING FIELD	BARRICADE
SF	SF	SF	DAY	SF	LF
465	--	750	200	--	3,872
100	200	150	50	10	600
TOTAL	565	200	250	10	4,472

Addendum No. 02  
ID 2698-03-70  
Revised Sheet 618  
April 27, 2023

MARKING REMOVAL

LOCATION	646.9000		646.9100		646.9200.01		646.9200.02		646.9210		646.9300		646.9310	
	4-INCH	8-INCH	4-INCH	8-INCH	12-INCH	18-INCH	18-INCH	18-INCH	WIDE	WATER	SPECIAL MARKING	SPECIAL MARKING	SPECIAL MARKING	SPECIAL MARKING
	LF	LF	LF	LF	LF	LF	LF	LF	LF	8-INCH	18-INCH	18-INCH	18-INCH	18-INCH
STAGE 1	38	465	--	--	100	--	--	--	--	--	2	--	--	--
BETWEEN STAGE 1 & 2	2,865	825	--	--	--	--	--	--	--	--	--	--	--	--
STAGE 2	1,195	900	--	--	--	12	--	--	--	--	1	--	--	--
STAGE 3	--	--	450	--	--	--	--	--	--	--	--	--	1	--
BETWEEN STAGE 3 & 4	--	--	12,675	--	--	--	48	--	--	--	--	--	6	--
STAGE 4	--	--	2,455	--	--	--	--	--	--	--	--	--	--	--
TOTAL	4,098	21,745	2,190	800	100	12	48	3	7					

TEMPORARY MARKING

LOCATION	643.3120		643.3520		643.3760		643.3770		643.3820		646.7420	
	LINE EPOXY 4-INCH	LINE EPOXY 8-INCH	LINE EPOXY 4-INCH	LINE EPOXY 8-INCH	RAISED PAVEMENT MARKER	TYPE II	TYPE II	STOP LINE EPOXY	MARKING CROSSWALK EPOXY	MARKING CROSSWALK EPOXY	MARKING CROSSWALK EPOXY	MARKING CROSSWALK EPOXY
	WHITE	YELLOW	WHITE	YELLOW	WHITE	YELLOW	YELLOW	18-INCH	TRANSVERSE LINE 6-INCH	TRANSVERSE LINE 6-INCH	TRANSVERSE LINE 6-INCH	TRANSVERSE LINE 6-INCH
	LF	LF	LF	LF	EACH	EACH	EACH	LF	LF	LF	LF	LF
STAGE 1	2,640	4,110	--	--	--	--	--	--	--	--	--	--
BETWEEN STAGE 1 & 2	2,675	600	2	--	--	--	--	24	--	--	--	--
STAGE 2	7,410	5,910	7	13	12	--	--	36	--	--	--	--
STAGE 3	5,030	7,710	10	13	14	15	48	48	70	--	--	--
BETWEEN STAGE 3 & 4	500	780	--	--	--	--	--	--	--	--	--	--
STAGE 4	1,675	--	--	--	5	5	--	--	--	--	--	--
UNDISTRIBUTED	--	--	--	--	5	5	--	--	--	--	--	--
SUBTOTAL	19,330	19,110	--	31	31	--	--	108	70			
TOTAL	38,440	3,040	19	62	20							

MARKING

LOCATION	646.1020		646.1545		646.3020		646.3545		646.5020		646.5120		646.5320		646.5520	
	LINE EPOXY 4-INCH	LINE GROOVED WET REF CONTRAST EPOXY 4-INCH	LINE EPOXY 8-INCH	LINE GROOVED WET REF CONTRAST EPOXY 8-INCH	LINE EPOXY 8-INCH	LINE GROOVED WET REF CONTRAST EPOXY 8-INCH	LINE GROOVED WET REF CONTRAST EPOXY 8-INCH	LINE GROOVED WET REF CONTRAST EPOXY 8-INCH	LINE GROOVED WET REF CONTRAST EPOXY 8-INCH	LINE GROOVED WET REF CONTRAST EPOXY 8-INCH	LINE GROOVED WET REF CONTRAST EPOXY 8-INCH	LINE GROOVED WET REF CONTRAST EPOXY 8-INCH	LINE GROOVED WET REF CONTRAST EPOXY 8-INCH	LINE GROOVED WET REF CONTRAST EPOXY 8-INCH	LINE GROOVED WET REF CONTRAST EPOXY 8-INCH	LINE GROOVED WET REF CONTRAST EPOXY 8-INCH
	WHITE	YELLOW	WHITE	YELLOW	WHITE	YELLOW	WHITE	YELLOW	WHITE	YELLOW	WHITE	YELLOW	WHITE	YELLOW	WHITE	YELLOW
	SOLID	2'SKIP	SOLID	2'SKIP	SOLID	2'SKIP	SOLID	2'SKIP	SOLID	2'SKIP	SOLID	2'SKIP	SOLID	2'SKIP	SOLID	2'SKIP
	LF	LF	LF	LF	LF	LF	LF	LF	LF	LF	LF	LF	LF	LF	LF	LF
STAGE 1	4,960	113	113	113	580	305	580	305	580	305	580	305	580	305	580	305
STAGE 2	5,878	119	--	--	1,107	28	1,107	28	86	775	13	3	1	5	3	3
STAGE 3	8,161	--	28	28	769	48,775	35	148	38	148	38	148	38	148	38	148
SUBTOTAL	18,999	394	113	113	1,357	48,775	35	1,835	371	2,866	38	6	2	11	5	31
TOTAL	85,080		50,223		2,206		3,100		49							

MISC. ITEMS

LOCATION	616.0700.S	SPV.0060.19	SPV.0090.09	SPV.0180.02
	FENCE SAFETY	SECTION CORNER MONUMENTS	TIMBER FENCE	RESIN BINDER HIGH FRICTION SURFACE TREATMENT CAT 0140
STA 884775 TO 913+00	--	2	150	--
STA 913+00 TO 942+00 EB	--	--	--	--
STA 913+00 TO 942+00 WB	--	1	--	--
STA 942+00 TO 1203+10	500	1	--	1,500
CAT 0010 TOTAL	500	4	150	--
CAT 0140 TOTAL	--	--	--	1,500

MARKING

LOCATION	646.6120	646.6464	646.7120	646.7420	646.8120	646.8220	648.0100
	STOP LINE EPOXY 18-INCH	COLD WEATHER MARKING EPOXY 4-INCH	DIAGONAL EPOXY 12-INCH WHITE	CROSSWALK EPOXY TRANSVERSE LINE	CURB EPOXY	ISLAND NOSE EPOXY	LOCATING NO-PASSING ZONES MI
STAGE 1	80	300	--	583	84	9	--
STAGE 2	115	--	235	396	10	1	--
STAGE 3	368	28,000	370	381	60	6	4.75
SUBTOTAL	--	--	242	605	--	--	--
TOTAL	563	33,400	847	1,360	154	16	4.75

**Addendum No. 02**  
**ID 2698-03-70**  
**Revised Sheet 619**  
**April 27, 2023**

BEAM GUARD

LOCATION	614.0396	614.2300	614.2500	614.2610	614.2620	SPV.0035.01
	GUARDRAIL MOW STRIP ASPHALT	GUARDRAIL MOW STRIP ASPHALT	MGS TURF BEAM TRANSITION	MGS GUARDRAIL TERMINAL CAT	MGS GUARDRAIL TERMINAL TYPE 2	BACKFILL SLURRY
STA 884775 TO 913+00	--	--	--	--	--	--
STA 913+00 TO 942+00 EB	70	396	--	2	2	7
STA 913+00 TO 942+00 WB	--	452	--	3	3	--
STA 942+00 TO 1203+10	1,150	370	315	10	--	26
TOTAL	1,150	440	315	15	5	33

CONSTRUCTION STAKING

LOCATION	650.4500	650.5000	650.6000	650.6500	650.7500	650.8000	650.9000	650.9500	650.9911	650.9920
	SUBGRADE	CURB GUTTER AND CURB & GUTTER	PIPE CULVERTS	STRUCTURE LAYOUT	CONCRETE BARRIER	RESURFACING REFERENCE	CURB RAMPS	SIDEWALK	SUPPLEMENTAL CONTROL	SLOPE STAKES
STA 884775 TO 913+00	5,650	8,570	2	--	--	--	21	1	1	5,650
ETERR TEMP CONNECTION	--	675	--	--	--	--	--	--	--	--
TEMP CROSS OVER	--	425	--	--	--	--	--	--	--	--
STA 913+00 TO 942+00 EB	2,900	4,540	--	--	--	--	10	--	--	2,900
STA 913+00 TO 942+00 WB	2,900	4,615	1	--	--	--	10	--	--	2,900
STA 942+00 TO 1203+10	4,540	1,920	4	1	131	24,900	--	--	--	4,540
TOTAL	15,990	17,090	7	1	131	24,900	41	1	1	15,990

PROJECT NO: 2698-03-70      COUNTY: WALWORTH & RACINE      MISCELLANEOUS QUANTITIES      SHEET 619

FILE NAME: \\WERTOWHP\PI\WPUBLIC\PS\CD\26980300-2018\SHET\PLAN\030101.MXD      PLOT DATE: 4/17/2023 8:56 AM      PLOT BY: GUENETTE, JEFFREY      PLOT NAME:      PLOT SCALE: 1"=1'      WWS07/CADD SHEET 42

Addendum No. 02  
 ID 2698-03-70  
 Added Sheet 667A  
 April 27, 2023

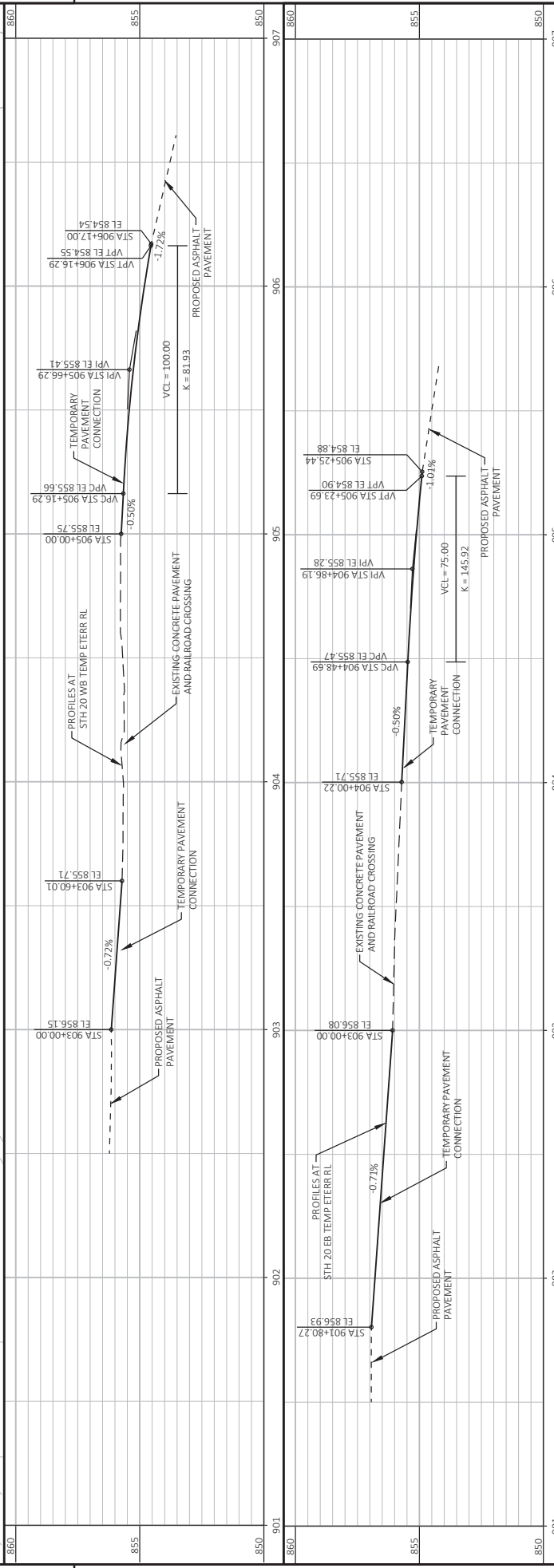
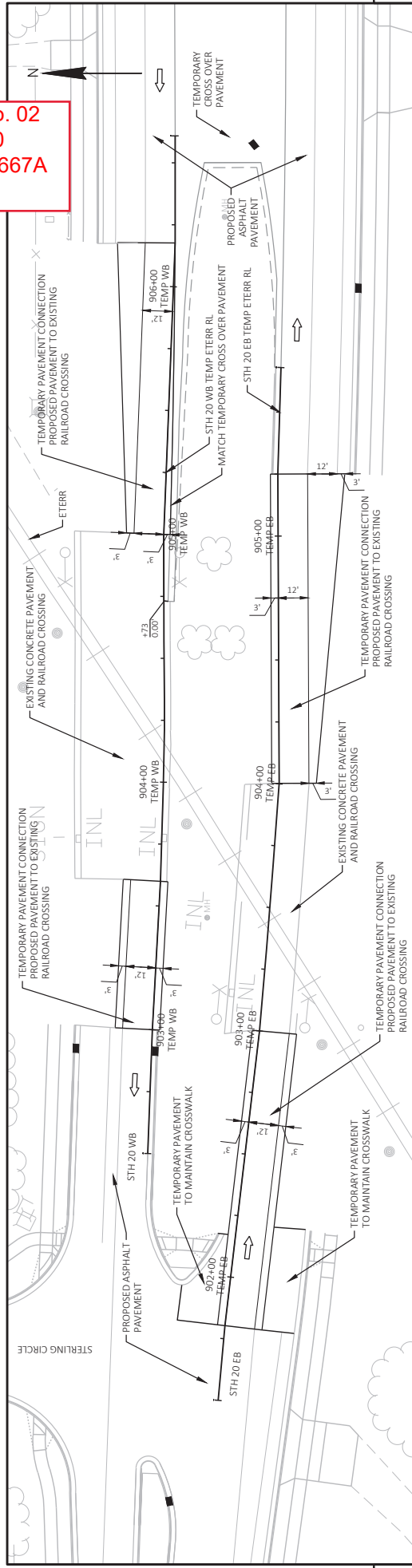

PROJECT NO: 2698-03-70	COUNTY: WALWORTH / RACINE	PLAN AND PROFILE:	TEMPORARY ETRR CONNECTION	SHEET: 667A
HWY: STH 20	FLYBY: GRENITE, JEFFREY	PLANT NAME:		
FILE NAME: \\WERT\OFF\POL\NFB\PUBLIC\PS\3\26980300-201\85HEE\TEMP\ANETERR TEMP CONNECTION- PLAN AND PROFILE.DWG	FLYBY DATE: 4/17/2023 8:25 AM	PLANT NAME:		
LAYOUT NAME: -01	FLYBY DATE:	PLANT NAME:		

Addendum No. 02  
 ID 2698-03-70  
 Added Sheet 982A  
 April 27, 2023

DIVISION 1 - STH 20 EB TERR TEMPORARY CONNECTION

STATION	REAL STATION	DISTANCE	AREA (SF)				INCREMENTAL VOL (CY) (UNADJUSTED)		CUMULATIVE VOL (CY)		MASS ORDNATE
			CUT	SALVAGED/UNUSABLE PAVEMENT MATERIAL	FILL	CUT	SALVAGED/UNUSABLE PAVEMENT MATERIAL	FILL	CUT	EXPANDED FILL	
			NOTE 1	NOTE 2	NOTE 3	NOTE 1	NOTE 2	NOTE 3	NOTE 1	NOTE 2	NOTE 8
901+80.77	90180.77	0.00	7.25	10.00	0.00	0	0	0	0	0	0
902+00.00	90200.00	19.73	11.65	10.00	0.02	7	7	0	7	0	0
902+25.00	90225.00	25.00	14.28	7.50	0.04	12	8	0	19	0	4
902+50.00	90250.00	25.00	14.73	7.50	0.04	13	7	0	32	0	10
902+75.00	90275.00	25.00	16.47	7.50	0.00	14	7	0	46	0	17
903+00.00	90300.00	25.00	21.92	7.50	0.00	18	7	0	64	0	28
904+00.22	90400.22	0.00	20.58	7.50	0.00	0	0	0	64	0	28
904+25.00	90425.00	24.78	23.57	8.33	0.21	20	7	0	84	0	41
904+50.00	90450.00	25.00	23.84	9.58	0.02	22	8	0	106	0	55
904+75.00	90475.00	25.00	20.33	10.42	0.53	20	9	0	126	0	66
905+00.00	90500.00	25.00	14.56	11.67	2.16	16	10	1	142	1	71
905+25.00	90525.00	25.00	9.00	7.50	5.97	11	9	4	153	6	68

DIVISION 1 - STH 20 WB TERR TEMPORARY CONNECTION

STATION	REAL STATION	DISTANCE	AREA (SF)				INCREMENTAL VOL (CY) (UNADJUSTED)		CUMULATIVE VOL (CY)		MASS ORDNATE
			CUT	SALVAGED/UNUSABLE PAVEMENT MATERIAL	FILL	CUT	SALVAGED/UNUSABLE PAVEMENT MATERIAL	FILL	CUT	EXPANDED FILL	
			NOTE 1	NOTE 2	NOTE 3	NOTE 1	NOTE 2	NOTE 3	NOTE 1	NOTE 2	NOTE 8
903+00.00	90300.00	0.00	3.36	3.33	0.00	0	0	0	0	0	0
903+25.00	90325.00	25.00	19.54	7.50	0.00	11	5	0	11	0	6
903+50.00	90350.00	25.00	25.77	7.50	0.00	21	7	0	32	0	20
903+60.01	90360.01	10.01	26.45	7.50	0.00	10	3	0	42	0	27
905+00.00	90500.00	0.00	22.45	7.50	0.00	0	0	0	42	0	27
905+25.00	90525.00	25.00	23.95	7.50	0.00	21	7	0	63	0	41
905+50.00	90550.00	25.00	24.32	8.33	0.00	22	7	0	85	0	56
905+75.00	90575.00	25.00	23.75	9.17	0.00	22	8	0	107	0	70
906+00.00	90600.00	25.00	23.19	10.00	0.30	22	9	0	129	0	83
906+16.87	90616.87	16.87	19.44	10.83	0.60	13	7	0	142	0	89

NOTES:  
 1 - CUT  
 2 - SALVAGED/UNUSABLE PAVEMENT MATERIAL  
 3 - FILL  
 8 - MASS ORDNATE  
 CUT INCLUDES SALVAGED/UNUSABLE PAVEMENT MATERIAL  
 THIS DOES NOT SHOW UP IN CROSS SECTIONS  
 DOES NOT INCLUDE UNUSABLE PAVEMENT EXC VOLUME  
 CUT - SALVAGED PAVT - [(FILL) \* FILL FACTOR]



Addendum No. 02  
 ID 2698-03-70  
 Added Sheet 1103A  
 April 27, 2023

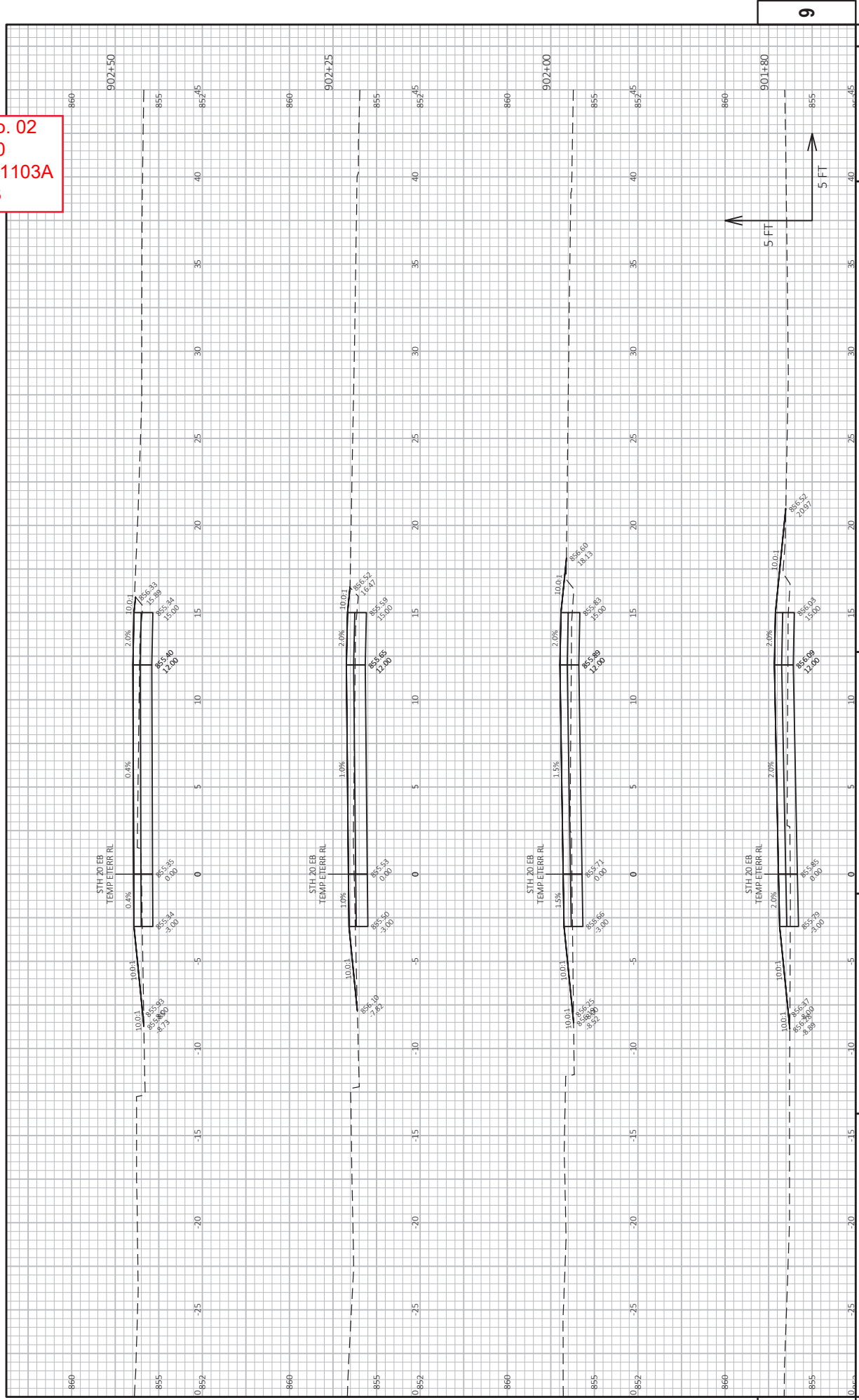

Addendum No. 02  
 ID 2698-03-70  
 Added Sheet 1103B  
 April 27, 2023

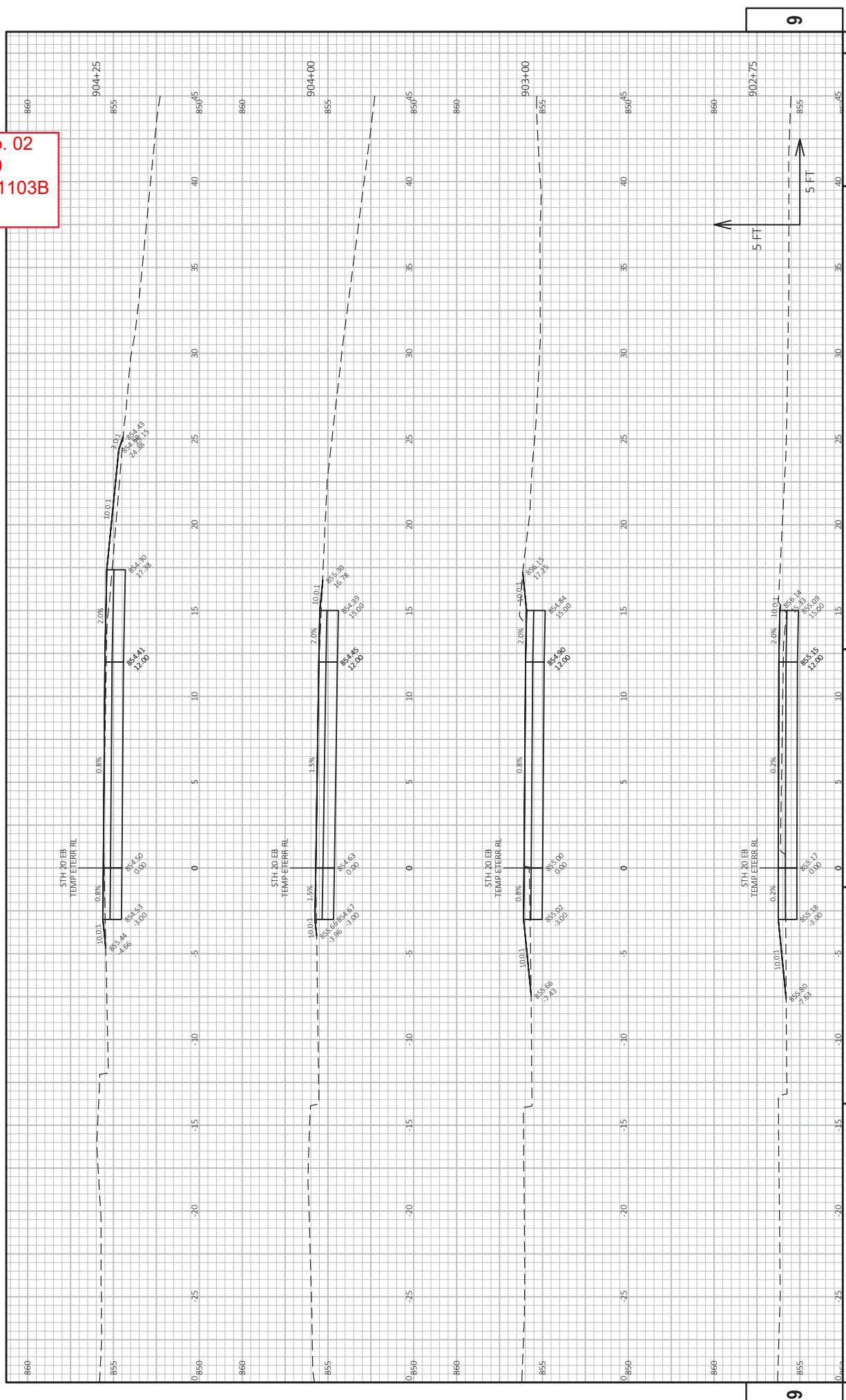

PROJECT NO: 2698-03-70  
 COUNTY: WALWORTH / RACINE  
 CROSS SECTIONS: STH 20 EB TEMPORARY ETERR RL  
 SHEET 1103B  
 E  
 FILE NAME: \\WERTOWH\POL\IN\PUBLIC\PS\CD\26980300-2018\SHEET\PLAN\ETERR TEMP CONNECTION - CROSS SECTIONS.DWG  
 LAYOUT NAME: TEMP EB2  
 PLOT DATE: 4/17/2023 11:13 AM  
 PLOT BY: GUYENITE, JEFFREY  
 PLOT NAME: STH 20 EB TEMPORARY ETERR RL  
 PLOT SCALE: 1 IN=5 FT HORZ. / 1 IN=5 FT VERT.  
 WISDOT/CADDIS SHEET 49

Addendum No. 02  
 ID 2698-03-70  
 Added Sheet 1103C  
 April 27, 2023

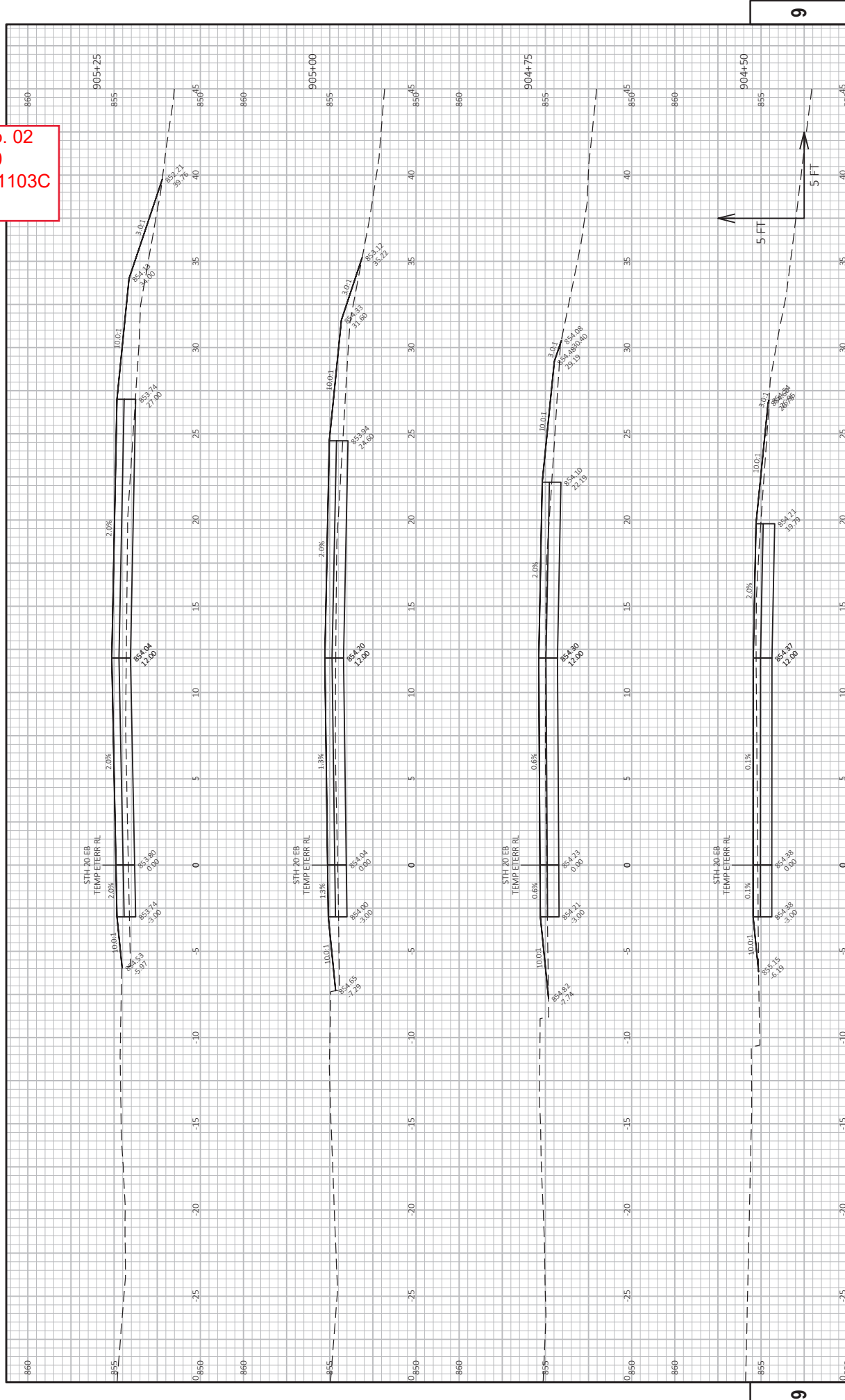

PROJECT NO: 2698-03-70  
 COUNTY: WALWORTH / RACINE  
 CROSS SECTIONS: STH 20 EB TEMPORARY ETERR RL  
 SHEET 1103C  
 FILE NAME: \\WERT0VH\FPI\PI\PUBLIC\PS\CD\26980300-2018\SHEET\PLAN\ETERR TEMP CONNECTION - CROSS SECTIONS.DWG  
 LAYOUT NAME: TEMP EB 3  
 PLOT DATE: 4/17/2023 11:13 AM  
 PLOT BY: GUENETTE, JEFFREY  
 PLOT NAME: STH 20 EB TEMPORARY ETERR RL  
 PLOT SCALE: 1 IN=5 FT HORZ. / 1 IN=5 FT VERT.  
 WSDOT/CADDIS SHEET 49

Addendum No. 02  
 ID 2698-03-70  
 Added Sheet 1103D  
 April 27, 2023

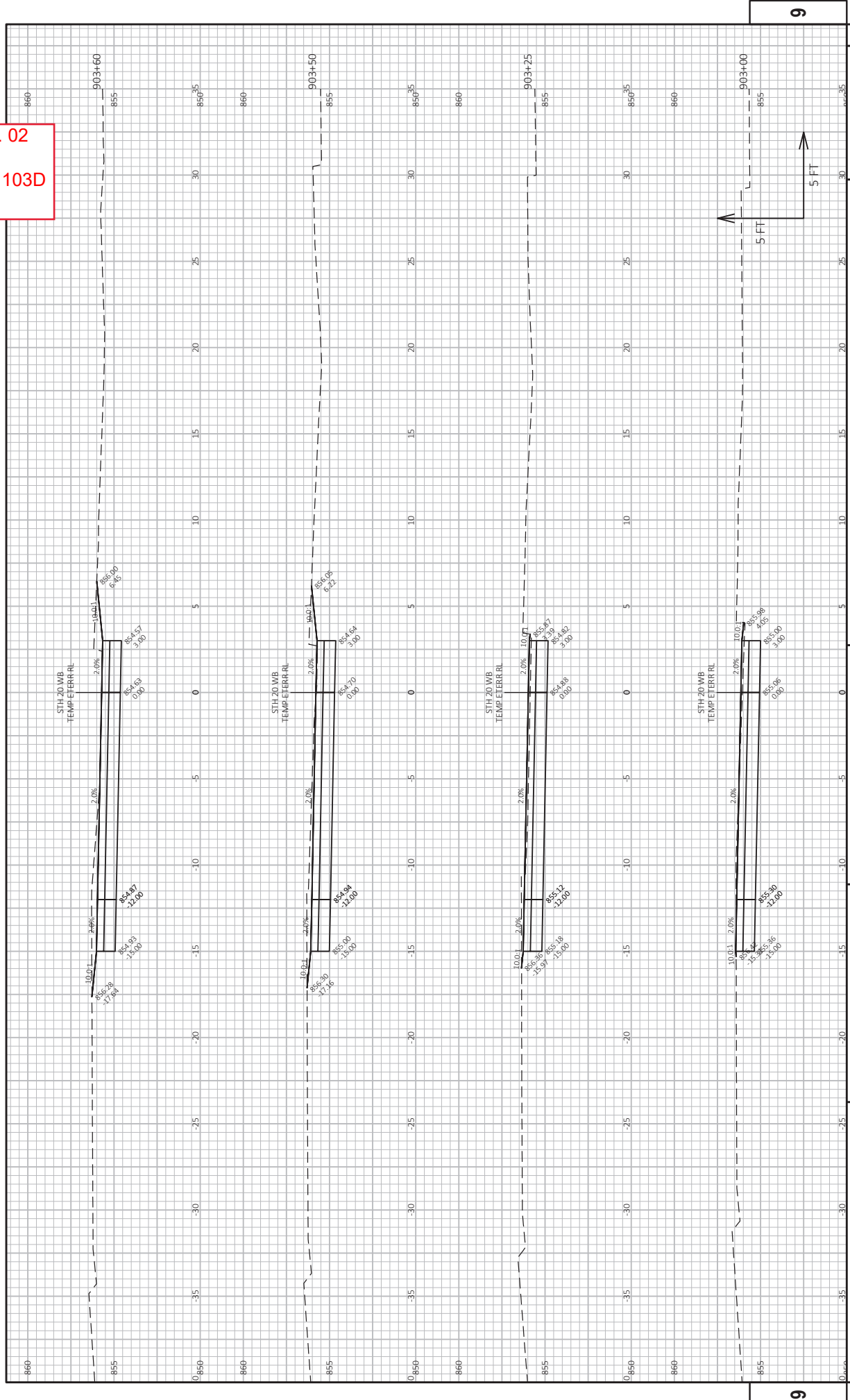

PROJECT NO: 2698-03-70  
 COUNTY: WALWORTH / RACINE  
 HWY: STH 20  
 CROSS SECTIONS: STH 20 WB TEMPORARY ETERR RL  
 SHEET 1103D  
 E

FILE NAME: \\WERT07H\FPI\INS\PUBLIC\PS\CD\26980300-2018\1103D\TEMP ETERR RL\TEMP ETERR RL - TEMP WB 1  
 LAYOUT NAME: TEMP WB 1  
 PLOT DATE: 4/17/2023 11:13 AM  
 PLOT BY: GUYENETE, JEFFREY  
 PLOT NAME: STH 20 WB TEMPORARY ETERR RL  
 PLOT SCALE: 1 IN=5 FT HORZ. / 1 IN=5 FT VERT.  
 WSDOT/CADDIS SHEET 49

Addendum No. 02  
 ID 2698-03-70  
 Added Sheet 1103E  
 April 27, 2023

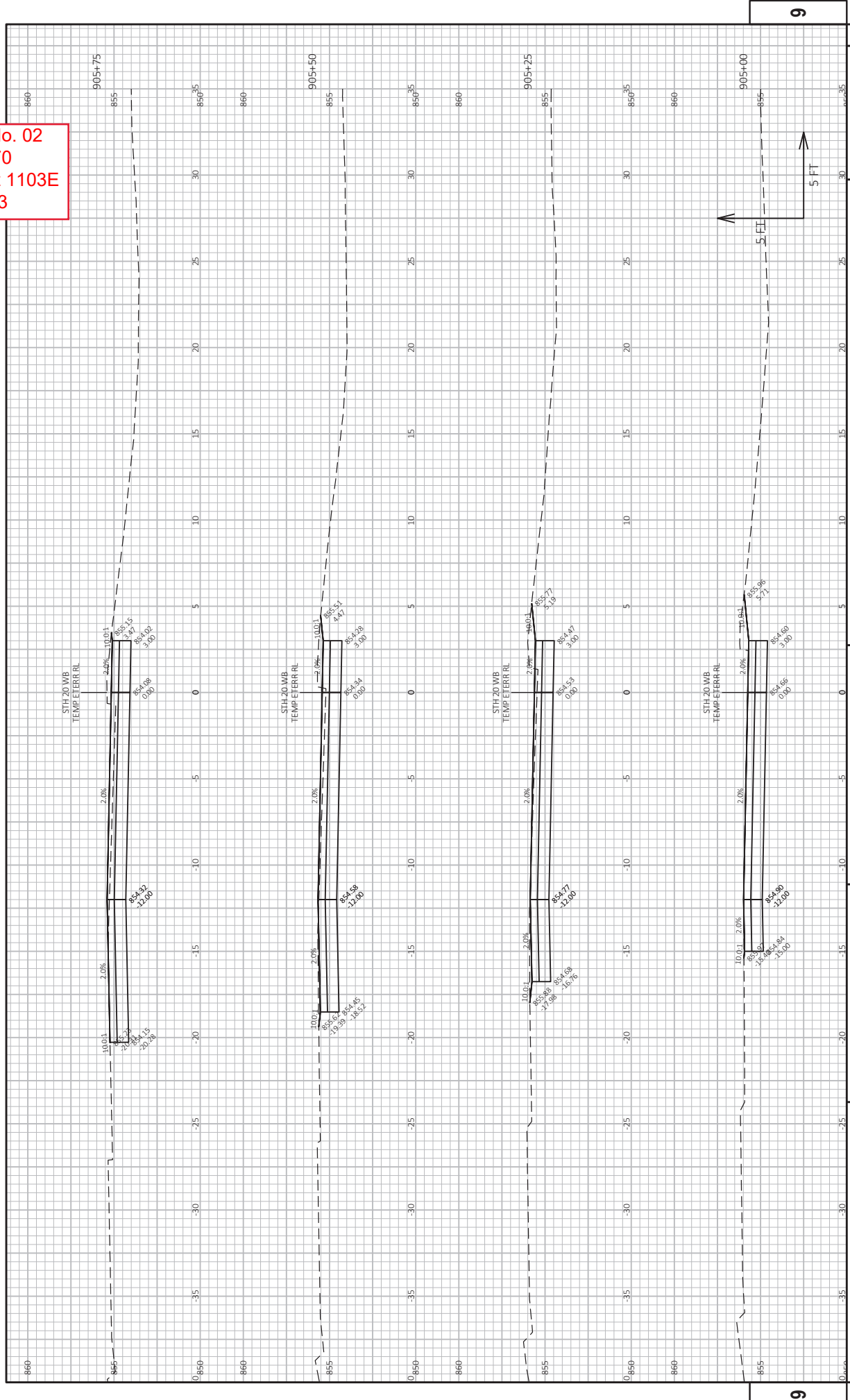

PROJECT NO: 2698-03-70  
 HWY: STH 20  
 COUNTY: WALWORTH / RACINE  
 CROSS SECTIONS: STH 20 WB TEMPORARY ETERR RL  
 SHEET 1103E  
 FILE NAME: \\WERT\OWH\POL\IN\PUBLIC\PS\3D\26980300-2018\SHEET\PLAN\ETERR TEMP CONNECTION - CROSS SECTIONS.DWG  
 LAYOUT NAME: TEMP WB 2  
 PLOT DATE: 4/17/2023 11:13 AM  
 PLOT BY: GUYENETTE, JEFFREY  
 PLOT NAME: WISDOT\CADD\SH 49

Addendum No. 02  
ID 2698-03-70  
Added Sheet 1103F  
April 27, 2023

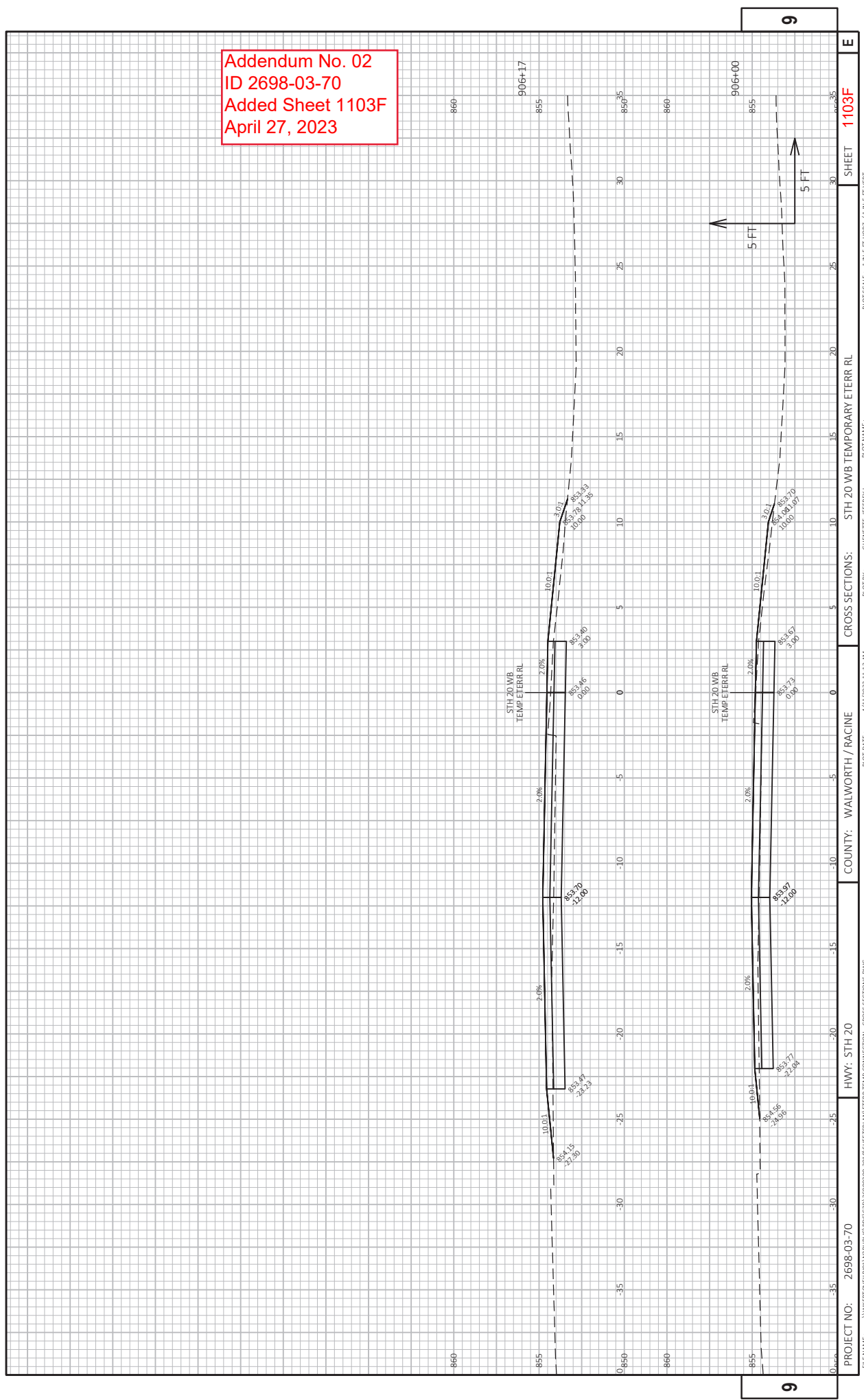





Proposal Schedule of Items

Proposal ID: 20230509013 Project(s): 2340-00-79, 2698-03-70, 2698-03-73

Federal ID(s): N/A, N/A, N/A

SECTION: 0001 Contract Items

Alt Set ID: Alt Mbr ID:

Proposal Line Number	Item ID Description	Approximate Quantity and Units	Unit Price	Bid Amount
0002	108.4400 CPM Progress Schedule	1.000 EACH	_____.	_____.
0004	201.0110 Clearing	5,200.000 SY	_____.	_____.
0006	201.0120 Clearing	317.000 ID	_____.	_____.
0008	201.0210 Grubbing	5,230.000 SY	_____.	_____.
0010	201.0220 Grubbing	597.000 ID	_____.	_____.
0012	203.0100 Removing Small Pipe Culverts	12.000 EACH	_____.	_____.
0014	204.0100 Removing Concrete Pavement	56,100.000 SY	_____.	_____.
0016	204.0110 Removing Asphaltic Surface	5.000 SY	_____.	_____.
0018	204.0115 Removing Asphaltic Surface Butt Joints	212.000 SY	_____.	_____.
0020	204.0120 Removing Asphaltic Surface Milling	151,100.000 SY	_____.	_____.
0022	204.0150 Removing Curb & Gutter	1,255.000 LF	_____.	_____.
0024	204.0155 Removing Concrete Sidewalk	910.000 SY	_____.	_____.
0026	204.0165 Removing Guardrail	4,105.000 LF	_____.	_____.
0028	204.0170 Removing Fence	600.000 LF	_____.	_____.
0030	204.0195 Removing Concrete Bases	13.000 EACH	_____.	_____.
0032	204.0210 Removing Manholes	3.000 EACH	_____.	_____.



Proposal Schedule of Items

Proposal ID: 20230509013 Project(s): 2340-00-79, 2698-03-70, 2698-03-73

Federal ID(s): N/A, N/A, N/A

SECTION: 0001

Contract Items

Alt Set ID:

Alt Mbr ID:

Proposal Line Number	Item ID Description	Approximate Quantity and Units	Unit Price	Bid Amount
0034	204.0220 Removing Inlets	47.000 EACH	_____.	_____.
0036	204.0245 Removing Storm Sewer (size) 01. 12-Inch	1,154.000 LF	_____.	_____.
0038	204.0245 Removing Storm Sewer (size) 02. 15-Inch	156.000 LF	_____.	_____.
0040	204.0245 Removing Storm Sewer (size) 03. 18-Inch	106.000 LF	_____.	_____.
0042	204.0245 Removing Storm Sewer (size) 04. 24-Inch	1,778.000 LF	_____.	_____.
0044	204.0245 Removing Storm Sewer (size) 05. 30-Inch	32.000 LF	_____.	_____.
0046	204.0245 Removing Storm Sewer (size) 06. 36-Inch	164.000 LF	_____.	_____.
0048	204.0270 Abandoning Culvert Pipes	2.000 EACH	_____.	_____.
0050	204.0280 Sealing Pipes	1.000 EACH	_____.	_____.
0052	204.9060.S Removing (item description) 01. Corrugated Steel Culvert Pipe and Restoring Cut End	1.000 EACH	_____.	_____.
0054	204.9060.S Removing (item description) 02. Inlet Cover	1.000 EACH	_____.	_____.
0056	204.9060.S Removing (item description) 03. Traffic Signals	1.000 EACH	_____.	_____.
0058	204.9060.S Removing (item description) 04. Loop Detector Wire & Lead-In Cable	1.000 EACH	_____.	_____.



Proposal Schedule of Items

Proposal ID: 20230509013 Project(s): 2340-00-79, 2698-03-70, 2698-03-73

Federal ID(s): N/A, N/A, N/A

SECTION: 0001 Contract Items

Alt Set ID: Alt Mbr ID:

Proposal Line Number	Item ID Description	Approximate Quantity and Units	Unit Price	Bid Amount
0060	204.9090.S Removing (item description) 01. Steel Plate Beam Guard Retaining Wall	883.000 LF	_____.	_____.
0062	205.0100 Excavation Common	79,519.000 CY	_____.	_____.
0064	205.0501.S Excavation, Hauling, and Disposal of Petroleum Contaminated Soil	34.000 TON	_____.	_____.
0066	213.0100 Finishing Roadway (project) 01. 2340-00-79	1.000 EACH	_____.	_____.
0068	213.0100 Finishing Roadway (project) 02. 2698-03-70	1.000 EACH	_____.	_____.
0070	305.0110 Base Aggregate Dense 3/4-Inch	5,012.000 TON	_____.	_____.
0072	305.0120 Base Aggregate Dense 1 1/4-Inch	59,766.000 TON	_____.	_____.
0074	305.0500 Shaping Shoulders	472.000 STA	_____.	_____.
0076	310.0110 Base Aggregate Open-Graded	420.000 TON	_____.	_____.
0078	311.0110 Breaker Run	54,812.000 TON	_____.	_____.
0080	371.2000.S QMP Base Aggregate Dense 1 1/4-Inch Compaction	31.000 EACH	_____.	_____.
0082	390.0201 Base Patching Asphaltic	3,283.000 TON	_____.	_____.
0084	390.0403 Base Patching Concrete Shes	12.000 SY	_____.	_____.
0086	415.0080 Concrete Pavement 8-Inch	33.000 SY	_____.	_____.
0088	416.0170 Concrete Driveway 7-Inch	140.000 SY	_____.	_____.



Proposal Schedule of Items

Proposal ID: 20230509013 Project(s): 2340-00-79, 2698-03-70, 2698-03-73

Federal ID(s): N/A, N/A, N/A

SECTION: 0001 Contract Items

Alt Set ID: Alt Mbr ID:

Proposal Line Number	Item ID Description	Approximate Quantity and Units	Unit Price	Bid Amount
0090	416.0270 Concrete Driveway HES 7-Inch	200.000 SY	_____.	_____.
0092	416.0610 Drilled Tie Bars	47.000 EACH	_____.	_____.
0094	416.1010 Concrete Surface Drains	7.000 CY	_____.	_____.
0096	455.0605 Tack Coat	18,927.000 GAL	_____.	_____.
0098	460.0105.S HMA Percent Within Limits (PWL) Test Strip Volumetrics	2.000 EACH	_____.	_____.
0100	460.0110.S HMA Percent Within Limits (PWL) Test Strip Density	2.000 EACH	_____.	_____.
0102	460.2005 Incentive Density PWL HMA Pavement	26,490.000 DOL	1.00000	26,490.00
0104	460.2007 Incentive Density HMA Pavement Longitudinal Joints	34,930.000 DOL	1.00000	34,930.00
0106	460.2010 Incentive Air Voids HMA Pavement	43,910.000 DOL	1.00000	43,910.00
0108	460.6223 HMA Pavement 3 MT 58-28 S	18,282.000 TON	_____.	_____.
0110	460.6224 HMA Pavement 4 MT 58-28 S	25,667.000 TON	_____.	_____.
0112	465.0105 Asphaltic Surface	46.000 TON	_____.	_____.
0114	465.0110 Asphaltic Surface Patching	100.000 TON	_____.	_____.
0116	465.0120 Asphaltic Surface Driveways and Field Entrances	208.000 TON	_____.	_____.
0118	465.0125 Asphaltic Surface Temporary	1,150.000 TON	_____.	_____.



Proposal Schedule of Items

Proposal ID: 20230509013 Project(s): 2340-00-79, 2698-03-70, 2698-03-73

Federal ID(s): N/A, N/A, N/A

SECTION: 0001

Contract Items

Alt Set ID:

Alt Mbr ID:

Proposal Line Number	Item ID Description	Approximate Quantity and Units	Unit Price	Bid Amount
0120	465.0425 Asphaltic Shoulder Rumble Strips 2-Lane Rural	835.000 LF	_____.	_____.
0122	465.0475 Asphalt Centerline Rumble Strips 2-Lane Rural	32,700.000 LF	_____.	_____.
0124	495.1000.S Cold patch	100.000 TON	_____.	_____.
0126	520.8000 Concrete Collars for Pipe	14.000 EACH	_____.	_____.
0128	521.0557 Apron Endwalls for Pipe Arch Sloped Cross Drains Steel 57x38-Inch 4 to 1	2.000 EACH	_____.	_____.
0130	521.1018 Apron Endwalls for Culvert Pipe Steel 18-Inch	1.000 EACH	_____.	_____.
0132	521.1507 Apron Endwalls for Culvert Pipe Sloped Side Drains Steel 36-Inch 4 to 1	2.000 EACH	_____.	_____.
0134	521.1708 Apron Endwalls for Pipe Arch Sloped Side Drains Steel 35x24-Inch 4 to 1	2.000 EACH	_____.	_____.
0136	521.3118 Culvert Pipe Corrugated Steel 18-Inch	2.000 LF	_____.	_____.
0140	521.3735 Pipe Arch Corrugated Steel 35x24-Inch	24.000 LF	_____.	_____.
0142	522.0121 Culvert Pipe Reinforced Concrete Class III 21-Inch	96.000 LF	_____.	_____.
0144	522.0418 Culvert Pipe Reinforced Concrete Class IV 18-Inch	32.000 LF	_____.	_____.
0146	522.1015 Apron Endwalls for Culvert Pipe Reinforced Concrete 15-Inch	5.000 EACH	_____.	_____.



Proposal Schedule of Items

Proposal ID: 20230509013 Project(s): 2340-00-79, 2698-03-70, 2698-03-73

Federal ID(s): N/A, N/A, N/A

SECTION: 0001 Contract Items

Alt Set ID: Alt Mbr ID:

Proposal Line Number	Item ID Description	Approximate Quantity and Units	Unit Price	Bid Amount
0148	522.1018 Apron Endwalls for Culvert Pipe Reinforced Concrete 18-Inch	4.000 EACH	_____.	_____.
0150	522.1021 Apron Endwalls for Culvert Pipe Reinforced Concrete 21-Inch	5.000 EACH	_____.	_____.
0152	522.1024 Apron Endwalls for Culvert Pipe Reinforced Concrete 24-Inch	2.000 EACH	_____.	_____.
0154	522.1036 Apron Endwalls for Culvert Pipe Reinforced Concrete 36-Inch	4.000 EACH	_____.	_____.
0156	522.2319 Culvert Pipe Reinforced Concrete Horizontal Elliptical Class HE-III 19x30-Inch	128.000 LF	_____.	_____.
0158	522.2334 Culvert Pipe Reinforced Concrete Horizontal Elliptical Class HE-III 34x53-Inch	56.000 LF	_____.	_____.
0160	522.2419 Culvert Pipe Reinforced Concrete Horizontal Elliptical Class HE-IV 19x30-Inch	48.000 LF	_____.	_____.
0162	522.2619 Apron Endwalls for Culvert Pipe Reinforced Concrete Horizontal Elliptical 19x30-Inch	6.000 EACH	_____.	_____.
0164	524.0615 Apron Endwalls for Culvert Pipe Salvaged 15-Inch	1.000 EACH	_____.	_____.
0166	531.2030 Drilling Shaft 30-Inch	17.000 LF	_____.	_____.
0168	531.2048 Drilling Shaft 48-Inch	69.000 LF	_____.	_____.
0170	531.5110 Foundation Single-Shaft Type MC-I (structure) 01. S-64-222	1.000 EACH	_____.	_____.





Proposal Schedule of Items

Proposal ID: 20230509013 Project(s): 2340-00-79, 2698-03-70, 2698-03-73

Federal ID(s): N/A, N/A, N/A

SECTION: 0001 Contract Items

Alt Set ID: Alt Mbr ID:

Proposal Line Number	Item ID Description	Approximate Quantity and Units	Unit Price	Bid Amount
0172	531.5330 Foundation Single-Shaft Type TC-III (structure) 01. S-64-223	1.000 EACH	_____.	_____.
0174	531.5330 Foundation Single-Shaft Type TC-III (structure) 02. S-64-224	1.000 EACH	_____.	_____.
0176	531.5330 Foundation Single-Shaft Type TC-III (structure) 03. S-64-225	1.000 EACH	_____.	_____.
0178	532.5110 Monotube Cantilever Type I (structure) 01. S-64-222	1.000 EACH	_____.	_____.
0180	532.5330 Truss Cantilever 2-Chord Type III (structure) 01. S-64-223	1.000 EACH	_____.	_____.
0182	532.5330 Truss Cantilever 2-Chord Type III (structure) 02. S-64-224	1.000 EACH	_____.	_____.
0184	532.5330 Truss Cantilever 2-Chord Type III (structure) 03. S-64-225	1.000 EACH	_____.	_____.
0186	601.0411 Concrete Curb & Gutter 30-Inch Type D	11,825.000 LF	_____.	_____.
0188	601.0557 Concrete Curb & Gutter 6-Inch Sloped 36-Inch Type D	7,560.000 LF	_____.	_____.
0190	601.0600 Concrete Curb Pedestrian	293.000 LF	_____.	_____.
0192	602.0410 Concrete Sidewalk 5-Inch	32,184.000 SF	_____.	_____.
0194	602.0505 Curb Ramp Detectable Warning Field Yellow	360.000 SF	_____.	_____.
0196	602.0605 Curb Ramp Detectable Warning Field Radial Yellow	74.000 SF	_____.	_____.



Proposal Schedule of Items

Proposal ID: 20230509013 Project(s): 2340-00-79, 2698-03-70, 2698-03-73

Federal ID(s): N/A, N/A, N/A

SECTION: 0001 Contract Items

Alt Set ID: Alt Mbr ID:

Proposal Line Number	Item ID Description	Approximate Quantity and Units	Unit Price	Bid Amount
0198	603.1132 Concrete Barrier Type S32	10.500 LF	_____.	_____.
0200	603.1232 Concrete Barrier Type S32A	120.000 LF	_____.	_____.
0202	606.0200 Riprap Medium	127.000 CY	_____.	_____.
0204	608.0312 Storm Sewer Pipe Reinforced Concrete Class III 12-Inch	850.000 LF	_____.	_____.
0206	608.0315 Storm Sewer Pipe Reinforced Concrete Class III 15-Inch	710.000 LF	_____.	_____.
0208	608.0318 Storm Sewer Pipe Reinforced Concrete Class III 18-Inch	166.000 LF	_____.	_____.
0210	608.0321 Storm Sewer Pipe Reinforced Concrete Class III 21-Inch	57.000 LF	_____.	_____.
0212	608.0324 Storm Sewer Pipe Reinforced Concrete Class III 24-Inch	72.000 LF	_____.	_____.
0214	608.0330 Storm Sewer Pipe Reinforced Concrete Class III 30-Inch	32.000 LF	_____.	_____.
0216	608.0336 Storm Sewer Pipe Reinforced Concrete Class III 36-Inch	633.000 LF	_____.	_____.
0218	608.0412 Storm Sewer Pipe Reinforced Concrete Class IV 12-Inch	945.000 LF	_____.	_____.
0220	608.0415 Storm Sewer Pipe Reinforced Concrete Class IV 15-Inch	763.000 LF	_____.	_____.
0222	608.0418 Storm Sewer Pipe Reinforced Concrete Class IV 18-Inch	70.000 LF	_____.	_____.



Proposal Schedule of Items

Proposal ID: 20230509013 Project(s): 2340-00-79, 2698-03-70, 2698-03-73

Federal ID(s): N/A, N/A, N/A

SECTION: 0001

Contract Items

Alt Set ID:

Alt Mbr ID:

Proposal Line Number	Item ID Description	Approximate Quantity and Units	Unit Price	Bid Amount
0224	608.0421 Storm Sewer Pipe Reinforced Concrete Class IV 21-Inch	97.000 LF	_____.	_____.
0226	608.0436 Storm Sewer Pipe Reinforced Concrete Class IV 36-Inch	507.000 LF	_____.	_____.
0228	611.0420 Reconstructing Manholes	15.000 EACH	_____.	_____.
0230	611.0530 Manhole Covers Type J	4.000 EACH	_____.	_____.
0232	611.0610 Inlet Covers Type BW	1.000 EACH	_____.	_____.
0234	611.0612 Inlet Covers Type C	4.000 EACH	_____.	_____.
0236	611.0624 Inlet Covers Type H	44.000 EACH	_____.	_____.
0238	611.0627 Inlet Covers Type HM	22.000 EACH	_____.	_____.
0240	611.0636 Inlet Covers Type HM-S	5.000 EACH	_____.	_____.
0242	611.0639 Inlet Covers Type H-S	19.000 EACH	_____.	_____.
0244	611.0642 Inlet Covers Type MS	1.000 EACH	_____.	_____.
0246	611.1005 Catch Basins 5-FT Diameter	7.000 EACH	_____.	_____.
0248	611.1006 Catch Basins 6-FT Diameter	4.000 EACH	_____.	_____.
0250	611.2003 Manholes 3-FT Diameter	1.000 EACH	_____.	_____.
0252	611.2005 Manholes 5-FT Diameter	2.000 EACH	_____.	_____.



Proposal Schedule of Items

Proposal ID: 20230509013 Project(s): 2340-00-79, 2698-03-70, 2698-03-73

Federal ID(s): N/A, N/A, N/A

SECTION: 0001

Contract Items

Alt Set ID:

Alt Mbr ID:

Proposal Line Number	Item ID Description	Approximate Quantity and Units	Unit Price	Bid Amount
0254	611.2006 Manholes 6-FT Diameter	3.000 EACH	_____.	_____.
0256	611.2008 Manholes 8-FT Diameter	1.000 EACH	_____.	_____.
0258	611.3004 Inlets 4-FT Diameter	33.000 EACH	_____.	_____.
0260	611.3230 Inlets 2x3-FT	48.000 EACH	_____.	_____.
0262	611.3901 Inlets Median 1 Grate	1.000 EACH	_____.	_____.
0264	611.8120.S Cover Plates Temporary	10.000 EACH	_____.	_____.
0266	612.0106 Pipe Underdrain 6-Inch	4,165.000 LF	_____.	_____.
0268	612.0206 Pipe Underdrain Unperforated 6-Inch	90.000 LF	_____.	_____.
0270	612.0406 Pipe Underdrain Wrapped 6-Inch	2,081.000 LF	_____.	_____.
0272	612.0700 Drain Tile Exploration	500.000 LF	_____.	_____.
0274	612.0806 Apron Endwalls for Underdrain Reinforced Concrete 6-Inch	26.000 EACH	_____.	_____.
0276	614.0396 Guardrail Mow Strip Asphalt	1,150.000 SY	_____.	_____.
0278	614.0397 Guardrail Mow Strip Emulsified Asphalt	440.000 SY	_____.	_____.
0280	614.2300 MGS Guardrail 3	2,266.000 LF	_____.	_____.
0282	614.2500 MGS Thrie Beam Transition	315.000 LF	_____.	_____.
0284	614.2610 MGS Guardrail Terminal EAT	15.000 EACH	_____.	_____.



Proposal Schedule of Items

Proposal ID: 20230509013 Project(s): 2340-00-79, 2698-03-70, 2698-03-73

Federal ID(s): N/A, N/A, N/A

SECTION: 0001

Contract Items

Alt Set ID:

Alt Mbr ID:

Proposal Line Number	Item ID Description	Approximate Quantity and Units	Unit Price	Bid Amount
0286	614.2620 MGS Guardrail Terminal Type 2	5.000 EACH	_____.	_____.
0288	616.0700.S Fence Safety	825.000 LF	_____.	_____.
0290	618.0100 Maintenance And Repair of Haul Roads (project) 01. 2340-00-79	1.000 EACH	_____.	_____.
0292	618.0100 Maintenance And Repair of Haul Roads (project) 02. 2698-03-70	1.000 EACH	_____.	_____.
0294	619.1000 Mobilization	1.000 EACH	_____.	_____.
0296	620.0300 Concrete Median Sloped Nose	1,730.000 SF	_____.	_____.
0298	624.0100 Water	1,109.000 MGAL	_____.	_____.
0300	625.0100 Topsoil	3,310.000 SY	_____.	_____.
0302	625.0500 Salvaged Topsoil	50,576.000 SY	_____.	_____.
0304	627.0200 Mulching	17,036.000 SY	_____.	_____.
0306	628.1504 Silt Fence	3,100.000 LF	_____.	_____.
0308	628.1520 Silt Fence Maintenance	3,100.000 LF	_____.	_____.
0310	628.1530.S Silt Fence Heavy Duty	3,000.000 LF	_____.	_____.
0312	628.1535.S Silt Fence Heavy Duty Maintenance	3,000.000 LF	_____.	_____.
0314	628.1905 Mobilizations Erosion Control	32.000 EACH	_____.	_____.



Proposal Schedule of Items

Proposal ID: 20230509013 Project(s): 2340-00-79, 2698-03-70, 2698-03-73

Federal ID(s): N/A, N/A, N/A

SECTION: 0001 Contract Items

Alt Set ID: Alt Mbr ID:

Proposal Line Number	Item ID Description	Approximate Quantity and Units	Unit Price	Bid Amount
0316	628.1910 Mobilizations Emergency Erosion Control	21.000 EACH	_____.	_____.
0318	628.2004 Erosion Mat Class I Type B	34,771.000 SY	_____.	_____.
0320	628.2023 Erosion Mat Class II Type B	1,550.000 SY	_____.	_____.
0322	628.6510 Soil Stabilizer Type B	2.500 ACRE	_____.	_____.
0324	628.7005 Inlet Protection Type A	119.000 EACH	_____.	_____.
0326	628.7010 Inlet Protection Type B	33.000 EACH	_____.	_____.
0328	628.7015 Inlet Protection Type C	127.000 EACH	_____.	_____.
0330	628.7020 Inlet Protection Type D	32.000 EACH	_____.	_____.
0332	628.7504 Temporary Ditch Checks	495.000 LF	_____.	_____.
0334	628.7555 Culvert Pipe Checks	138.000 EACH	_____.	_____.
0336	628.7560 Tracking Pads	10.000 EACH	_____.	_____.
0338	628.7570 Rock Bags	75.000 EACH	_____.	_____.
0340	629.0210 Fertilizer Type B	23.340 CWT	_____.	_____.
0342	630.0130 Seeding Mixture No. 30	1,797.000 LB	_____.	_____.
0344	630.0140 Seeding Mixture No. 40	418.000 LB	_____.	_____.
0346	630.0160 Seeding Mixture No. 60	23.000 LB	_____.	_____.



Proposal Schedule of Items

Proposal ID: 20230509013 Project(s): 2340-00-79, 2698-03-70, 2698-03-73

Federal ID(s): N/A, N/A, N/A

SECTION: 0001

Contract Items

Alt Set ID:

Alt Mbr ID:

Proposal Line Number	Item ID Description	Approximate Quantity and Units	Unit Price	Bid Amount
0348	630.0200 Seeding Temporary	671.000 LB	_____.	_____.
0350	630.0500 Seed Water	107.000 MGAL	_____.	_____.
0352	632.0101 Trees (species) (size) (root) 01. Autumn Blaze Callery Pear, 3" CAL, B&B	3.000 EACH	_____.	_____.
0354	632.0101 Trees (species) (size) (root) 02. Honeylocust Streetkeeper, 2.5" Cal, B&B	2.000 EACH	_____.	_____.
0356	632.0101 Trees (species) (size) (root) 03. Ginkgo Biloba Princeton Sentry, 2.5" Cal, B&B	2.000 EACH	_____.	_____.
0358	632.9101 Landscape Planting Surveillance and Care Cycles	20.000 EACH	_____.	_____.
0360	633.5200 Markers Culvert End	25.000 EACH	_____.	_____.
0362	634.0618 Posts Wood 4x6-Inch X 18-FT	349.000 EACH	_____.	_____.
0364	634.0622 Posts Wood 4x6-Inch X 22-FT	8.000 EACH	_____.	_____.
0366	637.0620 Sign Flags Permanent Type II	8.000 EACH	_____.	_____.
0368	637.1220 Signs Type I Reflective SH	52.500 SF	_____.	_____.
0370	637.2210 Signs Type II Reflective H	2,234.540 SF	_____.	_____.
0372	637.2215 Signs Type II Reflective H Folding	99.680 SF	_____.	_____.
0374	637.2230 Signs Type II Reflective F	733.650 SF	_____.	_____.
0376	638.2102 Moving Signs Type II	65.000 EACH	_____.	_____.





Proposal Schedule of Items

Proposal ID: 20230509013 Project(s): 2340-00-79, 2698-03-70, 2698-03-73

Federal ID(s): N/A, N/A, N/A

SECTION: 0001

Contract Items

Alt Set ID:

Alt Mbr ID:

Proposal Line Number	Item ID Description	Approximate Quantity and Units	Unit Price	Bid Amount
0378	638.2602 Removing Signs Type II	230.000 EACH	_____.	_____.
0380	638.3000 Removing Small Sign Supports	310.000 EACH	_____.	_____.
0382	642.5401 Field Office Type D	1.000 EACH	_____.	_____.
0384	643.0300 Traffic Control Drums	160,225.000 DAY	_____.	_____.
0386	643.0420 Traffic Control Barricades Type III	55,365.000 DAY	_____.	_____.
0388	643.0500 Traffic Control Flexible Tubular Marker Posts	300.000 EACH	_____.	_____.
0390	643.0600 Traffic Control Flexible Tubular Marker Bases	300.000 EACH	_____.	_____.
0392	643.0705 Traffic Control Warning Lights Type A	109,700.000 DAY	_____.	_____.
0394	643.0715 Traffic Control Warning Lights Type C	25,680.000 DAY	_____.	_____.
0396	643.0800 Traffic Control Arrow Boards	330.000 DAY	_____.	_____.
0398	643.0900 Traffic Control Signs	149,718.000 DAY	_____.	_____.
0400	643.0910 Traffic Control Covering Signs Type I	2.000 EACH	_____.	_____.
0402	643.0920 Traffic Control Covering Signs Type II	5.000 EACH	_____.	_____.
0404	643.1000 Traffic Control Signs Fixed Message	222.000 SF	_____.	_____.
0406	643.1050 Traffic Control Signs PCMS	175.000 DAY	_____.	_____.



Proposal Schedule of Items

Proposal ID: 20230509013 Project(s): 2340-00-79, 2698-03-70, 2698-03-73

Federal ID(s): N/A, N/A, N/A

SECTION: 0001

Contract Items

Alt Set ID:

Alt Mbr ID:

Proposal Line Number	Item ID Description	Approximate Quantity and Units	Unit Price	Bid Amount
0408	643.3105 Temporary Marking Line Paint 4-Inch	5,680.000 LF	_____.	_____.
0412	643.3205 Temporary Marking Line Paint 8-Inch	300.000 LF	_____.	_____.
0418	643.3760 Temporary Marking Raised Pavement Marker Type I	62.000 EACH	_____.	_____.
0420	643.3770 Temporary Marking Raised Pavement Marker Type II	143.000 EACH	_____.	_____.
0426	643.5000 Traffic Control	1.000 EACH	_____.	_____.
0428	644.1410 Temporary Pedestrian Surface Asphalt	565.000 SF	_____.	_____.
0430	644.1430 Temporary Pedestrian Surface Plate	200.000 SF	_____.	_____.
0432	644.1440 Temporary Pedestrian Surface Matting	900.000 SF	_____.	_____.
0434	644.1601 Temporary Pedestrian Curb Ramp	250.000 DAY	_____.	_____.
0436	644.1605 Temporary Pedestrian Detectable Warning Field	10.000 SF	_____.	_____.
0438	644.1810 Temporary Pedestrian Barricade	4,472.000 LF	_____.	_____.
0440	645.0111 Geotextile Type DF Schedule A	2,790.000 SY	_____.	_____.
0442	645.0120 Geotextile Type HR	417.000 SY	_____.	_____.
0444	645.0220 Geogrid Type SR	70,970.000 SY	_____.	_____.
0446	646.1020 Marking Line Epoxy 4-Inch	105,760.000 LF	_____.	_____.



Proposal Schedule of Items

Proposal ID: 20230509013 Project(s): 2340-00-79, 2698-03-70, 2698-03-73

Federal ID(s): N/A, N/A, N/A

SECTION: 0001

Contract Items

Alt Set ID:

Alt Mbr ID:

Proposal Line Number	Item ID Description	Approximate Quantity and Units	Unit Price	Bid Amount
0448	646.1040 Marking Line Grooved Wet Ref Epoxy 4-Inch	35,000.000 LF	_____.	_____.
0450	646.1545 Marking Line Grooved Wet Ref Contrast Epoxy 4-Inch	50,223.000 LF	_____.	_____.
0452	646.3020 Marking Line Epoxy 8-Inch	3,136.000 LF	_____.	_____.
0454	646.3545 Marking Line Grooved Wet Ref Contrast Epoxy 8-Inch	3,100.000 LF	_____.	_____.
0456	646.5020 Marking Arrow Epoxy	56.000 EACH	_____.	_____.
0458	646.5120 Marking Word Epoxy	17.000 EACH	_____.	_____.
0460	646.5320 Marking Railroad Crossings Epoxy	5.000 EACH	_____.	_____.
0462	646.5520 Marking Outfall Epoxy	35.000 EACH	_____.	_____.
0464	646.6120 Marking Stop Line Epoxy 18-Inch	649.000 LF	_____.	_____.
0466	646.6464 Cold Weather Marking Epoxy 4-Inch	33,400.000 LF	_____.	_____.
0468	646.6468 Cold Weather Marking Epoxy 8-Inch	900.000 LF	_____.	_____.
0470	646.7120 Marking Diagonal Epoxy 12-Inch	1,417.000 LF	_____.	_____.
0472	646.7420 Marking Crosswalk Epoxy Transverse Line 6-Inch	1,430.000 LF	_____.	_____.
0474	646.8120 Marking Curb Epoxy	154.000 LF	_____.	_____.
0476	646.8220 Marking Island Nose Epoxy	16.000 EACH	_____.	_____.



Proposal Schedule of Items

Proposal ID: 20230509013 Project(s): 2340-00-79, 2698-03-70, 2698-03-73

Federal ID(s): N/A, N/A, N/A

SECTION: 0001 Contract Items

Alt Set ID: Alt Mbr ID:

Proposal Line Number	Item ID Description	Approximate Quantity and Units	Unit Price	Bid Amount
0478	646.9000 Marking Removal Line 4-Inch	4,098.000 LF	_____.	_____.
0480	646.9010 Marking Removal Line Water Blasting 4-Inch	21,745.000 LF	_____.	_____.
0482	646.9100 Marking Removal Line 8-Inch	2,190.000 LF	_____.	_____.
0484	646.9110 Marking Removal Line Water Blasting 8-Inch	800.000 LF	_____.	_____.
0486	646.9200 Marking Removal Line Wide 01. 12-Inch	100.000 LF	_____.	_____.
0488	646.9200 Marking Removal Line Wide 02. 18-Inch	12.000 LF	_____.	_____.
0490	648.0100 Locating No-Passing Zones	8.100 MI	_____.	_____.
0492	650.4000 Construction Staking Storm Sewer	130.000 EACH	_____.	_____.
0494	650.4500 Construction Staking Subgrade	15,990.000 LF	_____.	_____.
0496	650.5000 Construction Staking Base	17,090.000 LF	_____.	_____.
0498	650.5500 Construction Staking Curb Gutter and Curb & Gutter	19,645.000 LF	_____.	_____.
0500	650.6000 Construction Staking Pipe Culverts	9.000 EACH	_____.	_____.
0502	650.6501 Construction Staking Structure Layout (structure) 01. R-51-082	1.000 EACH	_____.	_____.
0504	650.7500 Construction Staking Concrete Barrier	131.000 LF	_____.	_____.
0506	650.8000 Construction Staking Resurfacing Reference	42,583.000 LF	_____.	_____.



Proposal Schedule of Items

Proposal ID: 20230509013 Project(s): 2340-00-79, 2698-03-70, 2698-03-73

Federal ID(s): N/A, N/A, N/A

SECTION: 0001 Contract Items

Alt Set ID: Alt Mbr ID:

Proposal Line Number	Item ID Description	Approximate Quantity and Units	Unit Price	Bid Amount
0508	650.8501 Construction Staking Electrical Installations (project) 01. 2698-03-70	1.000 EACH	_____.	_____.
0510	650.9000 Construction Staking Curb Ramps	41.000 EACH	_____.	_____.
0512	650.9500 Construction Staking Sidewalk (project) 01. 2698-03-70	1.000 EACH	_____.	_____.
0514	650.9500 Construction Staking Sidewalk (project) 02. 2698-03-73	1.000 EACH	_____.	_____.
0516	650.9911 Construction Staking Supplemental Control (project) 01. 2340-00-79	1.000 EACH	_____.	_____.
0518	650.9911 Construction Staking Supplemental Control (project) 02. 2698-03-70	1.000 EACH	_____.	_____.
0520	650.9920 Construction Staking Slope Stakes	16,359.000 LF	_____.	_____.
0522	652.0225 Conduit Rigid Nonmetallic Schedule 40 2-Inch	1,384.000 LF	_____.	_____.
0524	652.0235 Conduit Rigid Nonmetallic Schedule 40 3-Inch	2,248.000 LF	_____.	_____.
0526	652.0800 Conduit Loop Detector	1,344.000 LF	_____.	_____.
0528	653.0135 Pull Boxes Steel 24x36-Inch	7.000 EACH	_____.	_____.
0530	653.0140 Pull Boxes Steel 24x42-Inch	17.000 EACH	_____.	_____.
0532	653.0905 Removing Pull Boxes	19.000 EACH	_____.	_____.
0534	654.0101 Concrete Bases Type 1	6.000 EACH	_____.	_____.



Proposal Schedule of Items

Proposal ID: 20230509013 Project(s): 2340-00-79, 2698-03-70, 2698-03-73

Federal ID(s): N/A, N/A, N/A

SECTION: 0001

Contract Items

Alt Set ID:

Alt Mbr ID:

Proposal Line Number	Item ID Description	Approximate Quantity and Units	Unit Price	Bid Amount
0536	654.0105 Concrete Bases Type 5	7.000 EACH	_____.	_____.
0538	654.0110 Concrete Bases Type 10	4.000 EACH	_____.	_____.
0540	654.0113 Concrete Bases Type 13	2.000 EACH	_____.	_____.
0542	654.0217 Concrete Control Cabinet Bases Type 9 Special	1.000 EACH	_____.	_____.
0544	655.0230 Cable Traffic Signal 5-14 AWG	444.000 LF	_____.	_____.
0546	655.0240 Cable Traffic Signal 7-14 AWG	1,762.000 LF	_____.	_____.
0548	655.0260 Cable Traffic Signal 12-14 AWG	2,814.000 LF	_____.	_____.
0550	655.0320 Cable Type UF 2-10 AWG Grounded	2,347.000 LF	_____.	_____.
0552	655.0515 Electrical Wire Traffic Signals 10 AWG	4,225.000 LF	_____.	_____.
0554	655.0610 Electrical Wire Lighting 12 AWG	1,683.000 LF	_____.	_____.
0556	655.0700 Loop Detector Lead In Cable	5,300.000 LF	_____.	_____.
0558	655.0800 Loop Detector Wire	5,108.000 LF	_____.	_____.
0560	655.0900 Traffic Signal EVP Detector Cable	1,646.000 LF	_____.	_____.
0562	656.0201 Electrical Service Meter Breaker Pedestal (location) 01. STH 20 & CTH ES	1.000 EACH	_____.	_____.
0564	657.0100 Pedestal Bases	6.000 EACH	_____.	_____.



Proposal Schedule of Items

Proposal ID: 20230509013 Project(s): 2340-00-79, 2698-03-70, 2698-03-73

Federal ID(s): N/A, N/A, N/A

SECTION: 0001

Contract Items

Alt Set ID:

Alt Mbr ID:

Proposal Line Number	Item ID Description	Approximate Quantity and Units	Unit Price	Bid Amount
0566	657.0255 Transformer Bases Breakaway 11 1/2-Inch Bolt Circle	7.000 EACH	_____.	_____.
0568	657.0322 Poles Type 5-Aluminum	7.000 EACH	_____.	_____.
0570	657.0425 Traffic Signal Standards Aluminum 15-FT	4.000 EACH	_____.	_____.
0572	657.0430 Traffic Signal Standards Aluminum 10-FT	2.000 EACH	_____.	_____.
0574	657.0610 Luminaire Arms Single Member 4 1/2-Inch Clamp 6-FT	7.000 EACH	_____.	_____.
0576	658.0173 Traffic Signal Face 3S 12-Inch	8.000 EACH	_____.	_____.
0578	658.0174 Traffic Signal Face 4S 12-Inch	10.000 EACH	_____.	_____.
0580	658.0416 Pedestrian Signal Face 16-Inch	8.000 EACH	_____.	_____.
0582	658.0500 Pedestrian Push Buttons	10.000 EACH	_____.	_____.
0584	658.5070 Signal Mounting Hardware (location) 01. STH 20 & CTH ES	1.000 EACH	_____.	_____.
0586	659.1125 Luminaires Utility LED C	13.000 EACH	_____.	_____.
0588	659.5000.S Lamp, Ballast, LED, Switch Disposal by Contractor	24.000 EACH	_____.	_____.
0590	661.0201 Temporary Traffic Signals for Intersections (location) 01. STH 20 & CTH ES	1.000 EACH	_____.	_____.
0592	661.0300 Generators	1.000 DAY	_____.	_____.





Proposal Schedule of Items

Proposal ID: 20230509013 Project(s): 2340-00-79, 2698-03-70, 2698-03-73

Federal ID(s): N/A, N/A, N/A

SECTION: 0001 Contract Items

Alt Set ID: Alt Mbr ID:

Proposal Line Number	Item ID Description	Approximate Quantity and Units	Unit Price	Bid Amount
0594	690.0150 Sawing Asphalt	18,622.000 LF	_____.	_____.
0596	690.0250 Sawing Concrete	2,750.000 LF	_____.	_____.
0598	715.0603 Incentive Strength Concrete Barrier	66.000 DOL	1.00000	66.00
0600	740.0440 Incentive IRI Ride	41,332.000 DOL	1.00000	41,332.00
0602	SPV.0035 Special 01. Backfill Slurry	33.000 CY	_____.	_____.
0604	SPV.0060 Special 01. RRFB System STH 20 WB at Edwards St Assembly	1.000 EACH	_____.	_____.
0606	SPV.0060 Special 02. RRFB System STH 20 EB at Edwards St Assembly	1.000 EACH	_____.	_____.
0608	SPV.0060 Special 03. RRFB Stem STH 20 EB/WB at Edwards St Back to Back Assembly in Median	1.000 EACH	_____.	_____.
0610	SPV.0060 Special 04. RRFB System STH 20 EB at Sterling Circle	1.000 EACH	_____.	_____.
0612	SPV.0060 Special 05. RRFB System STH 20 WB at Sterling Circle	1.000 EACH	_____.	_____.
0614	SPV.0060 Special 06. RRFB System STH 20 WB Median at Sterling Circle	1.000 EACH	_____.	_____.
0616	SPV.0060 Special 07. RRFB System STH 20 EB Median at Sterling Circle	1.000 EACH	_____.	_____.
0618	SPV.0060 Special 08. Remove RRFB System STH 20 at Byrnes St Assembly	1.000 EACH	_____.	_____.
0620	SPV.0060 Special 10. Install Poles Type 10	4.000 EACH	_____.	_____.



Proposal Schedule of Items

Proposal ID: 20230509013 Project(s): 2340-00-79, 2698-03-70, 2698-03-73

Federal ID(s): N/A, N/A, N/A

SECTION: 0001 Contract Items

Alt Set ID: Alt Mbr ID:

Proposal Line Number	Item ID Description	Approximate Quantity and Units	Unit Price	Bid Amount
0622	SPV.0060 Special 11. Install Poles Type 12 Over Height	2.000 EACH	_____.	_____.
0624	SPV.0060 Special 12. Install Monotube Arms 20-Ft	4.000 EACH	_____.	_____.
0626	SPV.0060 Special 13. Install Monotube Arms 35-Ft	2.000 EACH	_____.	_____.
0628	SPV.0060 Special 14. Install Luminaire Arms Steel 15-Ft	6.000 EACH	_____.	_____.
0630	SPV.0060 Special 15. Trnspt & Install State Furn Traffic Signal Cabinet STH 20 & CTH ES	1.000 EACH	_____.	_____.
0632	SPV.0060 Special 16. Trnspt Traffic Signal & Inter Lighting Materials STH 20 & CTH ES	1.000 EACH	_____.	_____.
0634	SPV.0060 Special 17. Trnspt & Install State Furn EVP Detector Heads STH 20 & CTH ES	1.000 EACH	_____.	_____.
0636	SPV.0060 Special 18. Inlet Covers Type H with Curb Plate	1.000 EACH	_____.	_____.
0638	SPV.0060 Special 19. Section Corner Monuments	4.000 EACH	_____.	_____.
0640	SPV.0060 Special 20. Sanitary Sewer Manhole Rebuild	2.000 EACH	_____.	_____.
0642	SPV.0060 Special 21. Sanitary Sewer Manhole Adjustment	1.000 EACH	_____.	_____.
0644	SPV.0060 Special 22. 8-Inch Water Main Gate Valve	5.000 EACH	_____.	_____.
0646	SPV.0060 Special 23. 12-Inch Water Main Butterfly Valve	9.000 EACH	_____.	_____.



Proposal Schedule of Items

Proposal ID: 20230509013 Project(s): 2340-00-79, 2698-03-70, 2698-03-73

Federal ID(s): N/A, N/A, N/A

SECTION: 0001 Contract Items

Alt Set ID: Alt Mbr ID:

Proposal Line Number	Item ID Description	Approximate Quantity and Units	Unit Price	Bid Amount
0648	SPV.0060 Special 24. 1 1/2" Corp, Curb Stop and Box	11.000 EACH	_____.	_____.
0650	SPV.0060 Special 25. 2" Corp, Curb Stop and Box	2.000 EACH	_____.	_____.
0652	SPV.0060 Special 26. Reconnect Water Service	2.000 EACH	_____.	_____.
0654	SPV.0060 Special 27. Connect To Existing Water Main	10.000 EACH	_____.	_____.
0656	SPV.0060 Special 28. Connect To Existing Water Main Lateral	9.000 EACH	_____.	_____.
0658	SPV.0060 Special 29. New 1.5" Water Main Lateral	2.000 EACH	_____.	_____.
0660	SPV.0060 Special 30. Hydrant Assembly	6.000 EACH	_____.	_____.
0662	SPV.0060 Special 31. Tracer Wire Access Box	6.000 EACH	_____.	_____.
0664	SPV.0060 Special 32. Construction Staking Water Main	1.000 EACH	_____.	_____.
0666	SPV.0090 Special 01. 6" Water Main	43.000 LF	_____.	_____.
0668	SPV.0090 Special 02. 8" Water Main	148.000 LF	_____.	_____.
0670	SPV.0090 Special 03. 12" Water Main	2,945.000 LF	_____.	_____.
0672	SPV.0090 Special 04. 24" Steel Casing - Jack and Bore Construction	84.000 LF	_____.	_____.
0674	SPV.0090 Special 05. 1.5" Water Service	511.000 LF	_____.	_____.
0676	SPV.0090 Special 06. 2" Water Service	91.000 LF	_____.	_____.



Proposal Schedule of Items

Proposal ID: 20230509013 Project(s): 2340-00-79, 2698-03-70, 2698-03-73

Federal ID(s): N/A, N/A, N/A

SECTION: 0001 Contract Items

Alt Set ID: Alt Mbr ID:

Proposal Line Number	Item ID Description	Approximate Quantity and Units	Unit Price	Bid Amount
0678	SPV.0090 Special 07. 8" Water Main, Edwards Street	75.000 LF	_____.	_____.
0680	SPV.0090 Special 08. Concrete Curb & Gutter HES 30-Inch Type D	260.000 LF	_____.	_____.
0682	SPV.0090 Special 09. Timber Fence	150.000 LF	_____.	_____.
0684	SPV.0165 Special 01. Concrete Sidewalk 12-Inch	1,620.000 SF	_____.	_____.
0686	SPV.0165 Special 02. Concrete Retaining Curb	525.000 SF	_____.	_____.
0688	SPV.0165 Special 03. Wall Modular Block Mechanically Stabilized Earth R-51-082	3,105.000 SF	_____.	_____.
0690	SPV.0180 Special 01. Slope Paving Crushed Aggregate Epoxy	1,870.000 SY	_____.	_____.
0692	SPV.0180 Special 02. Resin Binder High Friction Surface Treatment	1,500.000 SY	_____.	_____.
0694	SPV.0195 Special 01. Management of Solid Waste	102.000 TON	_____.	_____.
0696	SPV.0195 Special 02. Asphaltic Repair	197.000 TON	_____.	_____.
0700	611.8115 Adjusting Inlet Covers	1.000 EACH	_____.	_____.
0702	643.3120 Temporary Marking Line Epoxy 4-Inch	38,440.000 LF	_____.	_____.
0704	643.3220 Temporary Marking Line Epoxy 8-Inch	3,040.000 LF	_____.	_____.
0706	643.3520 Temporary Marking Arrow Epoxy	19.000 EACH	_____.	_____.



Proposal Schedule of Items

Proposal ID: 20230509013 Project(s): 2340-00-79, 2698-03-70, 2698-03-73

Federal ID(s): N/A, N/A, N/A

SECTION: 0001

Contract Items

Alt Set ID:

Alt Mbr ID:

Proposal Line Number	Item ID Description	Approximate Quantity and Units	Unit Price	Bid Amount
0708	643.3820 Temporary Marking Stop Line Epoxy 18-Inch	108.000 LF	_____.	_____.
0710	646.9210 Marking Removal Line Water Blasting Wide 1. 18-Inch	48.000 LF	_____.	_____.
0712	646.9300 Marking Removal Special Marking	3.000 EACH	_____.	_____.
0714	646.9310 Marking Removal Special Marking Water Blasting	7.000 EACH	_____.	_____.
Section: 0001			Total:	_____.
			Total Bid:	_____.