



# Wisconsin Department of Transportation

November 7, 2023

## Division of Transportation Systems Development

Bureau of Project Development  
4822 Madison Yards Way, 4<sup>th</sup> Floor South  
Madison, WI 53705

Telephone: (608) 266-1631  
Facsimile (FAX): (608) 266-8459

### NOTICE TO ALL CONTRACTORS:

**Proposal #28: 1170-19-72, WISC 2024036**  
**Minocqua - Manitowish**  
**Manitou Park to Minocqua Lk Bridge**  
**USH 51**  
**Oneida County**

### Letting of November 14, 2023

This is Addendum No. 02, which provides for the following:

#### Plan Sheets:

Revised Plan Sheets	
Plan Sheet	Plan Sheet Title (brief description of why sheet was added)
34-35	Traffic Control Typical Sections (Revised the reference line location and dimensions)

The responsibility for notifying potential subcontractors and suppliers of these changes remains with the prime contractor.

Sincerely,

*Mike Coleman*

Proposal Development Specialist  
Proposal Management Section

END OF ADDENDUM

STAGE 1B PAVEMENT REPLACEMENT  
STA 402+00 - STA 414+00

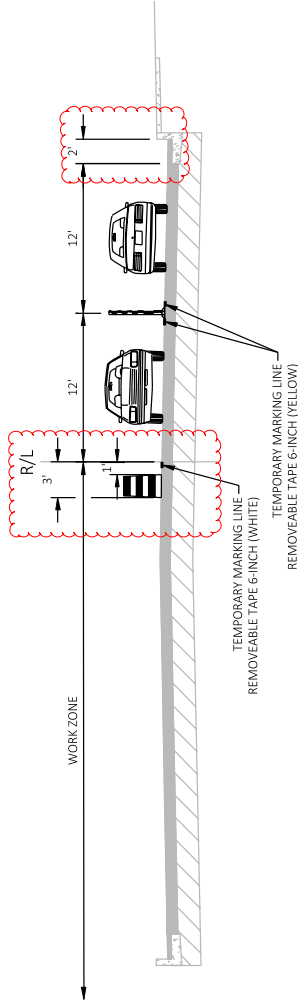

STAGE 1B PAVEMENT REPLACEMENT  
STA 414+00 - STA 422+54

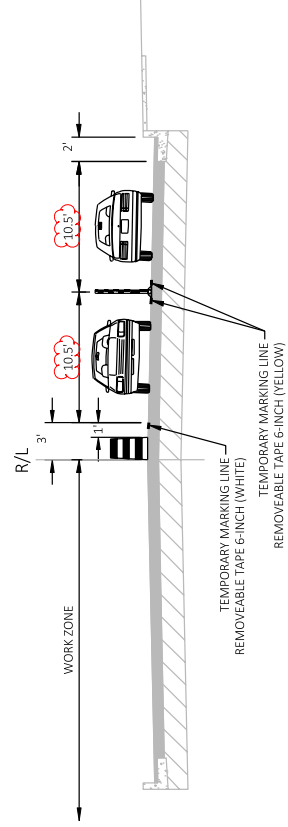

Addendum No. 02  
ID 1170-19-72  
Revised Sheet 34  
November 7, 2023

PROJECT NO: 1170-19-72

HWY: USH 51

COUNTY: ONEIDA

TRAFFIC CONTROL - STAGING TYPICALS

SHEET 34

E

FILE NAME: G:\00\00093\0009371\CADD\SHETS\PLAN\025\06-CTS.DWG  
LAYOUT NAME: 025\02\_15

PLOT DATE: 11/27/2023 8:49 AM

PLOT BY: SHAWN DOLENS

PLOT SCALE: 1 IN=10 FT

WISDOT/CADD/SHEET 42

STAGE 2 PAVEMENT REPLACEMENT  
 STA 402+00 - STA 414+00

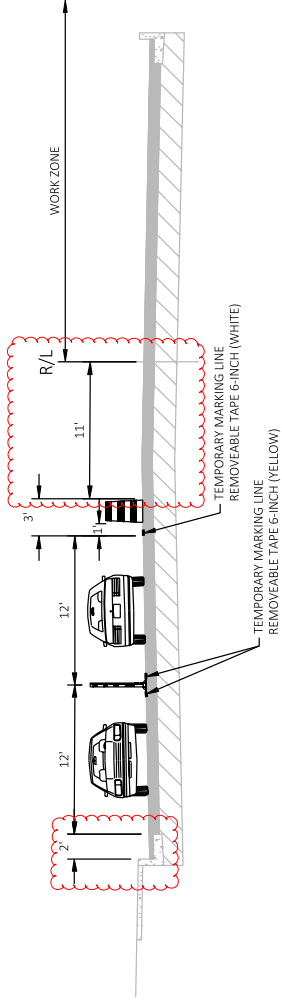

STAGE 2 PAVEMENT REPLACEMENT  
 STA 414+00 - STA 422+54

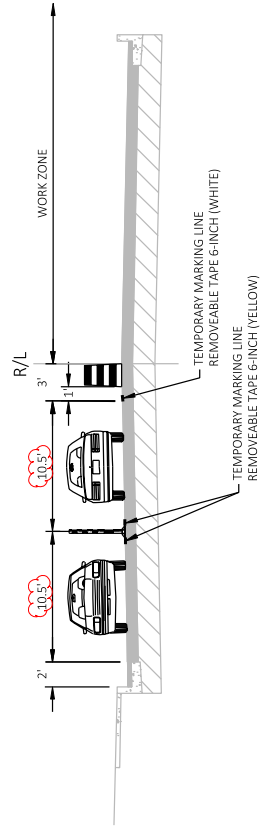

Addendum No. 02  
 ID 1170-19-72  
 Revised Sheet 35  
 November 7, 2023

PROJECT NO: 1170-19-72 FILE NAME: G:\00\00093\0009371\CADD\SHETS\PLAN\025\06-CTS.DWG LAYOUT NAME: 025_06_15	COUNTY: ONEIDA HWY: USH 51	TRAFFIC CONTROL - STAGING TYPICALS PLOT DATE: 11/27/2023 8:49 AM PLOT BY: SHAWN DOLENS	PLOT SCALE: 1 IN=10 FT	SHEET 35 E	WISDOT/CADD/SHEET 42
---	-------------------------------	--	------------------------	---------------	----------------------

