



# Wisconsin Department of Transportation

November 9, 2023

## Division of Transportation Systems Development

Bureau of Project Development  
4822 Madison Yards Way, 4<sup>th</sup> Floor South  
Madison, WI 53705

Telephone: (608) 266-1631  
Facsimile (FAX): (608) 266-8459

### NOTICE TO ALL CONTRACTORS:

**Proposal #36: 1610-01-76, WISC 2024049**  
**Abbotsford - Medford**  
**CTH O to Taylor Street**  
**STH 13**  
**Taylor County**

**8220-00-76, WISC 2024050**  
**Gilman – Medford**  
**National Ave to STH 13**  
**STH 64**  
**Taylor County**

**3700-50-79, N/A**  
**C Medford, STH 13**  
**STH 64 Intersection**  
**STH 13**  
**Taylor County**

### Letting of November 14, 2023

This is Addendum No. 04, which provides for the following:

#### Special Provisions:

Revised Special Provisions	
Article No.	Description
3	Prosecution and Progress
4	Traffic

#### Schedule of Items:

Revised Bid Item Quantities					
Bid Item	Item Description	Unit	Proposal Total Prior to Addendum	Proposal Quantity Change (-)	Proposal Total After Addendum
460.6645	HMA Pavement 5 MT-58-34 V	TON	13,118	-380	12,738
465.0105	Asphaltic Surface	TON	225	380	605
643.0300	Traffic Control Drums	DAY	10,620	1760	12,380
643.0420	Traffic Control Barricades Type III	DAY	390	280	670
643.0705	Traffic Control Warning Lights Type A	DAY	610	475	1,085
643.0900	Traffic Control Signs	DAY	9,030	455	9,485

<b>Added Bid Item Quantities</b>					
Bid Item	Item Description	Unit	Proposal Total Prior to Addendum	Quantity Added	Proposal Total After Addendum
643.1070	Traffic Control Cones 42-Inch	DAY	0	7185	7185

**Plan Sheets:**

<b>Revised Plan Sheets</b>	
Plan Sheet	Plan Sheet Title (brief description of changes to sheet)
14	Typical Section (revised lower two layers to be Asphaltic Surface)
57	Miscellaneous Quantities (added asterisk for additional items shown elsewhere in plans)
58	Miscellaneous Quantities (switched quantity for lower two layers for pavement)
60	Miscellaneous Quantities (revised traffic control quantities)

<b>Added Plan Sheets</b>	
Plan Sheet	Plan Sheet Title (brief description of why sheet was added)
18A	Added Construction Detail

The responsibility for notifying potential subcontractors and suppliers of these changes remains with the prime contractor.

Sincerely,

*Mike Coleman*

Proposal Development Specialist  
Proposal Management Section

**ADDENDUM NO. 04**

**1610-01-76/8220-00-76/3700-50-79**

**November 9, 2023**

**Special Provisions**

**3. Prosecution and Progress.**

*Delete paragraph one under section titled Milling and Paving Operations.*

**4. Traffic.**

*Replace paragraph one under subsection titled Stage 3 under section titled **Schedule of Operations: Construction ID 1610-01-76/3700-50-79** with the following:*

Stage 3A work shall involve the installation of permanent traffic signal equipment at STH 13 & STH 64 intersection, milling existing asphalt, and paving on STH 13 inside lanes and two-way left turn lane. One lane of traffic in each direction shall be maintained at all times. Left turn movements shall be maintained at all times.

Stage 3B work shall involve the installation of permanent traffic signal equipment at STH 13 & STH 64 intersection, milling existing asphalt, and paving on STH 13 outside lanes and side roads. One lane of traffic in each direction shall be maintained at all times. Left and right turn movements shall be maintained at all times.

**Schedule of Items**

Attached, dated November 9, 2023, are the revised Schedule of Items Pages 1 – 12.

**Plan Sheets**

The following 8½ x 11-inch sheets are attached and made part of the plans for this proposal:

1610-01-76

Revised: 14, 57, 58, 60.

Added: 18A

END OF ADDENDUM



**NOTES**

BID ITEM SHALL BE RAILING STEEL PEDESTRIAN TYPE C1 WHICH SHALL INCLUDE ALL ITEMS SHOWN.

POST BASE PLATES SHALL BE FLAT WITH ALL SURFACES SMOOTH AND FREE FROM BURRS AND ALL EDGES SMOOTH, AND SHALL BE FABRICATED BY ALL CUTTING, MACHINING, MACHINE OR MACHINE FLAME CUT.

RAILS AND POSTS TO BE ASTM A570, GRADE B. BASE PLATES AND SHIMS TO BE ASTM A709, GRADE 50. ALL GALVANIZED AFTER FABRICATION.

PICKET SPACING TO BE ADJUSTED TO KEEP PICKET CENTERED UNDER CIRCLE.

ANCHORAGES SHALL BE ACCURATELY PLACED TO PROVIDE CORRECT ALIGNMENT OF RAILING. SET POSTS VERTICAL.

ALL POST SPA ARE TAKEN HORIZ. ALONG CENTER LINE OF RAILING AT BASE OF POST.

SHIMS SHALL BE USED UNDER BASE PLATES WHERE REQUIRED FOR ALIGNMENT.

CUTTING AND FINISH OF BASE PLATES AND RAIL POSITIONING OF SLOTTED HOLES, ROUND ANCHOR BOLTS WITH NON-STAINING GRAY NON-BITUMINOUS JOINT SEALER.

CUT BOTTOM OF POST TO MAKE VERTICAL IN TRANSVERSE DIRECTION.

ANCHOR BOLTS, NUTS, AND WASHERS SHALL BE EITHER STAINLESS STEEL OR ASTM 307. IF 307 IS USED, ANCHOR BOLTS, NUTS, AND WASHERS SHALL BE GALVANIZED TO FACILITATE GALVANIZING.

RAILING IS TO BE GALVANIZED AND PAINTED.

ALL MATERIAL SHALL BE GALVANIZED AFTER FABRICATION. GALVANIZING SHALL BE DONE BY A REPUTABLE CONTRACTOR. STEEL TUBING SHALL BE GIVEN A 60 BAST CLEANING BY SSPC SPECIFICATIONS. PAINT OVER GALVANIZING WITH EPOXY PRIMER AND FINISH COAT. COLOR SHALL BE FEDERAL STANDARD 595B, COLOR 27038B (R.04.04).

RAILING MEASURED ALONG C/L POSTS.

6" MAX PICKET SPACING. PICKETS ARE TO ALIGN WITH THE CENTER OF THE PIPE CIRCLE ABOVE.

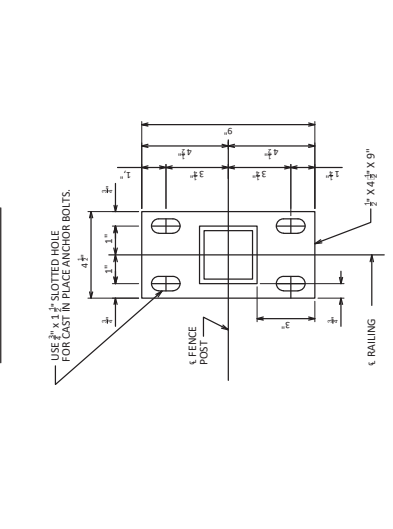
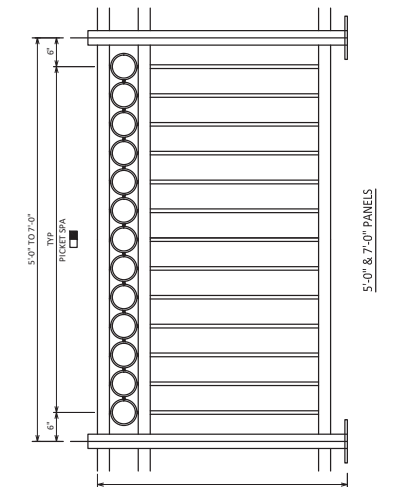
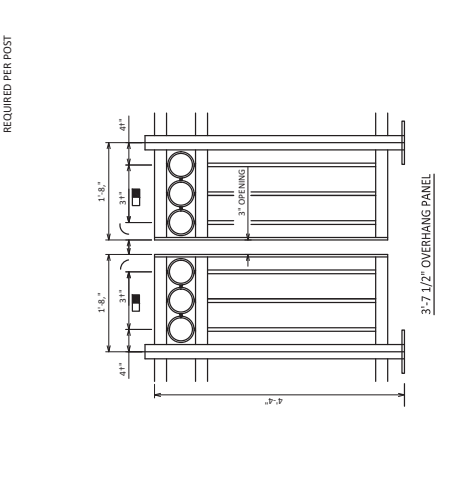
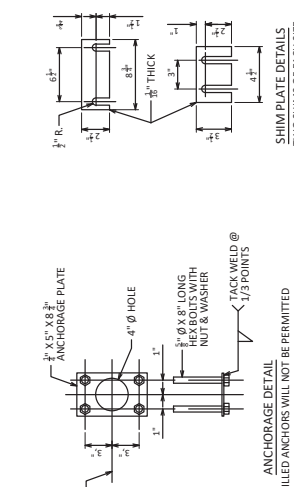
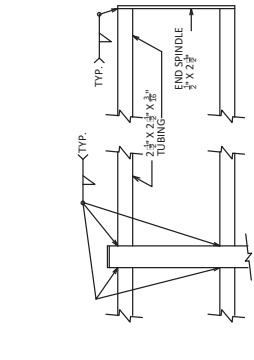
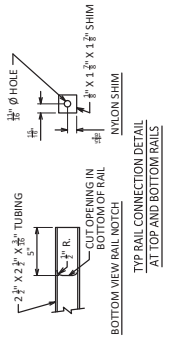
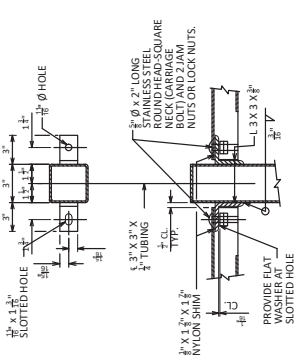

**Addendum No. 04  
ID 1610-01-76  
Added Sheet 18A  
November 14, 2023**

**Addendum No. 04**  
**ID 1610-01-76**  
**Revised Sheet 57**  
**November 14, 2023**

3

**BASE AGGREGATE**

PROJECT ID	CATEGORY	LOCATION	TON	TON	TON	TON	MGAL	MGAL	NOTES	
1610-01-76	0010									
		509+30'SE'-511+13'SE'	-	82	-	-	-	0.8	MEDIAN ISLAND RECONSTRUCTION	
		511+07'SE'-512+01'SE'	-	42	-	-	-	0.4	MEDIAN ISLAND RECONSTRUCTION	
		52+34'SE'-528+34'SE'	-	44	-	-	-	0.4	MEDIAN ISLAND RECONSTRUCTION	
		529+27'SE'-530+75'SE'	-	64	-	-	-	0.6	MEDIAN ISLAND RECONSTRUCTION	
		STH 13 & SOUTH ST - SW QUAD	9	12	-	-	-	0.2	CURB AND GUTTER & SIDEWALK AREAS	
		STH 13 & SOUTH ST - NW QUAD	8	11	-	-	-	0.2	CURB AND GUTTER & SIDEWALK AREAS	
		STH 13 & OGDEN ST - SW QUAD	6	9	-	-	-	0.2	CURB AND GUTTER & SIDEWALK AREAS	
		STH 13 & OGDEN ST - NW QUAD	11	16	-	-	-	0.3	CURB AND GUTTER & SIDEWALK AREAS	
		STH 13 & STH 64 - NW QUAD	29	41	13	47	0.8	CURB AND GUTTER & SIDEWALK AREAS		
		STH 13 & STH 64 - SW QUAD	21	29	9	37	0.6	CURB AND GUTTER & SIDEWALK AREAS		
		STH 13 & STH 64 - NE QUAD	27	38	12	62	0.8	CURB AND GUTTER & SIDEWALK AREAS		
		<b>CATEGORY 0010 TOTALS</b>	111	388	34	146	5.3			
		1610-01-76	0020	535+40'SE'-537+31'SE', RT	-	17	-	0.2	MEDIAN ISLAND REMOVAL	
				538+53'SE'-539+33'SE', RT	-	8	-	0.1	MEDIAN ISLAND REMOVAL	
				160+68'BA'-160+83'BA', RT	-	3	-	0.0	RT TURN ISLAND REMOVAL	
				161+57'BA'-161+68'BA', LT	-	2	-	0.0	RT TURN ISLAND REMOVAL	
				STH 13 & STH 64 - SE QUAD	72	103	33	4.6	2.1	CURB AND GUTTER & SIDEWALK AREAS
		<b>CATEGORY 0020 TOTALS</b>	72	103	63	46	2.4			
		<b>1610-01-76 PROJECT TOTALS</b>	183	491	97	192	7.7			

\*ADDITIONAL ITEMS SHOWN ELSEWHERE IN PLANS

**ASPHALTIC SURFACE ITEMS**

PROJECT ID	CATEGORY	LOCATION	THICKNESS	LAYER	IN	TON	TON	TON	TON	TON	TON	REMARKS
1610-01-76	0010											
		PROJECT	3.25	73	-	189	-	-	-	-	-	UNDISTRIBUTED FOR REPAIRS
		STA 478+32'SE', LT	3.00	6	-	-	-	14	-	-	-	DRIVEWAY
		STA 478+56'SE', RT	2.00	1	-	-	-	1	-	-	-	ASPHALT FLUME
		<b>CATEGORY 0010 TOTALS</b>		80	0	189	15					
		0020	535+40'SE'-537+31'SE'	6.00	8	36	-	-	-	-	-	MEDIAN ISLAND REMOVAL
			538+53'SE'-539+33'SE'	6.00	4	16	-	-	-	-	-	MEDIAN ISLAND REMOVAL
			160+77'BA', RT	6.00	2	6	-	-	-	-	-	RT TURN ISLAND
			161+62'BA', LT	6.00	1	4	-	-	-	-	-	RT TURN ISLAND
		<b>CATEGORY 0020 TOTALS</b>		15	62	0	0					
		<b>PROJECT 1610-01-76 TOTALS</b>		95	62	189	15					
		3700-50-79	0010	VARIOUS LOCATIONS	6.00	-	-	184	-	-	-	ASPHALT REPLACEMENT FOR SIGNAL LOOPS AND CONDUIT
				STH 13 & STH 64 INT								
		<b>PROJECT 3700-50-79 TOTALS</b>		0	0	184	0					

\*ADDITIONAL ITEMS SHOWN ELSEWHERE IN PLANS

3

**MATERIAL TRANSFER VEHICLE**

LOCATION	460,900.5
PROJECT ID 1610-01-76	1
<b>PROJECT TOTALS</b>	<b>1</b>

**RAILING STEEL PEDESTRIAN TYPE C2**

PROJECT	CATEGORY	LOCATION	LF
1610-01-76	0010	STH 13 & STH 64 - SW QUAD	52
<b>PROJECT TOTALS</b>			<b>52</b>

513,801.1

**ADJUSTING MANHOLE COVERS**

PROJECT NUMBER	CATEGORY	STATION/OFFSET	LOCATION	EACH
1610-01-76	0030	535+72, 32' RT	STH 13	1
		160+39, 10' LT	STH 64	1
		161+90, 23' LT	STH 64	1
<b>PROJECT TOTALS</b>				<b>3</b>

**ADJUSTING SANITARY MANHOLE COVERS**

PROJECT NUMBER	CATEGORY	STATION/OFFSET	LOCATION	EACH
1610-01-76	0030	538+04, 20' RT	STH 13	1
		160+10, 4' RT	STH 64	1
<b>PROJECT TOTALS</b>				<b>2</b>

3

MAINTENANCE AND REPAIR OF HAUL ROADS

LOCATION	618.0100	618.0100
PROJECT	01.1610-01-76	02.3700-50-79
CATEGORY	EACH	EACH
PROJECT TOTALS	1	1

LOCATION	619.1000	NOTES
PROJECT	01.1610-01-76	0.5
PROJECT ID	3700-50-79	0.2
PROJECT TOTALS	0.7	

LOCATION	619.1000	NOTES
PROJECT	01.1610-01-76	0.5
PROJECT ID	3700-50-79	0.2
PROJECT TOTALS	0.7	

3

HMA PAVEMENT

PROJECT ID	CATEGORY	STATION	STATION	LOWER LAYER THICKNESS	TACK COAT	PAVEMENT SURFACE	HMA	PAVEMENT SURFACE	REMARKS																														
1610-01-76	0010	PROJECT	PROJECT	1.25	3628	4354	460.6645	465.0105																															
<table border="1"> <tr> <th>LOWER LAYER</th> <th>THICKNESS</th> <th>IN</th> <th>TON</th> <th>TON</th> <th>REMARKS</th> </tr> <tr> <td>UPPER</td> <td>1.25</td> <td>1.50</td> <td>3628</td> <td>4354</td> <td>LOWER LAYER</td> </tr> <tr> <td>UPPER</td> <td>1.25</td> <td>1.50</td> <td>3628</td> <td>4354</td> <td>UPPER LAYER</td> </tr> </table>										LOWER LAYER	THICKNESS	IN	TON	TON	REMARKS	UPPER	1.25	1.50	3628	4354	LOWER LAYER	UPPER	1.25	1.50	3628	4354	UPPER LAYER												
LOWER LAYER	THICKNESS	IN	TON	TON	REMARKS																																		
UPPER	1.25	1.50	3628	4354	LOWER LAYER																																		
UPPER	1.25	1.50	3628	4354	UPPER LAYER																																		
<table border="1"> <tr> <th>STH 13 &amp; STH 64-NW QUAD</th> <th>THICKNESS</th> <th>IN</th> <th>TON</th> <th>TON</th> <th>REMARKS</th> </tr> <tr> <td>UPPER</td> <td>1.25</td> <td>1.50</td> <td>13</td> <td>21</td> <td>CURB &amp; GUTTER REPLACEMENT-UPPER</td> </tr> <tr> <td>LOWER</td> <td>1.25</td> <td>1.50</td> <td>13</td> <td>18</td> <td>CURB &amp; GUTTER REPLACEMENT-LOWER</td> </tr> <tr> <td>CURB &amp; GUTTER</td> <td>2.00</td> <td>-</td> <td>13</td> <td>28</td> <td>CURB &amp; GUTTER REPLACEMENT-LOWER</td> </tr> <tr> <td>CURB &amp; GUTTER</td> <td>2.25</td> <td>-</td> <td>13</td> <td>32</td> <td>CURB &amp; GUTTER REPLACEMENT-LOWER</td> </tr> </table>										STH 13 & STH 64-NW QUAD	THICKNESS	IN	TON	TON	REMARKS	UPPER	1.25	1.50	13	21	CURB & GUTTER REPLACEMENT-UPPER	LOWER	1.25	1.50	13	18	CURB & GUTTER REPLACEMENT-LOWER	CURB & GUTTER	2.00	-	13	28	CURB & GUTTER REPLACEMENT-LOWER	CURB & GUTTER	2.25	-	13	32	CURB & GUTTER REPLACEMENT-LOWER
STH 13 & STH 64-NW QUAD	THICKNESS	IN	TON	TON	REMARKS																																		
UPPER	1.25	1.50	13	21	CURB & GUTTER REPLACEMENT-UPPER																																		
LOWER	1.25	1.50	13	18	CURB & GUTTER REPLACEMENT-LOWER																																		
CURB & GUTTER	2.00	-	13	28	CURB & GUTTER REPLACEMENT-LOWER																																		
CURB & GUTTER	2.25	-	13	32	CURB & GUTTER REPLACEMENT-LOWER																																		
<table border="1"> <tr> <th>STH 13 &amp; STH 64-SW QUAD</th> <th>THICKNESS</th> <th>IN</th> <th>TON</th> <th>TON</th> <th>REMARKS</th> </tr> <tr> <td>UPPER</td> <td>1.25</td> <td>1.50</td> <td>12</td> <td>20</td> <td>CURB &amp; GUTTER REPLACEMENT-UPPER</td> </tr> <tr> <td>LOWER</td> <td>1.25</td> <td>1.50</td> <td>12</td> <td>17</td> <td>CURB &amp; GUTTER REPLACEMENT-LOWER</td> </tr> <tr> <td>CURB &amp; GUTTER</td> <td>2.00</td> <td>-</td> <td>12</td> <td>27</td> <td>CURB &amp; GUTTER REPLACEMENT-LOWER</td> </tr> <tr> <td>CURB &amp; GUTTER</td> <td>2.25</td> <td>-</td> <td>12</td> <td>30</td> <td>CURB &amp; GUTTER REPLACEMENT-LOWER</td> </tr> </table>										STH 13 & STH 64-SW QUAD	THICKNESS	IN	TON	TON	REMARKS	UPPER	1.25	1.50	12	20	CURB & GUTTER REPLACEMENT-UPPER	LOWER	1.25	1.50	12	17	CURB & GUTTER REPLACEMENT-LOWER	CURB & GUTTER	2.00	-	12	27	CURB & GUTTER REPLACEMENT-LOWER	CURB & GUTTER	2.25	-	12	30	CURB & GUTTER REPLACEMENT-LOWER
STH 13 & STH 64-SW QUAD	THICKNESS	IN	TON	TON	REMARKS																																		
UPPER	1.25	1.50	12	20	CURB & GUTTER REPLACEMENT-UPPER																																		
LOWER	1.25	1.50	12	17	CURB & GUTTER REPLACEMENT-LOWER																																		
CURB & GUTTER	2.00	-	12	27	CURB & GUTTER REPLACEMENT-LOWER																																		
CURB & GUTTER	2.25	-	12	30	CURB & GUTTER REPLACEMENT-LOWER																																		
<table border="1"> <tr> <th>STH 13 &amp; STH 64-NE QUAD</th> <th>THICKNESS</th> <th>IN</th> <th>TON</th> <th>TON</th> <th>REMARKS</th> </tr> <tr> <td>UPPER</td> <td>1.25</td> <td>1.50</td> <td>12</td> <td>20</td> <td>CURB &amp; GUTTER REPLACEMENT-UPPER</td> </tr> <tr> <td>LOWER</td> <td>1.25</td> <td>1.50</td> <td>12</td> <td>17</td> <td>CURB &amp; GUTTER REPLACEMENT-LOWER</td> </tr> <tr> <td>CURB &amp; GUTTER</td> <td>2.00</td> <td>-</td> <td>12</td> <td>26</td> <td>CURB &amp; GUTTER REPLACEMENT-LOWER</td> </tr> <tr> <td>CURB &amp; GUTTER</td> <td>2.25</td> <td>-</td> <td>12</td> <td>29</td> <td>CURB &amp; GUTTER REPLACEMENT-LOWER</td> </tr> </table>										STH 13 & STH 64-NE QUAD	THICKNESS	IN	TON	TON	REMARKS	UPPER	1.25	1.50	12	20	CURB & GUTTER REPLACEMENT-UPPER	LOWER	1.25	1.50	12	17	CURB & GUTTER REPLACEMENT-LOWER	CURB & GUTTER	2.00	-	12	26	CURB & GUTTER REPLACEMENT-LOWER	CURB & GUTTER	2.25	-	12	29	CURB & GUTTER REPLACEMENT-LOWER
STH 13 & STH 64-NE QUAD	THICKNESS	IN	TON	TON	REMARKS																																		
UPPER	1.25	1.50	12	20	CURB & GUTTER REPLACEMENT-UPPER																																		
LOWER	1.25	1.50	12	17	CURB & GUTTER REPLACEMENT-LOWER																																		
CURB & GUTTER	2.00	-	12	26	CURB & GUTTER REPLACEMENT-LOWER																																		
CURB & GUTTER	2.25	-	12	29	CURB & GUTTER REPLACEMENT-LOWER																																		
<table border="1"> <tr> <td>CATEGORY 0010 TOTAL</td> <td>6368</td> <td>8095</td> <td>172</td> <td></td> <td></td> </tr> </table>										CATEGORY 0010 TOTAL	6368	8095	172																										
CATEGORY 0010 TOTAL	6368	8095	172																																				
<table border="1"> <tr> <th>0020</th> <th>THICKNESS</th> <th>IN</th> <th>TON</th> <th>TON</th> <th>REMARKS</th> </tr> <tr> <td>UPPER</td> <td>1.25</td> <td>1.50</td> <td>44</td> <td>73</td> <td>WIDENING, CURB AREAS-UPPER</td> </tr> <tr> <td>LOWER</td> <td>1.25</td> <td>1.50</td> <td>44</td> <td>61</td> <td>WIDENING, CURB AREAS-LOWER</td> </tr> <tr> <td>CURB &amp; GUTTER</td> <td>2.00</td> <td>-</td> <td>44</td> <td>98</td> <td>WIDENING, CURB AREAS-LOWER</td> </tr> <tr> <td>CURB &amp; GUTTER</td> <td>2.25</td> <td>-</td> <td>44</td> <td>110</td> <td>WIDENING, CURB AREAS-LOWER</td> </tr> </table>										0020	THICKNESS	IN	TON	TON	REMARKS	UPPER	1.25	1.50	44	73	WIDENING, CURB AREAS-UPPER	LOWER	1.25	1.50	44	61	WIDENING, CURB AREAS-LOWER	CURB & GUTTER	2.00	-	44	98	WIDENING, CURB AREAS-LOWER	CURB & GUTTER	2.25	-	44	110	WIDENING, CURB AREAS-LOWER
0020	THICKNESS	IN	TON	TON	REMARKS																																		
UPPER	1.25	1.50	44	73	WIDENING, CURB AREAS-UPPER																																		
LOWER	1.25	1.50	44	61	WIDENING, CURB AREAS-LOWER																																		
CURB & GUTTER	2.00	-	44	98	WIDENING, CURB AREAS-LOWER																																		
CURB & GUTTER	2.25	-	44	110	WIDENING, CURB AREAS-LOWER																																		
<table border="1"> <tr> <td>CATEGORY 0020 TOTAL</td> <td>176</td> <td>134</td> <td>208</td> <td></td> <td></td> </tr> </table>										CATEGORY 0020 TOTAL	176	134	208																										
CATEGORY 0020 TOTAL	176	134	208																																				
<table border="1"> <tr> <td><b>PROJECT 1610-01-76 TOTAL</b></td> <td><b>6544</b></td> <td><b>8229</b></td> <td><b>380</b></td> <td></td> <td></td> </tr> </table>										<b>PROJECT 1610-01-76 TOTAL</b>	<b>6544</b>	<b>8229</b>	<b>380</b>																										
<b>PROJECT 1610-01-76 TOTAL</b>	<b>6544</b>	<b>8229</b>	<b>380</b>																																				
*ADDITIONAL ITEMS SHOWN ELSEWHERE IN PLANS																																							

Addendum No. 04  
ID 1610-01-76  
Revised Sheet 58  
November 14, 2023

CONCRETE ITEMS

PROJECT	CATEGORY	LOCATION	SY	LF	LF	LF	LF	SF	SF	SF	SF	SF	SF	REMARKS
1610-01-76	0010	509+30"E5'-511+13"E5'	-	361	-	-	-	744	-	-	-	-	-	MEDIAN ISLAND
		511+97"E5'-512+91"E5'	-	108	-	-	-	376	-	-	-	197	-	MEDIAN ISLAND
		527+34"E5'-528+34"E5'	-	195	-	-	-	391	-	-	-	-	-	MEDIAN ISLAND
		539+27"E5'-530+75"E5'	-	292	-	-	-	574	-	-	-	-	-	MEDIAN ISLAND
SOUTH ST - SW QUAD														
			-	33	-	-	-	65	-	15.8	-	-	-	3
			-	19	-	-	-	112	-	13.7	-	-	-	3
			-	20	-	-	-	64	-	10	-	-	-	3
OGDEN ST - NW QUAD														
			-	17	-	-	-	208	-	15.9	-	-	-	3
STH 13 & STH 64 - NW QUAD														
			-	97	-	-	-	522	-	20	-	-	-	4
			-	112	-	-	-	790	-	10	-	-	-	6
			-	116	-	-	-	786	-	20	-	-	-	4
STH 13 & STH 64 - NE QUAD														
			-	51	-	-	-	453	-	20	-	-	-	4
CATEGORY 0010 TOTALS														
			-	101	956	414	70	2085	3000	125.4	197	50		
CATEGORY 0020 TOTALS														
			-	0	0	0	0	0	0	0	0	0	5	5
1610-01-76 PROJECT TOTALS														
			-	101	956	631	70	2085	3000	125.4	197	55		

PROJECT NO: 1610-01-76

HWY: STH 13

COUNTY: TAYLOR

MISCELLANEOUS QUANTITIES

SHEET

58

E

REMOVING SIGNS

638.2602 638.3000

PROJECT	CATEGORY	SIGN GROUP NUMBER	SIGN CODE	SIGN MESSAGE	SIGN SIZE (INCHES)	REMOVING SIGN SIZE (INCHES)	SMALL SIGN SUPPORTS	REMARKS
1610-01-76	0010	R06-01	R4-7	KEEP RIGHT	24 X 30	24 X 30	1	MEDIAN
		R06-02	R1-1	STOP (FOLDING)	48 X 36	48 X 36	1	ON SIGNAL POLE
		R06-03	R1-1	STOP (FOLDING)	36 X 36	36 X 36	1	ON SIGNAL POLE
		R06-04	R1-1	STOP			1	
		R06-05	--	RIGHT TURNS OBEY THIS SIGN	30 X 30	30 X 30	1	
		R06-06	R4-7	KEEP RIGHT	24 X 30	24 X 30	1	MEDIAN
		R06-07	R4-7	KEEP RIGHT	24 X 30	24 X 30	1	ON SIGNAL POLE
		R06-08	R1-1	STOP (FOLDING)	48 X 36	48 X 36	1	ON SIGNAL POLE
		R06-09	R1-1	STOP (FOLDING)	30 X 30	30 X 30	1	ON SIGNAL POLE
		R06-10	R1-1	STOP (FOLDING)	30 X 30	30 X 30	1	ON SIGNAL POLE
		R06-11	R1-1	STOP	30 X 30	30 X 30	1	
		R06-12	--	RIGHT TURNS OBEY THIS SIGN	30 X 30	30 X 30	1	ON SIGNAL POLE
		R06-13	R4-7	KEEP RIGHT	24 X 30	24 X 30	1	ON SIGNAL POLE
		R06-14	R1-1	STOP (FOLDING)	48 X 36	48 X 36	1	ON SIGNAL POLE
1610-01-76 TOTALS							14	4

PERMANENT SIGNING

PROJECT	CATEGORY	SIGN GROUP NUMBER	SIGN CODE	SIGN MESSAGE	SIGN SIZE (INCHES)	PERMANENT SIGN SIZE (INCHES)	REMARKS
1610-01-76	0010	01-01	R1-1F	STOP (FOLDING)	30 X 30	30 X 30	PROPOSED SIGNAL POLE
		01-02	R1-1F	STOP (FOLDING)	30 X 30	30 X 30	PROPOSED SIGNAL POLE
		01-03	R1-1F	STOP (FOLDING)	30 X 30	30 X 30	PROPOSED SIGNAL POLE
		01-04	R1-1F	STOP (FOLDING)	30 X 30	30 X 30	PROPOSED SIGNAL POLE
1610-01-76 TOTALS							20.72

Addendum No. 04  
 ID 1610-01-76  
 Revised Sheet 60  
 November 14, 2023

PROJECT	CATEGORY	STAGE	LOCATION	DURATION	TRAFFIC CONTROL			TRAFFIC CONTROL			TRAFFIC CONTROL			# OF SIGNS	EACH				
					NO.	DAY	NO.	DAY	NO.	DAY	NO.	DAY	NO.			DAY			
1610-01-76	0010	1	STH 13/64 INTERSECTION	14	140	1960	0	0	7	98	14	196	18	252	32	448	1	2	
				10	80	800	0	0	0	0	4	40	17	170	18	180	0	0	0
		3A	STH 13 RESURFACING (INSIDE LANE/TWLT CLOSURE)	14	70	980	285	3990	0	0	12	168	20	280	45	630	0	0	0
				7	70	490	285	1995	0	0	12	84	20	140	45	315	0	0	0
UNDISTRIBUTED				7	850	1200	22	82	143	252									
1610-01-76 PROJECT TOTALS					5080	7185	120	570	985	1825									

\*ADDITIONAL ITEMS SHOWN ELSEWHERE IN PLANS





Proposal Schedule of Items

Proposal ID: 20231114036 Project(s): 1610-01-76, 3700-50-79, 8220-00-76

Federal ID(s): WISC 2024049, WISC 2024050, N/A

SECTION: 0001 Contract Items

Alt Set ID: Alt Mbr ID:

Proposal Line Number	Item ID Description	Approximate Quantity and Units	Unit Price	Bid Amount
0002	204.0110 Removing Asphaltic Surface	556.000 SY	_____.	_____.
0004	204.0115 Removing Asphaltic Surface Butt Joints	786.000 SY	_____.	_____.
0006	204.0120 Removing Asphaltic Surface Milling	80,839.000 SY	_____.	_____.
0008	204.0150 Removing Curb & Gutter	1,874.000 LF	_____.	_____.
0010	204.0155 Removing Concrete Sidewalk	1,688.000 SY	_____.	_____.
0012	204.0157 Removing Concrete Barrier	59.000 LF	_____.	_____.
0014	204.0195 Removing Concrete Bases	15.000 EACH	_____.	_____.
0016	204.0200 Removing Railroad Track	57.000 LF	_____.	_____.
0018	204.0220 Removing Inlets	2.000 EACH	_____.	_____.
0020	204.0245 Removing Storm Sewer (size) 01. 12-inch	2.000 LF	_____.	_____.
0022	204.0245 Removing Storm Sewer (size) 02. 15-inch	2.000 LF	_____.	_____.
0024	205.0100 Excavation Common	35.500 CY	_____.	_____.
0026	211.0101 Prepare Foundation for Asphaltic Paving (project) 01. 1610-01-76	1.000 EACH	_____.	_____.
0028	211.0101 Prepare Foundation for Asphaltic Paving (project) 02. 8220-00-76	1.000 EACH	_____.	_____.
0030	213.0100 Finishing Roadway (project) 01. 1610-01-76	1.000 EACH	_____.	_____.



Proposal Schedule of Items

Proposal ID: 20231114036 Project(s): 1610-01-76, 3700-50-79, 8220-00-76

Federal ID(s): WISC 2024049, WISC 2024050, N/A

SECTION: 0001 Contract Items

Alt Set ID: Alt Mbr ID:

Proposal Line Number	Item ID Description	Approximate Quantity and Units	Unit Price	Bid Amount
0032	213.0100 Finishing Roadway (project) 02. 3700-50-79	1.000 EACH	_____.	_____.
0034	213.0100 Finishing Roadway (project) 03. 8220-00-76	1.000 EACH	_____.	_____.
0036	305.0110 Base Aggregate Dense 3/4-Inch	183.000 TON	_____.	_____.
0038	305.0120 Base Aggregate Dense 1 1/4-Inch	1,051.000 TON	_____.	_____.
0040	305.0500 Shaping Shoulders	48.000 STA	_____.	_____.
0042	310.0110 Base Aggregate Open-Graded	170.200 TON	_____.	_____.
0044	311.0110 Breaker Run	192.000 TON	_____.	_____.
0046	416.0610 Drilled Tie Bars	171.000 EACH	_____.	_____.
0048	455.0605 Tack Coat	10,296.000 GAL	_____.	_____.
0050	460.2000 Incentive Density HMA Pavement	7,980.000 DOL	1.00000	7,980.00
0052	460.6645 HMA Pavement 5 MT 58-34 V	12,738.000 TON	_____.	_____.
0054	460.9000.S Material Transfer Vehicle	2.000 EACH	_____.	_____.
0056	465.0105 Asphaltic Surface	605.000 TON	_____.	_____.
0058	465.0110 Asphaltic Surface Patching	439.000 TON	_____.	_____.
0060	465.0115 Asphaltic Surface Detours	50.000 TON	_____.	_____.



Proposal Schedule of Items

Proposal ID: 20231114036 Project(s): 1610-01-76, 3700-50-79, 8220-00-76

Federal ID(s): WISC 2024049, WISC 2024050, N/A

SECTION: 0001 Contract Items

Alt Set ID: Alt Mbr ID:

Proposal Line Number	Item ID Description	Approximate Quantity and Units	Unit Price	Bid Amount
0062	465.0120 Asphaltic Surface Driveways and Field Entrances	15.000 TON	_____.	_____.
0064	513.8011 Railing Steel Pedestrian Type C2	52.000 LF	_____.	_____.
0066	520.8000 Concrete Collars for Pipe	2.000 EACH	_____.	_____.
0068	601.0110 Concrete Curb Type D	956.000 LF	_____.	_____.
0070	601.0411 Concrete Curb & Gutter 30-Inch Type D	1,799.000 LF	_____.	_____.
0072	601.0600 Concrete Curb Pedestrian	78.000 LF	_____.	_____.
0074	602.0405 Concrete Sidewalk 4-Inch	2,085.000 SF	_____.	_____.
0076	602.0410 Concrete Sidewalk 5-Inch	10,618.000 SF	_____.	_____.
0078	602.0505 Curb Ramp Detectable Warning Field Yellow	505.400 SF	_____.	_____.
0080	602.0605 Curb Ramp Detectable Warning Field Radial Yellow	38.000 SF	_____.	_____.
0082	602.0860 Concrete Driveway HES 6-Inch	101.000 SY	_____.	_____.
0084	608.0412 Storm Sewer Pipe Reinforced Concrete Class IV 12-Inch	2.000 LF	_____.	_____.
0086	608.0415 Storm Sewer Pipe Reinforced Concrete Class IV 15-Inch	2.000 LF	_____.	_____.
0088	611.0430 Reconstructing Inlets	1.000 EACH	_____.	_____.
0090	611.0624 Inlet Covers Type H	2.000 EACH	_____.	_____.



Proposal Schedule of Items

Proposal ID: 20231114036 Project(s): 1610-01-76, 3700-50-79, 8220-00-76

Federal ID(s): WISC 2024049, WISC 2024050, N/A

SECTION: 0001 Contract Items

Alt Set ID: Alt Mbr ID:

Proposal Line Number	Item ID Description	Approximate Quantity and Units	Unit Price	Bid Amount
0094	611.8110 Adjusting Manhole Covers	27.000 EACH	_____.	_____.
0096	611.8115 Adjusting Inlet Covers	3.000 EACH	_____.	_____.
0098	612.0106 Pipe Underdrain 6-Inch	594.000 LF	_____.	_____.
0100	614.0010 Barrier System Grading Shaping Finishing	2.000 EACH	_____.	_____.
0102	618.0100 Maintenance and Repair of Haul Roads (project) 01. 1610-01-76	1.000 EACH	_____.	_____.
0104	618.0100 Maintenance and Repair of Haul Roads (project) 03. 8220-00-76	1.000 EACH	_____.	_____.
0106	619.1000 Mobilization	1.000 EACH	_____.	_____.
0108	620.0100 Concrete Corrugated Median	197.000 SF	_____.	_____.
0110	624.0100 Water	13.300 MGAL	_____.	_____.
0112	625.0500 Salvaged Topsoil	981.000 SY	_____.	_____.
0114	627.0200 Mulching	981.000 SY	_____.	_____.
0116	628.1504 Silt Fence	150.000 LF	_____.	_____.
0118	628.1520 Silt Fence Maintenance	150.000 LF	_____.	_____.
0120	628.1905 Mobilizations Erosion Control	8.000 EACH	_____.	_____.
0122	628.1910 Mobilizations Emergency Erosion Control	6.000 EACH	_____.	_____.



Proposal Schedule of Items

Proposal ID: 20231114036 Project(s): 1610-01-76, 3700-50-79, 8220-00-76

Federal ID(s): WISC 2024049, WISC 2024050, N/A

SECTION: 0001 Contract Items

Alt Set ID: Alt Mbr ID:

Proposal Line Number	Item ID Description	Approximate Quantity and Units	Unit Price	Bid Amount
0124	628.7015 Inlet Protection Type C	16.000 EACH	_____.	_____.
0126	629.0210 Fertilizer Type B	5.900 CWT	_____.	_____.
0128	630.0120 Seeding Mixture No. 20	29.100 LB	_____.	_____.
0130	630.0200 Seeding Temporary	29.100 LB	_____.	_____.
0132	630.0500 Seed Water	22.000 MGAL	_____.	_____.
0134	637.2215 Signs Type II Reflective H Folding	20.720 SF	_____.	_____.
0136	638.2102 Moving Signs Type II	5.000 EACH	_____.	_____.
0138	638.2602 Removing Signs Type II	14.000 EACH	_____.	_____.
0140	638.3000 Removing Small Sign Supports	4.000 EACH	_____.	_____.
0142	642.5001 Field Office Type B	1.000 EACH	_____.	_____.
0144	643.0300 Traffic Control Drums	12,380.000 DAY	_____.	_____.
0146	643.0410 Traffic Control Barricades Type II	120.000 DAY	_____.	_____.
0148	643.0420 Traffic Control Barricades Type III	670.000 DAY	_____.	_____.
0150	643.0500 Traffic Control Flexible Tubular Marker Posts	260.000 EACH	_____.	_____.
0152	643.0600 Traffic Control Flexible Tubular Marker Bases	260.000 EACH	_____.	_____.
0154	643.0705 Traffic Control Warning Lights Type A	1,085.000 DAY	_____.	_____.



Proposal Schedule of Items

Proposal ID: 20231114036 Project(s): 1610-01-76, 3700-50-79, 8220-00-76

Federal ID(s): WISC 2024049, WISC 2024050, N/A

SECTION: 0001 Contract Items

Alt Set ID: Alt Mbr ID:

Proposal Line Number	Item ID Description	Approximate Quantity and Units	Unit Price	Bid Amount
0156	643.0900 Traffic Control Signs	9,485.000 DAY	_____.	_____.
0158	643.0920 Traffic Control Covering Signs Type II	23.000 EACH	_____.	_____.
0160	643.1050 Traffic Control Signs PCMS	28.000 DAY	_____.	_____.
0162	643.3165 Temporary Marking Line Paint 6-Inch	58,207.000 LF	_____.	_____.
0164	643.3180 Temporary Marking Line Removable Tape 6-Inch	1,457.000 LF	_____.	_____.
0166	643.3280 Temporary Marking Line Removable Tape 10-Inch	494.000 LF	_____.	_____.
0168	643.3850 Temporary Marking Stop Line Removable Tape 18-Inch	39.000 LF	_____.	_____.
0170	643.5000 Traffic Control	1.000 EACH	_____.	_____.
0172	644.1430 Temporary Pedestrian Surface Plate	575.000 SF	_____.	_____.
0174	644.1440 Temporary Pedestrian Surface Matting	4,420.000 SF	_____.	_____.
0176	644.1601 Temporary Pedestrian Curb Ramp	1,210.000 DAY	_____.	_____.
0178	644.1605 Temporary Pedestrian Detectable Warning Field	515.000 SF	_____.	_____.
0180	644.1810 Temporary Pedestrian Barricade	2,460.000 LF	_____.	_____.
0182	645.0111 Geotextile Type DF Schedule A	414.000 SY	_____.	_____.
0184	645.0140 Geotextile Type SAS	135.000 SY	_____.	_____.



Proposal Schedule of Items

Proposal ID: 20231114036 Project(s): 1610-01-76, 3700-50-79, 8220-00-76

Federal ID(s): WISC 2024049, WISC 2024050, N/A

SECTION: 0001 Contract Items

Alt Set ID: Alt Mbr ID:

Proposal Line Number	Item ID Description	Approximate Quantity and Units	Unit Price	Bid Amount
0186	646.2020 Marking Line Epoxy 6-Inch	23,204.000 LF	_____.	_____.
0188	646.4020 Marking Line Epoxy 10-Inch	2,924.000 LF	_____.	_____.
0190	646.4720 Marking Line Same Day Epoxy 6-Inch	32,182.000 LF	_____.	_____.
0192	646.5020 Marking Arrow Epoxy	47.000 EACH	_____.	_____.
0194	646.5120 Marking Word Epoxy	9.000 EACH	_____.	_____.
0196	646.6120 Marking Stop Line Epoxy 18-Inch	1,009.000 LF	_____.	_____.
0198	646.7120 Marking Diagonal Epoxy 12-Inch	323.000 LF	_____.	_____.
0200	646.7420 Marking Crosswalk Epoxy Transverse Line 6-Inch	4,458.000 LF	_____.	_____.
0202	646.8020 Marking Corrugated Median Epoxy	184.000 SF	_____.	_____.
0204	646.8120 Marking Curb Epoxy	1,810.000 LF	_____.	_____.
0206	646.8220 Marking Island Nose Epoxy	11.000 EACH	_____.	_____.
0208	646.9300 Marking Removal Special Marking	4.000 EACH	_____.	_____.
0210	650.4000 Construction Staking Storm Sewer	2.000 EACH	_____.	_____.
0212	650.5500 Construction Staking Curb Gutter and Curb & Gutter	1,876.000 LF	_____.	_____.
0214	650.8000 Construction Staking Resurfacing Reference	14,615.000 LF	_____.	_____.



Proposal Schedule of Items

Proposal ID: 20231114036 Project(s): 1610-01-76, 3700-50-79, 8220-00-76

Federal ID(s): WISC 2024049, WISC 2024050, N/A

SECTION: 0001 Contract Items

Alt Set ID: Alt Mbr ID:

Proposal Line Number	Item ID Description	Approximate Quantity and Units	Unit Price	Bid Amount
0216	650.8501 Construction Staking Electrical Installations (project) 01. 3700-50-79	1.000 EACH	_____.	_____.
0218	650.9000 Construction Staking Curb Ramps	49.000 EACH	_____.	_____.
0220	650.9500 Construction Staking Sidewalk (project) 01. 1610-01-76	1.000 EACH	_____.	_____.
0222	650.9500 Construction Staking Sidewalk (project) 03. 8220-00-76	1.000 EACH	_____.	_____.
0224	650.9911 Construction Staking Supplemental Control (project) 01. 1610-01-76	1.000 EACH	_____.	_____.
0226	650.9911 Construction Staking Supplemental Control (project) 02. 3700-50-79	1.000 EACH	_____.	_____.
0228	650.9911 Construction Staking Supplemental Control (project) 03. 8220-00-76	1.000 EACH	_____.	_____.
0230	652.0225 Conduit Rigid Nonmetallic Schedule 40 2-Inch	145.000 LF	_____.	_____.
0232	652.0235 Conduit Rigid Nonmetallic Schedule 40 3-Inch	614.000 LF	_____.	_____.
0234	652.0605 Conduit Special 2-Inch	425.000 LF	_____.	_____.
0236	652.0615 Conduit Special 3-Inch	578.000 LF	_____.	_____.
0238	652.0800 Conduit Loop Detector	1,442.000 LF	_____.	_____.
0240	653.0164 Pull Boxes Non-Conductive 24x42-Inch	12.000 EACH	_____.	_____.
0242	653.0905 Removing Pull Boxes	12.000 EACH	_____.	_____.





Proposal Schedule of Items

Proposal ID: 20231114036 Project(s): 1610-01-76, 3700-50-79, 8220-00-76

Federal ID(s): WISC 2024049, WISC 2024050, N/A

SECTION: 0001 Contract Items

Alt Set ID: Alt Mbr ID:

Proposal Line Number	Item ID Description	Approximate Quantity and Units	Unit Price	Bid Amount
0244	654.0101 Concrete Bases Type 1	8.000 EACH	_____.	_____.
0246	654.0113 Concrete Bases Type 13	1.000 EACH	_____.	_____.
0248	654.0120 Concrete Bases Type 10-Special	3.000 EACH	_____.	_____.
0250	654.0217 Concrete Control Cabinet Bases Type 9 Special	1.000 EACH	_____.	_____.
0252	655.0230 Cable Traffic Signal 5-14 AWG	1,364.000 LF	_____.	_____.
0254	655.0240 Cable Traffic Signal 7-14 AWG	333.000 LF	_____.	_____.
0256	655.0260 Cable Traffic Signal 12-14 AWG	1,752.000 LF	_____.	_____.
0258	655.0305 Cable Type UF 2-12 AWG Grounded	435.000 LF	_____.	_____.
0260	655.0515 Electrical Wire Traffic Signals 10 AWG	1,382.000 LF	_____.	_____.
0262	655.0610 Electrical Wire Lighting 12 AWG	288.000 LF	_____.	_____.
0264	655.0700 Loop Detector Lead In Cable	4,502.000 LF	_____.	_____.
0266	655.0800 Loop Detector Wire	4,510.000 LF	_____.	_____.
0268	655.0900 Traffic Signal EVP Detector Cable	975.000 LF	_____.	_____.
0270	656.0201 Electrical Service Meter Breaker Pedestal (location) 01. STH 13 & STH 64	1.000 EACH	_____.	_____.
0272	657.0100 Pedestal Bases	8.000 EACH	_____.	_____.
0274	657.0347 Poles Type 9-Special	1.000 EACH	_____.	_____.



Proposal Schedule of Items

Proposal ID: 20231114036 Project(s): 1610-01-76, 3700-50-79, 8220-00-76

Federal ID(s): WISC 2024049, WISC 2024050, N/A

SECTION: 0001 Contract Items

Alt Set ID: Alt Mbr ID:

Proposal Line Number	Item ID Description	Approximate Quantity and Units	Unit Price	Bid Amount
0276	657.0352 Poles Type 10-Special	2.000 EACH	_____.	_____.
0278	657.0355 Poles Type 12	1.000 EACH	_____.	_____.
0280	657.0425 Traffic Signal Standards Aluminum 15-FT	4.000 EACH	_____.	_____.
0282	657.0430 Traffic Signal Standards Aluminum 10-FT	4.000 EACH	_____.	_____.
0284	657.0536 Monotube Arms 35-FT-Special	1.000 EACH	_____.	_____.
0286	657.0546 Monotube Arms 45-FT-Special	2.000 EACH	_____.	_____.
0288	657.0550 Monotube Arms 50-FT	1.000 EACH	_____.	_____.
0290	657.0815 Luminaire Arms Steel 15-FT	2.000 EACH	_____.	_____.
0292	658.0173 Traffic Signal Face 3S 12-Inch	12.000 EACH	_____.	_____.
0294	658.0174 Traffic Signal Face 4S 12-Inch	8.000 EACH	_____.	_____.
0296	658.0416 Pedestrian Signal Face 16-Inch	8.000 EACH	_____.	_____.
0298	658.0500 Pedestrian Push Buttons	8.000 EACH	_____.	_____.
0300	658.5070 Signal Mounting Hardware (location) 01. STH 13 & STH 64	1.000 EACH	_____.	_____.
0302	659.1125 Luminaires Utility LED C	2.000 EACH	_____.	_____.
0304	661.0201 Temporary Traffic Signals for Intersections (location) 01. STH 13 & STH 64	1.000 EACH	_____.	_____.



Proposal Schedule of Items

Proposal ID: 20231114036 Project(s): 1610-01-76, 3700-50-79, 8220-00-76

Federal ID(s): WISC 2024049, WISC 2024050, N/A

SECTION: 0001 Contract Items

Alt Set ID: Alt Mbr ID:

Proposal Line Number	Item ID Description	Approximate Quantity and Units	Unit Price	Bid Amount
0306	661.0300 Generators	2.000 DAY	_____.	_____.
0308	678.0006 Install Fiber Optic Cable Outdoor Plant 6-CT	3,000.000 LF	_____.	_____.
0310	690.0150 Sawing Asphalt	3,539.000 LF	_____.	_____.
0312	690.0250 Sawing Concrete	803.000 LF	_____.	_____.
0314	740.0440 Incentive IRI Ride	5,480.000 DOL	1.00000	5,480.00
0316	ASP.1T0A On-the-Job Training Apprentice at \$5.00/HR	800.000 HRS	5.00000	4,000.00
0318	ASP.1T0G On-the-Job Training Graduate at \$5.00/HR	600.000 HRS	5.00000	3,000.00
0320	SPV.0060 Special 01. MSKT SP-MGS End Terminal TL-2	2.000 EACH	_____.	_____.
0322	SPV.0060 Special 02. Adjusting Water Valve Boxes	4.000 EACH	_____.	_____.
0324	SPV.0060 Special 03. Remove, Disassemble, and Salvage Traffic Signals, STH 13 & STH 64	1.000 EACH	_____.	_____.
0326	SPV.0060 Special 04. Install State Furnished EVP Detector Heads, STH 13 & STH 64	1.000 EACH	_____.	_____.
0328	SPV.0060 Special 05. Temporary Vehicle Detection STH 13 & STH 64 Intersection	1.000 EACH	_____.	_____.
0330	SPV.0060 Special 06. Adjusting Sanitary Manhole Covers	2.000 EACH	_____.	_____.
0332	SPV.0090 Special 01. Concrete Curb Pedestrian 8-Inch	70.000 LF	_____.	_____.



Proposal Schedule of Items

Proposal ID: 20231114036 Project(s): 1610-01-76, 3700-50-79, 8220-00-76

Federal ID(s): WISC 2024049, WISC 2024050, N/A

SECTION: 0001 Contract Items

Alt Set ID: Alt Mbr ID:

Proposal Line Number	Item ID Description	Approximate Quantity and Units	Unit Price	Bid Amount
0334	SPV.0090 Special 02. MGS Thrie Beam Transition TL-2	40.600 LF	_____.	_____.
0336	SPV.0090 Special 03. Install State Furnished CAT-5E Cable	482.000 LF	_____.	_____.
0338	SPV.0165 Special 01. Repair Wall Modular Block Gravity R-60-001	112.000 SF	_____.	_____.
0340	SPV.0195 Special 01. Excavation, Hauling and Disposal of Contaminated Soil	70.000 TON	_____.	_____.
0342	611.3230 Inlets 2x3-FT	2.000 EACH	_____.	_____.
0344	643.1070 Traffic Control Cones 42-Inch	7,185.000 DAY	_____.	_____.
<b>Section: 0001</b>			<b>Total:</b>	_____.
			<b>Total Bid:</b>	_____.