



Wisconsin Department of Transportation

Division of Transportation Systems Development

Bureau of Project Development
4822 Madison Yards Way, 4th Floor South
Madison, WI 53705

January 2, 2024

Telephone: (608) 266-1631
Facsimile (FAX): (608) 266-8459

NOTICE TO ALL CONTRACTORS:

Proposal #03: 5280-03-70, WISC 2024109
Madison - Lodi
Sunset Lane to CTH V
STH 113
Dane County

Letting of January 9, 2024

This is Addendum No. 01, which provides for the following:

Schedule of Items:

Added Bid Item Quantities					
Bid Item	Item Description	Unit	Proposal Total Prior to Addendum	Quantity Added	Proposal Total After Addendum
206.5001	Cofferdams (B-13-0871)	Each	0	1	1

Deleted Bid Item Quantities					
Bid Item	Item Description	Unit	Proposal Total Prior to Addendum	Proposal Quantity Change (-)	Proposal Total After Addendum
628.6005	Turbidity Barrier	Each	195	-195	0

Plan Sheets:

Revised Plan Sheets	
Plan Sheet	Plan Sheet Title (brief description of changes to sheet)
30	Erosion Control: Removed turbidity barrier and replaced with cofferdams.
50	Miscellaneous Quantities: Replaced turbidity barrier item with cofferdam item.

Schedule of Items

Attached, dated January 2, 2024, are the revised Schedule of Items Pages 1 – 10.

Plan Sheets

The following 8½ x 11-inch sheets are attached and made part of the plans for this proposal:

Revised: 30 and 50.

The responsibility for notifying potential subcontractors and suppliers of these changes remains with the prime contractor.

Sincerely,

Mike Coleman

Proposal Development Specialist
Proposal Management Section

END OF ADDENDUM

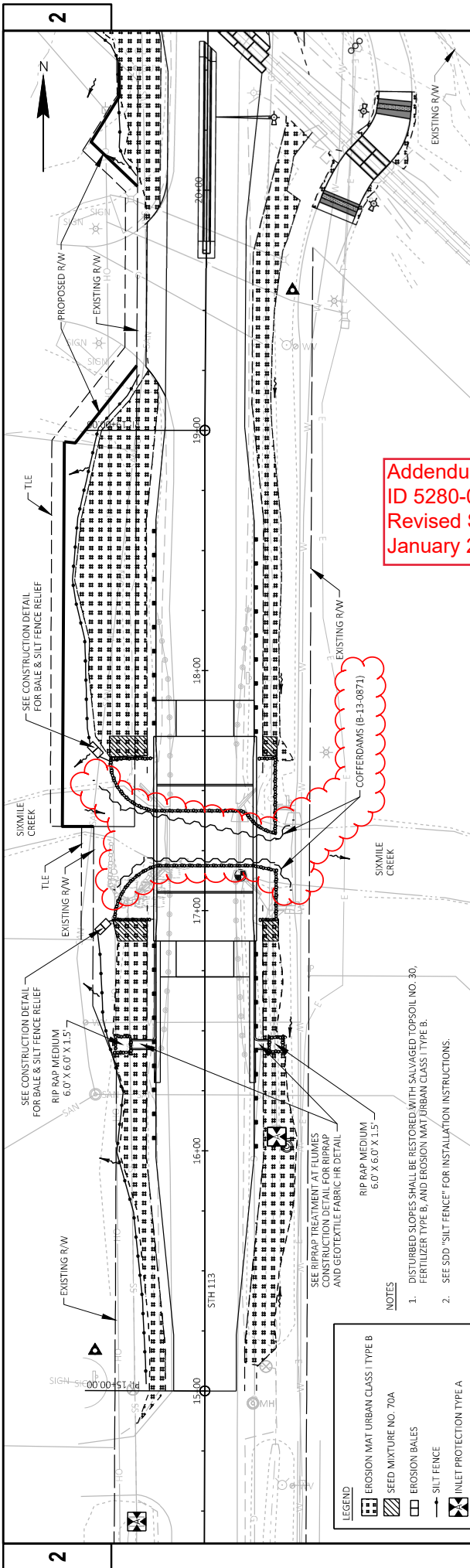

Addendum No. 01
ID 5280-03-70
Revised Sheet 30
January 2, 2024

LEGEND	
	EROSION MAT URBAN CLASS I TYPE B
	SEED MIXTURE NO. 70A
	EROSION BALES
	SILT FENCE
	INLET PROTECTION TYPE A
	INLET PROTECTION TYPE B
	INLET PROTECTION TYPE C
	CULVERT PIPE CHECK
	SURFACE WATER FLOW

- NOTES**
1. DISTURBED SLOPES SHALL BE RESTORED WITH SALVAGED TOPSOIL NO. 30, FERTILIZER TYPE B, AND EROSION MAT URBAN CLASS I TYPE B.
 2. SEE SDD "SILT FENCE" FOR INSTALLATION INSTRUCTIONS.

NOTES

1. DISTURBED SLOPES SHALL BE RESTORED WITH SALVAGED TOPSOIL NO. 30, FERTILIZER TYPE B, AND EROSION MAT URBAN CLASS I TYPE B.
2. SEE SDD "SILT FENCE" FOR INSTALLATION INSTRUCTIONS.

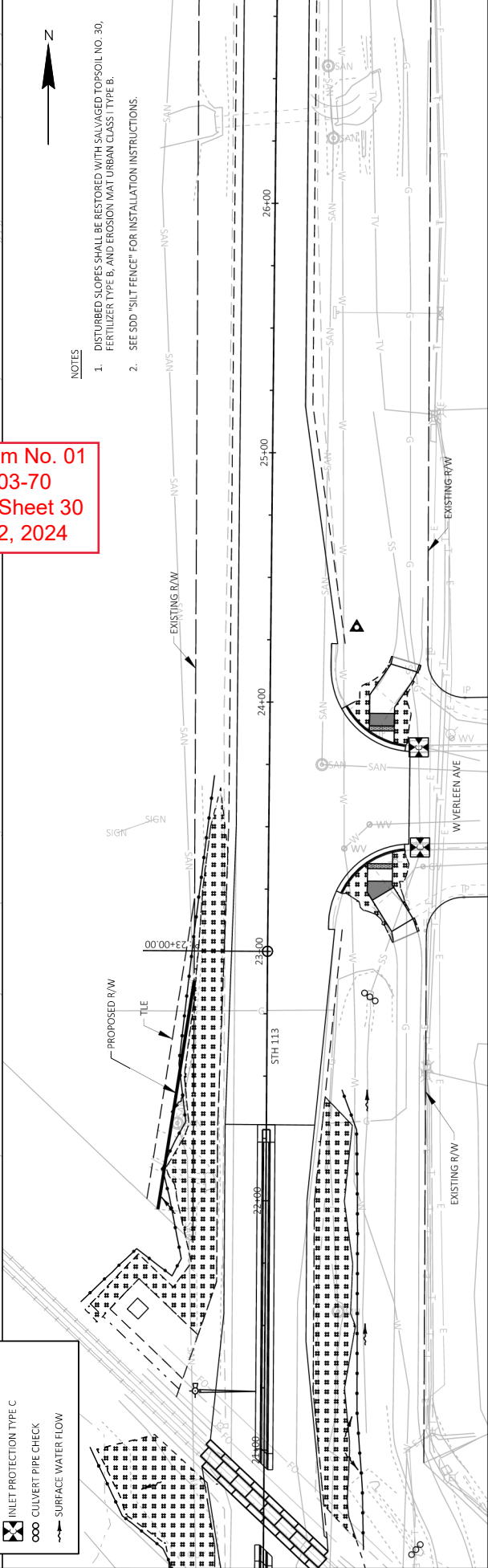

Addendum No. 01
ID 5280-03-70
Revised Sheet 50
January 2, 2024

* CURB RAMP RECONSTRUCTION ITEMS

CATEGORY	LOCATION	204.0150	204.0155	305.0120	465.0105	601.0411	602.0410	602.0505	602.0605	624.0100
0010	RR CROSSING - S PED CROSSING	-	-	10	1	-	325	32	-	0.2
0010	RR CROSSING - N PED CROSSING	-	-	11	1	-	340	29	-	0.2
0010	RR CROSSING - S MEDIAN	-	-	9	-	164	-	-	-	49
0010	RR CROSSING - N MEDIAN	-	-	14	-	260	261	-	-	49
0010	W VERLEEN AVE - SE	33	21	18	4	33	299	21	-	0.2
0010	W VERLEEN AVE - NE	31	20	18	3	30	322	20	-	0.2
0010	LOCHMOORE DR - SE	22	21	12	3	22	166	22	-	0.2
0010	LOCHMOORE DR - NE	21	16	12	3	21	185	22	-	0.2
0010	LEGENDS DR - SE	19	11	10	3	19	119	18	-	0.2
0010	LEGENDS DR - NE	20	38	16	3	20	379	18	-	0.2
0010	LEGENDS DR - NW	-	14	4	-	-	126	20	-	0.2
0010	KOPP RD - SW	-	-	37	3	87	308	16	-	0.4
0010	KOPP RD - NW	-	-	33	-	98	234	-	17	0.4
TOTAL 0010		146	141	204	24	754	3,228	218	41	98

* ADDITIONAL QUANTITIES LISTED ELSEWHERE
 NOTE 1: CONSTRUCT CONCRETE SIDEWALK OVER 4" OF BASE AGGREGATE DENSE 1 1/4-INCH
 NOTE 2: CONSTRUCT ASPHALTIC SURFACE SIDEWALK OVER 6" OF BASE AGGREGATE DENSE 1 1/4-INCH

* AGGREGATE ITEMS

CATEGORY	STATION	TO	STATION	LOCATION	305.0110	305.0120	305.0130	312.0110	624.0100	645.0220
0010	15+00	-	16+88	STH 113	56	786	-	577	15	912
0010	17+72	-	22+31	STH 113	121	2012	-	1381	36	2180
0010	22+31	-	23+50	STH 113 - LT	25	49	44	-	2	65
0010	23+50	-	215+35	STH 113 - RT/LT SHOULDERS	747	-	-	-	8	-
0010	170+23	-	170+23	KOPP RD	-	175	-	-	2	-
0010	210+21	-	210+62	STH 113	17	24	-	26	1	-
0010	21+27	-	21+67	RR BUNGELow PAD	25	265	-	116	5	-
0010	21+27	-	21+67	RR BUNGELow PAD	-	26	-	-	1	-
TOTAL 0010					991	3,337	44	2,100	70	3,155

* ADDITIONAL QUANTITIES LISTED ELSEWHERE

CATEGORY	LOCATION	628.1905	628.1910
0010	STH 113	7	4
TOTAL 0010		7	4

CATEGORY	LOCATION	206.5001
0010	SIXMILE CREEK BRIDGE	1
TOTAL 0010		1



Proposal Schedule of Items

Proposal ID: 20240109003 Project(s): 5280-03-70

Federal ID(s): WISC 2024109

SECTION: 0001 Roadway Items

Alt Set ID: Alt Mbr ID:

Proposal Line Number	Item ID Description	Approximate Quantity and Units	Unit Price	Bid Amount
0002	203.0100 Removing Small Pipe Culverts	2.000 EACH	_____.	_____.
0004	203.0220 Removing Structure (structure) 01. STA 22+07	1.000 EACH	_____.	_____.
0006	203.0260 Removing Structure Over Waterway Minimal Debris (structure) 01. B-13-945	1.000 EACH	_____.	_____.
0008	204.0110 Removing Asphaltic Surface	520.000 SY	_____.	_____.
0010	204.0115 Removing Asphaltic Surface Butt Joints	253.000 SY	_____.	_____.
0012	204.0120 Removing Asphaltic Surface Milling	58,643.000 SY	_____.	_____.
0014	204.0150 Removing Curb & Gutter	146.000 LF	_____.	_____.
0016	204.0155 Removing Concrete Sidewalk	141.000 SY	_____.	_____.
0018	204.0165 Removing Guardrail	340.000 LF	_____.	_____.
0020	204.0280 Sealing Pipes	1.000 EACH	_____.	_____.
0022	205.0100 Excavation Common	5,898.000 CY	_____.	_____.
0024	206.1001 Excavation for Structures Bridges (structure) 01. B-13-871	1.000 EACH	_____.	_____.
0026	209.2500 Backfill Granular Grade 2	297.000 TON	_____.	_____.
0028	210.1500 Backfill Structure Type A	180.000 TON	_____.	_____.
0030	211.0101 Prepare Foundation for Asphaltic Paving (project) 01. 5280-03-70	1.000 EACH	_____.	_____.



Proposal Schedule of Items

Proposal ID: 20240109003 Project(s): 5280-03-70

Federal ID(s): WISC 2024109

SECTION: 0001 Roadway Items

Alt Set ID: Alt Mbr ID:

Proposal Line Number	Item ID Description	Approximate Quantity and Units	Unit Price	Bid Amount
0032	211.0400 Prepare Foundation for Asphaltic Shoulders	387.000 STA	_____.	_____.
0034	213.0100 Finishing Roadway (project) 01. 5280-03-70	1.000 EACH	_____.	_____.
0036	305.0110 Base Aggregate Dense 3/4-Inch	991.000 TON	_____.	_____.
0038	305.0120 Base Aggregate Dense 1 1/4-Inch	3,809.000 TON	_____.	_____.
0040	305.0130 Base Aggregate Dense 3-Inch	44.000 TON	_____.	_____.
0042	312.0110 Select Crushed Material	2,100.000 TON	_____.	_____.
0044	415.0080 Concrete Pavement 8-Inch	52.000 SY	_____.	_____.
0046	415.0410 Concrete Pavement Approach Slab	83.000 SY	_____.	_____.
0048	450.4000 HMA Cold Weather Paving	4,180.000 TON	_____.	_____.
0050	455.0605 Tack Coat	7,729.000 GAL	_____.	_____.
0052	460.2000 Incentive Density HMA Pavement	9,400.000 DOL	1.00000	9,400.00
0054	460.6223 HMA Pavement 3 MT 58-28 S	8,615.000 TON	_____.	_____.
0056	460.6224 HMA Pavement 4 MT 58-28 S	6,008.000 TON	_____.	_____.
0058	465.0105 Asphaltic Surface	741.000 TON	_____.	_____.
0060	465.0120 Asphaltic Surface Driveways and Field Entrances	91.000 TON	_____.	_____.



Proposal Schedule of Items

Proposal ID: 20240109003 Project(s): 5280-03-70

Federal ID(s): WISC 2024109

SECTION: 0001 Roadway Items

Alt Set ID: Alt Mbr ID:

Proposal Line Number	Item ID Description	Approximate Quantity and Units	Unit Price	Bid Amount
0062	465.0315 Asphaltic Flumes	39.000 SY	_____.	_____.
0064	502.0100 Concrete Masonry Bridges	361.000 CY	_____.	_____.
0066	502.3200 Protective Surface Treatment	403.000 SY	_____.	_____.
0068	502.3210 Pigmented Surface Sealer	85.000 SY	_____.	_____.
0070	505.0400 Bar Steel Reinforcement HS Structures	5,400.000 LB	_____.	_____.
0072	505.0600 Bar Steel Reinforcement HS Coated Structures	53,090.000 LB	_____.	_____.
0074	505.0800.S Bar Steel Reinforcement HS Stainless Structures	390.000 LB	_____.	_____.
0076	516.0500 Rubberized Membrane Waterproofing	22.000 SY	_____.	_____.
0078	522.0130 Culvert Pipe Reinforced Concrete Class III 30-Inch	63.000 LF	_____.	_____.
0080	522.1030 Apron Endwalls for Culvert Pipe Reinforced Concrete 30-Inch	2.000 EACH	_____.	_____.
0082	522.2434 Culvert Pipe Reinforced Concrete Horizontal Elliptical Class HE-IV 34x53-Inch	55.000 LF	_____.	_____.
0084	522.2634 Apron Endwalls for Culvert Pipe Reinforced Concrete Horizontal Elliptical 34x53-Inch	2.000 EACH	_____.	_____.
0086	524.0118 Culvert Pipe Salvaged 18-Inch	16.000 LF	_____.	_____.
0088	524.0618 Apron Endwalls for Culvert Pipe Salvaged 18-Inch	1.000 EACH	_____.	_____.



Proposal Schedule of Items

Proposal ID: 20240109003 Project(s): 5280-03-70

Federal ID(s): WISC 2024109

SECTION: 0001 Roadway Items

Alt Set ID: Alt Mbr ID:

Proposal Line Number	Item ID Description	Approximate Quantity and Units	Unit Price	Bid Amount
0090	550.1100 Piling Steel HP 10-Inch X 42 Lb	595.000 LF	_____.	_____.
0092	601.0411 Concrete Curb & Gutter 30-Inch Type D	754.000 LF	_____.	_____.
0094	601.0590 Concrete Curb & Gutter 4-Inch Sloped 36-Inch Type TBTT	118.000 LF	_____.	_____.
0096	602.0410 Concrete Sidewalk 5-Inch	3,228.000 SF	_____.	_____.
0098	602.0505 Curb Ramp Detectable Warning Field Yellow	218.000 SF	_____.	_____.
0100	602.0605 Curb Ramp Detectable Warning Field Radial Yellow	41.000 SF	_____.	_____.
0102	602.3010 Concrete Surface Drains	19.000 CY	_____.	_____.
0104	606.0200 Riprap Medium	27.000 CY	_____.	_____.
0106	606.0300 Riprap Heavy	185.000 CY	_____.	_____.
0108	608.0318 Storm Sewer Pipe Reinforced Concrete Class III 18-Inch	2.000 LF	_____.	_____.
0110	611.0530 Manhole Covers Type J	1.000 EACH	_____.	_____.
0112	611.0612 Inlet Covers Type C	1.000 EACH	_____.	_____.
0114	611.2004 Manholes 4-FT Diameter	2.000 EACH	_____.	_____.
0116	612.0406 Pipe Underdrain Wrapped 6-Inch	160.000 LF	_____.	_____.
0118	614.0150 Anchor Assemblies for Steel Plate Beam Guard	4.000 EACH	_____.	_____.



Proposal Schedule of Items

Proposal ID: 20240109003 Project(s): 5280-03-70

Federal ID(s): WISC 2024109

SECTION: 0001 Roadway Items

Alt Set ID: Alt Mbr ID:

Proposal Line Number	Item ID Description	Approximate Quantity and Units	Unit Price	Bid Amount
0120	614.2500 MGS Thrie Beam Transition	156.000 LF	_____.	_____.
0122	614.2610 MGS Guardrail Terminal EAT	4.000 EACH	_____.	_____.
0124	618.0100 Maintenance and Repair of Haul Roads (project) 01. 5280-03-70	1.000 EACH	_____.	_____.
0126	619.1000 Mobilization	1.000 EACH	_____.	_____.
0128	620.0300 Concrete Median Sloped Nose	98.000 SF	_____.	_____.
0130	624.0100 Water	77.000 MGAL	_____.	_____.
0132	625.0500 Salvaged Topsoil	2,906.000 SY	_____.	_____.
0134	628.1104 Erosion Bales	13.000 EACH	_____.	_____.
0136	628.1504 Silt Fence	1,545.000 LF	_____.	_____.
0138	628.1520 Silt Fence Maintenance	1,545.000 LF	_____.	_____.
0140	628.1905 Mobilizations Erosion Control	7.000 EACH	_____.	_____.
0142	628.1910 Mobilizations Emergency Erosion Control	4.000 EACH	_____.	_____.
0144	628.2008 Erosion Mat Urban Class I Type B	2,906.000 SY	_____.	_____.
0148	628.7005 Inlet Protection Type A	3.000 EACH	_____.	_____.
0150	628.7015 Inlet Protection Type C	4.000 EACH	_____.	_____.
0152	628.7555 Culvert Pipe Checks	23.000 EACH	_____.	_____.



Proposal Schedule of Items

Proposal ID: 20240109003 Project(s): 5280-03-70

Federal ID(s): WISC 2024109

SECTION: 0001 Roadway Items

Alt Set ID: Alt Mbr ID:

Proposal Line Number	Item ID Description	Approximate Quantity and Units	Unit Price	Bid Amount
0154	629.0210 Fertilizer Type B	3.200 CWT	_____.	_____.
0156	630.0130 Seeding Mixture No. 30	65.000 LB	_____.	_____.
0158	630.0171 Seeding Mixture No. 70A	1.000 LB	_____.	_____.
0160	630.0500 Seed Water	79.000 MGAL	_____.	_____.
0162	633.5200 Markers Culvert End	4.000 EACH	_____.	_____.
0164	634.0614 Posts Wood 4x6-Inch X 14-FT	9.000 EACH	_____.	_____.
0166	634.0616 Posts Wood 4x6-Inch X 16-FT	1.000 EACH	_____.	_____.
0168	637.2210 Signs Type II Reflective H	26.000 SF	_____.	_____.
0170	638.2102 Moving Signs Type II	5.000 EACH	_____.	_____.
0172	638.2602 Removing Signs Type II	2.000 EACH	_____.	_____.
0174	638.3000 Removing Small Sign Supports	7.000 EACH	_____.	_____.
0176	642.5001 Field Office Type B	1.000 EACH	_____.	_____.
0178	643.0300 Traffic Control Drums	1,916.000 DAY	_____.	_____.
0180	643.0410 Traffic Control Barricades Type II	838.000 DAY	_____.	_____.
0182	643.0420 Traffic Control Barricades Type III	4,536.000 DAY	_____.	_____.
0184	643.0705 Traffic Control Warning Lights Type A	8,064.000 DAY	_____.	_____.



Proposal Schedule of Items

Proposal ID: 20240109003 Project(s): 5280-03-70

Federal ID(s): WISC 2024109

SECTION: 0001 Roadway Items

Alt Set ID: Alt Mbr ID:

Proposal Line Number	Item ID Description	Approximate Quantity and Units	Unit Price	Bid Amount
0186	643.0900 Traffic Control Signs	24,860.000 DAY	_____.	_____.
0188	643.0920 Traffic Control Covering Signs Type II	5.000 EACH	_____.	_____.
0190	643.1000 Traffic Control Signs Fixed Message	16.000 SF	_____.	_____.
0192	643.1050 Traffic Control Signs PCMS	14.000 DAY	_____.	_____.
0194	643.3165 Temporary Marking Line Paint 6-Inch	1,554.000 LF	_____.	_____.
0196	643.3170 Temporary Marking Line Epoxy 6-Inch	1,554.000 LF	_____.	_____.
0198	643.5000 Traffic Control	1.000 EACH	_____.	_____.
0200	644.1410 Temporary Pedestrian Surface Asphalt	1,317.000 SF	_____.	_____.
0202	644.1601 Temporary Pedestrian Curb Ramp	154.000 DAY	_____.	_____.
0204	644.1605 Temporary Pedestrian Detectable Warning Field	110.000 SF	_____.	_____.
0206	644.1810 Temporary Pedestrian Barricade	2,511.000 LF	_____.	_____.
0208	645.0111 Geotextile Type DF Schedule A	76.000 SY	_____.	_____.
0210	645.0120 Geotextile Type HR	410.000 SY	_____.	_____.
0212	645.0220 Geogrid Type SR	3,155.000 SY	_____.	_____.
0214	646.2020 Marking Line Epoxy 6-Inch	28,835.000 LF	_____.	_____.
0216	646.2040 Marking Line Grooved Wet Ref Epoxy 6-Inch	33,594.000 LF	_____.	_____.



Proposal Schedule of Items

Proposal ID: 20240109003 Project(s): 5280-03-70

Federal ID(s): WISC 2024109

SECTION: 0001 Roadway Items

Alt Set ID: Alt Mbr ID:

Proposal Line Number	Item ID Description	Approximate Quantity and Units	Unit Price	Bid Amount
0218	646.4020 Marking Line Epoxy 10-Inch	541.000 LF	_____.	_____.
0220	646.5320 Marking Railroad Crossing Epoxy	2.000 EACH	_____.	_____.
0222	646.6120 Marking Stop Line Epoxy 18-Inch	103.000 LF	_____.	_____.
0224	646.7420 Marking Crosswalk Epoxy Transverse Line 6-Inch	320.000 LF	_____.	_____.
0226	646.7520 Marking Crosswalk Epoxy Block Style 24-Inch	136.000 LF	_____.	_____.
0228	646.8220 Marking Island Nose Epoxy	4.000 EACH	_____.	_____.
0230	650.4500 Construction Staking Subgrade	724.000 LF	_____.	_____.
0232	650.5000 Construction Staking Base	1,596.000 LF	_____.	_____.
0234	650.5500 Construction Staking Curb Gutter and Curb & Gutter	608.000 LF	_____.	_____.
0236	650.6000 Construction Staking Pipe Culverts	2.000 EACH	_____.	_____.
0238	650.6501 Construction Staking Structure Layout (structure) 01. B-13-871	1.000 EACH	_____.	_____.
0240	650.8000 Construction Staking Resurfacing Reference	19,276.000 LF	_____.	_____.
0242	650.9000 Construction Staking Curb Ramps	11.000 EACH	_____.	_____.
0244	650.9500 Construction Staking Sidewalk (project) 01. 5280-03-70	1.000 EACH	_____.	_____.



Proposal Schedule of Items

Proposal ID: 20240109003 Project(s): 5280-03-70

Federal ID(s): WISC 2024109

SECTION: 0001 Roadway Items

Alt Set ID: Alt Mbr ID:

Proposal Line Number	Item ID Description	Approximate Quantity and Units	Unit Price	Bid Amount
0246	650.9911 Construction Staking Supplemental Control (project) 01. 5280-03-70	1.000 EACH	_____.	_____.
0248	690.0150 Sawing Asphalt	1,125.000 LF	_____.	_____.
0250	690.0250 Sawing Concrete	81.000 LF	_____.	_____.
0252	715.0502 Incentive Strength Concrete Structures	2,166.000 DOL	1.00000	2,166.00
0254	715.0720 Incentive Compressive Strength Concrete Pavement	500.000 DOL	1.00000	500.00
0256	740.0440 Incentive IRI Ride	15,280.000 DOL	1.00000	15,280.00
0258	999.2000.S Installing and Maintaining Bird Deterrent System (station) 01. 17+25	1.000 EACH	_____.	_____.
0260	ASP.1T0A On-the-Job Training Apprentice at \$5.00/HR	1,200.000 HRS	5.00000	6,000.00
0262	ASP.1T0G On-the-Job Training Graduate at \$5.00/HR	600.000 HRS	5.00000	3,000.00
0264	SPV.0035 Special 01. Foundation Backfill	80.000 CY	_____.	_____.
0266	SPV.0060 Special 01. Verify and Replace Existing Land Parcel Monuments	6.000 EACH	_____.	_____.
0268	SPV.0060 Special 02. Research and Locate Existing Land Parcel Monuments	6.000 EACH	_____.	_____.
0270	SPV.0060 Special 03. Verify Landmark Reference Monuments	8.000 EACH	_____.	_____.
0272	SPV.0090 Special 01. Pre-Boring Special	32.000 LF	_____.	_____.



Proposal Schedule of Items

Proposal ID: 20240109003 Project(s): 5280-03-70

Federal ID(s): WISC 2024109

SECTION: 0001 Roadway Items

Alt Set ID: Alt Mbr ID:

Proposal Line Number	Item ID Description	Approximate Quantity and Units	Unit Price	Bid Amount
0274	SPV.0180 Special 01. Removing Distressed Pavement Milling	5,877.000 SY	_____.	_____.
0276	SPV.0195 Special 01. Select Crushed Material for Travel Corridor	68.000 TON	_____.	_____.
0278	206.5001 Cofferdams (structure) 01. B-13-0871	1.000 EACH	_____.	_____.
Section: 0001			Total:	_____.
			Total Bid:	_____.