

ORDER OF SHEETS

Section No.	1	Title
Section No.	2	Typical Sections and Details
Section No.	3	Estimate of Quantities
Section No.	3	Miscellaneous Quantities
Section No.	4	Right of Way Plat
Section No.	5	Plan and Profile
Section No.	6	Standard Detail Drawings
Section No.	7	Sign Plates
Section No.	8	Structure Plans
Section No.	9	Computer Earthwork Data
Section No.	9	Cross Sections

TOTAL SHEETS = 74



28

DESIGN DESIGNATION

A.A.D.T.	2025	=	1750
A.A.D.T.	2045	=	1750
D.H.V.		=	231
D.D.		=	60/40
T.		=	15.5%
DESIGN SPEED		=	25 MPH
ESALS		=	440,000

CONVENTIONAL SYMBOLS

PLAN	
CORPORATE LIMITS	
PROPERTY LINE	
LOT LINE	
LIMITED HIGHWAY EASEMENT	
EXISTING RIGHT OF WAY	
PROPOSED OR NEW R/W LINE	
SLOPE INTERCEPT	
REFERENCE LINE	
EXISTING CULVERT	
PROPOSED CULVERT (Box or Pipe)	
COMBUSTIBLE FLUIDS	
MARSH AREA	
WOODED OR SHRUB AREA	

PROFILE	
GRADE LINE	
ORIGINAL GROUND	
MARSH OR ROCK PROFILE (To be noted as such)	
SPECIAL DITCH	
GRADE ELEVATION	
CULVERT (Profile View)	
UTILITIES	
ELECTRIC	
FIBER OPTIC	
GAS	
SANITARY SEWER	
STORM SEWER	
TELEPHONE	
WATER	
UTILITY PEDESTAL	
POWER POLE	
TELEPHONE POLE	

STATE OF WISCONSIN DEPARTMENT OF TRANSPORTATION

PLAN OF PROPOSED IMPROVEMENT

PARDEEVILLE - MANCHESTER

BRIDGE OVERLAY B-24-0019

STH 44

GREEN LAKE COUNTY

STATE PROJECT NUMBER
6630-01-73

BEGIN PROJECT
6630-01-73
STA 356+06.00
X = 525,519.93
Y = 219,499.97

END PROJECT
6630-01-73
STA 357+14.00
X = 525,606.91
Y = 219,564.00

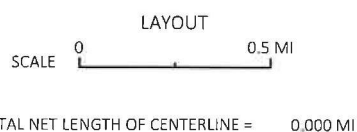
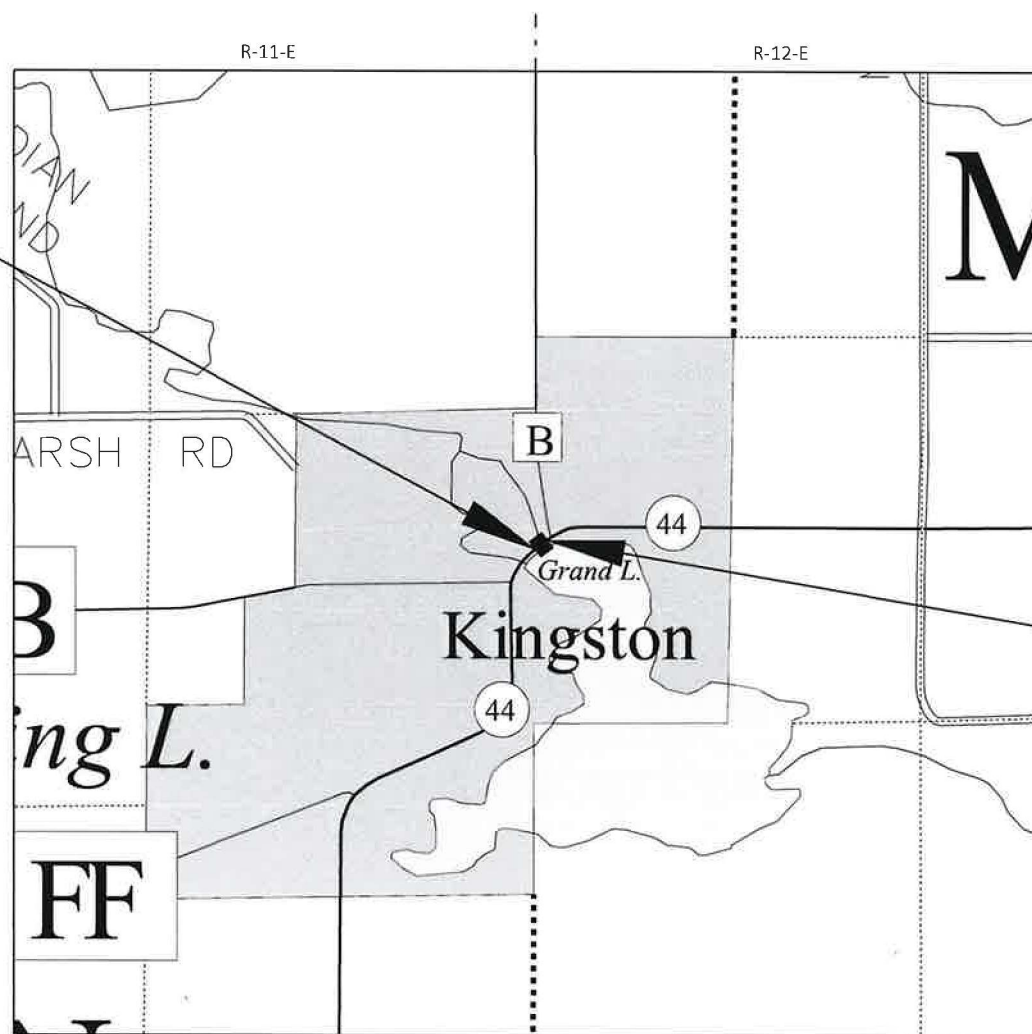

HORIZONTAL POSITIONS SHOWN ON THIS PLAN ARE WISCONSIN COORDINATE REFERENCE SYSTEM (WISCRS), GREEN LAKE COUNTY, NAD83 (2011), IN U.S. SURVEY FEET. POSITIONS SHOWN ARE GRID COORDINATES, GRID BEARINGS, AND GRID DISTANCES. GRID DISTANCES ARE THE SAME AS GROUND DISTANCES.

ELEVATIONS ARE REFERENCED TO NAVD 88 (2012), GPS DERIVED ELEVATIONS ARE BASED ON GEOID 18.

STATE PROJECT	FEDERAL PROJECT	
	PROJECT	CONTRACT
6630-01-73		



1230 SOUTH BOULEVARD, BARABOO, WI 53913
(608) 356-2771 www.msa-ps.com



STATE OF WISCONSIN
DEPARTMENT OF TRANSPORTATION

PREPARED BY	
Surveyor	MSA PROFESSIONAL SERVICES, INC
Designer	MSA PROFESSIONAL SERVICES, INC
Project Manager	ELIZABETH NEMEC, P.E.
Regional Examiner	FRED SCHLUNKE, P.E.
Regional Supervisor	ELIZABETH NEMEC, P.E.

APPROVED FOR THE DEPARTMENT
DATE: 1/8/2024 *Elizabeth Nemeć* Elizabeth Nemeć
(Signature) Date: 2024.01.08

E

GENERAL NOTES

HMA PAVEMENT WEIGHT CALCULATIONS ARE BASED ON 112 LB/SY/INCH.

THERE ARE UTILITY FACILITIES WITHIN THE PROJECT AREA THAT ARE NOT SHOWN ON THE PLANS. THE CONTRACTOR SHALL COORDINATE THEIR CONSTRUCTION ACTIVITIES WITH A CALL TO DIGGERS HOTLINE AND/OR A DIRECT CALL TO THE UTILITIES THAT HAVE FACILITIES IN THE AREA. NOT ALL UTILITIES ARE MEMBERS OF DIGGERS HOTLINE.

EXISTING RIGHT OF WAY LINES ARE APPROXIMATE.

DO NOT STORE EQUIPMENT OR MATERIALS IN OR ABOVE THE ORDINARY HIGH-WATER MARK OF THE STREAM, NOR IMPACT ANY WETLANDS, WATERWAYS, OR MAPPED FLOODPLAINS.

ORDER OF SECTION 2 SHEETS

1. TYPICAL SECTIONS
2. CONSTRUCTION DETAILS
3. TRAFFIC CONTROL
4. ALIGNMENT DIAGRAM

AS-BUILTS

PROJECT: 6632-00-70 (2007), SOUTH STREET, VILLAGE OF KINGSTON, (VINE STREET TO N JCT CTH B), STH 44, GREEN LAKE COUNTY
 PROJECT: 6630-02-72 (1991), GRAND RIVER BRIDGE (KINGSTON), STH 44, GREEN LAKE COUNTY

DNR LIAISON

WISCONSIN DEPARTMENT OF NATURAL RESOURCES
 ATTN: MARTY DILLENBURG
 OSHKOSH SERVICE CENTER
 625 E COUNTY ROAD Y, SUITE 70
 OSHKOSH, WI 54901-9731
 PHONE: (920) 296-6507
 EMAIL: MARTY.DILLENBURG@WISCONSIN.GOV

DNR DAM ENGINEER

WISCONSIN DEPARTMENT OF NATURAL RESOURCES
 ATTN: WILLIAM DISSER
 DNR FITCHBURG SERVICE CENTER
 3911 FISH HATCHERY RD
 FITCHBURG, WI 53711
 PHONE: (608) 622-6780
 EMAIL: WILLIAM.DISSER@WISCONSIN.GOV

RUNOFF COEFFICIENT TABLE

	HYDROLOGIC SOIL GROUP											
	A			B			C			D		
	SLOPE RANGE (PERCENT)			SLOPE RANGE (PERCENT)			SLOPE RANGE (PERCENT)			SLOPE RANGE (PERCENT)		
LAND USE:	0-2	2-6	6 & OVER	0-2	2-6	6 & OVER	0-2	2-6	6 & OVER	0-2	2-6	6 & OVER
ROW CROPS	.08 .22	.16 .30	.22 .38	.12 .26	.20 .34	.27 .44	.15 .30	.24 .37	.33 .50	.19 .34	.28 .41	.38 .56
MEDIAN STRIP-TURF	.19 .24	.20 .26	.24 .30	.19 .25	.22 .28	.26 .33	.20 .26	.23 .30	.30 .37	.20 .27	.25 .32	.30 .40
SIDE SLOPE-TURF			.25 .32			.27 .34			.28 .36			.30 .38
PAVEMENT:												
ASPHALT	.70 - .95											
CONCRETE	.80 - .95											
BRICK	.70 - .80											
DRIVES, WALKS	.75 - .85											
ROOFS	.75 - .95											
GRAVEL ROADS, SHOULDERS	.40 - .60											

TOTAL PROJECT AREA = 0.16 ACRES
 TOTAL AREA EXPECTED TO BE DISTURBED BY CONSTRUCTION ACTIVITIES = 0.00 ACRES

UTILITIES

CODY JACKSON
 ALLIANT ENERGY - ELECTRICITY
 506 FENTON ST
 RIPON, WI 54971
 PHONE: (920) 748-4013
 EMAIL: CODYJACKSON@ALLIANTENERGY.COM

LARRY KOCH
 WE-ENERGIES - GAS/PETROLEUM
 1921 8TH STREET SOUTH
 WISCONSIN RAPIDS, WI 54494
 PHONE: (715) 421-7249
 EMAIL: LARRY.KOCH@WE-ENERGIES.COM

THOMAS DINEEN
 BRIGHTSPEED OF CENTRAL WISCONSIN - COMMUNICATION LINE
 19 W. FOND DU LAC STREET
 RIPON, WI 54971
 PHONE: 920-748-2752
 MOBILE: 920-246-7752
 EMAIL: THOMAS.DINEEN@BRIGHTSPEED.COM

*NOT A MEMBER OF DIGGERS HOTLINE



Dial  or (800)242-8511
 www.DiggersHotline.com

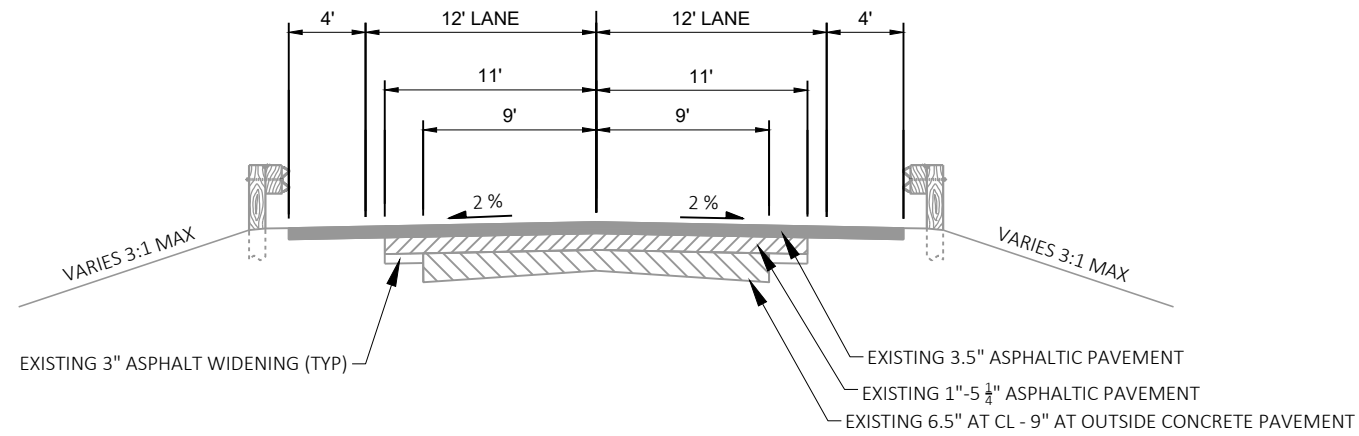

EXISTING TYPICAL SECTION

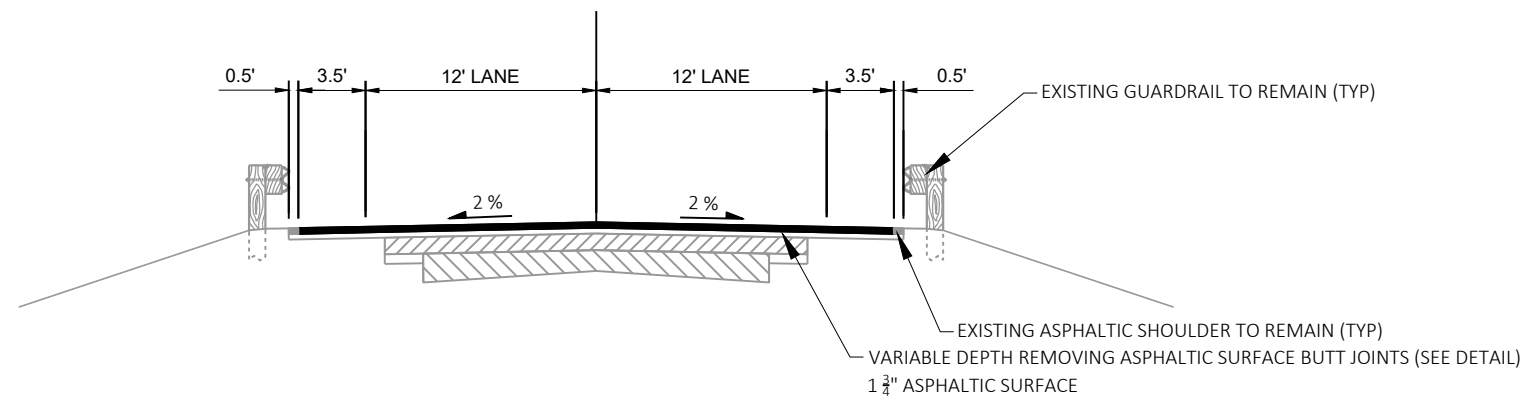

STA 356+06.00 - STA 356+21.39
STA 356+99.39 - STA 357+14.00

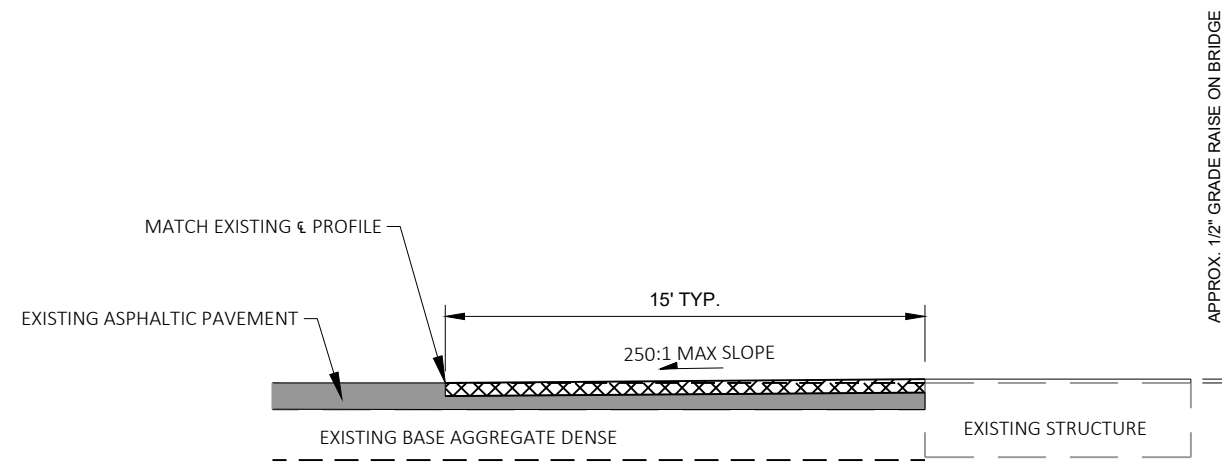

FINISHED TYPICAL SECTION

STA 356+06.00 - STA 356+21.39
STA 356+99.39 - STA 357+14.00



- 1 3/4" ASPHALTIC SURFACE 
- REMOVING ASPHALTIC SURFACE BUTT JOINTS 

BUTT JOINT DETAIL

NOT TO SCALE

STA 356+06 - STA 356+21
STA 356+99 - STA 357+14

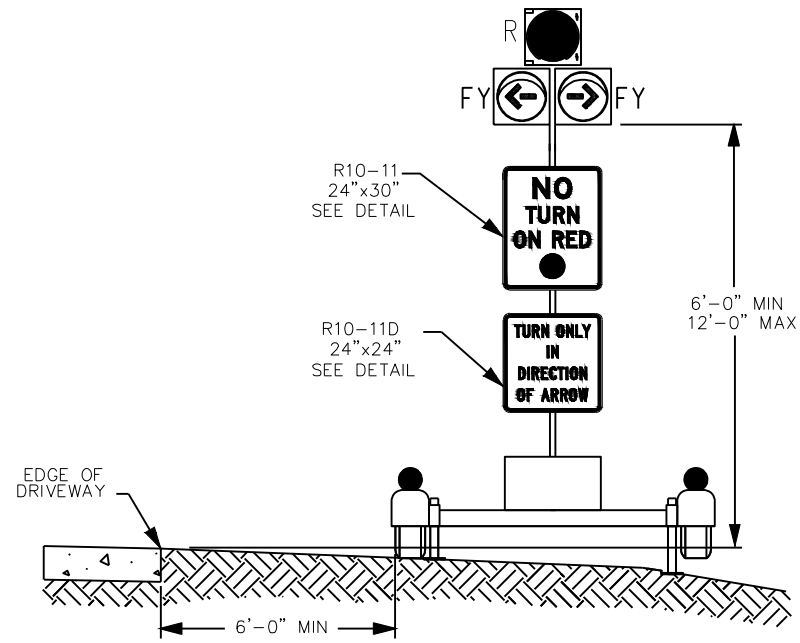

ELEVATION VIEW
DAD 3 HEAD DEVICE

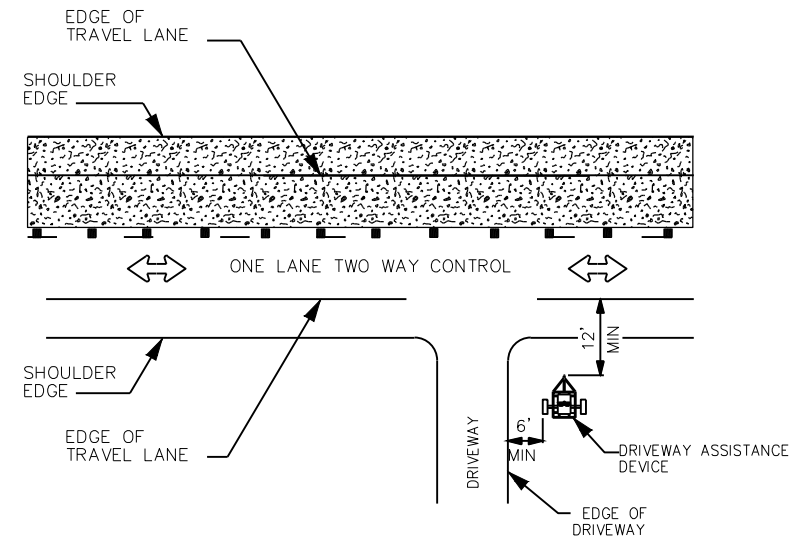

PLAN VIEW
TYPICAL DAD INSTALLATION

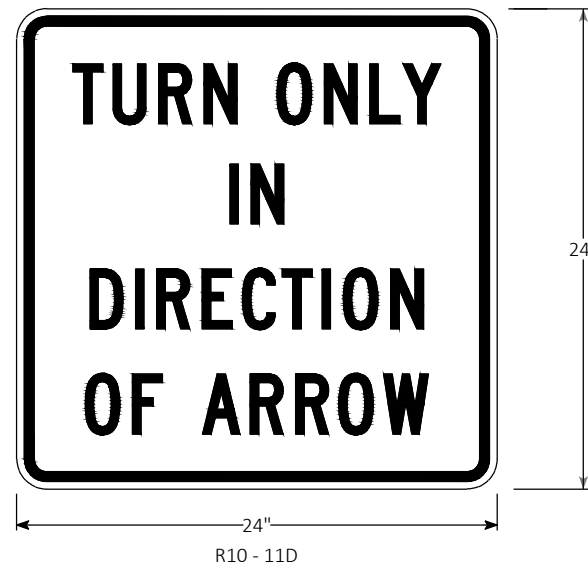
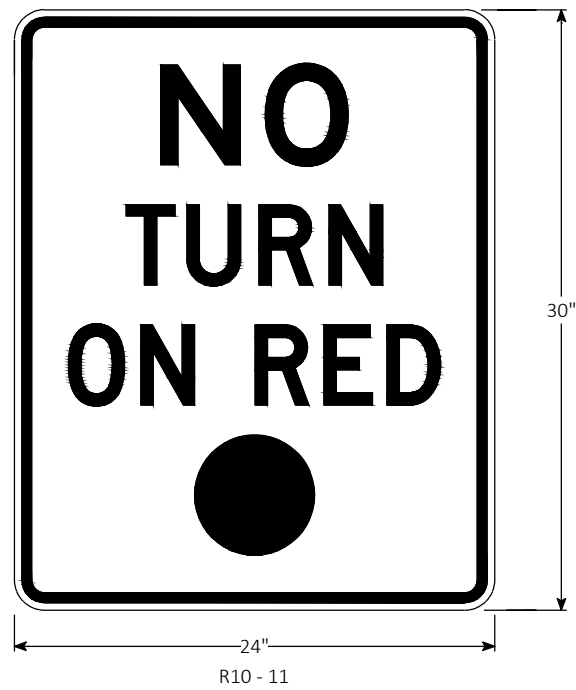

SIGN DETAILS
SEE SIGN PLATE DETAIL SHEET

LEGEND	
⇄	TRAFFIC FLOW
SR	STEADY RED
FY	FLASHING YELLOW

GENERAL NOTES

1. THREE HEAD UNIT. EACH DAD MUST HAVE ONE SIGNAL HEAD CONSISTING OF 3 LED INDICATIONS AS FOLLOWS: ONE 12 IN. DIAMETER STEADY RED BALL INDICATION CENTERED OVER ONE 12 IN. DIAMETER YELLOW FLASHING LEFT ARROW AND ONE 12 IN. DIAMETER YELLOW FLASHING RIGHT ARROW.

NOTES:
SEE SDD ADVANCED WIDTH RESTRICTION SIGNING

LEGEND

● SIGN ON PERMANENT SUPPORT



2

2

**HWY 44
BRIDGE WORK
BEGINS XXX-XX**

TO BE PLACED AT B-24-0019
7 DAYS PRIOR TO
CONSTRUCTION AND
REMOVED WHEN
CONSTRUCTION BEGINS

G20-57B
72"X36"

PROJECT 6630-01-73

MARQUETTE COUNTY
GREEN LAKE COUNTY

COLUMBIA COUNTY

GREEN LAKE COUNTY

COLUMBIA COUNTY
DODGE COUNTY

Kingston

Markesan

Manchester

Dalton

E. Friesland

Friesland

Marcellon

Randolph

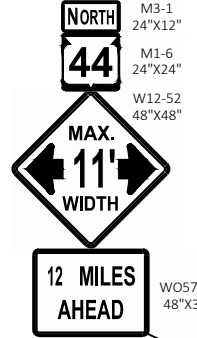

M3-1
24"X12"
M1-6
24"X24"
W12-52
48"X48"

W057-52
48"X36"

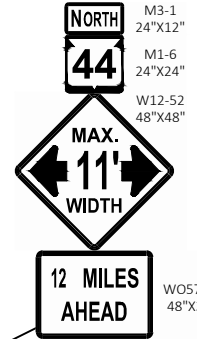

M3-1
24"X12"
M1-6
24"X24"
W12-52
48"X48"

W057-52
48"X36"

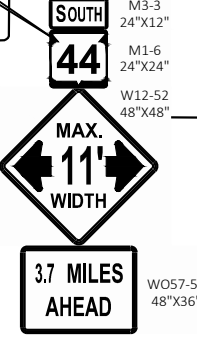

M3-3
24"X12"
M1-6
24"X24"
W12-52
48"X48"

W057-52
48"X36"

- SDDS:
- SEE SDD BRIDGE TEMPORARY TRAFFIC SIGNAL INSTALLATION
 - SEE SDD CONCRETE BARRIER TEMPORARY PRECAST
 - SEE SDD CRASH CUSHION/SAND BARREL ARRAY AND OTHER TEMPORARY BARRIER LAYOUT DETAILS
 - SEE SDD TRAFFIC CONTROL, ADVANCE WARNING SIGNS 40 MPH OR LESS TWO WAY UNDIVIDED ROAD OPEN TO TRAFFIC
 - SEE SDD TRAFFIC CONTROL, ONE LANE ROAD WITH TEMPORARY SIGNALS
 - ALL SIGNS ARE 48"X48" UNLESS OTHERWISE NOTED

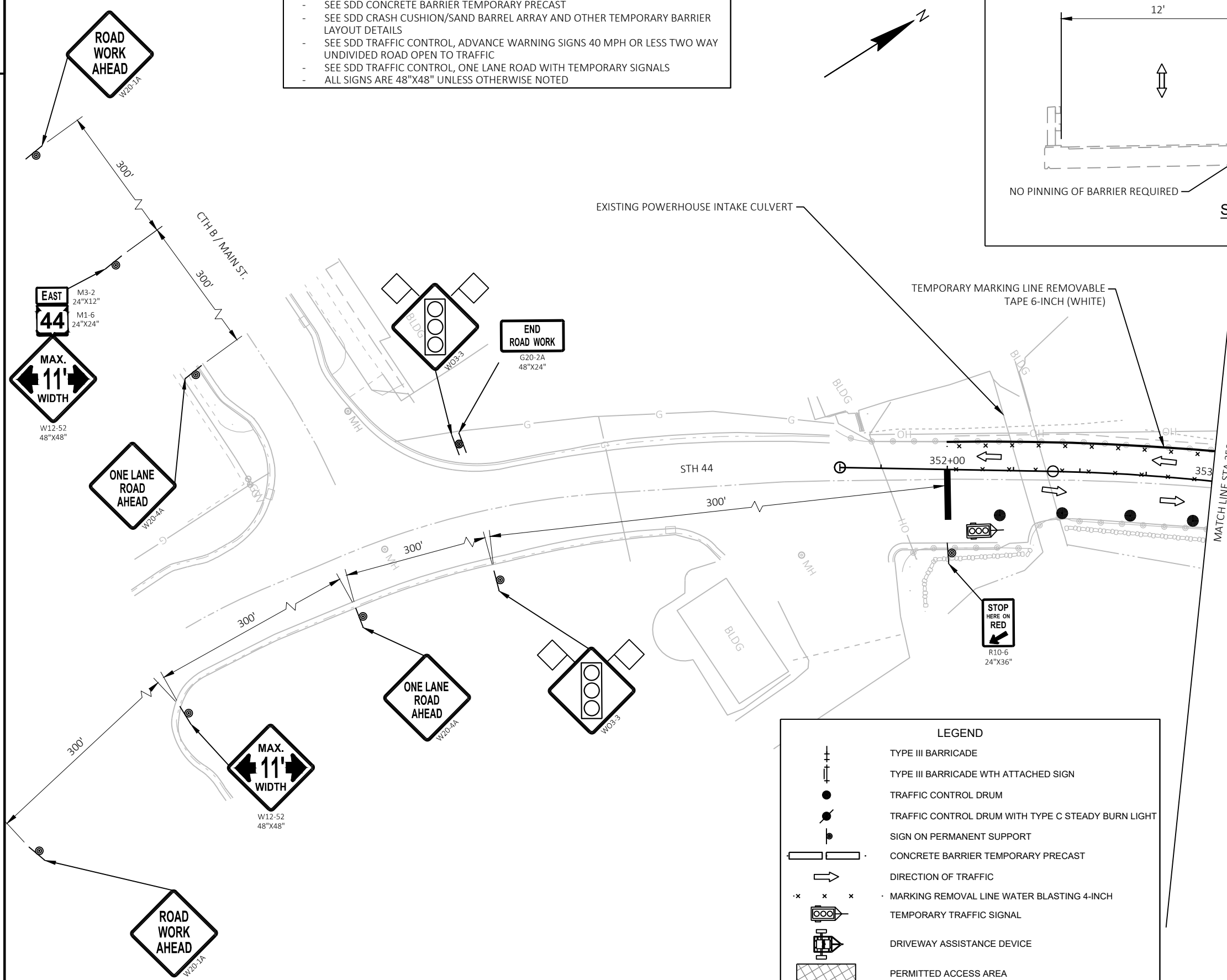
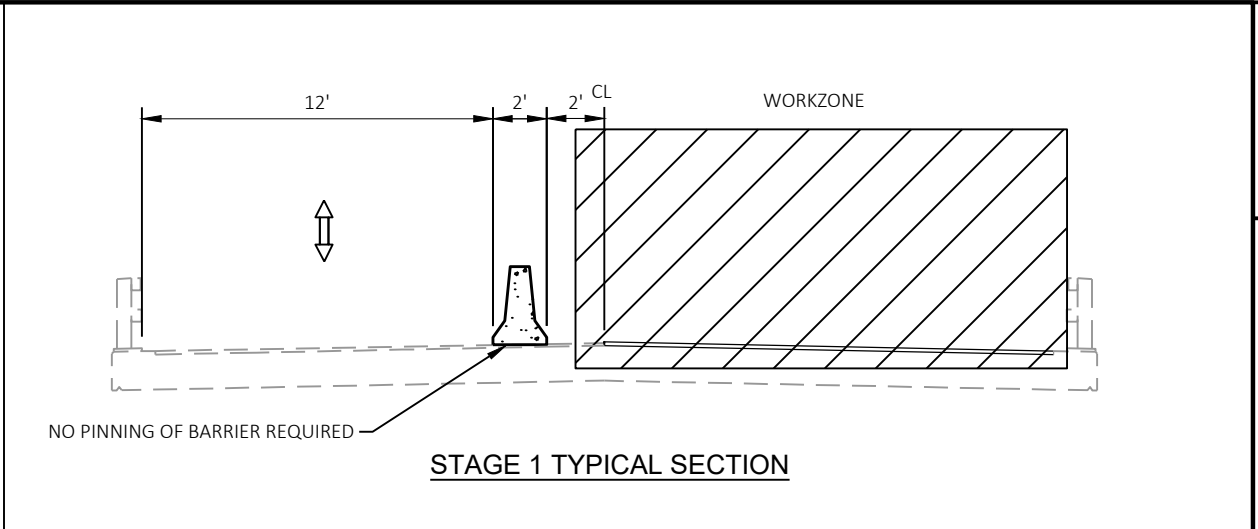

LEGEND

	TYPE III BARRICADE
	TYPE III BARRICADE WITH ATTACHED SIGN
	TRAFFIC CONTROL DRUM
	TRAFFIC CONTROL DRUM WITH TYPE C STEADY BURN LIGHT
	SIGN ON PERMANENT SUPPORT
	CONCRETE BARRIER TEMPORARY PRECAST
	DIRECTION OF TRAFFIC
	MARKING REMOVAL LINE WATER BLASTING 4-INCH
	TEMPORARY TRAFFIC SIGNAL
	DRIVEWAY ASSISTANCE DEVICE
	PERMITTED ACCESS AREA

TEMPORARY SIGNAL TIMING

	Ø1 EB STH 44	Ø2 NB CTH B	Ø3 WB STH 44
MINIMUM GREEN TIME	9 SEC	5 SEC	9 SEC
MAXIMUM PASSAGE TIME DURING GREEN PHASE	5 SEC	5 SEC	5 SEC
MINIMUM PASSAGE TIME DURING GREEN PHASE	3 SEC	---	3 SEC
START OF REDUCTION OF PASSAGE FROM MAX. TO MIN. DURING GREEN PHASE	15 SEC	---	15 SEC
TIME TO REDUCE PASSAGE FROM MAX. TO MIN. DURING GREEN PHASE	0 SEC	---	0 SEC
MAXIMUM GREEN TIME	22 SEC	7 SEC	22 SEC
YELLOW	3 SEC	5 SEC	3.5 SEC
ALL-RED	7 SEC	21 SEC	24 SEC
RECALL MODE	MIN	MIN	MIN

NOTES:
 PHASE 2 SHALL COME AFTER PHASE 1, PHASE 3 SHALL COME AFTER PHASE 2.
 REVIEW SIGNALS AFTER PROGRAMMING TO ASSURE THERE ARE NOT CONFLICTING MOVEMENTS.
 IF THERE ARE QUESTIONS REGARDING THE TIMINGS CONTACT TRAFFIC ENGINEER.

LEGEND

	TYPE III BARRICADE
	TYPE III BARRICADE WITH ATTACHED SIGN
	TRAFFIC CONTROL DRUM
	TRAFFIC CONTROL DRUM WITH TYPE C STEADY BURN LIGHT
	SIGN ON PERMANENT SUPPORT
	CONCRETE BARRIER TEMPORARY PRECAST
	DIRECTION OF TRAFFIC
	MARKING REMOVAL LINE WATER BLASTING 4-INCH
	TEMPORARY TRAFFIC SIGNAL
	DRIVEWAY ASSISTANCE DEVICE
	PERMITTED ACCESS AREA

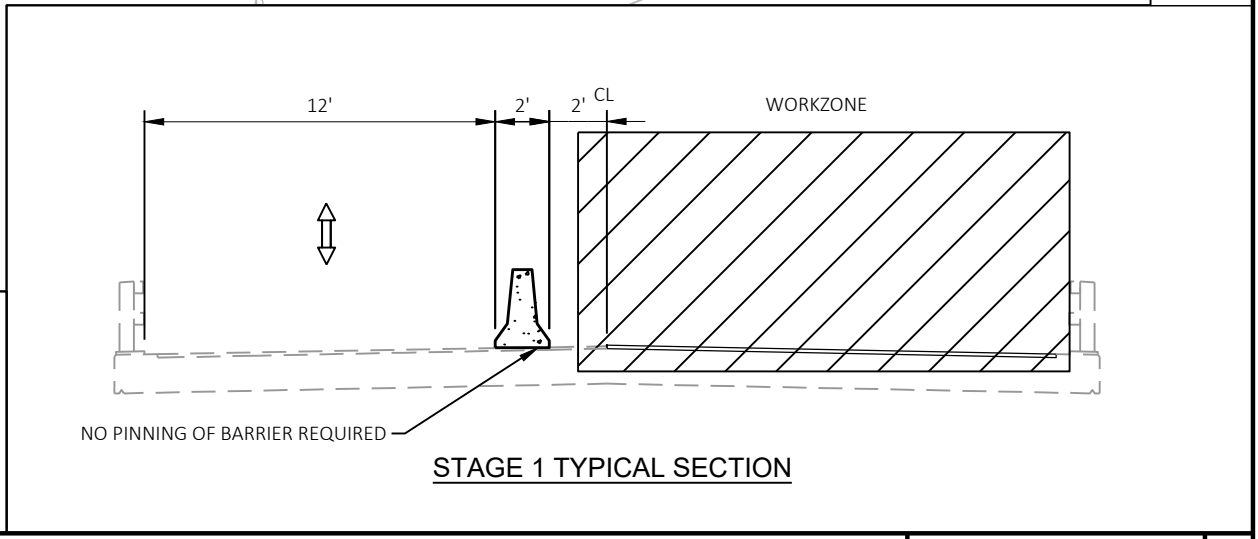
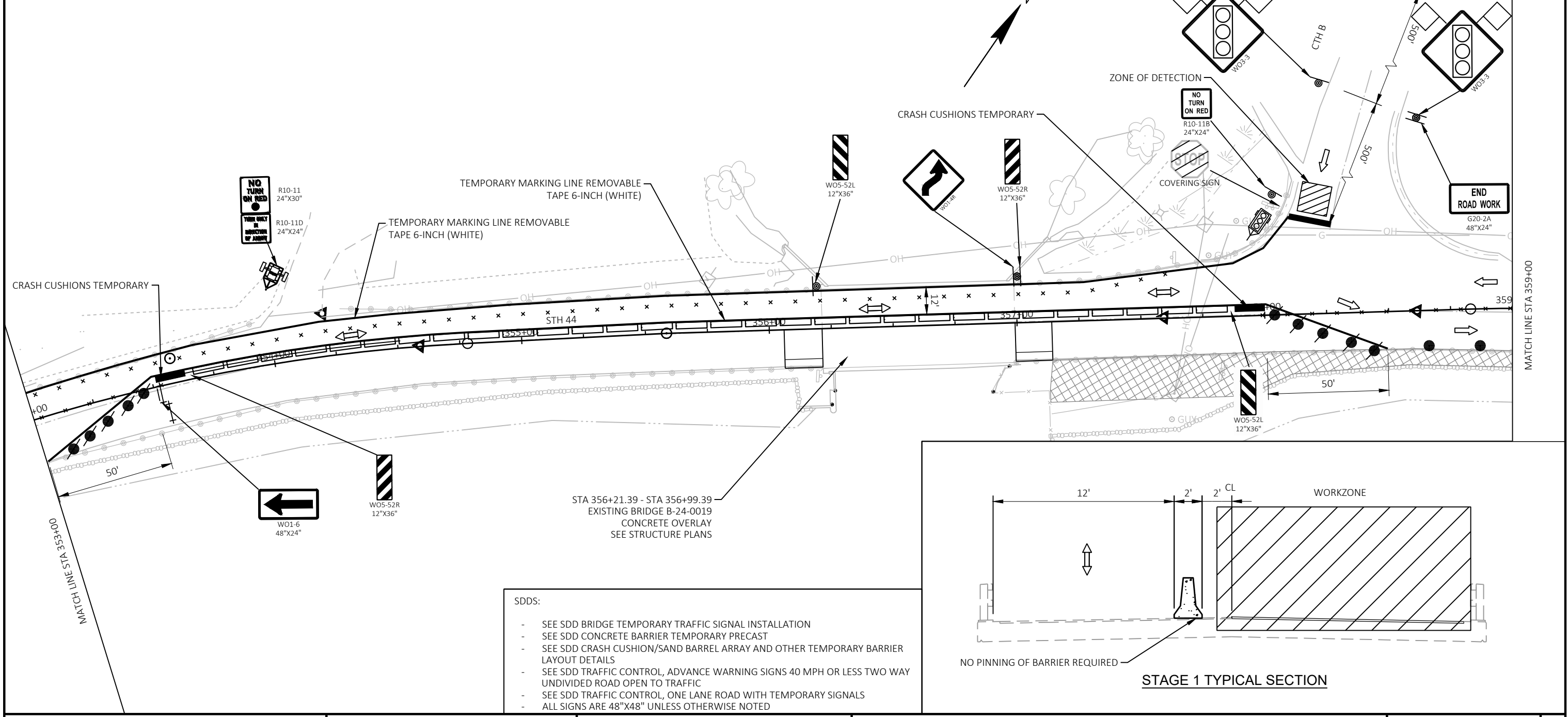

- SDDS:**
- SEE SDD BRIDGE TEMPORARY TRAFFIC SIGNAL INSTALLATION
 - SEE SDD CONCRETE BARRIER TEMPORARY PRECAST
 - SEE SDD CRASH CUSHION/SAND BARREL ARRAY AND OTHER TEMPORARY BARRIER LAYOUT DETAILS
 - SEE SDD TRAFFIC CONTROL, ADVANCE WARNING SIGNS 40 MPH OR LESS TWO WAY UNDIVIDED ROAD OPEN TO TRAFFIC
 - SEE SDD TRAFFIC CONTROL, ONE LANE ROAD WITH TEMPORARY SIGNALS
 - ALL SIGNS ARE 48"X48" UNLESS OTHERWISE NOTED



LEGEND	
	TYPE III BARRICADE
	TYPE III BARRICADE WITH ATTACHED SIGN
	TRAFFIC CONTROL DRUM
	TRAFFIC CONTROL DRUM WITH TYPE C STEADY BURN LIGHT
	SIGN ON PERMANENT SUPPORT
	CONCRETE BARRIER TEMPORARY PRECAST
	DIRECTION OF TRAFFIC
	MARKING REMOVAL LINE WATER BLASTING 4-INCH
	TEMPORARY TRAFFIC SIGNAL
	DRIVEWAY ASSISTANCE DEVICE
	PERMITTED ACCESS AREA

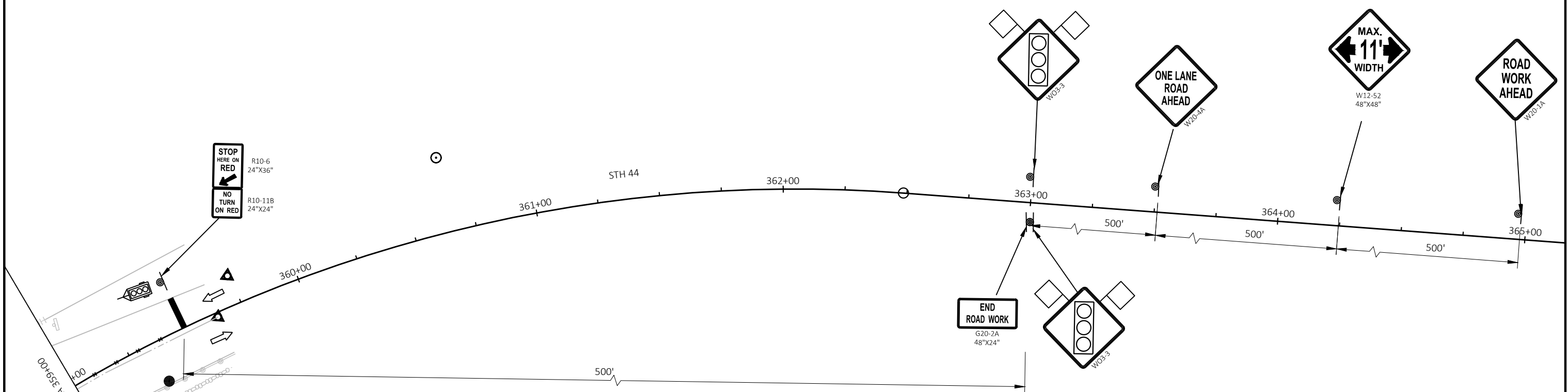

- SDDS:
- SEE SDD BRIDGE TEMPORARY TRAFFIC SIGNAL INSTALLATION
 - SEE SDD CONCRETE BARRIER TEMPORARY PRECAST
 - SEE SDD CRASH CUSHION/SAND BARREL ARRAY AND OTHER TEMPORARY BARRIER LAYOUT DETAILS
 - SEE SDD TRAFFIC CONTROL, ADVANCE WARNING SIGNS 40 MPH OR LESS TWO WAY UNDIVIDED ROAD OPEN TO TRAFFIC
 - SEE SDD TRAFFIC CONTROL, ONE LANE ROAD WITH TEMPORARY SIGNALS
 - ALL SIGNS ARE 48"X48" UNLESS OTHERWISE NOTED

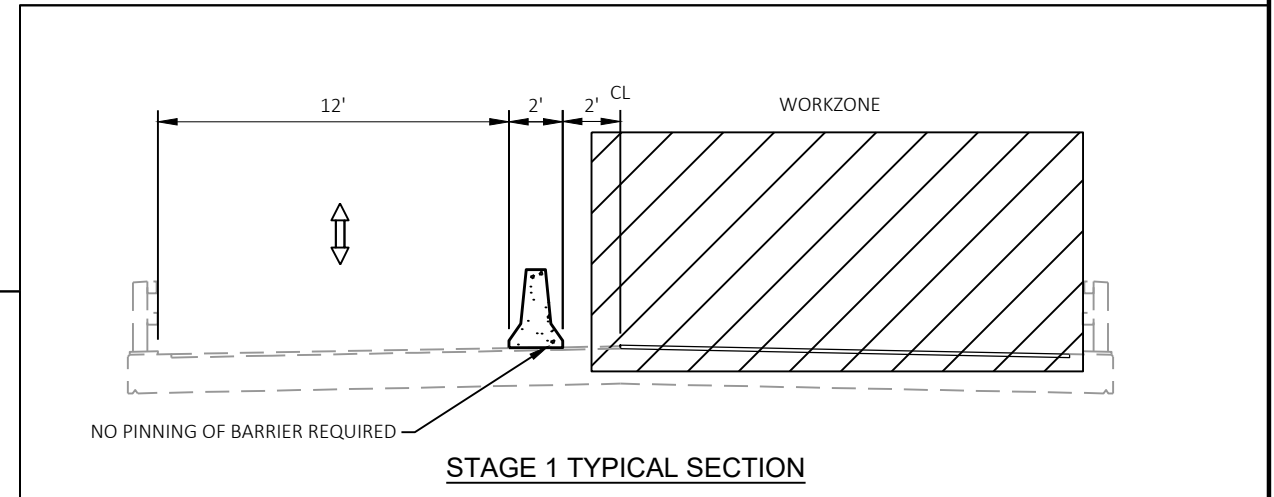

- SDDS:
- SEE SDD BRIDGE TEMPORARY TRAFFIC SIGNAL INSTALLATION
 - SEE SDD CONCRETE BARRIER TEMPORARY PRECAST
 - SEE SDD CRASH CUSHION/SAND BARREL ARRAY AND OTHER TEMPORARY BARRIER LAYOUT DETAILS
 - SEE SDD TRAFFIC CONTROL, ADVANCE WARNING SIGNS 40 MPH OR LESS TWO WAY UNDIVIDED ROAD OPEN TO TRAFFIC
 - SEE SDD TRAFFIC CONTROL, ONE LANE ROAD WITH TEMPORARY SIGNALS
 - ALL SIGNS ARE 48"X48" UNLESS OTHERWISE NOTED

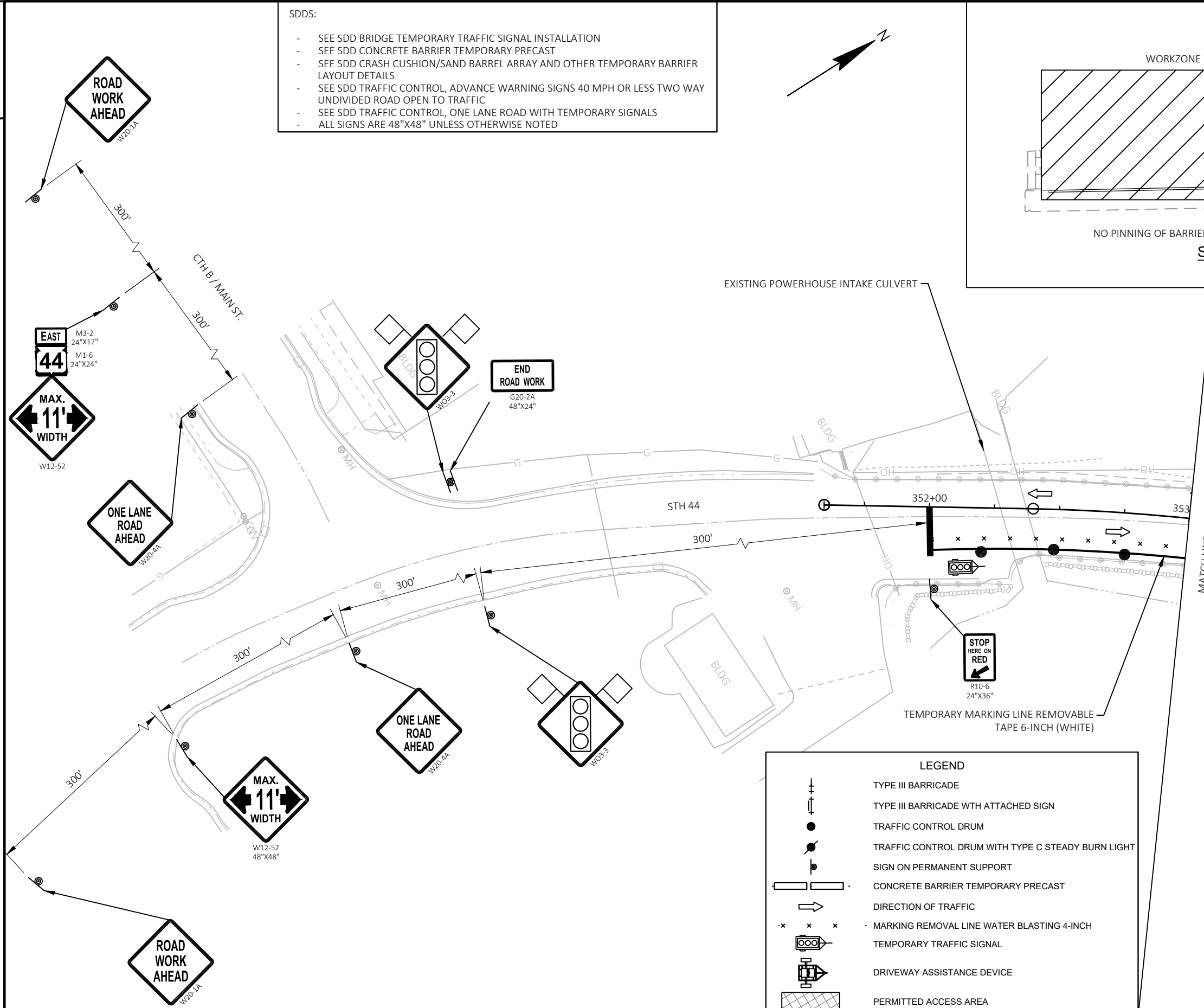
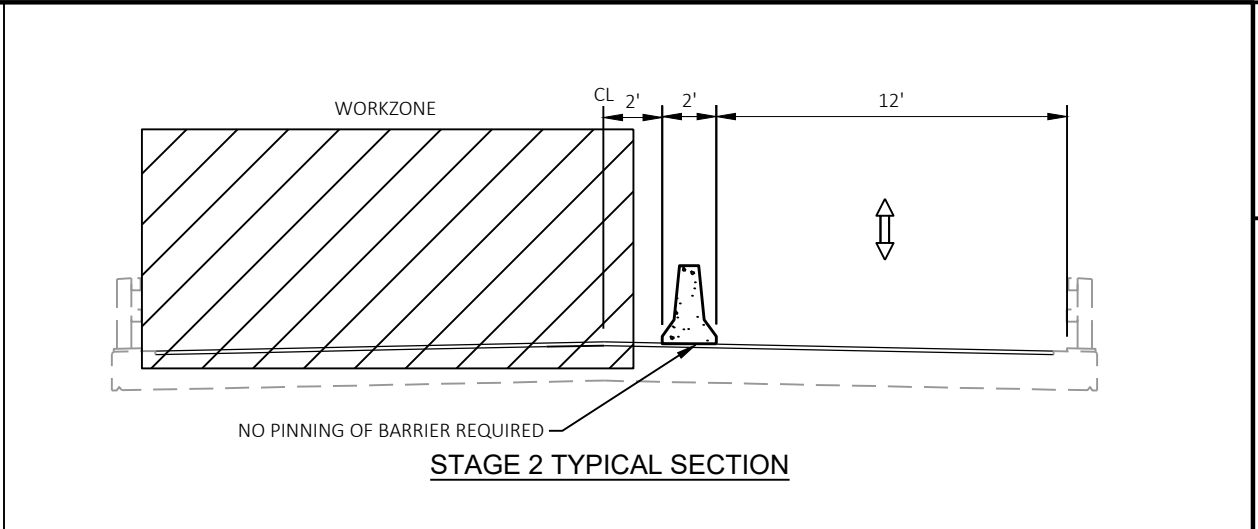
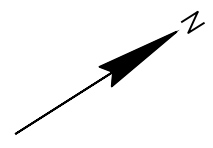

LEGEND

	TYPE III BARRICADE
	TYPE III BARRICADE WITH ATTACHED SIGN
	TRAFFIC CONTROL DRUM
	TRAFFIC CONTROL DRUM WITH TYPE C STEADY BURN LIGHT
	SIGN ON PERMANENT SUPPORT
	CONCRETE BARRIER TEMPORARY PRECAST
	DIRECTION OF TRAFFIC
	MARKING REMOVAL LINE WATER BLASTING 4-INCH
	TEMPORARY TRAFFIC SIGNAL
	DRIVEWAY ASSISTANCE DEVICE
	PERMITTED ACCESS AREA

TEMPORARY SIGNAL TIMING			
	Ø1	Ø2	Ø3
	EB STH 44	NB CTH B	WB STH 44
MINIMUM GREEN TIME	9 SEC	5 SEC	9 SEC
MAXIMUM PASSAGE TIME DURING GREEN PHASE	5 SEC	5 SEC	5 SEC
MINIMUM PASSAGE TIME DURING GREEN PHASE	3 SEC	---	3 SEC
START OF REDUCTION OF PASSAGE FROM MAX. TO MIN. DURING GREEN PHASE	15 SEC	---	15 SEC
TIME TO REDUCE PASSAGE FROM MAX. TO MIN. DURING GREEN PHASE	0 SEC	---	0 SEC
MAXIMUM GREEN TIME	22 SEC	7 SEC	22 SEC
YELLOW	3 SEC	5 SEC	3.5 SEC
ALL-RED	7 SEC	21 SEC	24 SEC
RECALL MODE	MIN	MIN	MIN

LEGEND	
	TYPE III BARRICADE
	TYPE III BARRICADE WITH ATTACHED SIGN
	TRAFFIC CONTROL DRUM
	TRAFFIC CONTROL DRUM WITH TYPE C STEADY BURN LIGHT
	SIGN ON PERMANENT SUPPORT
	CONCRETE BARRIER TEMPORARY PRECAST
	DIRECTION OF TRAFFIC
	MARKING REMOVAL LINE WATER BLASTING 4-INCH
	TEMPORARY TRAFFIC SIGNAL
	DRIVEWAY ASSISTANCE DEVICE
	PERMITTED ACCESS AREA

NOTES:
 PHASE 2 SHALL COME AFTER PHASE 1, PHASE 3 SHALL COME AFTER PHASE 2.
 REVIEW SIGNALS AFTER PROGRAMMING TO ASSURE THERE ARE NOT CONFLICTING MOVEMENTS.
 IF THERE ARE QUESTIONS REGARDING THE TIMINGS CONTACT TRAFFIC ENGINEER.

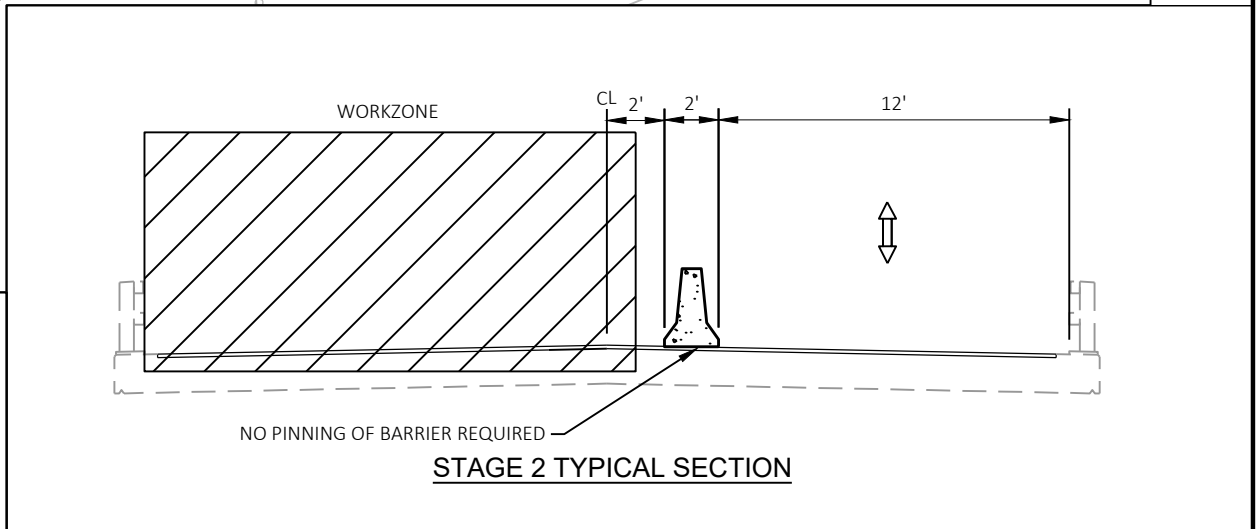
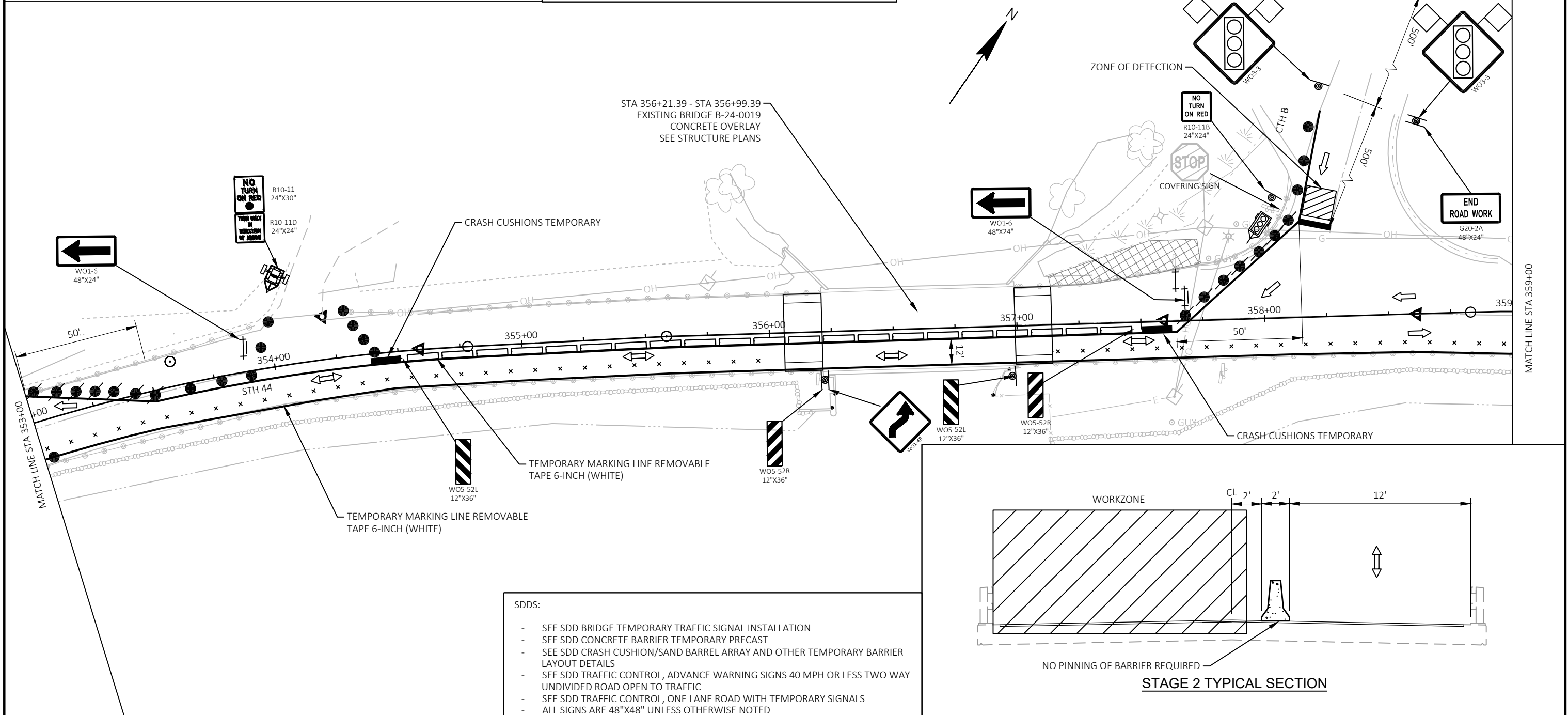

- SDDS:
- SEE SDD BRIDGE TEMPORARY TRAFFIC SIGNAL INSTALLATION
 - SEE SDD CONCRETE BARRIER TEMPORARY PRECAST
 - SEE SDD CRASH CUSHION/SAND BARREL ARRAY AND OTHER TEMPORARY BARRIER LAYOUT DETAILS
 - SEE SDD TRAFFIC CONTROL, ADVANCE WARNING SIGNS 40 MPH OR LESS TWO WAY UNDIVIDED ROAD OPEN TO TRAFFIC
 - SEE SDD TRAFFIC CONTROL, ONE LANE ROAD WITH TEMPORARY SIGNALS
 - ALL SIGNS ARE 48"X48" UNLESS OTHERWISE NOTED



LEGEND	
	TYPE III BARRICADE
	TYPE III BARRICADE WITH ATTACHED SIGN
	TRAFFIC CONTROL DRUM
	TRAFFIC CONTROL DRUM WITH TYPE C STEADY BURN LIGHT
	SIGN ON PERMANENT SUPPORT
	CONCRETE BARRIER TEMPORARY PRECAST
	DIRECTION OF TRAFFIC
	MARKING REMOVAL LINE WATER BLASTING 4-INCH
	TEMPORARY TRAFFIC SIGNAL
	DRIVEWAY ASSISTANCE DEVICE
	PERMITTED ACCESS AREA

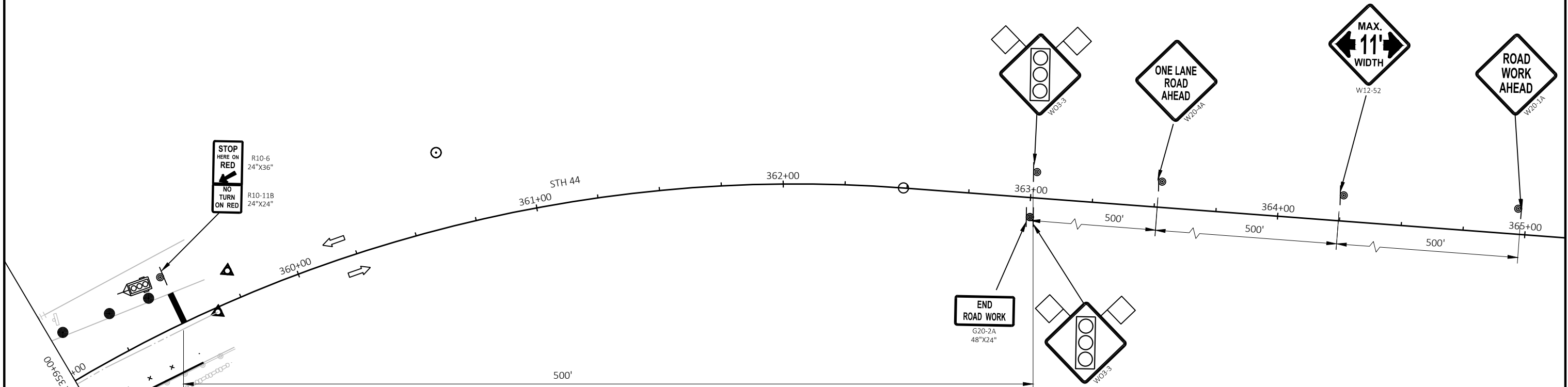

TEMPORARY MARKING LINE REMOVABLE TAPE 6-INCH (WHITE)

- SDDS:
- SEE SDD BRIDGE TEMPORARY TRAFFIC SIGNAL INSTALLATION
 - SEE SDD CONCRETE BARRIER TEMPORARY PRECAST
 - SEE SDD CRASH CUSHION/SAND BARREL ARRAY AND OTHER TEMPORARY BARRIER LAYOUT DETAILS
 - SEE SDD TRAFFIC CONTROL, ADVANCE WARNING SIGNS 40 MPH OR LESS TWO WAY UNDIVIDED ROAD OPEN TO TRAFFIC
 - SEE SDD TRAFFIC CONTROL, ONE LANE ROAD WITH TEMPORARY SIGNALS
 - ALL SIGNS ARE 48"X48" UNLESS OTHERWISE NOTED

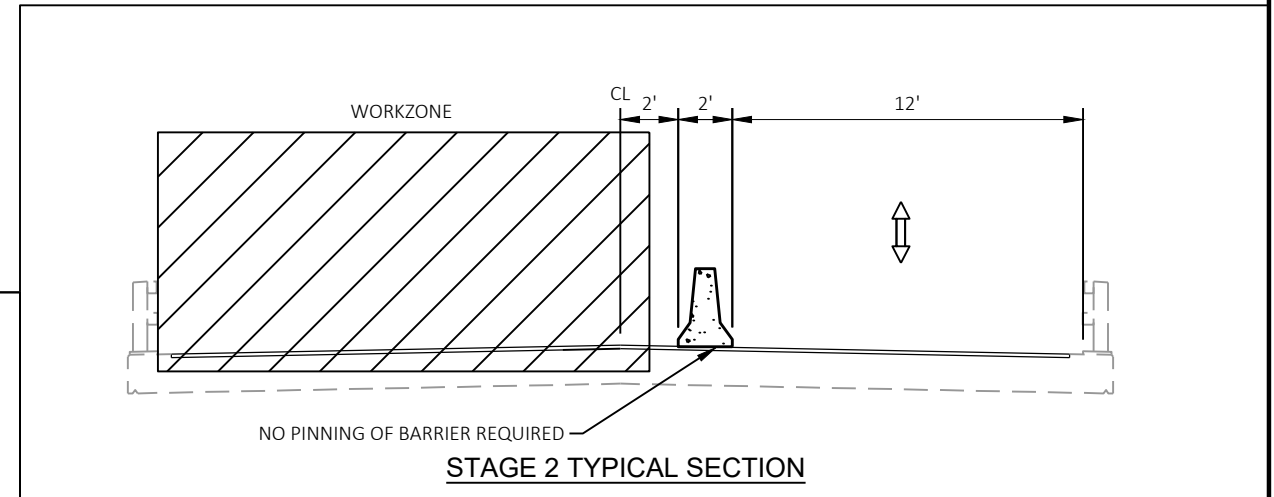

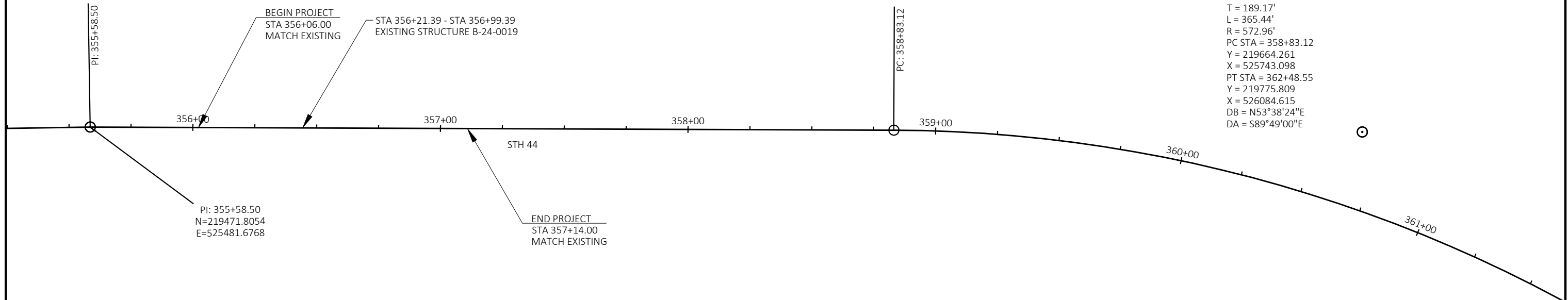
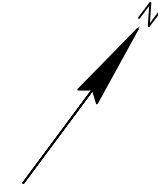

Estimate Of Quantities

6630-01-73

Line	Item	Item Description	Unit	Total	Qty
0002	203.0335	Debris Containment Over Waterway (structure) 01. B-24-19	EACH	1.000	1.000
0004	204.0115	Removing Asphaltic Surface Butt Joints	SY	104.000	104.000
0006	211.0101	Prepare Foundation for Asphaltic Paving (project) 01. 6630-01-73	EACH	1.000	1.000
0008	213.0100	Finishing Roadway (project) 01. 6630-01-73	EACH	1.000	1.000
0010	305.0110	Base Aggregate Dense 3/4-Inch	TON	10.000	10.000
0012	455.0605	Tack Coat	GAL	8.000	8.000
0014	465.0105	Asphaltic Surface	TON	11.000	11.000
0016	502.3200	Protective Surface Treatment	SY	269.000	269.000
0018	502.3215	Protective Surface Treatment Reseal	SY	170.000	170.000
0020	509.0301	Preparation Decks Type 1	SY	17.000	17.000
0022	509.0302	Preparation Decks Type 2	SY	9.000	9.000
0024	509.0500	Cleaning Decks	SY	269.000	269.000
0026	509.1500	Concrete Surface Repair	SF	577.000	577.000
0028	509.2000	Full-Depth Deck Repair	SY	1.000	1.000
0030	509.2500	Concrete Masonry Overlay Decks	CY	17.000	17.000
0032	509.9020.S	Epoxy Crack Sealing	LF	71.000	71.000
0034	603.8000	Concrete Barrier Temporary Precast Delivered	LF	425.000	425.000
0036	603.8125	Concrete Barrier Temporary Precast Installed	LF	725.000	725.000
0038	614.0905	Crash Cushions Temporary	EACH	4.000	4.000
0040	618.0100	Maintenance and Repair of Haul Roads (project) 01. 6630-01-73	EACH	1.000	1.000
0042	619.1000	Mobilization	EACH	1.000	1.000
0044	624.0100	Water	MGAL	0.200	0.200
0046	628.1905	Mobilizations Erosion Control	EACH	2.000	2.000
0048	628.1910	Mobilizations Emergency Erosion Control	EACH	1.000	1.000
0050	642.5001	Field Office Type B	EACH	1.000	1.000
0052	643.0300	Traffic Control Drums	DAY	1,912.000	1,912.000
0054	643.0420	Traffic Control Barricades Type III	DAY	184.000	184.000
0056	643.0715	Traffic Control Warning Lights Type C	DAY	895.000	895.000
0058	643.0900	Traffic Control Signs	DAY	3,152.000	3,152.000
0060	643.0920	Traffic Control Covering Signs Type II	EACH	6.000	6.000
0062	643.1000	Traffic Control Signs Fixed Message	SF	36.000	36.000
0064	643.3180	Temporary Marking Line Removable Tape 6-Inch	LF	2,502.000	2,502.000
0066	643.3850	Temporary Marking Stop Line Removable Tape 18-Inch	LF	49.000	49.000
0068	643.5000	Traffic Control	EACH	1.000	1.000
0070	646.2020	Marking Line Epoxy 6-Inch	LF	2,825.000	2,825.000
0072	646.9010	Marking Removal Line Water Blasting 4-Inch	LF	1,537.000	1,537.000
0074	650.8000	Construction Staking Resurfacing Reference	LF	108.000	108.000
0076	650.9911	Construction Staking Supplemental Control (project) 01. 6630-01-73	EACH	1.000	1.000
0078	661.0101	Temporary Traffic Signals for Bridges (structure) 01. B-24-0019	EACH	1.000	1.000
0080	SPV.0045	Special 01. Driveway Assistance Device System	DAY	53.000	53.000
0082	SPV.0060	Special 01. Temporary Vehicle Detection Sta 354+20	EACH	1.000	1.000
0084	SPV.0060	Special 02. Temporary Water Diversion Structure B-24-0019	EACH	1.000	1.000
0086	SPV.0060	Special 03. Temporary Construction Access B-24-0019	EACH	1.000	1.000

REMOVING ASPHALTIC SURFACE BUTT JOINTS

BASE AGGREGATE DENSE

ASPHALTIC SURFACE ITEMS

CATEGORY	STATION	TO	STATION	LOCATION	204.0115 REMOVING ASPHALTIC SURFACE BUTT JOINTS SY
0010	356+06	-	356+21	APPROACH	53
0010	356+99	-	357+14	APPROACH	51
TOTAL 0010					104

CATEGORY	LOCATION	305.0110 BASE AGGREGATE DENSE 3/4-INCH TON	624.0100 WATER MGAL
0010	UNDISTRIBUTED	10	0.2
TOTAL 0010		10	0.2

CATEGORY	STATION	TO	STATION	THICKNESS (IN)	455.0605 TACK COAT GAL	465.0105 ASPHALTIC SURFACE TON
0010	356+06	-	356+21	1.75	4	6
0010	356+99	-	357+14	1.75	4	5
TOTAL 0010					8	11

TEMPORARY BARRIER

MOBILIZATIONS EROSION CONTROL

CATEGORY	STATION	TO	STATION	LOCATION	603.8000 CONCRETE BARRIER TEMPORARY PRECAST DELIVERED LF	603.8125 CONCRETE BARRIER TEMPORARY PRECAST INSTALLED LF	614.0905 CRASH CUSHIONS TEMPORARY EACH	BACK WIDTH FT	OBJECT MARKING PATTERN	CRASH TEST LEVEL	TRAFFIC DIRECTION	TRAFFIC LOCATION	CRASH CUSHION SHIELDS
0010	353+50	-	358+00	STAGE 1	425	425	---	---	---	---	---	---	---
0010	353+50	-	---	STAGE 1	---	---	1	2	OM-3R (W05-58R)	TL-2	BIDIRECTIONAL	L	TEMP. CONC. BARRIER NEAR CENTERLINE
0010	358+00	-	---	STAGE 1	---	---	1	2	OM-3L (W05-58L)	TL-2	BIDIRECTIONAL	R	TEMP. CONC. BARRIER NEAR CENTERLINE
0010	354+39	-	357+64	STAGE 2	---	300	---	---	---	---	---	---	---
0010	354+39	-	---	STAGE 2	---	---	1	2	OM-3L (W05-58L)	TL-2	BIDIRECTIONAL	R	TEMP. CONC. BARRIER NEAR CENTERLINE
0010	357+64	-	---	STAGE 2	---	---	1	2	OM-3R (W05-58R)	TL-2	BIDIRECTIONAL	L	TEMP. CONC. BARRIER NEAR CENTERLINE
TOTAL 0010					425	725	4						

CATEGORY	LOCATION	628.1905 MOBILIZATIONS EROSION CONTROL EACH	628.1910 MOBILIZATIONS EMERGENCY EROSION CONTROL EACH
0010	6630-01-73	2	1
TOTAL 0010		2	1

TRAFFIC CONTROL ITEMS

CATEGORY	LOCATION	STAGE	DAYS	643.0300 TRAFFIC CONTROL DRUMS EACH	643.0300 TRAFFIC CONTROL DRUMS DAY	643.0420 TRAFFIC CONTROL BARRICADES TYPE III EACH	643.0420 TRAFFIC CONTROL BARRICADES TYPE III DAY	643.0715 TRAFFIC CONTROL WARNING LIGHTS TYPE C EACH	643.0715 TRAFFIC CONTROL WARNING LIGHTS TYPE C DAY	643.0900 TRAFFIC CONTROL SIGNS EACH	643.0900 TRAFFIC CONTROL SIGNS DAY	643.0920 TRAFFIC CONTROL COVERING SIGNS TYPE II EACH	643.0920 TRAFFIC CONTROL COVERING SIGNS TYPE II CYCLES	643.1000 TRAFFIC CONTROL COVERING SIGNS TYPE II EACH	643.1000 TRAFFIC CONTROL FIXED MESSAGE SF	REMARKS
0010	B-24-0019	---	7	---	---	---	---	---	---	---	---	---	---	---	36	G20-57B
0010	STH 44 / STH 33	STAGE 1	28	---	---	---	---	---	---	8	224	---	---	---	---	ADVANCED WIDTH WARNING
0010	STH 44 / STH 33	STAGE 2	25	---	---	---	---	---	---	8	200	---	---	---	---	ADVANCED WIDTH WARNING
0010	STH 44 / STH 73	STAGE 1	28	---	---	---	---	---	---	8	224	---	---	---	---	ADVANCED WIDTH WARNING
0010	STH 44 / STH 73	STAGE 2	25	---	---	---	---	---	---	8	200	---	---	---	---	ADVANCED WIDTH WARNING
0010	CTH B - STA 378+00	STAGE 1	28	18	504	2	56	10	280	37	1,036	2	1	2	---	
0010	CTH B - STA 378+00	STAGE 2	25	33	825	3	75	14	350	38	950	2	1	2	---	
0010	UNDISTRIBUTED	---	53	11	583	1	53	5	265	6	318	2	1	2	---	
TOTAL 0010					1,912		184		895		3,152		6		36	

TEMPORARY MARKING

CATEGORY	STATION	TO	STATION	LOCATION	STAGE	643.3180	643.3850	646.9010	REMARKS
						TEMPORARY MARKING LINE REMOVABLE TAPE 6-INCH LF	TEMPORARY MARKING STOP LINE REMOVABLE TAPE 18-INCH LF	MARKING REMOVAL LINE WATER BLASTING 4-INCH LF	
0010	352+00	-	358+11	LT	STAGE 1	623	---	---	EDGE LINE WHITE
0010	352+00	-	---	RT	STAGE 1	---	19	---	WHITE
0010	353+00	-	358+49	LT	STAGE 1	558	---	---	EDGE LINE WHITE
0010	359+50	-	---	LT	STAGE 1	---	13	---	WHITE
0010	358+10	-	358+28	LT	STAGE 1	---	17	---	WHITE, CTH B
0010	352+00	-	359+50	LT	STAGE 1	---	---	900	EDGE LINE & CL
0010	352+00	-	359+50	RT	STAGE 2	742	---	---	EDGE LINE WHITE
0010	353+00	-	358+25	LT	STAGE 2	579	---	---	EDGE LINE WHITE
0010	352+00	-	359+50	RT	STAGE 2	---	---	637	EDGE LINE
TOTAL 0010						2,502	49	1,537	

PERMANENT PAVEMENT MARKING

CATEGORY	STATION	TO	STATION	LOCATION	646.2020	REMARKS
					MARKING LINE EPOXY 6-INCH LF	
0010	352+00	-	359+50	CENTERLINE	1,500	DOUBLE YELLOW
0010	352+00	-	357+75	EDGE LINE LT	580	WHITE
0010	352+00	-	359+50	EDGE LINE RT	745	WHITE
TOTAL 0010					2,825	

CONSTRUCTION STAKING

CATEGORY	STATION	TO	STATION	LOCATION	650.8000
					CONSTRUCTION STAKING RESURFACING REFERENCE LF
0010	356+06	-	357+14	STH 44	108
TOTAL 0010					108

TEMPORARY TRAFFIC SIGNAL ITEMS

CATEGORY	LOCATION	661.0101.01	SPV.0045.01	SPV.0060.01
		TEMPORARY TRAFFIC SIGNALS FOR BRIDGES (STRUCTURE) (01. B-24-0019) EACH	SPECIAL (01. DRIVEWAY ASSISTANCE DEVICE SYSTEM) DAY	SPECIAL (01. TEMPORARY VEHICLE DETECTION STA 354+20) EACH
0010	B-24-0019	1	53	1
TOTAL 0010		1	53	1

TEMPORARY WATER DIVERSION

CATEGORY	LOCATION	SPV.0060.02
		SPECIAL (02. TEMPORARY WATER DIVERSION STRUCTURE B-24-0019) EACH
0010	B-24-0019	1
TOTAL 0010		1

CONSTRUCTION TEMPORARY ACCESS

CATEGORY	LOCATION	SPV.0060.03	FOR INFORMATION ONLY						
		SPECIAL (03. TEMPORARY CONSTRUCTION ACCESS B-24-0019) EACH	SILT FENCE LF	SILT FENCE MAINTENANCE LF	EROSION MAT URBAN CLASS I TYPE B SY	FERTILIZER TYPE B CWT	SEEDING MIXTURE NO. 20 LB	SEEDING TEMPORARY LB	SEED WATER MGAL
0010	B-24-0019	1	---	---	---	---	---	---	---
0010	STAGE 1	---	230	230	249	0.2	6.8	3.4	6
0010	STAGE 2	---	100	100	69	0.1	1.9	1.0	2
TOTAL 0010		1	330	330	318	0.3	8.7	4.4	8

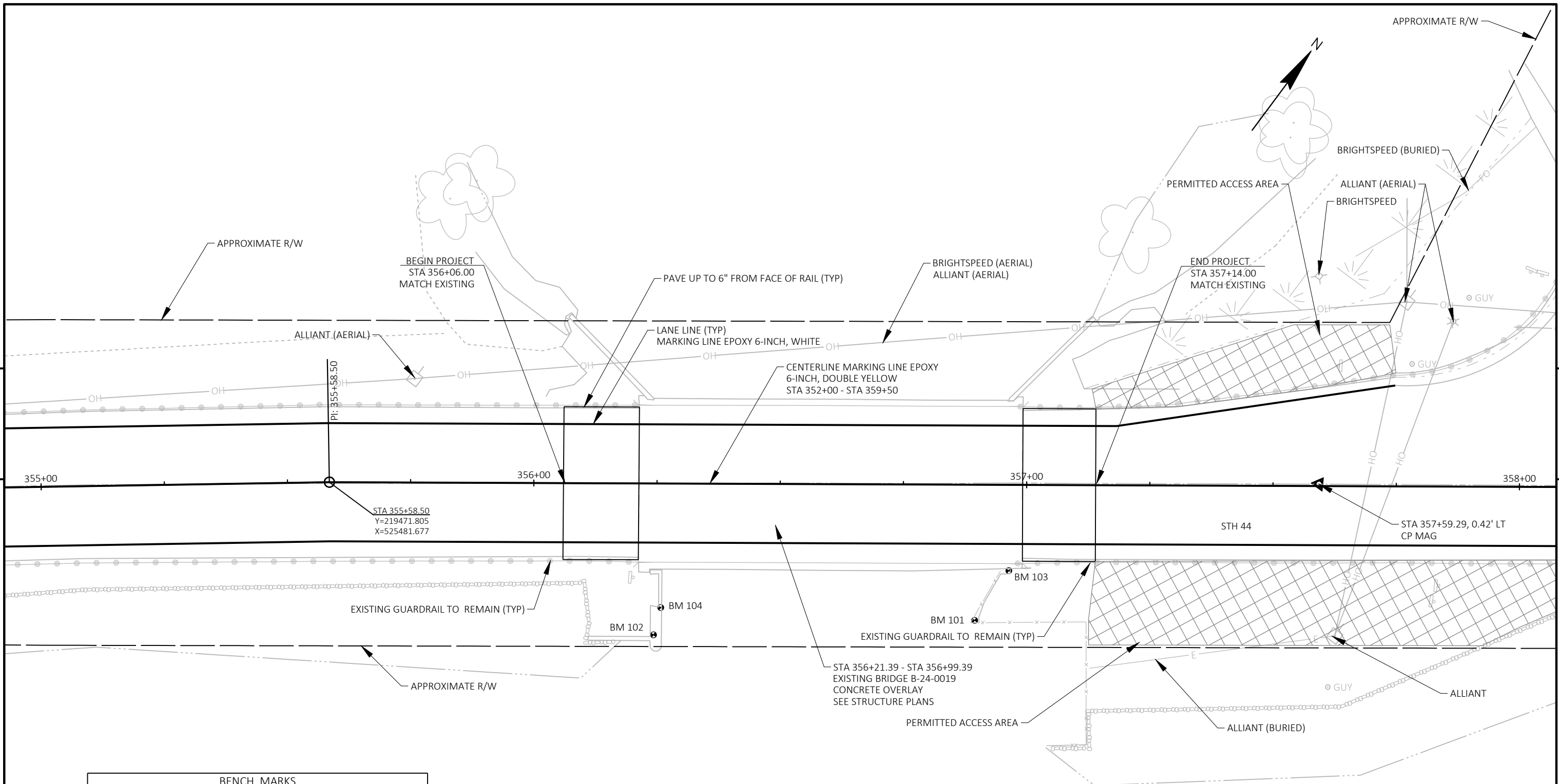

5

5

BENCH MARKS			
NO.	STATION	ELEV.	DESCRIPTION
101	356+89.53	792.77	CHISELED X
102	356+24.38	792.73	CHISELED X
103	356+96.41	792.81	CHISELED X
104	356+25.83	792.75	DISK ON DAM

Standard Detail Drawing List

09G02-05A	BRIDGE TEMPORARY TRAFFIC SIGNAL INSTALLATION
09G02-05B	BRIDGE TEMPORARY TRAFFIC SIGNAL INSTALLATION
09G02-05C	BRIDGE TEMPORARY TRAFFIC SIGNAL INSTALLATION
14B07-16A	CONCRETE BARRIER TEMPORARY PRECAST, 12'-6"
14B07-16B	CONCRETE BARRIER TEMPORARY PRECAST, 12'-6"
14B07-16C	CONCRETE BARRIER TEMPORARY PRECAST, 12'-6"
14B07-16D	CONCRETE BARRIER TEMPORARY PRECAST, 12'-6"
14B07-16E	CONCRETE BARRIER TEMPORARY PRECAST, 12'-6"
14B07-16F	CONCRETE BARRIER TEMPORARY PRECAST, 12'-6"
14B07-16G	CONCRETE BARRIER TEMPORARY PRECAST, 12'-6"
14B07-16H	CONCRETE BARRIER TEMPORARY PRECAST, 12'-6"
14B07-16I	CONCRETE BARRIER TEMPORARY PRECAST, 12'-6"
14B07-16J	CONCRETE BARRIER TEMPORARY PRECAST, 12'-6"
14B07-16K	CONCRETE BARRIER TEMPORARY PRECAST, 12'-6"
14B07-16L	CONCRETE BARRIER TEMPORARY PRECAST, 12'-6"
14B07-16M	CONCRETE BARRIER TEMPORARY PRECAST, 12'-6"
14B07-16N	CONCRETE BARRIER TEMPORARY PRECAST, 12'-6"
14B08-02A	CRASH CUSHION/SAND BARREL ARRAY AND OTHER TEMPORARY BARRIER LAYOUT DETAILS
14B08-02B	CRASH CUSHION/SAND BARREL ARRAY AND OTHER TEMPORARY BARRIER LAYOUT DETAILS
14B08-02C	CRASH CUSHION/SAND BARREL ARRAY AND OTHER TEMPORARY BARRIER LAYOUT DETAILS
14B08-02D	CRASH CUSHION/SAND BARREL ARRAY AND OTHER TEMPORARY BARRIER LAYOUT DETAILS
14B08-02E	CRASH CUSHION/SAND BARREL ARRAY AND OTHER TEMPORARY BARRIER LAYOUT DETAILS
15C02-09F	ADVANCED WIDTH RESTRICTION SIGNING
15C05-05	TRAFFIC CONTROL, ADVANCE WARNING SIGNS 40 M.P.H. OR LESS
15C06-12	SIGNING & MARKING FOR TWO LANE BRIDGES
15C08-23A	PERMANENT LONGITUDINAL PAVEMENT MARKINGS
15C11-10B	CHANNELIZING DEVICES DRUMS, CONES, BARRICADES AND VERTICAL PANELS
15C12-09A	TRAFFIC CONTROL FOR LANE CLOSURE WITH FLAGGING OPERATION
15C19-08A	MOVING PAVEMENT MARKING OPERATION TWO-LANE TWO-WAY ROADWAY
15D33-09	TRAFFIC CONTROL, ONE LANE ROAD WITH TEMPORARY SIGNALS
15D51-01	TRAFFIC CONTROL, MOBILE OPERATIONS ON AN UNDIVIDED ROADWAY

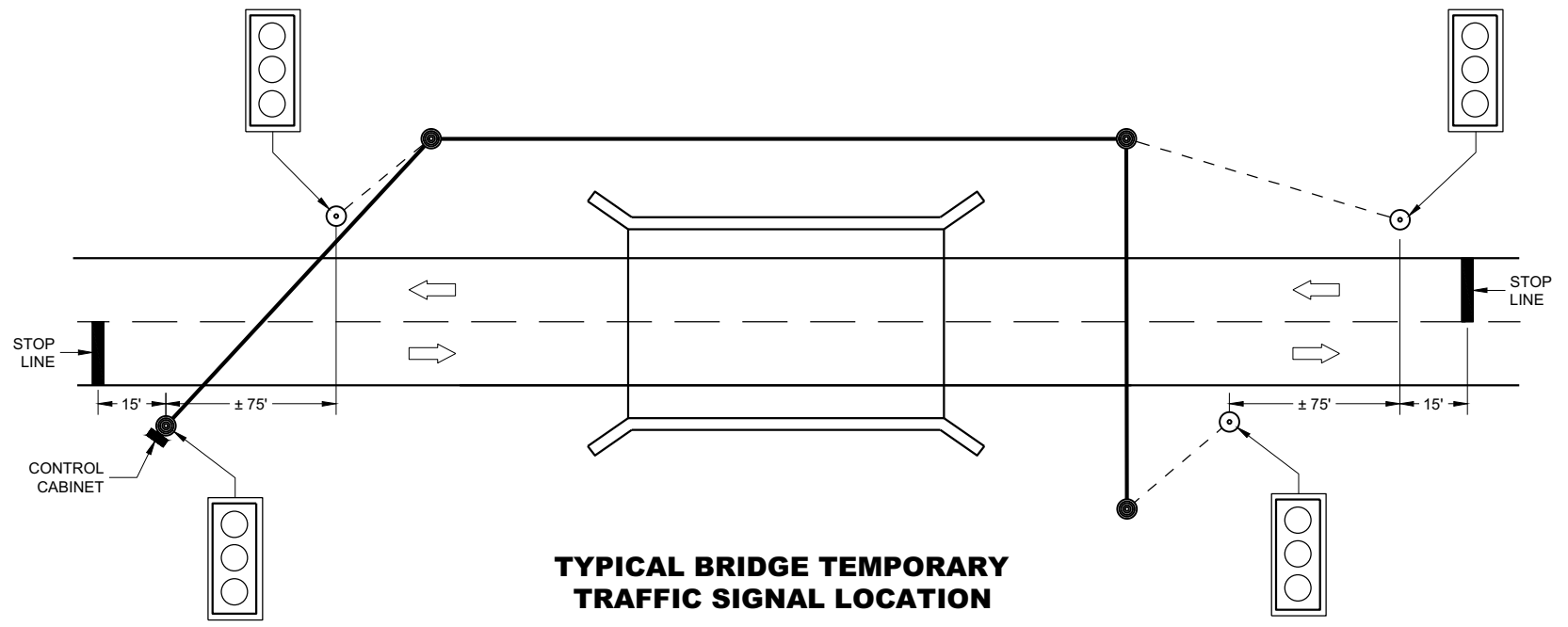

TYPICAL BRIDGE TEMPORARY TRAFFIC SIGNAL LOCATION

LEGEND

- WOOD POLE (NON-BREAKAWAY)
- WOOD POST (BREAKAWAY)
- - - SIGNAL CABLE
- SIGNAL CABLE W/MESSENGER
- ➔ DIRECTION OF TRAFFIC
- LED TRAFFIC SIGNAL WITH BACKPLATE
3-12"

GENERAL NOTES

DETAILS OF CONSTRUCTION, MATERIALS AND WORKMANSHIP NOT SHOWN ON THIS DRAWING SHALL CONFORM TO THE PERTINENT REQUIREMENTS OF THE CONTRACT.

POLE MOUNTED TRAFFIC SIGNAL CONTROL CABINET MAY BE MOUNTED ON THE SERVICE POLE IF THE ELECTRICAL UTILITY ALLOWS THE INSTALLATION.

WHEN UTILITY POLES ARE USED TO SPAN THE TEMPORARY OVERHEAD CABLE, WRITTEN PERMISSION MUST BE OBTAINED FROM THE OWNER OF THE POLES AND GIVEN TO THE PROJECT MANAGER. ALL PERTINENT UTILITY AND CODE CLEARANCES SHALL BE MAINTAINED.

WOOD POLES (NON-BREAKAWAY) SHALL BE NO CLOSER TO EDGE OF PAVEMENT THAN OFFSET DISTANCE CHART ALLOWS OR 4 FEET BEHIND PROTECTIVE BARRIER (BEAM GUARD, ETC.).

WOOD POSTS (BREAKAWAY) SHALL BE NO CLOSER THAN 2 FEET OUTSIDE OF SHOULDER.

VERTICAL CLEARANCE ETC. PER NEC.

TRAFFIC SIGNAL FACES SHALL BE TYPICALLY PLACED 12 FEET FROM EDGE OF PAVEMENT.

EACH TRAFFIC SIGNAL SHALL HAVE A BACKPLATE.

SIGNING, PAVEMENT MARKING AND LANE CONTROL REQUIREMENTS SHALL CONFORM TO STANDARD DETAIL DRAWING 15D33.

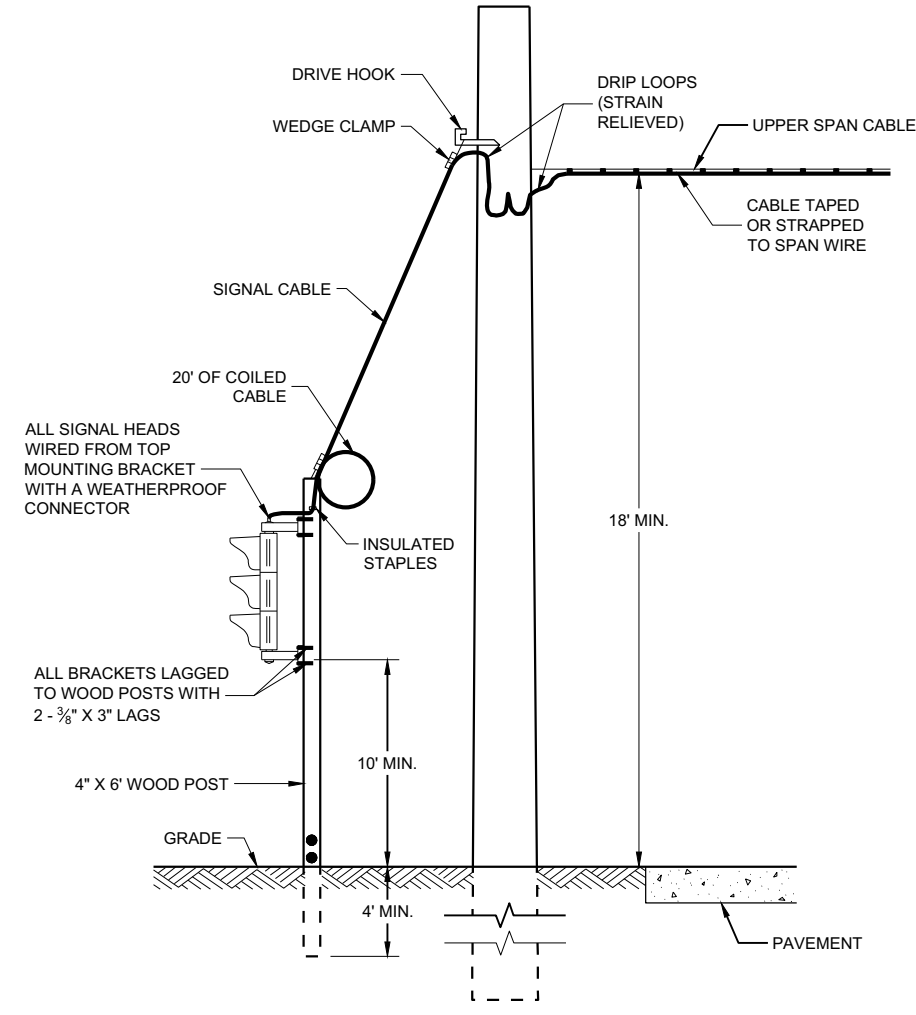

TYPICAL DROP TO TRAFFIC SIGNAL FACE

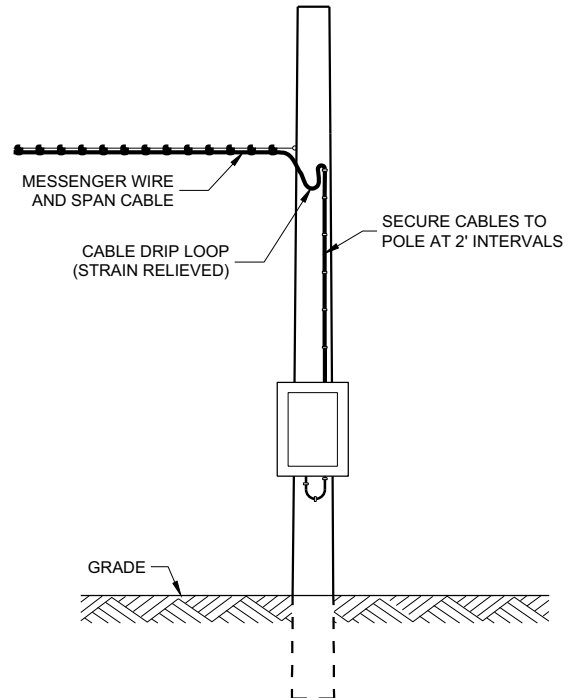

POLE MOUNT CABINET INSTALLATION

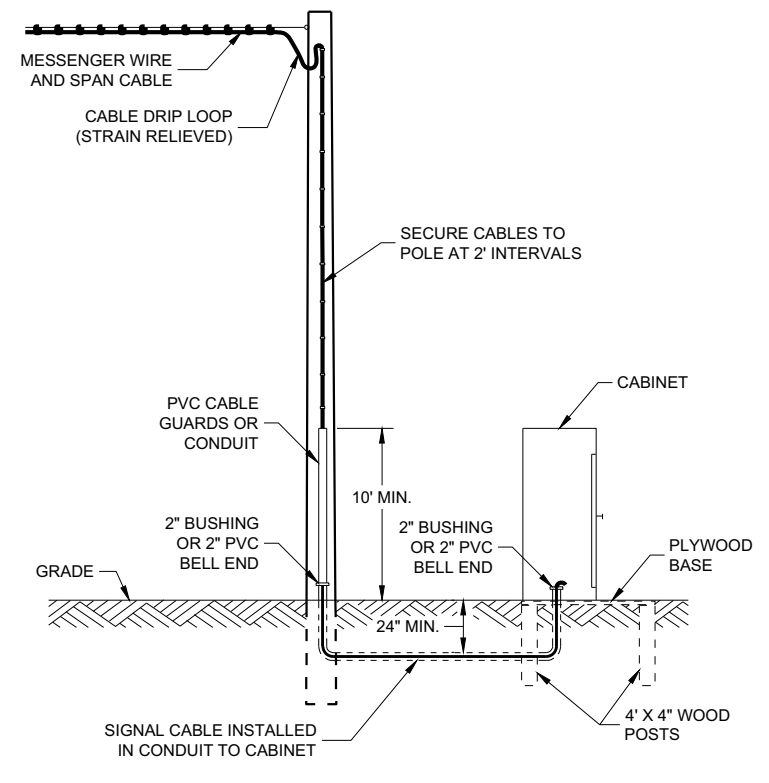

GROUND MOUNT CABINET INSTALLATION

MINIMUM POLE LENGTHS	CLASS	POLE BURIAL DEPTHS
25'	V	5'
30'	V	6'
35'	IV	7'
40'	IV	8'
45'	IV	9'

OFFSET DISTANCES FOR TEMPORARY NON-BREAKAWAY POLES	
SPEED LIMIT	OFFSET DISTANCE*
GREATER THAN 45 MPH	18 FT
45 MPH OR LESS	12 FT
45 MPH OR LESS W/CURBS	2 FT

* NOTE: OFFSET MEASURED FROM OUTER EDGE OF OUTSIDE THRU LANE.

BRIDGE TEMPORARY TRAFFIC SIGNAL INSTALLATION

STATE OF WISCONSIN
DEPARTMENT OF TRANSPORTATION

APPROVED
March 2018 /S/ Ahmet Demirelek
DATE ROADWAY STANDARDS DEVELOPMENT ENGINEER

FHWA

6

6

SDD09G02 - 05a

SDD09G02 - 05a

GENERAL NOTES

USE 3/4" DRILL IN WOOD POLE TO PROVIDE FOR 5/8" BOLTS.

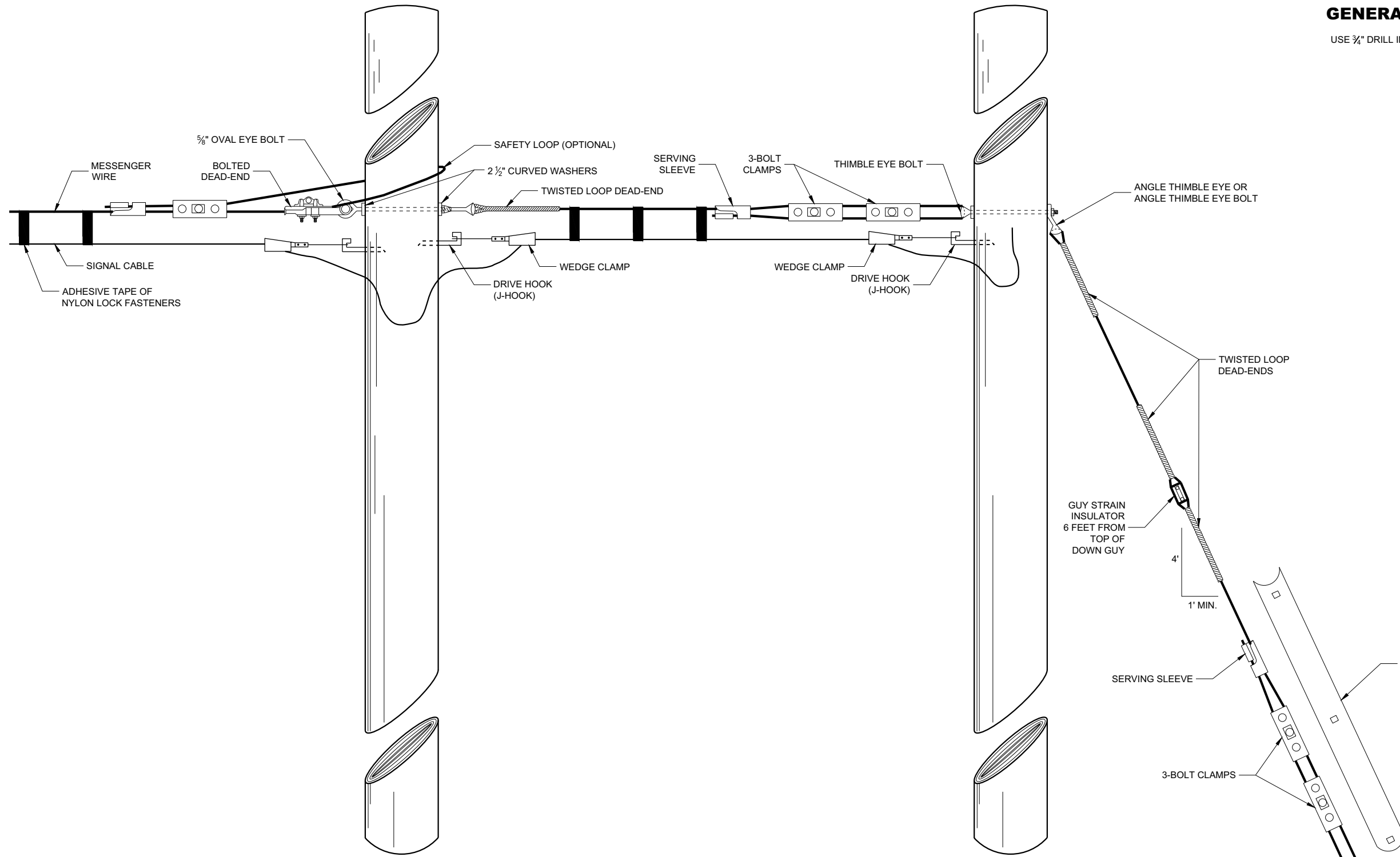

SPAN WIRE POLE

GUY POLE

TYPICAL DEAD-ENDINGS OR GUYING

BRIDGE TEMPORARY TRAFFIC SIGNAL INSTALLATION

STATE OF WISCONSIN
DEPARTMENT OF TRANSPORTATION

APPROVED
June 2015 /S/ Ahmet Demerbilek
DATE ROADWAY STANDARDS DEVELOPMENT
ENGINEER

FHWA

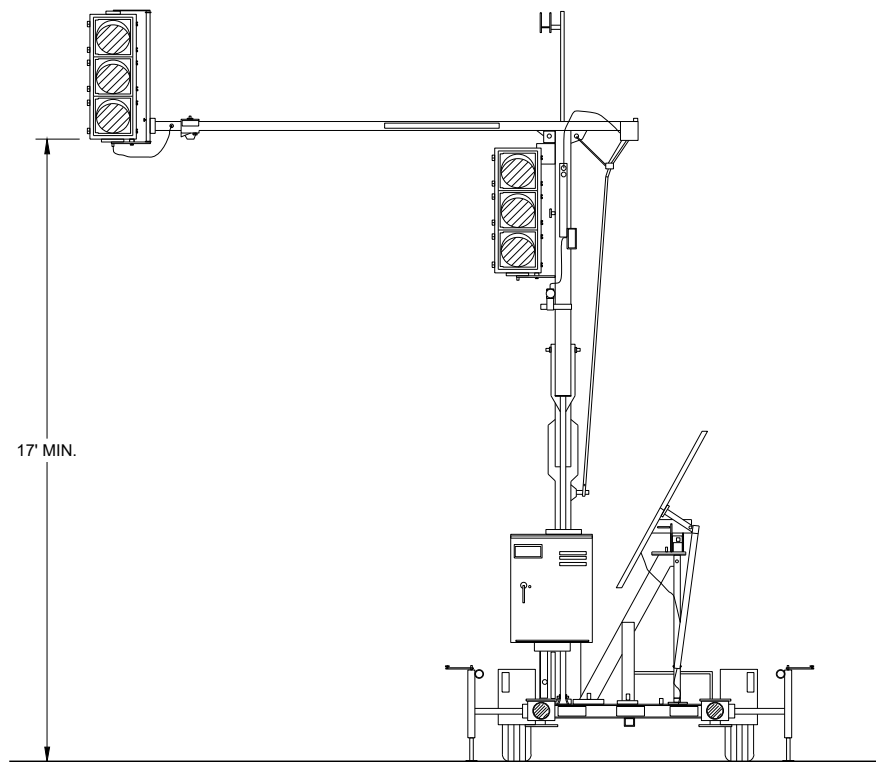

TRAILER MOUNTED TRAFFIC SIGNAL

GENERAL NOTES



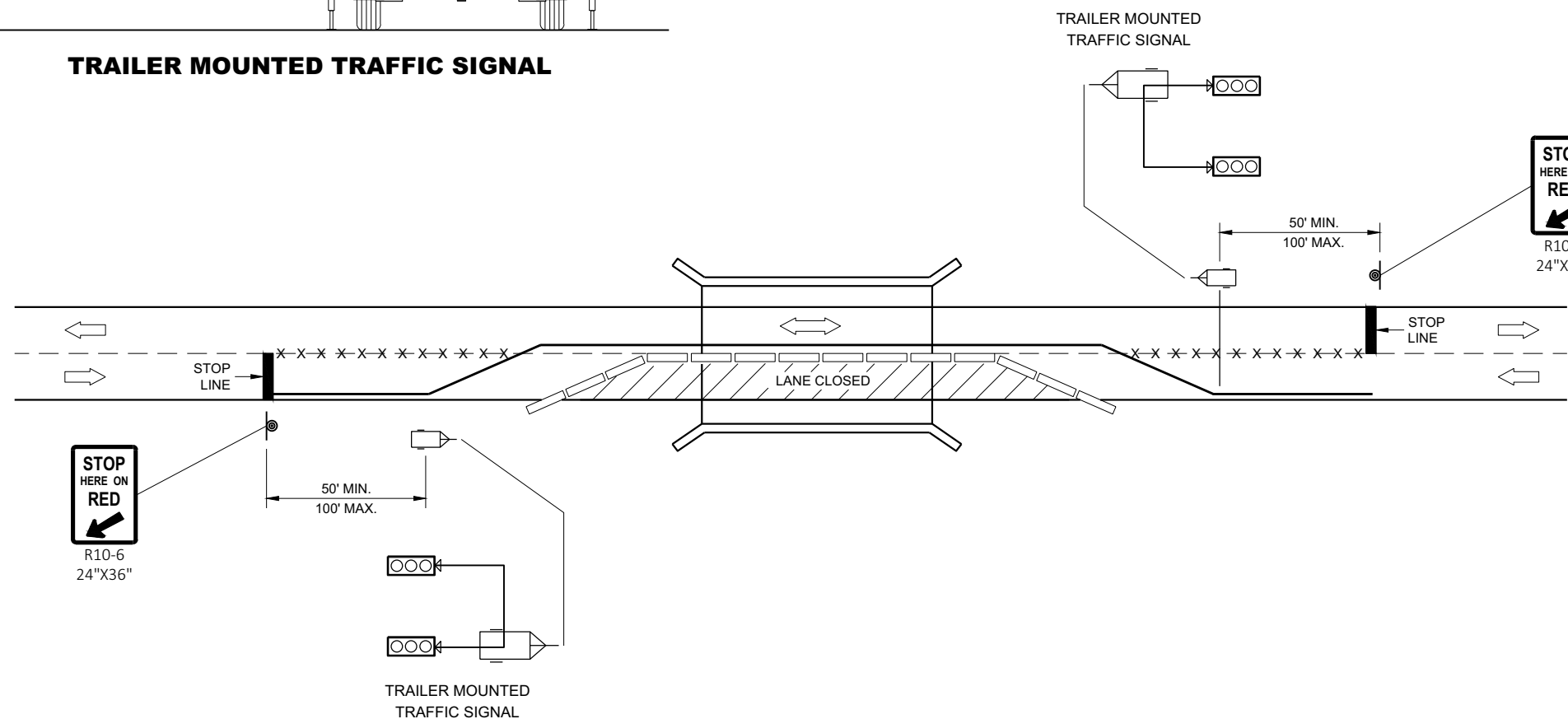

DETAIL OF CONSTRUCTION, MATERIALS AND WORKMANSHIP NOT SHOWN ON THIS DRAWING SHALL CONFORM TO THE PERTINENT REQUIREMENTS OF THE CONTRACT.

SIGNING, PAVEMENT MARKING AND LANE CONTROL REQUIREMENTS SHALL CONFORM TO STANDARD DETAIL DRAWING 15D33.



TYPICAL TRAILER MOUNTED TRAFFIC SIGNAL LOCATION

LEGEND

-  POST MOUNTED SIGN
-  TEMPORARY PRECAST CONCRETE BARRIER
-  TRAILER MOUNTED TRAFFIC SIGNAL
-  REMOVE PAVEMENT MARKINGS
-  DIRECTION OF TRAFFIC

BRIDGE TEMPORARY TRAFFIC SIGNAL INSTALLATION

STATE OF WISCONSIN
DEPARTMENT OF TRANSPORTATION

APPROVED
June 2015 /S/ Ahmet Demerbilek
DATE ROADWAY STANDARDS DEVELOPMENT ENGINEER

FHWA

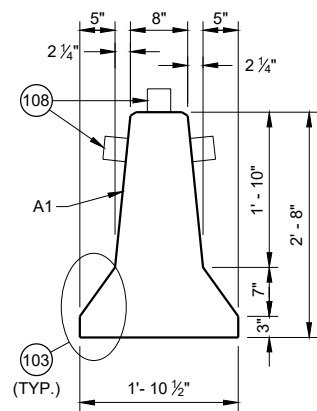

CROSS SECTION

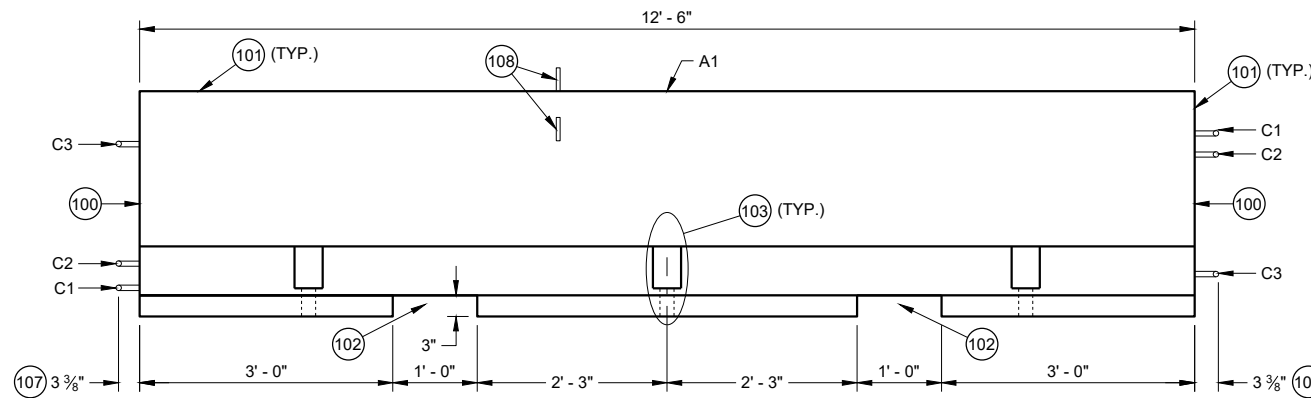

PROFILE VIEW

GENERAL NOTES

PLACE BARRIER ON PAVED SURFACE. BEFORE PLACEMENT OF TEMPORARY BARRIER, REMOVE ALL LOOSE MATERIAL FROM PAVED SURFACE.

LOOP BARS C1, C2 AND C3 ARE NOT FOR PLACEMENT OR MOVEMENT OF BARRIER.

- (100) PERMANENTLY FORM INTO ONE END OF BARRIER THE FOLLOWING INFORMATION:
A. TYPE OF BARRIER: WI-CBTP
B. MANUFACTURER
C. DATE OF MANUFACTURE (MONTH AND YEAR)
- (101) 1" OPTIONAL CHAMFER
- (102) SEE LIFTING SLOT DETAIL
- (103) SEE ANCHOR BLOCK DETAIL
- (104) 1 3/4" MIN. CLEAR COVER
- (105) 2" MIN. CLEAR COVER
- (106) 1" MIN. CLEAR COVER
- (107) ± 1/8" MEASURED FROM FACE OF CONCRETE BARRIER TO OUTSIDE OF LOOP BAR (TYP.)
- (108) USE DELINEATORS CONFORMING TO SECTION 633 OF THE STANDARD SPECIFICATIONS. CONTRACTOR MY USE ALTERNATE SHAPES AND HOUSING. INSTALL DELINEATORS ACCORDING TO MANUFACTURERS INSTRUCTION. INSTALL YELLOW REFLECTORS WHEN BARRIER IS LOCATED LEFT OF TRAFFIC AND WHITE WHEN BARRIER IS LOCATED RIGHT OF TRAFFIC. SPACE DELINEATORS A MAXIMUM OF 25 FEET APART, PROVIDE TO MOUNTED DELINEATORS IN ADDITION TO SIDE MOUNTED DELINEATORS ON BARRIER INSTALLATIONS LOCATED ON A CURVED ALIGNMENT LONGER THAT 200 FEET AND ON BARRIERS USED TO SEPARATE OPPOSING TRAFFIC.

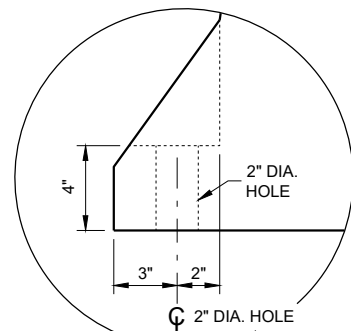

ANCHOR BLOCK DETAIL

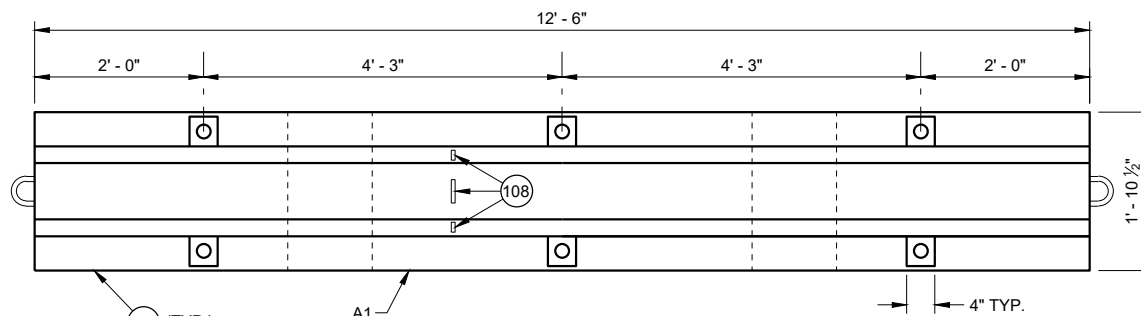

**PLAN VIEW
TEMPORARY BARRIER**

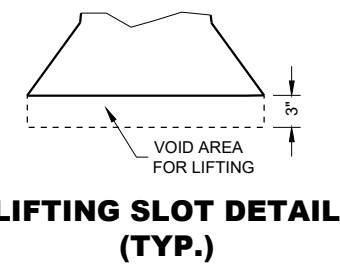

**LIFTING SLOT DETAIL
(TYP.)**

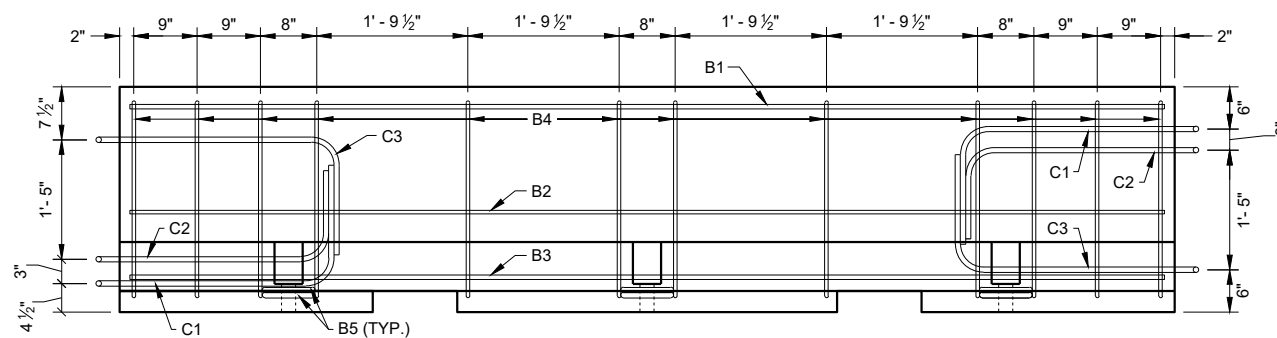
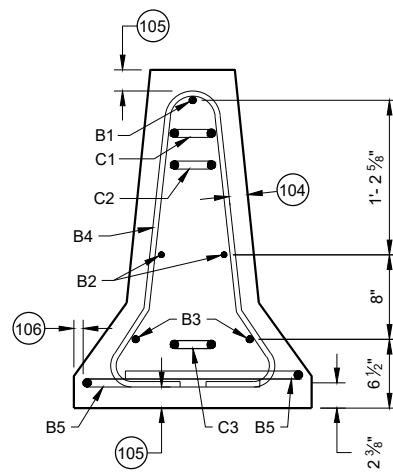
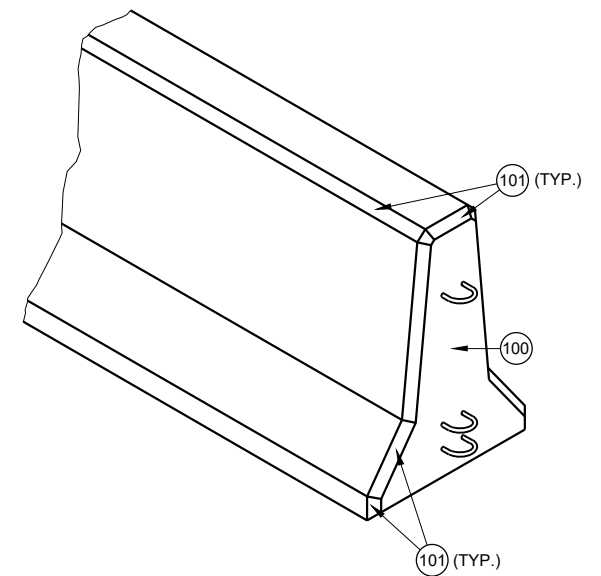

**PROFILE VIEW
TEMPORARY BARRIER REINFORCEMENT**

**CONCRETE BARRIER
TEMPORARY PRECAST,
12' - 6"**

STATE OF WISCONSIN
DEPARTMENT OF TRANSPORTATION

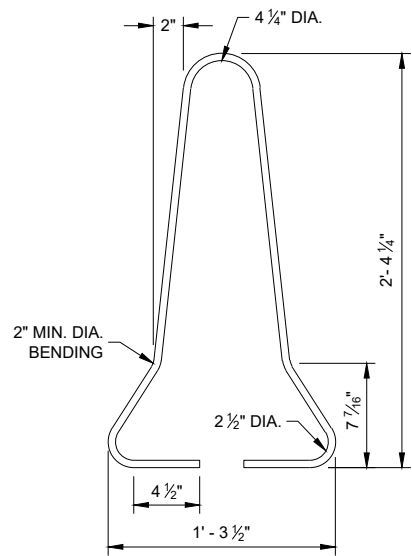

B4 BAR DETAIL

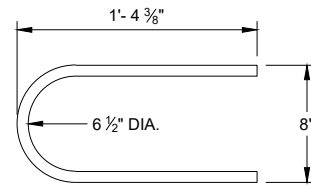

B5 BAR DETAIL

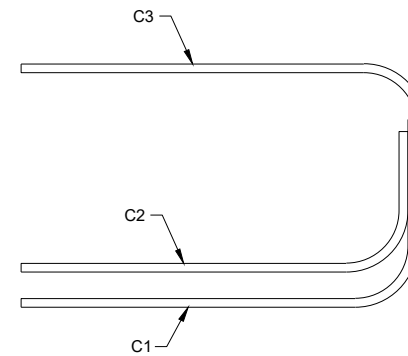

**PROFILE VIEW
LOOP BAR ASSEMBLY**

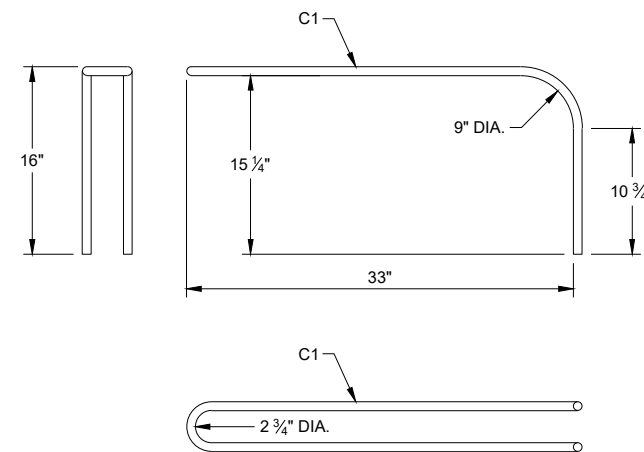
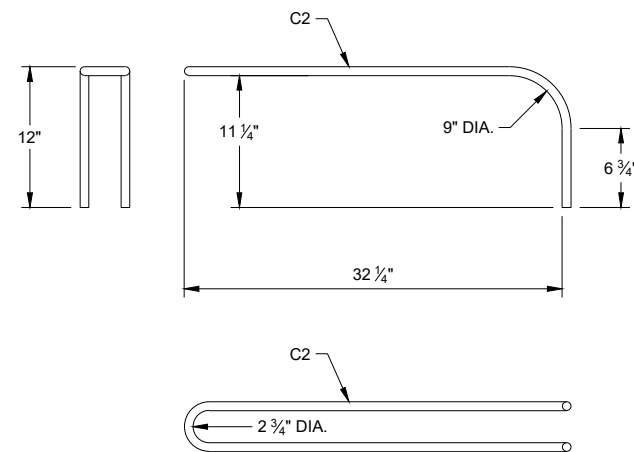
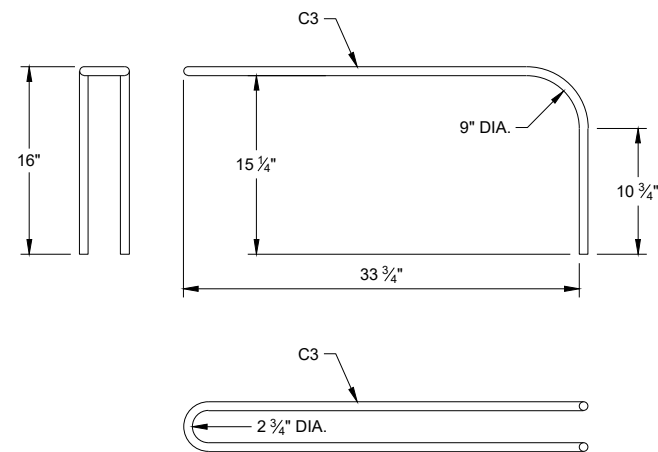

C BAR DETAILS

**CONCRETE BARRIER
TEMPORARY PRECAST,
12' - 6"**

STATE OF WISCONSIN
DEPARTMENT OF TRANSPORTATION

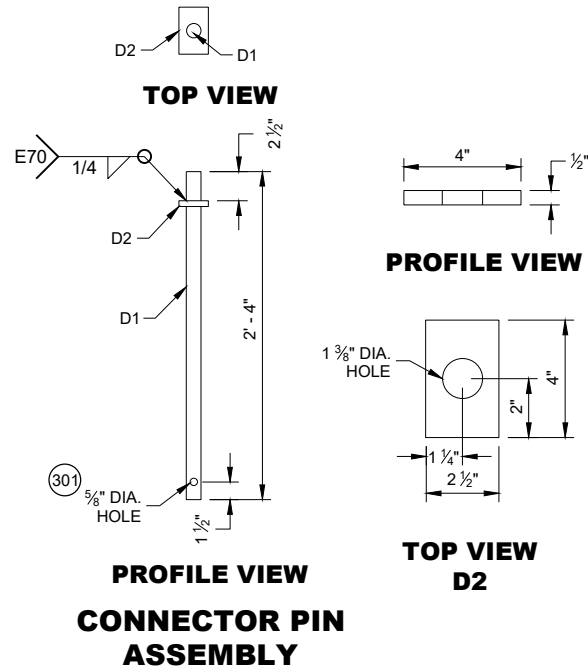

CONNECTOR PIN ASSEMBLY

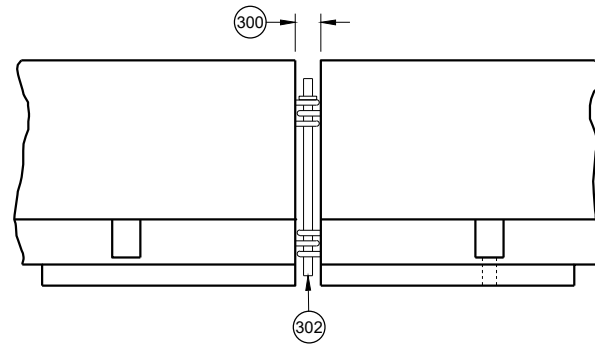

CONNECTING TEMPORARY BARRIER SECTIONS

GENERAL NOTES

- (300) SET WITH 3 5/8" WOOD BLOCK.
- (301) HOLE IS OPTIONAL.
- (302) CONNECTOR PIN ASSEMBLY.
- (303) CONCRETE PAVEMENT, APPROACH SLAB, OR DECK.
- (304) CONCRETE DECK.
- (305) DO NOT USE ON CONCRETE BRIDGE DECK WITH ASPHALT OVERLAY OR CONCRETE PAVEMENT WITH ASPHALT OVERLAY.
- (306) MINIMUM OF 2" OF ASPHALT.
- (307) ASPHALT ANCHOR PIN ASSEMBLY
- (308) IF DRILLING A PILOT HOLE, THE MAX. DIA. OF THE HOLE IS 3/4"
- (309) WHEN THERE IS ASPHALT OVERLAYING CONCRETE PAVEMENT, A 1 5/8" DIA. PILOT HOLE CAN BE DRILLED INTO THE OVERLAY AND CONCRETE. IF NEEDED DRILL A 3/4" PILOT HOLE IN BASE COURSE.

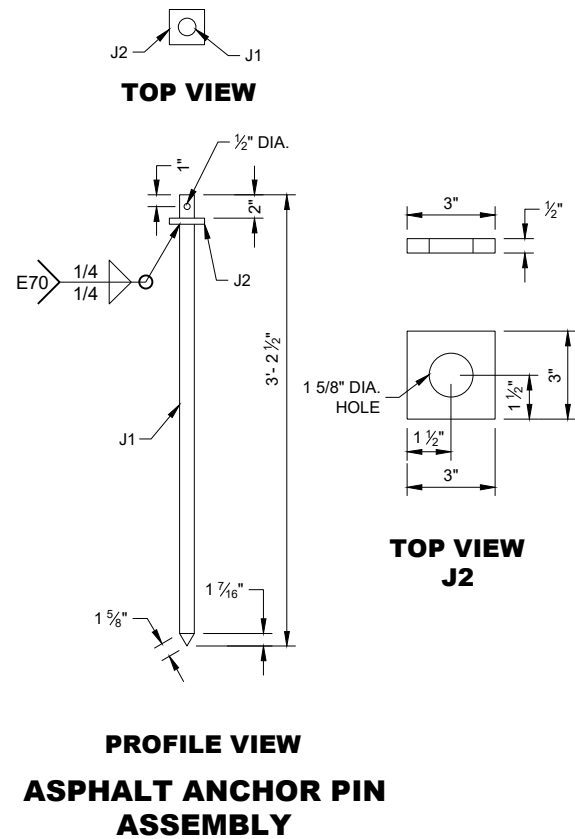

ASPHALT ANCHOR PIN ASSEMBLY

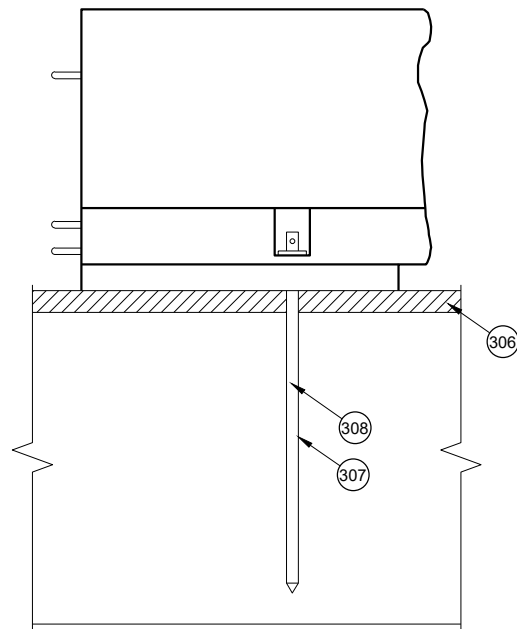

ASPHALT ANCHOR INSTALLATION THROUGH ASPHALT PAVEMENT

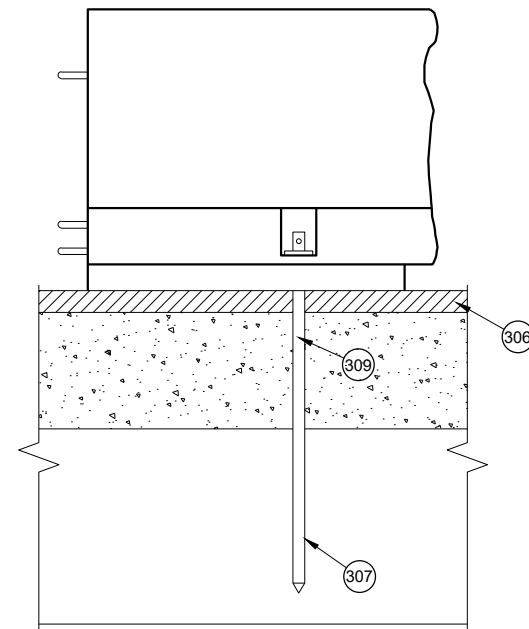

ASPHALT ANCHOR INSTALLATION THROUGH ASPHALT OVERLAY ON TOP OF CONCRETE PAVEMENT

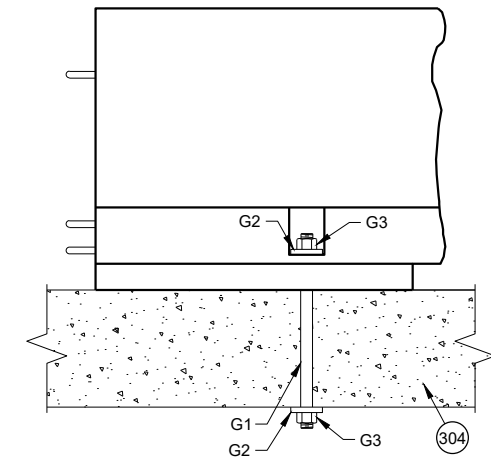

THROUGH BOLT ANCHOR INSTALLATION

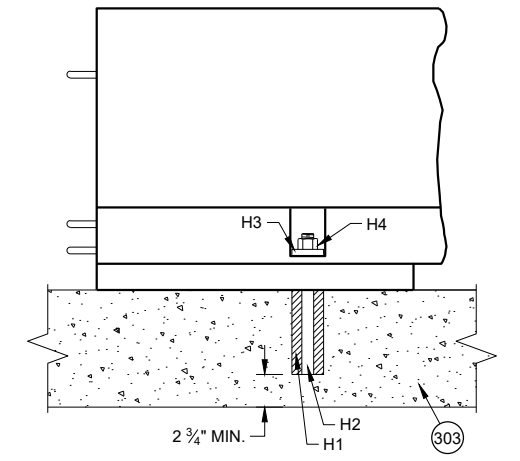

ADHESIVE ANCHOR INSTALLATION

**CONCRETE BARRIER
TEMPORARY PRECAST,
12' - 6"**

STATE OF WISCONSIN
DEPARTMENT OF TRANSPORTATION

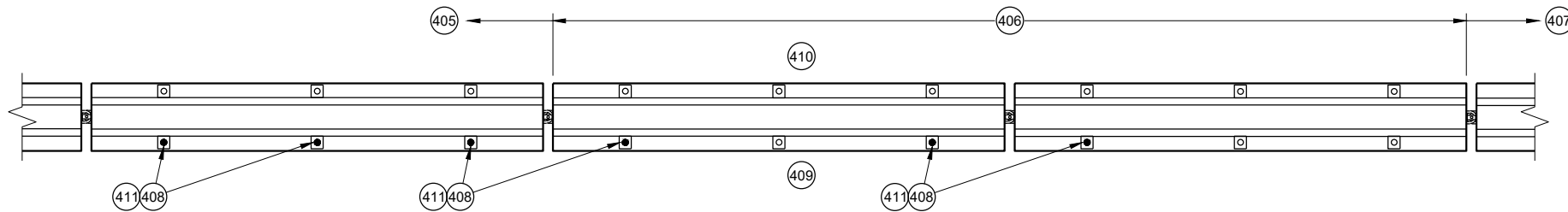

PLAN VIEW
TRANSITION FROM FREE STANDING TO ANCHORED BARRIER

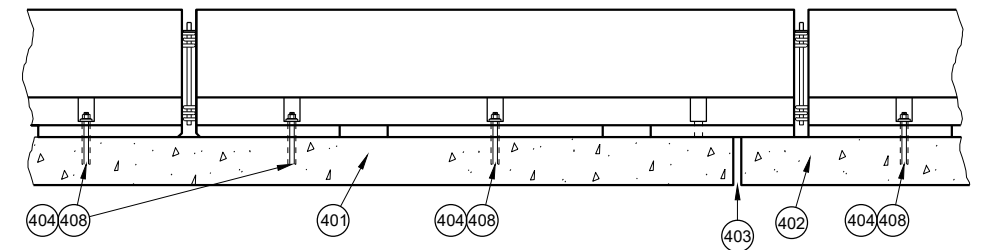

PROFILE VIEW
ANCHORED BARRIER NEAR EXPANSION JOINT

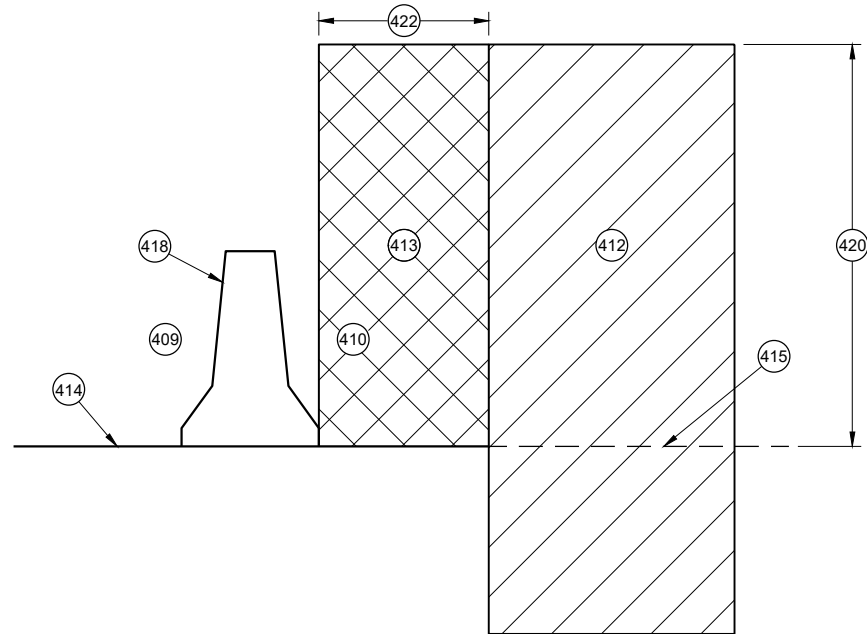

CROSS SECTION
FREE STANDING BARRIER

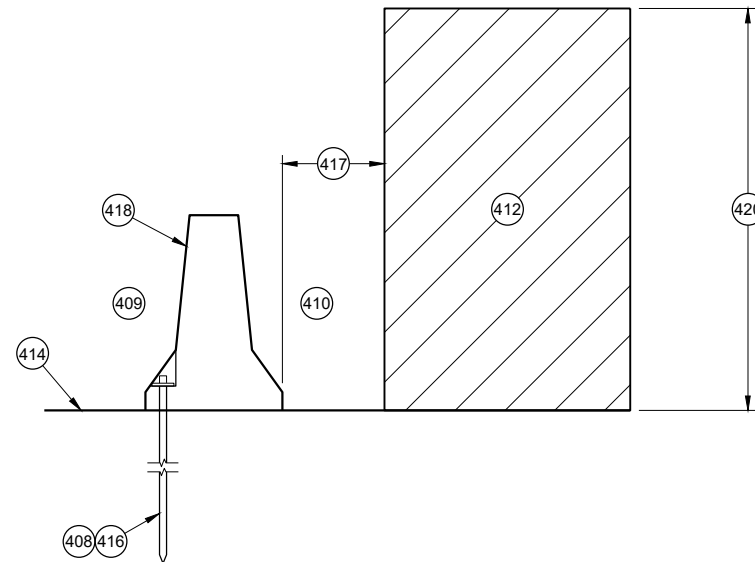

CROSS SECTION
ANCHORED BARRIER FOR OBJECTS ABOVE THE GRADE LINE AND NEAR THE BARRIER

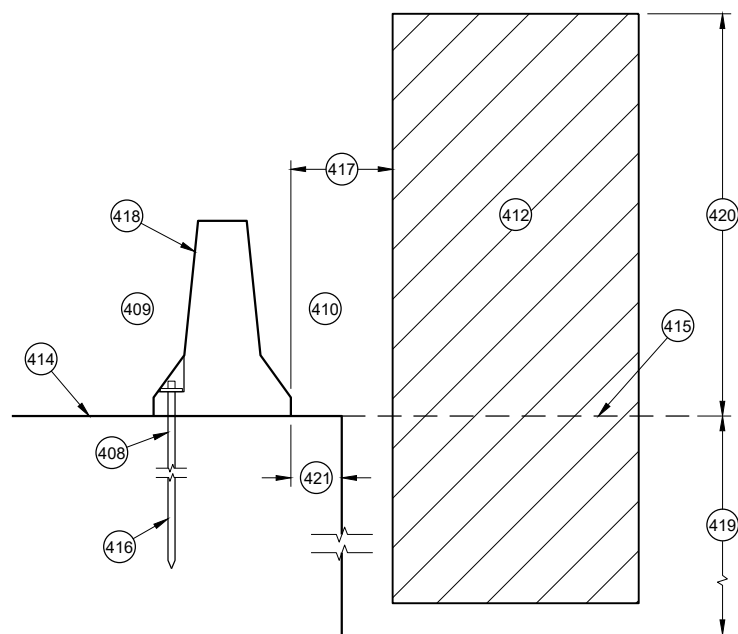

CROSS SECTION
ANCHORED BARRIER NEAR VERTICAL DROP OFF

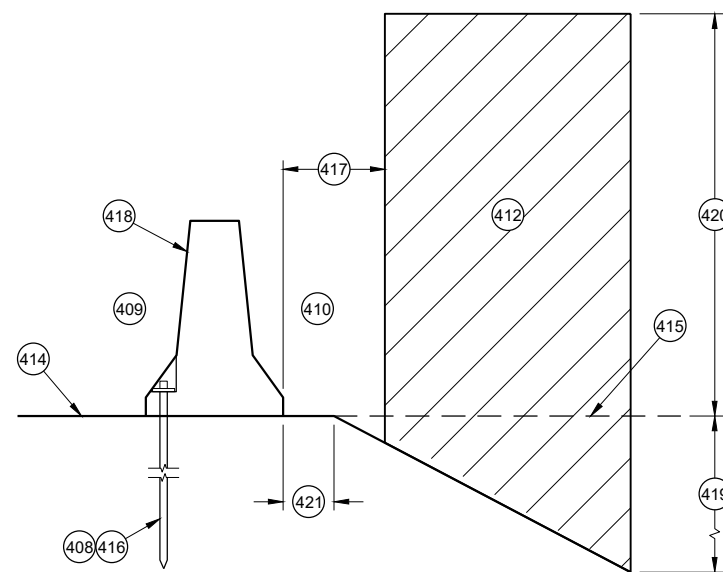

CROSS SECTION
ANCHORED BARRIER NEAR A SLOPE

GENERAL NOTES

- 400 NO SINGLE CONCRETE BARRIER SECTION SHALL BE ANCHORED TO BOTH THE BRIDGE DECK AND THE APPROACH SLAB. ALL ANCHOR BOLT LOCATIONS SHALL BE ANCHORED TO THE DECK IN ACCORDANCE WITH THE DETAIL. NO MORE THAN ONE ANCHOR BOLT SHALL BE ELIMINATED FROM A BARRIER SECTION WHEN SPANNING AN EXPANSION JOINT.
- 401 CONCRETE DECK
- 402 CONCRETE DECK OR APPROACH SLAB.
- 403 EXPANSION JOINT
- 404 ADHESIVE ANCHOR SHOWN. SEE ANCHOR DETAILS.
- 405 ANCHORED TEMPORARY BARRIER
- 406 TRANSITION FROM ANCHORED TEMPORARY BARRIER TO FREE STANDING
- 407 FREE STANDING BARRIER
- 408 REMOVE ALL ANCHORS WHEN NO LONGER NEEDED. FILL CONCRETE PAVEMENTS, DECKS AND APPROACH SLABS WITH NON-SHRINK COMMERCIAL GROUT FROM THE APPROVED PRODUCT LIST. FILL ASPHALT PAVEMENTS WITH ASTM D6690 TYPE II RUBBERIZED CRACK FILLER.
- 409 TRAFFIC SIDE
- 410 NON-TRAFFIC SIDE
- 411 ANCHOR LOCATION. SEE ANCHORING DETAILS.
- 412 WORK AREA
- 413 AREA FREE OF OBJECTS AND WORKERS
- 414 GRADE LINE
- 415 EXTENDED GRADE LINE
- 416 ANCHORED TEMPORARY BARRIER. SEE BOLT THROUGH DECK, REMOVABLE ADHESIVE ANCHOR, OR AN ASPHALT ANCHOR ROD DETAILS FOR MORE INFORMATION. ASPHALT ANCHOR ROD SHOWN.
- 417 WHEN OBJECTS EXTEND ABOVE THE GRADE. A MINIMUM OF 1 FOOT IS REQUIRED FROM BACK OF BARRIER TO OBJECT.
- 418 OBJECTS ARE NOT TO BE PLACED ON, MOUNTED TO, OR ALLOWED TO LEAN AGAINST THE BARRIER WITHOUT WRITTEN PERMISSION OF THE PROJECT ENGINEER.
- 419 DEPTHS OF 3 FEET OR MORE.
- 420 Y = 6.5'
- 421 OFFSET FROM BACK OF BARRIER EDGE:
 CONCRETE PAVEMENT 0.5'
 ASPHALT 0.5'
- 422 POSTED SPEED (MPH):
 45 OR GREATER 4.0'
 40 OR LOWER 2.0'

CONCRETE BARRIER
TEMPORARY PRECAST,
12' - 6"

STATE OF WISCONSIN
 DEPARTMENT OF TRANSPORTATION

GENERAL NOTES

- (500) EXISTING RIGID BARRIERS (VARIES)
- (501) TEMPORARY BARRIER
- (502) SEE OTHER DETAIL ON HOW TO ANCHOR TEMPORARY BARRIER (BARRIER ASPHALT ANCHOR SHOWN).
- (503) ANCHORS ARE REQUIRED ON BOTH SIDE OF THE TEMPORARY BARRIER.
- (504) NESTED RAILS ARE REQUIRED ON BOTH SIDES OF THE TEMPORARY BARRIER FOR ALL INSTALLATIONS.
- (505) TRAFFIC TRAVELS FROM PERMANENT BARRIER TO TEMPORARY BARRIER.
- (506) TRAFFIC TRAVELS FROM TEMPORARY BARRIER TO PERMANENT BARRIER.
- (507) VERTICAL BARRIER
- (508) SAFETY SHAPE BARRIER
- (509) SINGLE SLOPE BARRIER
- (510) CAP END PLATE PLACED FLUSH WITH UPSTREAM END OF RIGID BARRIER.
- (511) BENT THRIE BEAM TO FIT.
- (512) THRIE BEAM PIECES ARE OFFSET 15 1/4" TO PREVENT INTERFERENCE FROM THE ANCHORS ON OPPOSING SIDES.
- (513) TWO (2) P1, P2 AND P3 ARE REQUIRED
- (514) FIVE (5) N1, N2 AND N3 ARE REQUIRED
- (515) TWO (2) R1, R2 AND R3 ARE REQUIRED
- (516) CUT WOOD BLOCK TO FIT.
- (517) SEE THRIE BEAM RAIL TERMINAL CONNECTOR DETAIL ASSEMBLY.
- (518) CAP ASSEMBLY
- (519) 4" MAX. GAP BETWEEN TEMPORARY BARRIER AND RIGID BARRIER.
- (520) ALL TWELVE SPLICE HOLES REQUIRE M1 AND M2

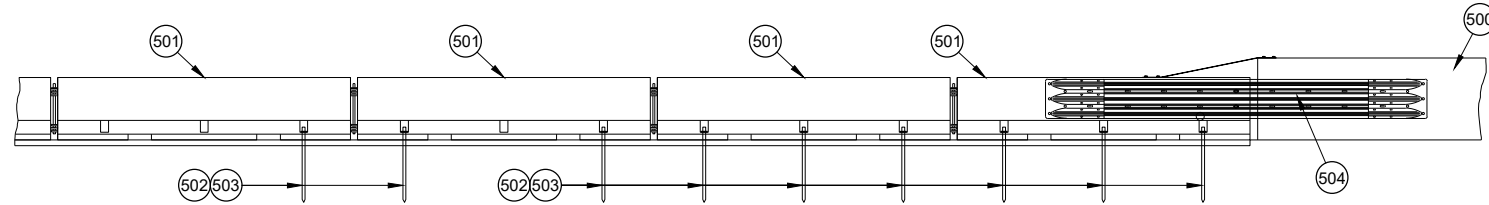

PROFILE VIEW

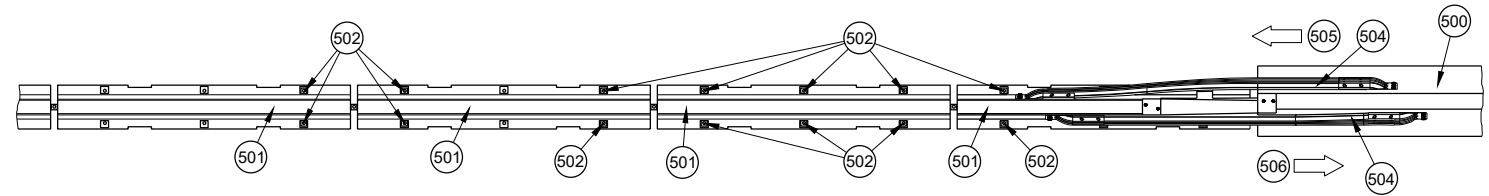

**PLAN VIEW
TRANSITION TO RIGID BARRIER**

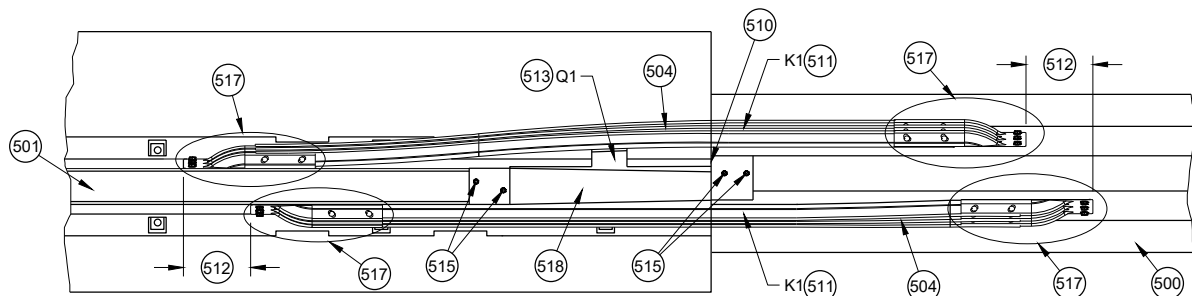

**PLAN DETAIL VIEW
TRANSITION TO RIGID BARRIER**

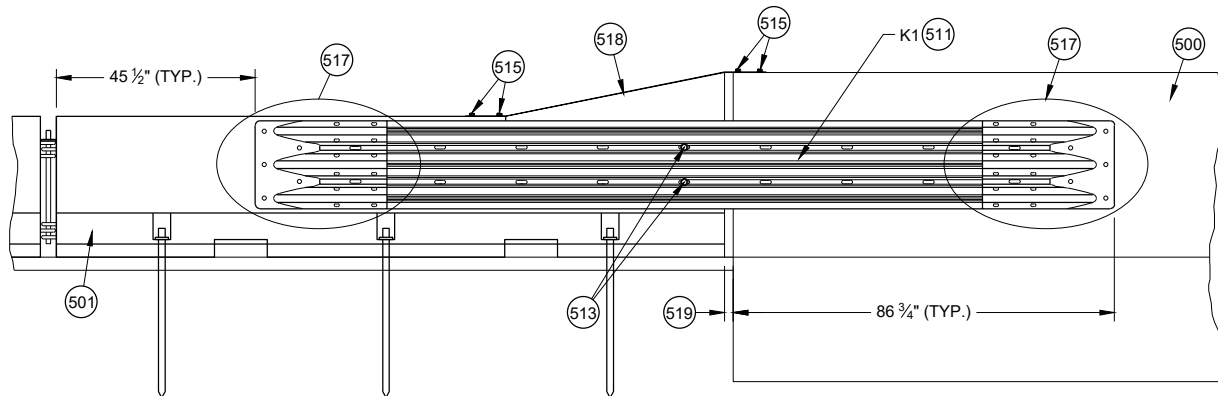

**FRONT DETAIL VIEW
TRANSITION TO RIGID BARRIER**

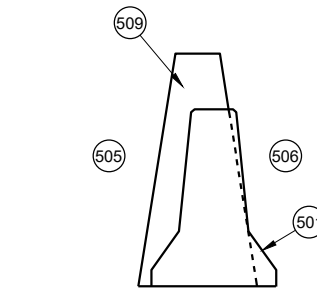

**CROSS SECTION
TEMPORARY BARRIER
PLACEMENT SINGLE SLOPE**

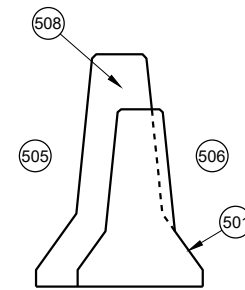

**CROSS SECTION
TEMPORARY BARRIER
PLACEMENT SAFETY SHAPE**

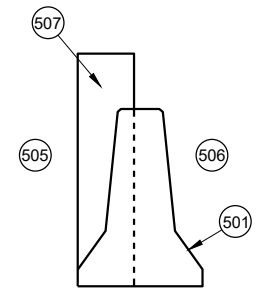

**CROSS SECTION
TEMPORARY BARRIER
PLACEMENT VERTICAL**

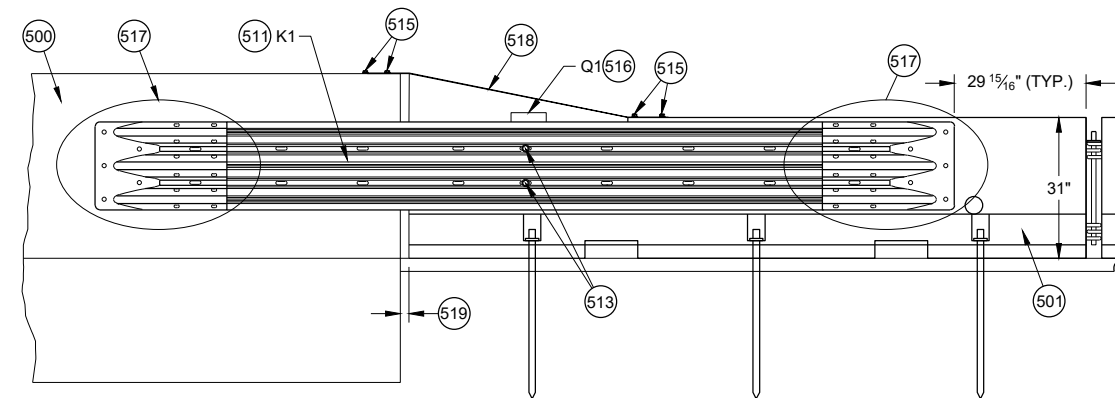

**BACK DETAIL VIEW
TRANSITION TO RIGID BARRIER**

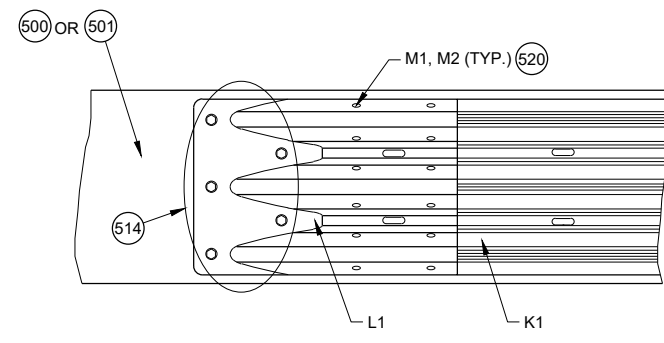

**(517) DETAIL PLAN VIEW
THRIE BEAM RAIL TERMINAL CONNECTOR ASSEMBLY**

**CONCRETE BARRIER
TEMPORARY PRECAST,
12' - 6"**

STATE OF WISCONSIN
DEPARTMENT OF TRANSPORTATION

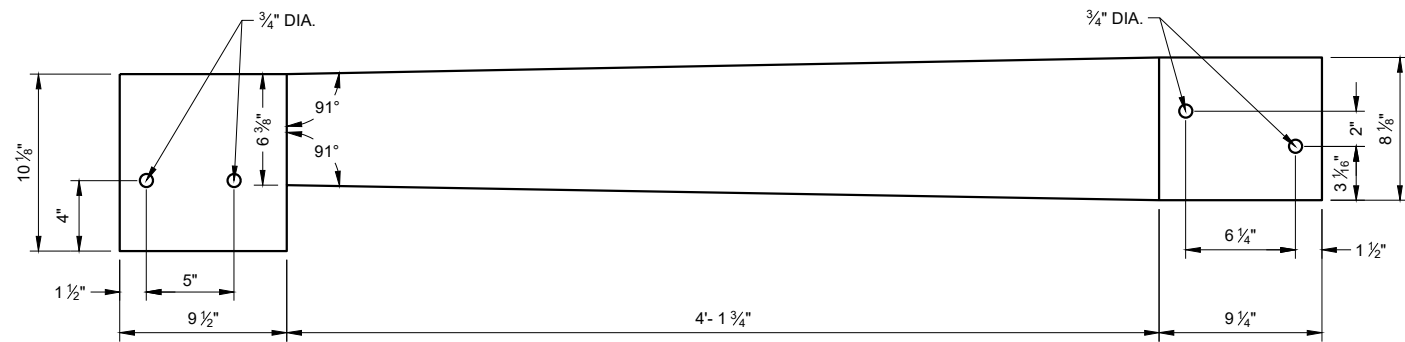

**TOP VIEW
S1**

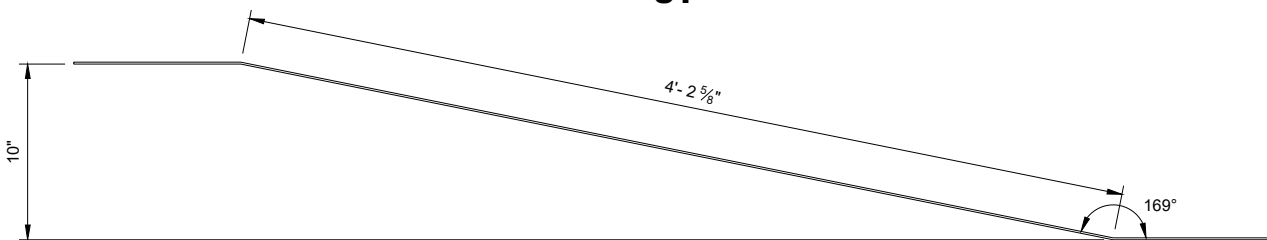

**ELEVATION VIEW
S1**

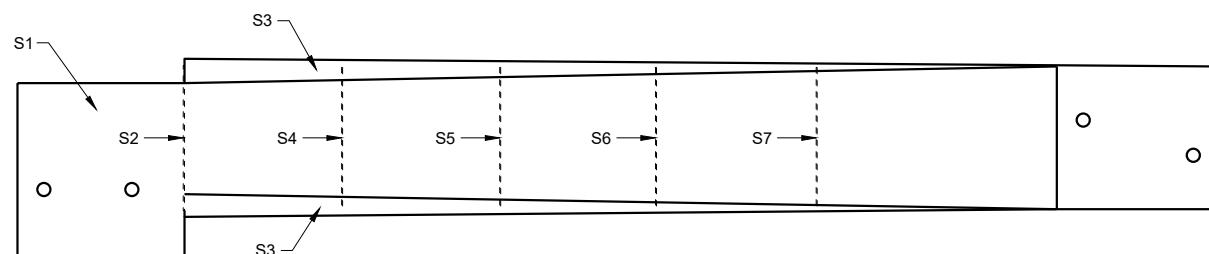

PLAN VIEW

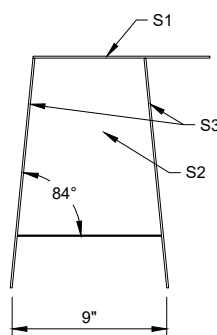

BACK VIEW

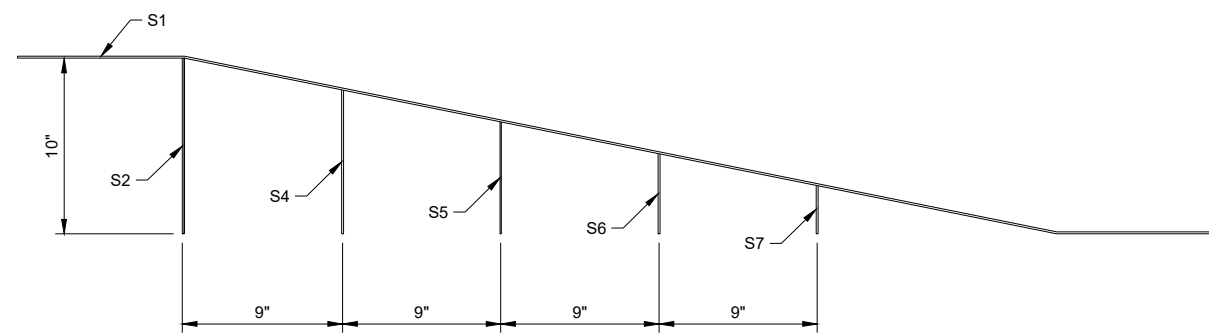

SIDE VIEW (600)

42" TOP CAP ASSEMBLY

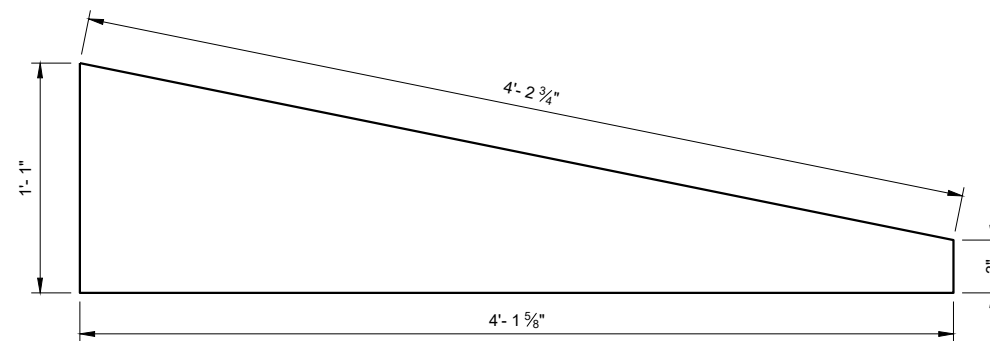

**SIDE VIEW
S3**

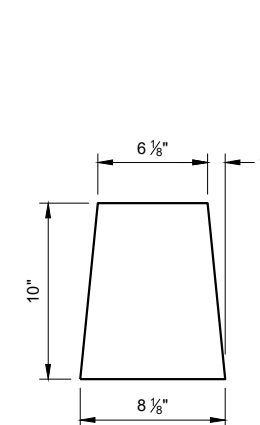

S2

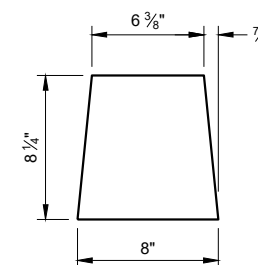

S4

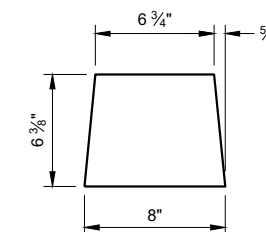

S5

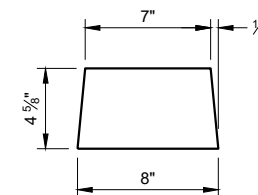

S6

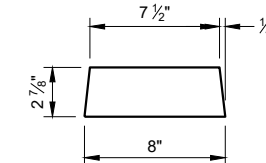

S7

GENERAL NOTES

STITCH WELD GUSSET PLATES AND END PLATES ON THREE SIDES

STITCH WELD TWO SIDE PLATES TO TOP PLATE, END PLATE AND GUSSETS.

(600) SIDE PLATES (S3) NOT SHOWN FOR CLARITY.

**CONCRETE BARRIER
TEMPORARY PRECAST,
12' - 6"**

STATE OF WISCONSIN
DEPARTMENT OF TRANSPORTATION

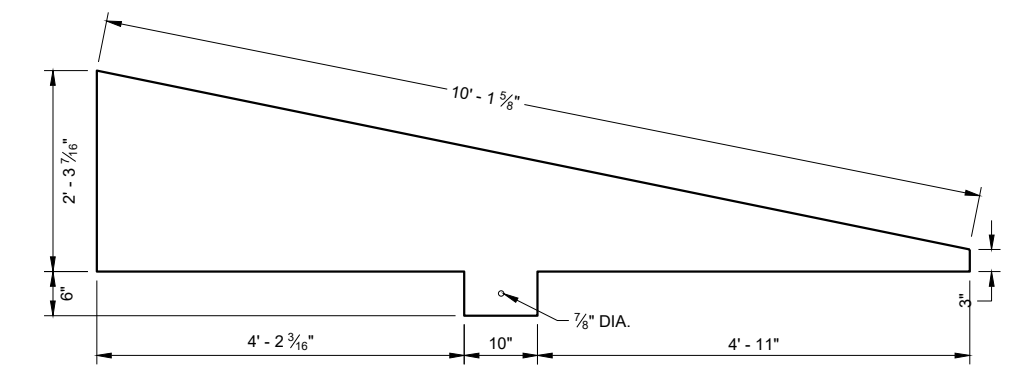

**SIDE VIEW
T4**

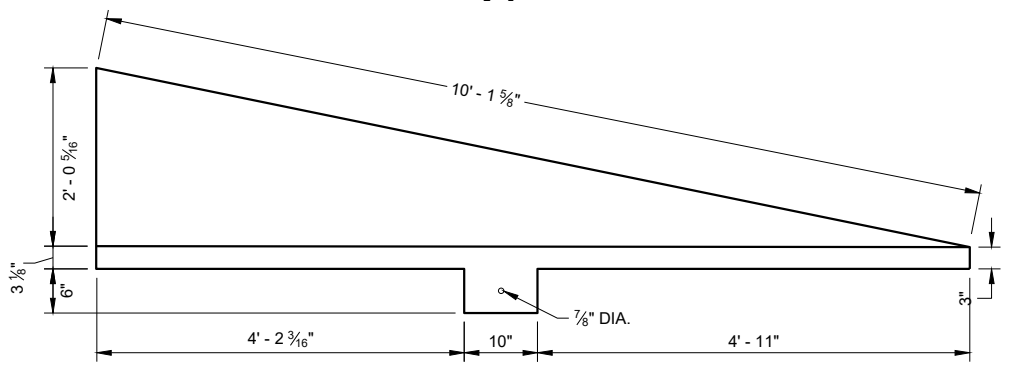

**SIDE VIEW
T3**

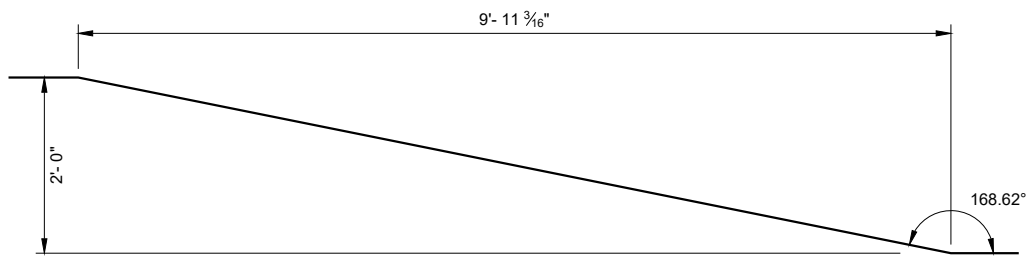

**SIDE VIEW
TOP PLATE T1**

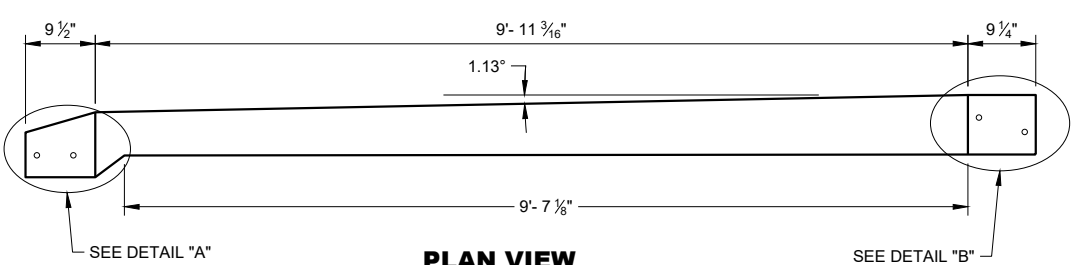

**PLAN VIEW
TOP PLATE T1**

**END
VIEW**

**END
VIEW**

**END
VIEW**

GENERAL NOTES

- STITCH WELD GUSSET PLATES AND END PLATES ON THRIE SIDES
- STITCH WELD TWO SIDE PLATES TO TOP PLATE, END PLATE AND GUSSETS.
- SIDE PLATES, TOP PLATE, END PLATE AND GUSSETS ARE 12 GAUGE ASTM A36 GALVANIZED STEEL.
- (700) SIDE PLATES (T3 AND T4) NOT SHOWN FOR CLARITY.

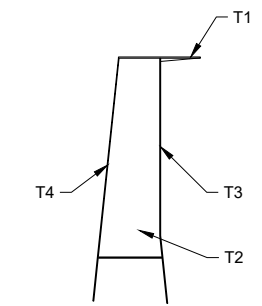

**END VIEW
56 INCH TOP CAP**

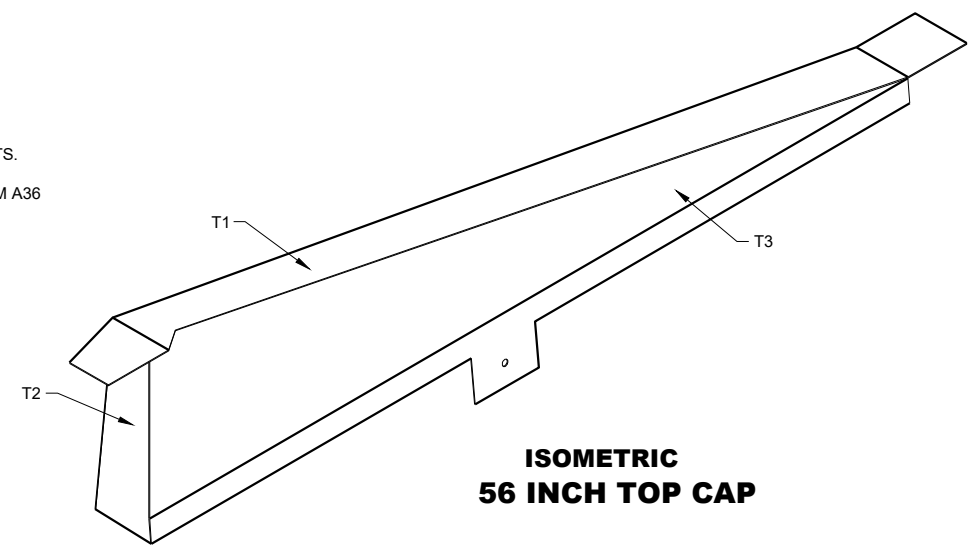

**ISOMETRIC
56 INCH TOP CAP**

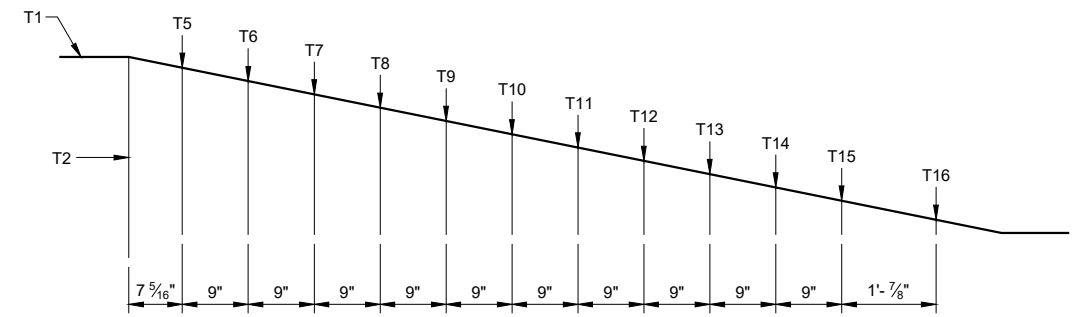

**SIDE VIEW
56 INCH TOP CAP (700)**

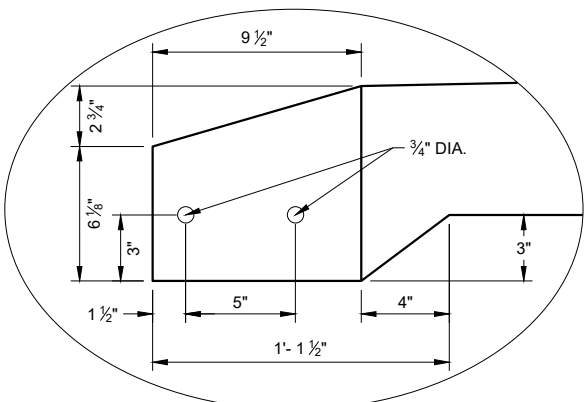

DETAIL "A"

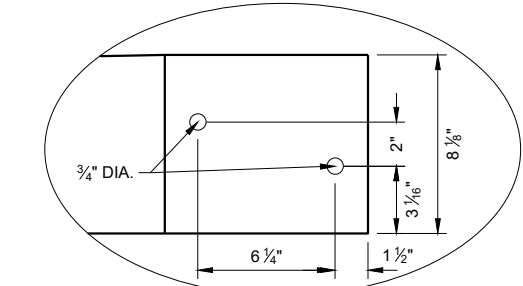

DETAIL "B"

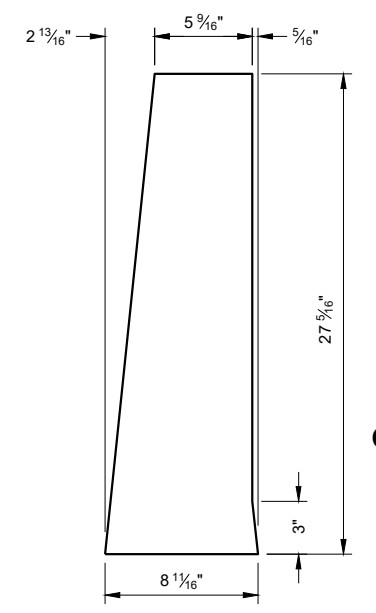

END PLATE T2

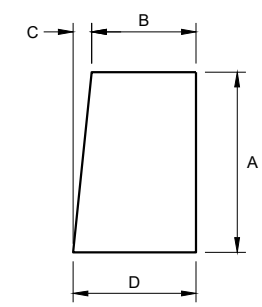

**GUSSET PLATES
T5 - T16**

GUSSET DIMENSIONS				
GUSSET NO.	A	B	C	D
T5	22 13/16"	5 1/16"	2 5/16"	8 1/16"
T6	21"	5 7/8"	2 3/16"	8 1/16"
T7	19 3/16"	6 1/8"	1 13/16"	8 1/16"
T8	17 3/8"	6 1/4"	1 13/16"	8 1/16"
T9	15 9/16"	6 7/16"	1 1/16"	8 1/16"
T10	13 3/4"	6 5/8"	1 7/16"	8 1/16"
T11	11 15/16"	6 13/16"	1 1/4"	8 1/16"
T12	10 1/8"	7"	1 1/16"	8 1/16"
T13	8 5/16"	7 3/16"	7/8"	8 1/16"
T14	6 1/2"	7 3/8"	1 1/16"	8 1/16"
T15	4 1/16"	7 1/16"	1/2"	8"
T16	2 7/8"	7 3/4"	1/4"	8"

**CONCRETE BARRIER
TEMPORARY PRECAST,
12' - 6"**

STATE OF WISCONSIN
DEPARTMENT OF TRANSPORTATION

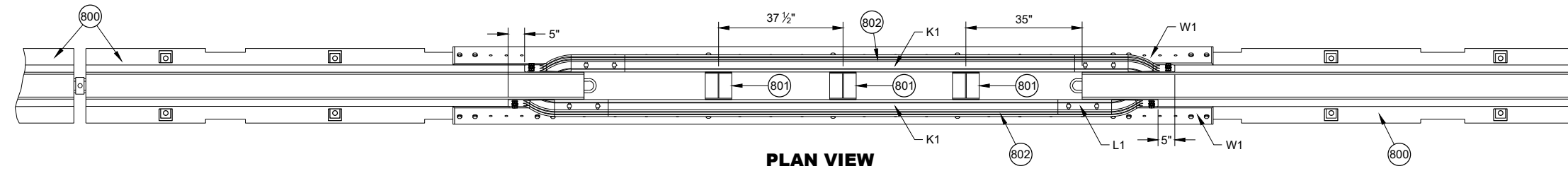
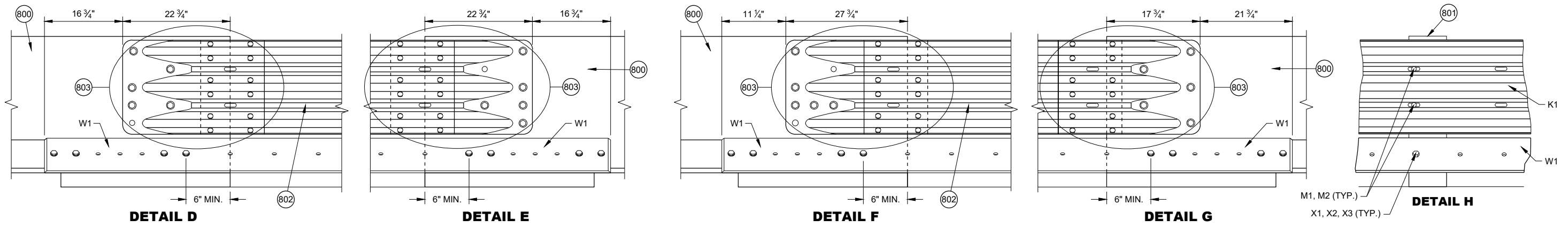

GENERAL NOTES

- 800 FREE STANDING TEMPORARY BARRIER
- 801 GAP STIFFENER ASSEMBLY
- 802 THRIE BEAMS ARE NESTED ON BOTH SIDES OF THE TEMPORARY BARRIER.
- 803 SEE THRIE BEAM RAIL TERMINAL CONNECTOR DETAIL

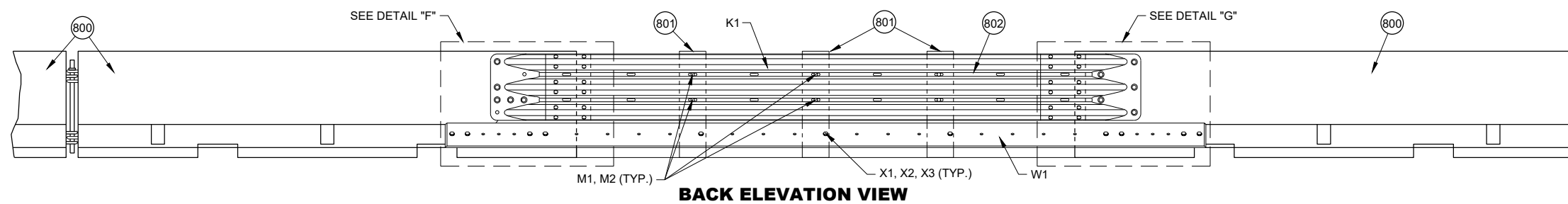
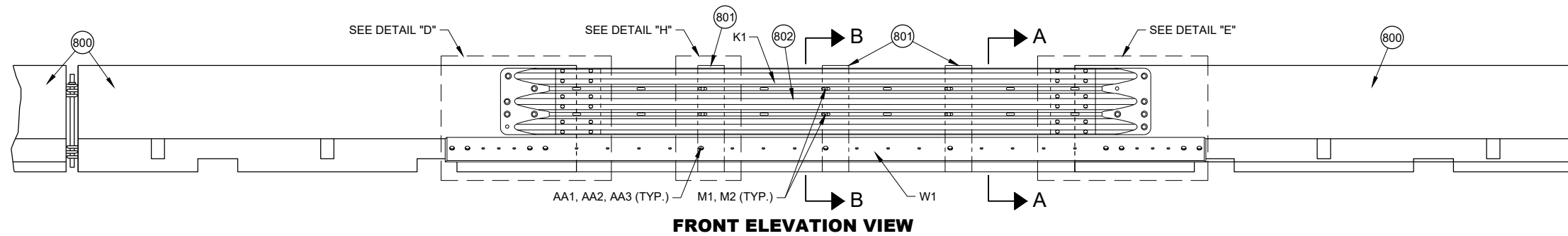

PORTABLE CONCRETE BARRIER GAP THRIE BEAM COVER

**CONCRETE BARRIER
TEMPORARY PRECAST,
12' - 6"**

STATE OF WISCONSIN
DEPARTMENT OF TRANSPORTATION

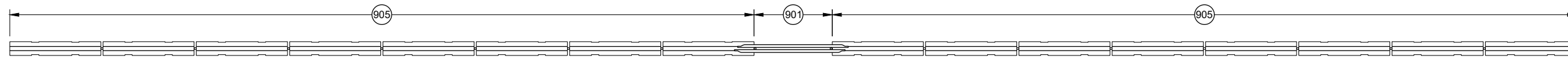

**PLAN VIEW
GAP WITHIN SPACING**

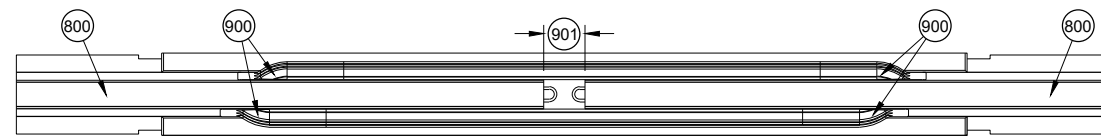

**PLAN VIEW
TEMPORARY BARRIER GAP OVER 4" TO 1' MAX. 904**

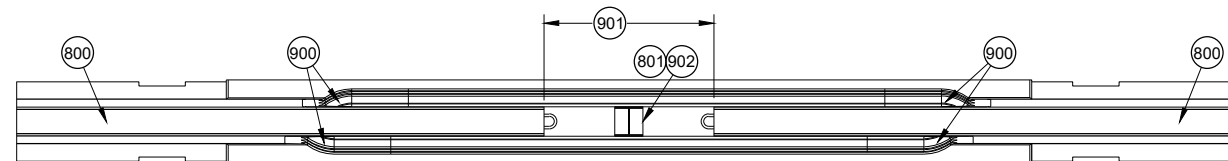

**PLAN VIEW
TEMPORARY BARRIER GAP OVER 1' TO 4' MAX. 904**

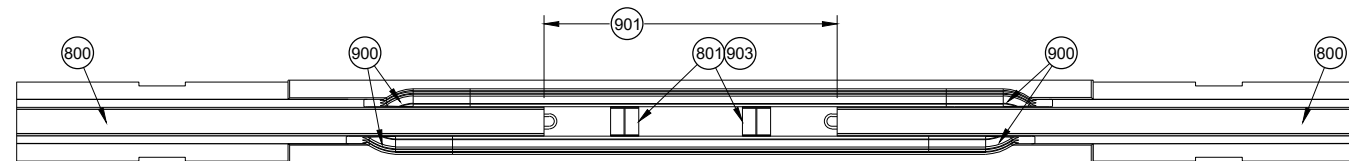

**PLAN VIEW
TEMPORARY BARRIER GAP OVER 4' TO 7' MAX. 904**

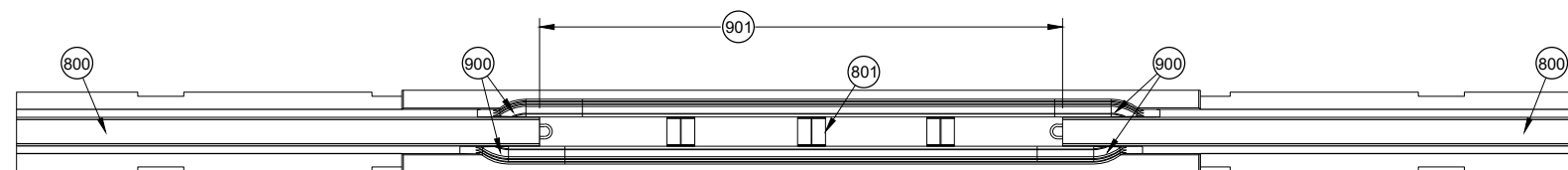

**PLAN VIEW
TEMPORARY BARRIER GAP OVER 7' TO 12.5' MAX. 904**

GENERAL NOTES

- 900 SEE OTHER DETAILS FOR TEMPORARY GAP HARDWARE (TYP.)
- 901 TEMPORARY BARRIER GAP
- 902 GAP STIFFENER ASSEMBLY CENTERED IN THE GAP.
- 903 GAP STIFFENER ASSEMBLY IS OFFSET 18 3/4" FROM CENTER
- 904 MINIMUM NUMBER OF GAP STIFFENERS SHOWN FOR THE GAP RANGE SHOWN.
- 905 MINIMUM OF 8 CONTINUOUS FREE STANDING TEMPORARY BARRIERS

**CONCRETE BARRIER
TEMPORARY PRECAST,
12' - 6"**

STATE OF WISCONSIN
DEPARTMENT OF TRANSPORTATION

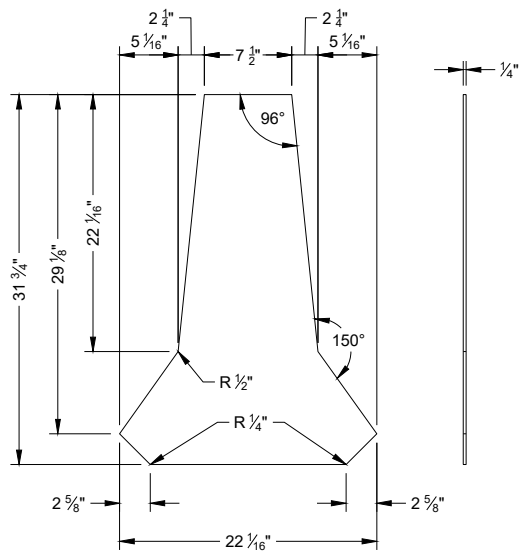

PROFILE VIEW **SIDE VIEW**
STIFFENER ASSEMBLY
CENTER PANEL U1

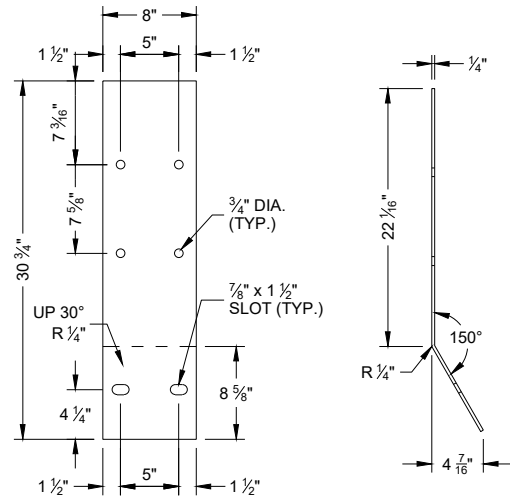

FLAT PATTERN **SIDE VIEW**
STIFFENER ASSEMBLY
SIDE PANEL U2

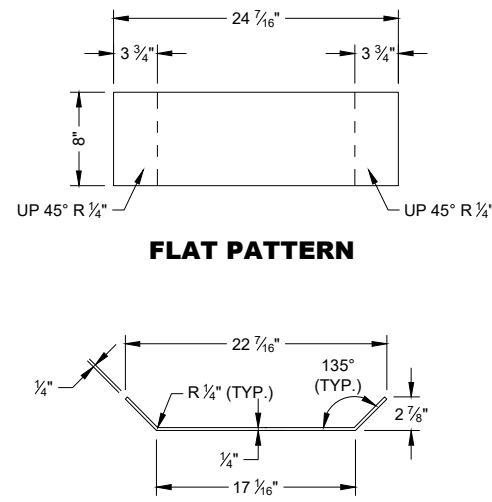

PROFILE VIEW
STIFFENER ASSEMBLY
BOTTOM PANEL U3

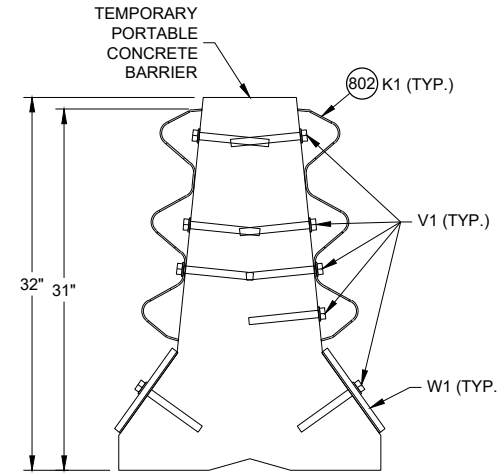

SECTION A - A

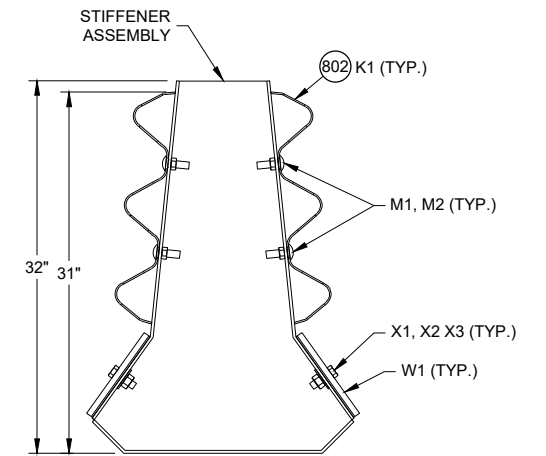

SECTION B - B

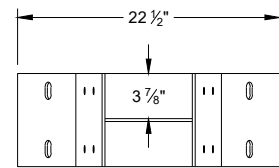

PLAN VIEW

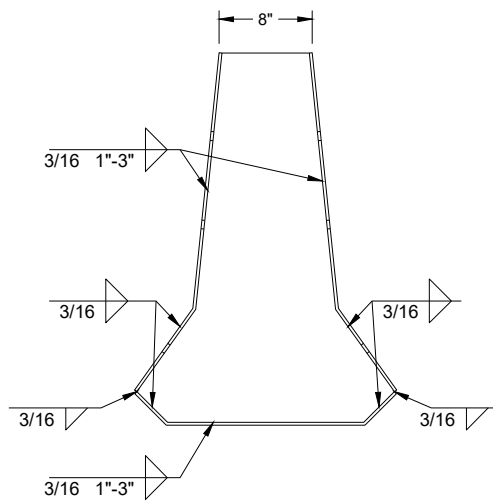

PROFILE VIEW **SIDE VIEW**

GAP STIFFENER ASSEMBLY

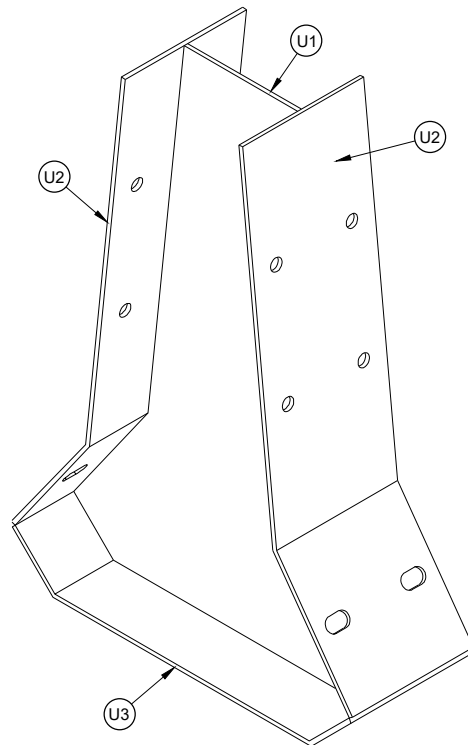

ISOMETRIC

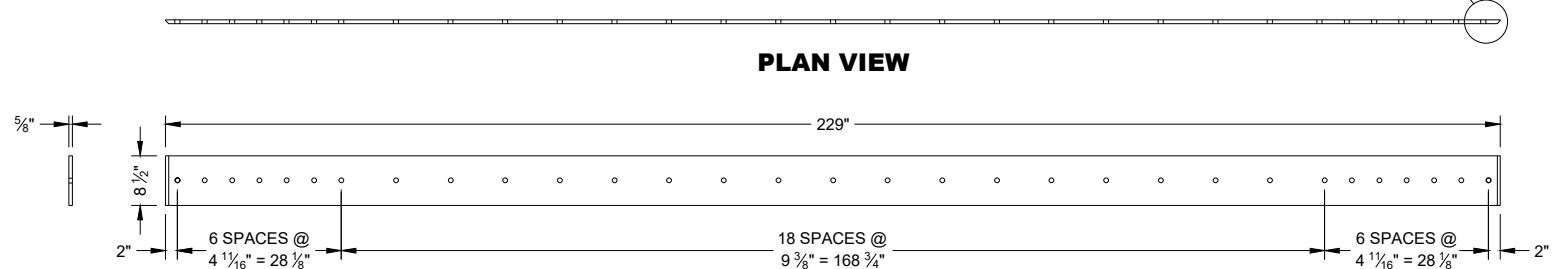
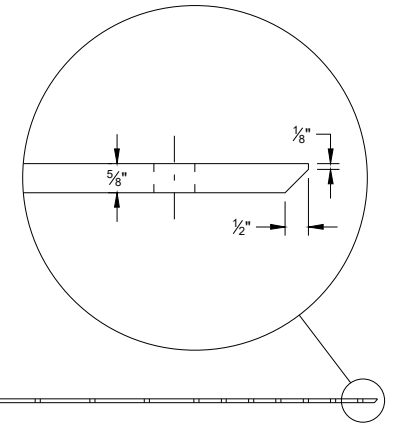

SIDE VIEW

PLAN VIEW
ELEVATION VIEW
W1 TOE PLATE

CONCRETE BARRIER
TEMPORARY PRECAST,
12' - 6"

STATE OF WISCONSIN
 DEPARTMENT OF TRANSPORTATION

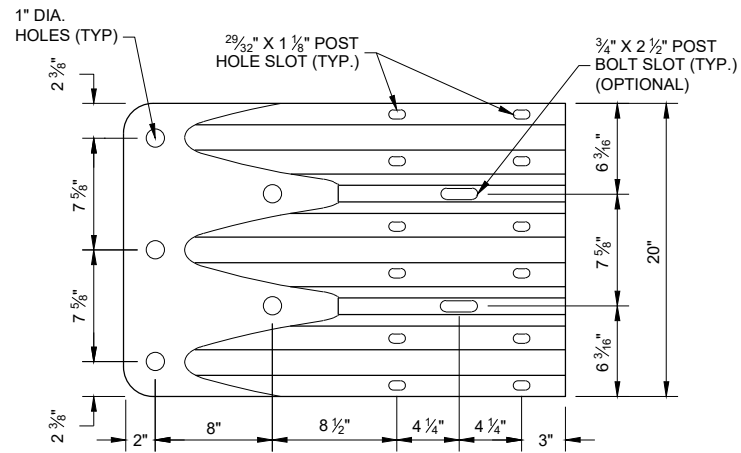

ELEVATION VIEW

**THRIE BEAM
TERMINAL CONNECTOR**

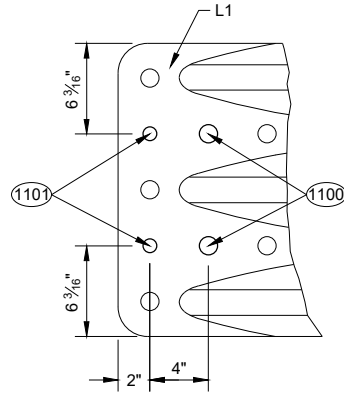

ELEVATION VIEW

**ADDITIONAL THRIE BEAM
TERMINAL CONNECTOR HOLE DETAIL**

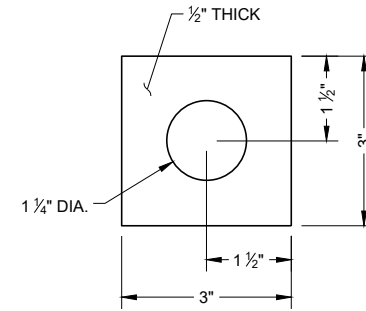

**PLATE WASHER DETAIL
G2, H3**

GENERAL NOTES

- (1100) 1" DIA. HOLE
- (1101) 3/4" DIA. HOLE
- (1102) PROVIDE HOLES IN THRIE BEAM TERMINAL CONNECTOR TO LIMIT STEEL REINFORCEMENT OR LOOP BAR CONFLICT. CONTRACTOR MAY FIELD DRILL ADDITIONAL HOLE OR PROVIDE THRIE BEAM TERMINAL CONNECTOR WITH ADDITIONAL HOLES FROM SUPPLIER.

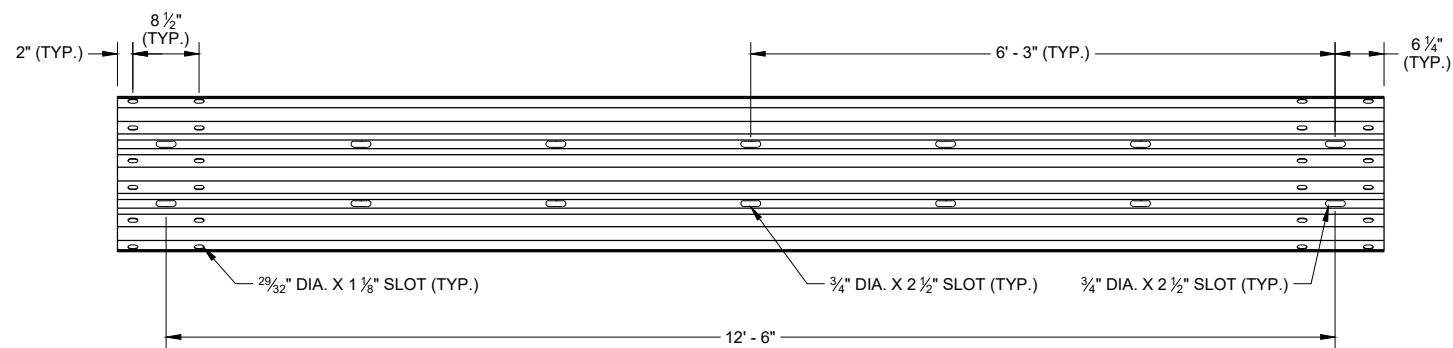

SLOTTED THRIE BEAM RAIL K1

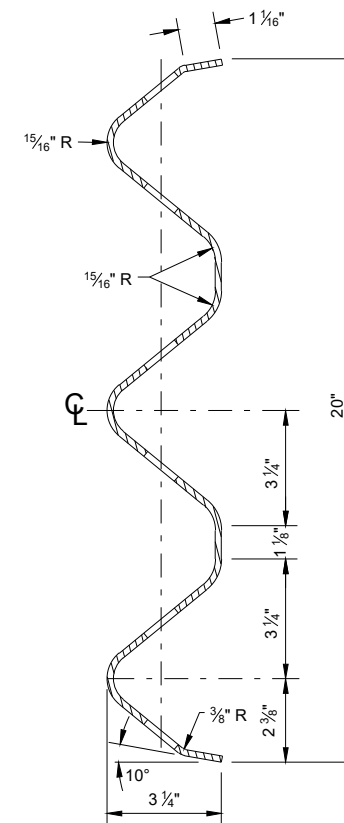

**SECTION THROUGH
BEAM K1**

**CONCRETE BARRIER
TEMPORARY PRECAST,
12' - 6"**

STATE OF WISCONSIN
DEPARTMENT OF TRANSPORTATION

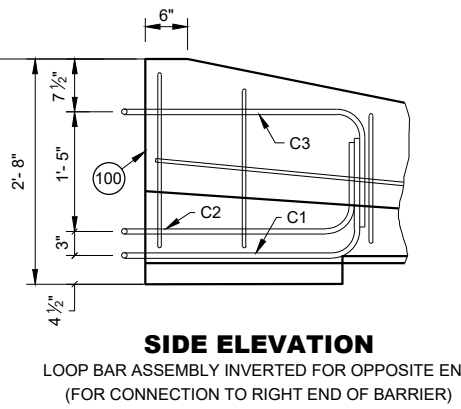
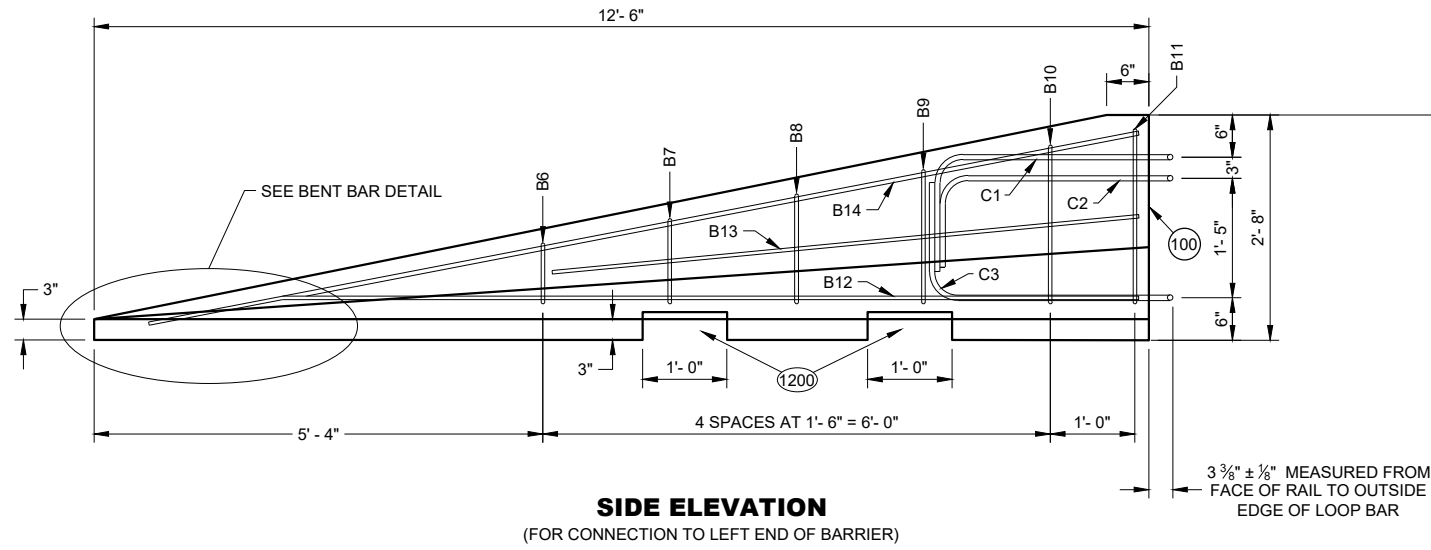

GENERAL NOTES
 (1200) SEE LIFTING SLOT DETAIL. LOCATION OF LIFTING SLOTS DETERMINED BY CONTRACTOR.

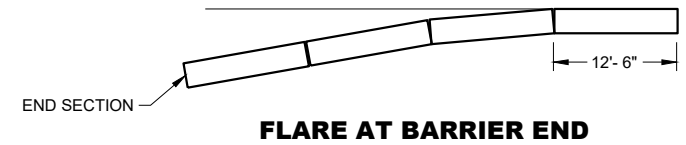

POSTED SPEED, (MPH)	FLARE RATE
40 OR LESS	6:1
45 OR GREATER	8:1

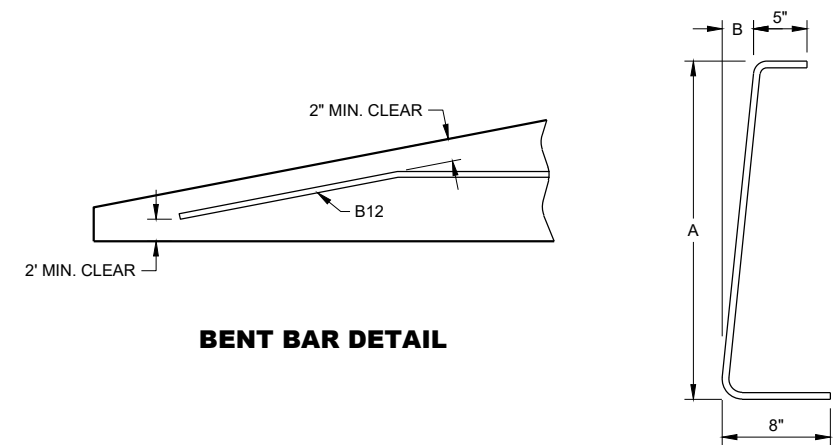
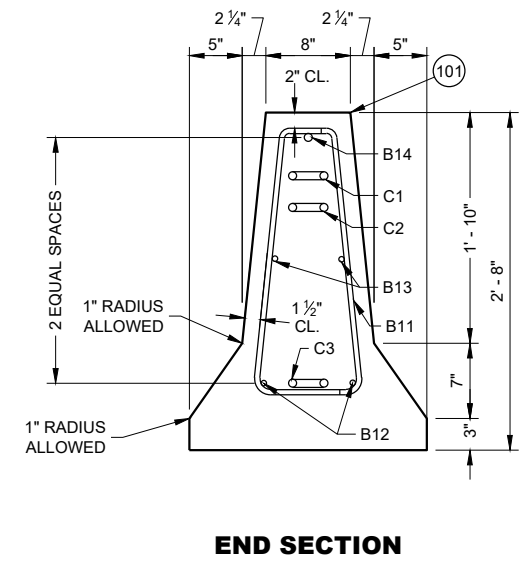
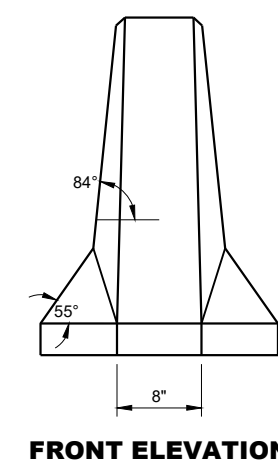
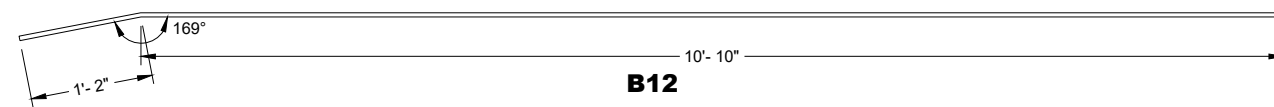
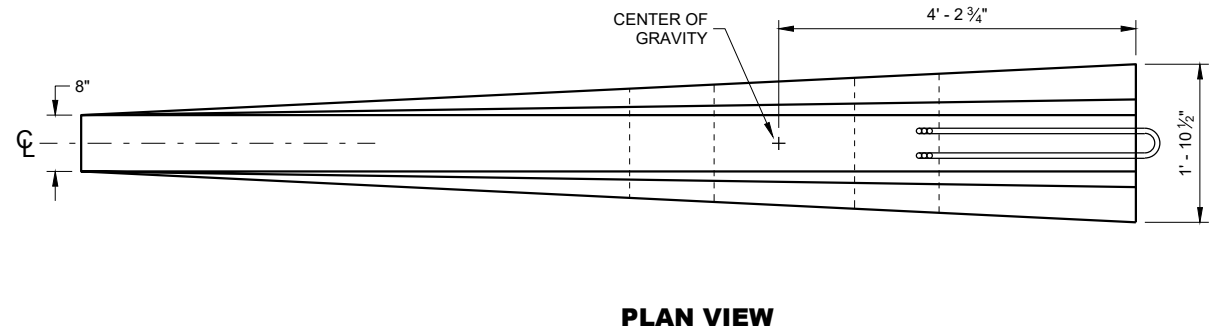

BAR	A	B
B6	10"	1"
B7	1'- 1"	1 1/4"
B8	1'- 5"	1 5/8"
B9	1'- 8"	1 7/8"
B10	2'- 0 1/2"	2 3/8"
B11	2'- 3"	2 3/4"

B BARS
 2 OF EACH SIZE REQUIRED FOR STIRRUP ASSEMBLY

DETAILS OF BARRIER TAPER SECTION

**CONCRETE BARRIER
 TEMPORARY PRECAST,
 12' - 6"**

STATE OF WISCONSIN
 DEPARTMENT OF TRANSPORTATION

BILL OF MATERIALS - CONCRETE BARRIER PRECAST

PART	DESCRIPTION	MATERIALS SPECIFICATIONS	NOTES
A1	PRECAST TEMPORARY BARRIER - CONCRETE	MIN. = f _c 5000 PSI	
B1	REBAR	STANDARD SPEC. 505.2 GRADE 60 UNCOATED REBAR	#5 REBAR, LENGTH 12'-2"
B2	REBAR	STANDARD SPEC. 505.2 GRADE 60 UNCOATED REBAR	#4 REBAR, LENGTH 12'-2"
B3	REBAR	STANDARD SPEC. 505.2 GRADE 60 UNCOATED REBAR	#5 REBAR, LENGTH 12'-2"
B4	REBAR	STANDARD SPEC. 505.2 GRADE 60 UNCOATED REBAR	#4 REBAR, LENGTH 6'-0"
B5	REBAR	STANDARD SPEC. 505.2 GRADE 60 UNCOATED REBAR	#6 REBAR, LENGTH 2'-11"
B6	REBAR	STANDARD SPEC. 505.2 GRADE 60 UNCOATED REBAR	#4 REBAR, LENGTH 1'-11"
B7	REBAR	STANDARD SPEC. 505.2 GRADE 60 UNCOATED REBAR	#4 REBAR, LENGTH 2'-2"
B8	REBAR	STANDARD SPEC. 505.2 GRADE 60 UNCOATED REBAR	#4 REBAR, LENGTH 2'-6"
B9	REBAR	STANDARD SPEC. 505.2 GRADE 60 UNCOATED REBAR	#4 REBAR, LENGTH 2'-9"
B10	REBAR	STANDARD SPEC. 505.2 GRADE 60 UNCOATED REBAR	#4 REBAR, LENGTH 3'-2"
B11	REBAR	STANDARD SPEC. 505.2 GRADE 60 UNCOATED REBAR	#4 REBAR, LENGTH 3'-4"
B12	REBAR	STANDARD SPEC. 505.2 GRADE 60 UNCOATED REBAR	#4 REBAR, LENGTH 12'-0"
B13	REBAR	STANDARD SPEC. 505.2 GRADE 60 UNCOATED REBAR	#4 REBAR, LENGTH 7'-9"
B14	REBAR	STANDARD SPEC. 505.2 GRADE 60 UNCOATED REBAR	#5 REBAR, LENGTH 11'-9"
C1	LOOP BAR	ASTM A709 GRADE 70 SMOOTH BAR OR ASTM A706 GRADE 60 REBAR UNCOATED	¾" DIA.
C2	LOOP BAR	ASTM A709 GRADE 70 SMOOTH BAR OR ASTM A706 GRADE 60 REBAR UNCOATED	¾" DIA.
C3	LOOP BAR	ASTM A709 GRADE 70 SMOOTH BAR OR ASTM A706 GRADE 60 REBAR UNCOATED	¾" DIA.
D1	CONNECTION PIN - ROD	ASTM A36 MIN. STRENGTH 36 KSI / ASTM A529 MAX. STRENGTH 50 KSI / ASTM A572 MAX STRENGTH 50 KSI / ASTM A709 MAX STRENGTH 50 KSI / ASTM A992 MAX STRENGTH 50 KSI	1 ½" DIA.
D2	CONNECTION PIN - TOP PLATE	ASTM A36 MIN. STRENGTH 36 KSI / ASTM A529 MAX. STRENGTH 50 KSI / ASTM A572 MAX STRENGTH 50 KSI / ASTM A709 MAX STRENGTH 50 KSI / ASTM A992 MAX STRENGTH 50 KSI	
G1	BOLT THROUGH ANCHOR - THREADED ROD	HOT DIP AASHTO M232 CLASS / ASTM A153 CLASS C / ASTM F2329 C OR MECHANICAL GALVANIZE TO AASHTO M298 CLASS 55 TYPE 2 / ASTM B695 CLASS 55 TYPE 2 A307 GRADE A OR SAE J429 GRADE 2 UNC	1 ½" DIA.
G2	BOLT THROUGH ANCHOR - WASHER, SQUARE	ASTM A36 MIN. STRENGTH 36 KSI / ASTM A529 MAX. STRENGTH 50 KSI / ASTM A572 MAX STRENGTH 50 KSI / ASTM A709 MAX STRENGTH 50 KSI / ASTM A992 MAX STRENGTH 50 KSI	
G3	BOLT THROUGH ANCHOR - NUT	HOT DIP AASHTO M232 CLASS / ASTM A153 CLASS C / ASTM F2329 C OR MECHANICAL GALVANIZE TO AASHTO M298 CLASS 55 TYPE 2 / ASTM B695 CLASS 55 UNC OVER TAP NUTS AS SPECIFIED IN AASHTO 291 / ASTM A 563 HEAVY HEX HEAD ASTM A563DH OR SAE J995 GRADE 5	
H1	ADHESIVE ANCHOR - ADHESIVE	ICC-ES-AC308 5 ¼" EMBEDMENT WITH A MIN. BOND STRENGTH OF 1,650 PSI. SEE 603.2 AND 603.3.1.2 OF THE WISCONSIN STANDARD SPECIFICATIONS FOR MORE INFORMATION ON ADHESIVE ANCHORS.	
H2	ADHESIVE ANCHOR - THREADED ROD	HOT DIP AASHTO M232 CLASS / ASTM A153 CLASS C / ASTM F2329 C OR MECHANICAL GALVANIZE TO AASHTO M298 CLASS 55 TYPE 2 / ASTM B695 CLASS 55 TYPE 2 A307 GRADE A / SAE J429 GRADE 2 UNC	1 ½" DIA.
H3	ADHESIVE ANCHOR - WASHER, SQUARE	ASTM A36 MIN. STRENGTH 36 KSI / ASTM A529 MAX. STRENGTH 50 KSI / ASTM A572 MAX STRENGTH 50 KSI / ASTM A709 MAX STRENGTH 50 KSI / ASTM A992 MAX STRENGTH 50 KSI	
H4	ADHESIVE ANCHOR - NUT	HOT DIP AASHTO M232 CLASS / ASTM A153 CLASS C / ASTM F2329 C OR MECHANICAL GALVANIZE TO AASHTO M298 CLASS 55 TYPE 2 / ASTM B695 CLASS 55 UNC OVER TAP NUTS AS SPECIFIED IN AASHTO 291 / ASTM A 563 HEAVY HEX HEAD ASTM A563DH OR SAE J995 GRADE 5	
J1	ASPHALT ANCHOR PIN - ROD	ASTM A36 MIN. STRENGTH 36 KSI / ASTM A529 MAX. STRENGTH 50 KSI / ASTM A572 MAX STRENGTH 50 KSI / ASTM A709 MAX STRENGTH 50 KSI / ASTM A992 MAX STRENGTH 50 KSI	1 ½" DIA.
J2	ASPHALT ANCHOR PIN - STOP PLATE	ASTM A36 MIN. STRENGTH 36 KSI / ASTM A529 MAX. STRENGTH 50 KSI / ASTM A572 MAX STRENGTH 50 KSI / ASTM A709 MAX STRENGTH 50 KSI / ASTM A992 MAX STRENGTH 50 KSI	
K1	THRIE BEAM RAIL	AASHTO M180 CLASS A TYPE 2 APPROVED PRODUCER	12 GAUGE
L1	THRIE BEAM RAIL - TERMINAL	AASHTO M180 CLASS A TYPE 2 APPROVED PRODUCER	12 GAUGE

PART	DESCRIPTION	MATERIALS SPECIFICATIONS	NOTES
M1	SPLICE BOLT	HOT DIP AASHTO M232 CLASS / ASTM A153 CLASS C / ASTM F2329 C OR MECHANICAL GAL. TO AASHTO M298 CLASS 55 TYPE 2 / ASTM B695 CLASS 55 TYPE 2 UNC AASHTO M180 HEAD ASTM A307 GRADE B OR SAE J429 GRADE 2 OR ASTM F1554 GRADE 36	¾" DIA.
M2	SPLICE BOLT - NUT	HOT DIP AASHTO M232 CLASS / ASTM A153 CLASS C / ASTM F2329 C OR MECHANICAL GALVANIZE TO AASHTO M298 CLASS 55 TYPE 2 / ASTM B695 CLASS 55 UNC OVER TAP NUTS AS SPECIFIED IN AASHTO 291 / ASTM A 563 AASHTO M180 RECESSED HEAVY HEX HEAD ASTM A563DH OR SAE J995 GRADE 5	
N1	THRIE BEAM RAIL TERMINAL - MECHANICAL ANCHOR	HOT DIP AASHTO M232 CLASS / ASTM A153 CLASS C / ASTM F2329 C OR MECHANICAL GALVANIZE TO AASHTO M298 CLASS 55 TYPE 2 / ASTM B695 CLASS 55 UNC OVER TAP NUTS AS SPECIFIED IN AASHTO 291 / ASTM A 563 AASHTO M180 RECESSED HEAVY HEX HEAD ASTM A563DH OR SAE J995 GRADE 5	¾" DIA. LENGTH 6"
N2	THRIE BEAM RAIL TERMINAL - WASHER	HOT DIP AASHTO M232 CLASS / ASTM A153 CLASS C / ASTM F2329 C OR MECHANICAL GALVANIZE TO AASHTO M298 CLASS 55 TYPE 2 / ASTM B695 CLASS 55 TYPE 2 F436 TYPE 1	
N3	THRIE BEAM RAIL TERMINAL MECHANICAL OR ADHESIVE ANCHOR	MINIMUM MECHANICAL OR ADHESIVE ANCHOR STRENGTH REQUIREMENTS: ULTIMATE TENSILE LOAD 17.9 KIPS AND ULTIMATE SHEAR LOAD 21.96 KIPS. SEE 603.2 AND 603.3.1.2 OF THE WISCONSIN STANDARD SPECIFICATIONS FOR MORE INFORMATION ON ADHESIVE ANCHORS.	
P1	THRIE BEAM RAIL CONNECTION 1-BOLT	HOT DIP AASHTO M232 CLASS / ASTM A153 CLASS C / ASTM F2329 C OR MECHANICAL GALVANIZE TO AASHTO M298 CLASS 55 TYPE 2 / ASTM B695 CLASS 55 UNC OVER TAP NUTS AS SPECIFIED IN AASHTO 291 / ASTM A 563 AASHTO M180 RECESSED HEAVY HEX HEAD ASTM A563DH OR SAE J995 GRADE 5	¾" DIA.
P2	THRIE BEAM RAIL CONNECTION 1-WASHER	HOT DIP AASHTO M232 CLASS / ASTM A153 CLASS C / ASTM F2329 C OR MECHANICAL GAL. TO AASHTO M298 CLASS 55 TYPE 2 / ASTM B695 CLASS 55 TYPE 2 F436 TYPE 1	
P3	THRIE BEAM RAIL CONNETION 1- MECHANICAL OR ADHESIVE ANCHOR	MINIMUM MECHANICAL OR ADHESIVE ANCHOR STRENGTH REQUIREMENTS: ULTIMATE TENSILE LOAD 9.48 KIPS AND ULTIMATE SHEAR LOAD 10.48 KIPS. SEE 603.2 AND 603.3.1.2 OF THE WISCONSIN STANDARD SPECIFICATIONS FOR MORE INFORMATION ON ADHESIVE ANCHORS.	
Q1	BLOCK WOOD	SEE STANDARD SPEC. 614	
R1	CAP - BOLT	HOT DIP AASHTO M232 CLASS / ASTM A153 CLASS C / ASTM F2329 C OR MECHANICAL GALVANIZE TO AASHTO M298 CLASS 55 TYPE 2 / ASTM B695 CLASS 55 UNC OVER TAP NUTS AS SPECIFIED IN AASHTO 291 / ASTM A 563 AASHTO M180 RECESSED HEAVY HEX HEAD ASTM A563DH OR SAE J995 GRADE 5	¾" DIA.
R2	CAP - BOLT - WASHER	HOT DIP AASHTO M232 CLASS / ASTM A153 CLASS C / ASTM F2329 C OR MECHANICAL GAL. TO AASHTO M298 CLASS 55 TYPE 2 / ASTM B695 CLASS 55 TYPE 2 F436 TYPE 1	
R3	CAP - BOLT - MECHANICAL ANCHOR	MINIMUM MECHANICAL OR ADHESIVE ANCHOR STRENGTH REQUIREMENTS ULTIMATE TENSILE LOAD 12.14 KIPS AND ULTIMATE SHEAR LOAD 17.5 KIPS. SEE 603.2 AND 603.3.1.2 OF THE WISCONSIN STANDARD SPECIFICATIONS FOR MORE INFORMATION ON ADHESIVE ANCHORS.	12 GAUGE
S1	CAP 42-INCH TOP PLATE	AASHTO M111 / ASTM A123 ASTM A36 MIN. STRENGTH 36 KSI, OR ASTM A529 MAX. STRENGTH 50 KSI, OR ASTM A572 MAX. STRENGTH 50 KSI, OR ASTM A709 MAX. STRENGTH 50 KSI, OR ASTM A992 MAX. STRENGTH 50 KSI	12 GAUGE
S2	CAP 42-INCH END PLATE	AASHTO M111 / ASTM A123 ASTM A36 MIN. STRENGTH 36 KSI, OR ASTM A529 MAX. STRENGTH 50 KSI, OR ASTM A572 MAX. STRENGTH 50 KSI, OR ASTM A709 MAX. STRENGTH 50 KSI, OR ASTM A992 MAX. STRENGTH 50 KSI	12 GAUGE
S3	CAP 42-INCH SIDE PLATE	AASHTO M111 / ASTM A123 ASTM A36 MIN. STRENGTH 36 KSI, OR ASTM A529 MAX. STRENGTH 50 KSI, OR ASTM A572 MAX. STRENGTH 50 KSI, OR ASTM A709 MAX. STRENGTH 50 KSI, OR ASTM A992 MAX. STRENGTH 50 KSI	12 GAUGE
S4	CAP 42-INCH GUSSET 1	AASHTO M111 / ASTM A123 ASTM A36 MIN. STRENGTH 36 KSI, OR ASTM A529 MAX. STRENGTH 50 KSI, OR ASTM A572 MAX. STRENGTH 50 KSI, OR ASTM A709 MAX. STRENGTH 50 KSI, OR ASTM A992 MAX. STRENGTH 50 KSI	12 GAUGE
S5	CAP 42-INCH GUSSET 2	AASHTO M111 / ASTM A123 ASTM A36 MIN. STRENGTH 36 KSI, OR ASTM A529 MAX. STRENGTH 50 KSI, OR ASTM A572 MAX. STRENGTH 50 KSI, OR ASTM A709 MAX. STRENGTH 50 KSI, OR ASTM A992 MAX. STRENGTH 50 KSI	12 GAUGE
S6	CAP 42-INCH GUSSET 3	AASHTO M111 / ASTM A123 ASTM A36 MIN. STRENGTH 36 KSI, OR ASTM A529 MAX. STRENGTH 50 KSI, OR ASTM A572 MAX. STRENGTH 50 KSI, OR ASTM A709 MAX. STRENGTH 50 KSI, OR ASTM A992 MAX. STRENGTH 50 KSI	12 GAUGE
S7	CAP 42-INCH GUSSET 4	AASHTO M111 / ASTM A123 ASTM A36 MIN. STRENGTH 36 KSI, OR ASTM A529 MAX. STRENGTH 50 KSI, OR ASTM A572 MAX. STRENGTH 50 KSI, OR ASTM A709 MAX. STRENGTH 50 KSI, OR ASTM A992 MAX. STRENGTH 50 KSI	12 GAUGE

6

6

SDD 14B07-16m

SDD 14B07-16m

**CONCRETE BARRIER
TEMPORARY PRECAST,
12' - 6"**

STATE OF WISCONSIN
DEPARTMENT OF TRANSPORTATION

BILL OF MATERIALS - CONCRETE BARRIER PRECAST

PART	DESCRIPTION	MATERIALS SPECIFICATIONS	NOTES
T1	CAP 56-INCH TOP PLATE	AASHTO M111 / ASTM A123 ASTM A36 MIN. STRENGTH 36 KSI, OR ASTM A529 MAX. STRENGTH 50 KSI, OR ASTM A572 MAX. STRENGTH 50 KSI, OR ASTM A709 MAX. STRENGTH 50 KSI, OR ASTM A992 MAX. STRENGTH 50 KSI	12 GAUGE
T2	CAP 56-INCH END PLATE	AASHTO M111 / ASTM A123 ASTM A36 MIN. STRENGTH 36 KSI, OR ASTM A529 MAX. STRENGTH 50 KSI, OR ASTM A572 MAX. STRENGTH 50 KSI, OR ASTM A709 MAX. STRENGTH 50 KSI, OR ASTM A992 MAX. STRENGTH 50 KSI	12 GAUGE
T3	CAP 56-INCH SIDE PLATE 1	AASHTO M111 / ASTM A123 ASTM A36 MIN. STRENGTH 36 KSI, OR ASTM A529 MAX. STRENGTH 50 KSI, OR ASTM A572 MAX. STRENGTH 50 KSI, OR ASTM A709 MAX. STRENGTH 50 KSI, OR ASTM A992 MAX. STRENGTH 50 KSI	12 GAUGE
T4	CAP 56-INCH SIDE PLATE 2	AASHTO M111 / ASTM A123 ASTM A36 MIN. STRENGTH 36 KSI, OR ASTM A529 MAX. STRENGTH 50 KSI, OR ASTM A572 MAX. STRENGTH 50 KSI, OR ASTM A709 MAX. STRENGTH 50 KSI, OR ASTM A992 MAX. STRENGTH 50 KSI	12 GAUGE
T5	CAP 56-INCH GUSSET 1	AASHTO M111 / ASTM A123 ASTM A36 MIN. STRENGTH 36 KSI, OR ASTM A529 MAX. STRENGTH 50 KSI, OR ASTM A572 MAX. STRENGTH 50 KSI, OR ASTM A709 MAX. STRENGTH 50 KSI, OR ASTM A992 MAX. STRENGTH 50 KSI	12 GAUGE
T6	CAP 56-INCH GUSSET 2	AASHTO M111 / ASTM A123 ASTM A36 MIN. STRENGTH 36 KSI, OR ASTM A529 MAX. STRENGTH 50 KSI, OR ASTM A572 MAX. STRENGTH 50 KSI, OR ASTM A709 MAX. STRENGTH 50 KSI, OR ASTM A992 MAX. STRENGTH 50 KSI	12 GAUGE
T7	CAP 56-INCH GUSSET 3	AASHTO M111 / ASTM A123 ASTM A36 MIN. STRENGTH 36 KSI, OR ASTM A529 MAX. STRENGTH 50 KSI, OR ASTM A572 MAX. STRENGTH 50 KSI, OR ASTM A709 MAX. STRENGTH 50 KSI, OR ASTM A992 MAX. STRENGTH 50 KSI	12 GAUGE
T8	CAP 42-INCH GUSSET 4	AASHTO M111 / ASTM A123 ASTM A36 MIN. STRENGTH 36 KSI, OR ASTM A529 MAX. STRENGTH 50 KSI, OR ASTM A572 MAX. STRENGTH 50 KSI, OR ASTM A709 MAX. STRENGTH 50 KSI, OR ASTM A992 MAX. STRENGTH 50 KSI	12 GAUGE
T9	CAP 42-INCH GUSSET 5	AASHTO M111 / ASTM A123 ASTM A36 MIN. STRENGTH 36 KSI, OR ASTM A529 MAX. STRENGTH 50 KSI, OR ASTM A572 MAX. STRENGTH 50 KSI, OR ASTM A709 MAX. STRENGTH 50 KSI, OR ASTM A992 MAX. STRENGTH 50 KSI	12 GAUGE
T10	CAP 42-INCH GUSSET 6	AASHTO M111 / ASTM A123 ASTM A36 MIN. STRENGTH 36 KSI, OR ASTM A529 MAX. STRENGTH 50 KSI, OR ASTM A572 MAX. STRENGTH 50 KSI, OR ASTM A709 MAX. STRENGTH 50 KSI, OR ASTM A992 MAX. STRENGTH 50 KSI	12 GAUGE
T11	CAP 42-INCH GUSSET 7	AASHTO M111 / ASTM A123 ASTM A36 MIN. STRENGTH 36 KSI, OR ASTM A529 MAX. STRENGTH 50 KSI, OR ASTM A572 MAX. STRENGTH 50 KSI, OR ASTM A709 MAX. STRENGTH 50 KSI, OR ASTM A992 MAX. STRENGTH 50 KSI	12 GAUGE
T12	CAP 42-INCH GUSSET 8	AASHTO M111 / ASTM A123 ASTM A36 MIN. STRENGTH 36 KSI, OR ASTM A529 MAX. STRENGTH 50 KSI, OR ASTM A572 MAX. STRENGTH 50 KSI, OR ASTM A709 MAX. STRENGTH 50 KSI, OR ASTM A992 MAX. STRENGTH 50 KSI	12 GAUGE
T13	CAP 42-INCH GUSSET 9	AASHTO M111 / ASTM A123 ASTM A36 MIN. STRENGTH 36 KSI, OR ASTM A529 MAX. STRENGTH 50 KSI, OR ASTM A572 MAX. STRENGTH 50 KSI, OR ASTM A709 MAX. STRENGTH 50 KSI, OR ASTM A992 MAX. STRENGTH 50 KSI	12 GAUGE
T14	CAP 42-INCH GUSSET 10	AASHTO M111 / ASTM A123 ASTM A36 MIN. STRENGTH 36 KSI, OR ASTM A529 MAX. STRENGTH 50 KSI, OR ASTM A572 MAX. STRENGTH 50 KSI, OR ASTM A709 MAX. STRENGTH 50 KSI, OR ASTM A992 MAX. STRENGTH 50 KSI	12 GAUGE
T15	CAP 42-INCH GUSSET 11	AASHTO M111 / ASTM A123 ASTM A36 MIN. STRENGTH 36 KSI, OR ASTM A529 MAX. STRENGTH 50 KSI, OR ASTM A572 MAX. STRENGTH 50 KSI, OR ASTM A709 MAX. STRENGTH 50 KSI, OR ASTM A992 MAX. STRENGTH 50 KSI	12 GAUGE
T16	CAP 42-INCH GUSSET 12	AASHTO M111 / ASTM A123 ASTM A36 MIN. STRENGTH 36 KSI, OR ASTM A529 MAX. STRENGTH 50 KSI, OR ASTM A572 MAX. STRENGTH 50 KSI, OR ASTM A709 MAX. STRENGTH 50 KSI, OR ASTM A992 MAX. STRENGTH 50 KSI	12 GAUGE
U1	GAP STIFFENER	AASHTO M111 / ASTM A123 ASTM A36 MIN. STRENGTH 36 KSI, OR ASTM A529 MAX. STRENGTH 50 KSI, OR ASTM A572 MAX. STRENGTH 50 KSI, OR ASTM A709 MAX. STRENGTH 50 KSI, OR ASTM A992 MAX. STRENGTH 50 KSI	
U2	GAP STIFFENER - CONNECTOR PLATE 1	AASHTO M111 / ASTM A123 ASTM A36 MIN. STRENGTH 36 KSI, OR ASTM A529 MAX. STRENGTH 50 KSI, OR ASTM A572 MAX. STRENGTH 50 KSI, OR ASTM A709 MAX. STRENGTH 50 KSI, OR ASTM A992 MAX. STRENGTH 50 KSI	
U3	GAP STIFFENER - CONNECTOR PLATE 2	AASHTO M111 / ASTM A123 ASTM A36 MIN. STRENGTH 36 KSI, OR ASTM A529 MAX. STRENGTH 50 KSI, OR ASTM A572 MAX. STRENGTH 50 KSI, OR ASTM A709 MAX. STRENGTH 50 KSI, OR ASTM A992 MAX. STRENGTH 50 KSI	

PART	DESCRIPTION	MATERIALS SPECIFICATIONS	NOTES
V1	THRIE BEAM RAIL TERMINAL MECHANICAL OR ADHESIVE ANCHOR	MINIMUM MECHANICAL OR ADHESIVE ANCHOR STRENGTH REQUIREMENTS ULTIMATE TENSILE LOAD 24.0 KIPS AND ULTIMATE SHEAR LOAD 21.5 KIPS. SEE 603.2 AND 603.3.1.2 OF THE WISCONSIN STANDARD SPECIFICATIONS FOR MORE INFORMATION ON ADHESIVE ANCHORS.	¾" DIA.
V2	GAP STIFFENER - BOLT - NUT	HOT DIP AASHTO M232 CLASS / ASTM A153 CLASS C / ASTM F2329 C O R MECHANICAL GALVANIZE TO AASHTO M298 CLASS 50 TYPE 1 / ASTM B695 CLASS 50 TYPE 1 UNC OVER TAP NUTS AS SPECIFIED IN AASHTO 291/ASTM A 563 HEAVY HEX HEAD ASTM A563DH OR SAE J995 GRADE 5	
W1	TOE PLATE	AASHTO M111/ASTM A123 ASTM A36 MIN STRENGTH 36 KSI, OR ASTM A529 MAX. STRENGTH 50 KSI, OR ASTM A572 MAX. STRENGTH 50 KSI, OR ASTM A709 MAX. STRENGTH 50 KSI, OR ASTM A992 MAX. STRENGTH 50 KSI	
X1	TOE PLATE - CONNECTION BOLT	HOT DIP AASHTO M232 CLASS / ASTM A153 CLASS C / ASTM F2329 C OR MECHANICAL GALVANIZE TO AASHTO M298 CLASS 55 TYPE 2 / ASTM B695 CLASS 55 TYPE 2 UNC HEAVY HEX HEAD OR AASTHO M180 HEAD, ASTM F3125 GRADE A325 TYPE 1 HEAVY HEX HEAD OR SAE J429 GRADE 5 HEAVY HEX HEAD / ASTM A449 TYPE 1 HEAVY HEX HEAD. BOLTS MAY BE FULLY THREADED. PROVIDE ENOUGH THREADING FOR PROPER TIGHTENING OF BOLT.	¾" DIA.
X2	TOE PLATE - CONNECTION BOLT - WASHER	HOT DIP AASHTO M232 CLASS / ASTM A153 CLASS C / ASTM F2329 C OR MECHANICAL GALVANIZE TO AASHTO M298 CLASS 55 TYPE 2 / ASTM B695 CLASS 55 TYPE 2 F436 TYPE 1 (HARDEN WASHER ONLY)	
X3	TOE PLATE - CONNECTION BOLT - NUT	HOT DIP AASHTO M232 CLASS / ASTM A153 CLASS C / ASTM F2329 C OR MECHANICAL GALVANIZE TO AASHTO M298 CLASS 55 TYPE 2 / ASTM B695 CLASS 55 UNC OVER TAP NUTS AS SPECIFIED IN AASHTO 291 / ASTM A 563 HEAVY HEX HEAD ASTM A563DH OR SAE J995 GRADE 5	

6

6

SDD 14B07-16n

SDD 14B07-16n

CONCRETE BARRIER TEMPORARY PRECAST, 12' - 6"	
STATE OF WISCONSIN DEPARTMENT OF TRANSPORTATION	
APPROVED February 2023 DATE	/S/ Rodney Taylor ROADWAY STANDARDS DEVELOPMENT ENGINEER
FHWA	

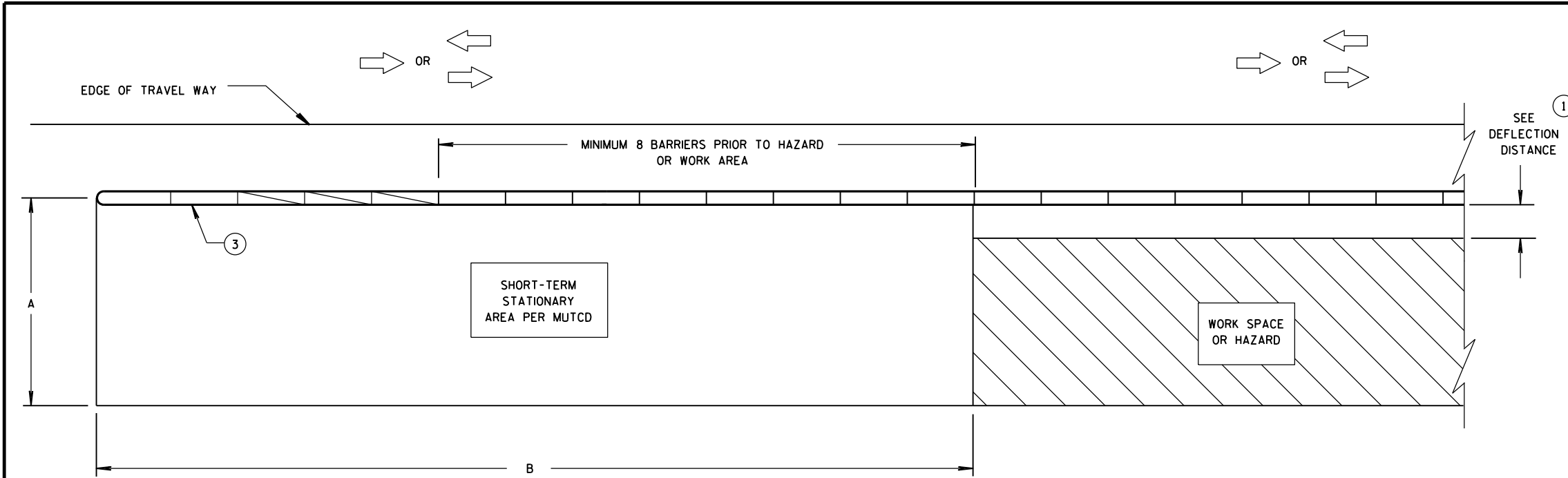

DIMENSION A TABLE ⁽²⁾

FACILITY	POSTED SPEED MPH	DIMENSION A	
		MIN. FT	MAX. FT
FREEWAY/EXPRESSWAY	ALL	15	20
NON-FREEWAY/EXPRESSWAY	GREATER THAN OR EQUAL TO 45	10	15
NON-FREEWAY/EXPRESSWAY	LESS THAN 45	8	10
AADT LESS THAN 1,500	ALL	8	10

**CRASH CUSHION/SAND BARREL ARRAY AND TEMPORARY BARRIER
INSTALLATION FOR TRAFFIC ON ONE SIDE OF BARRIER**

DIMENSION B TABLE ⁽²⁾

POSTED SPEEDS MPH	DIMENSION B FT
20	115
25	155
30	200
35	250
40	305
45	360
50	425
55	495
60	570
65	645

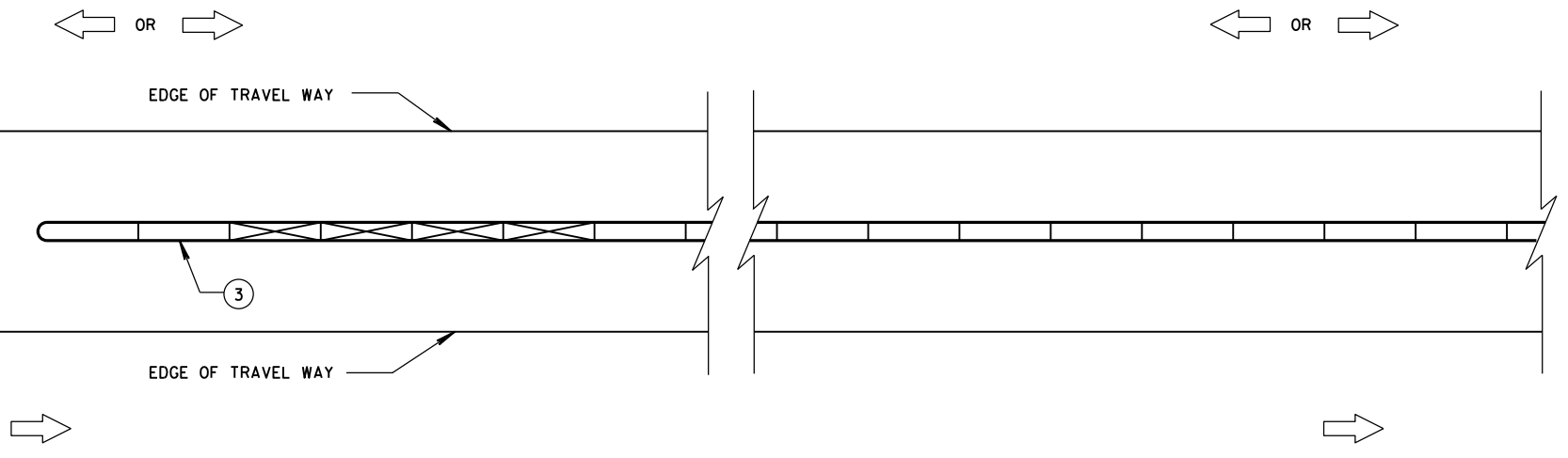

**CRASH CUSHION/SAND BARREL ARRAY AND TEMPORARY BARRIER
INSTALLATION FOR TRAFFIC ON BOTH SIDES OF BARRIER**

LEGEND

- DIRECTION OF TRAVEL
- CRASH CUSHION OR SAND BARREL ARRAY
- SEE FREE STANDING TRANSITION TO TIED-DOWN SYSTEM DETAILS
- SEE BI-DIRECTIONAL TRANSITION TO TIED-DOWN SYSTEM DETAILS
- 3 PINS PLACED ON TRAFFIC SIDE OF BARRIER
- PERMANENT CONCRETE BARRIER OR CONCRETE PARAPET
- FREE STANDING TEMPORARY BARRIER

GENERAL NOTES

SEE STANDARD DETAIL DRAWING 14B7 FOR MORE INFORMATION.

DETAILS PROVIDE A GENERAL LAYOUT OF TEMPORARY CONCRETE BARRIER, CRASH CUSHIONS, SAND BARREL ARRAYS AND TIE DOWN TRANSITIONS. DETAILS PROVIDED MAY NOT FIT ALL POSSIBLE SITUATIONS OR SITE CONDITIONS. SEE OTHER SECTIONS OF THE CONTRACT OR PROJECT ENGINEER FOR MORE DETAILS.

ADDITIONAL TEMPORARY BARRIER MAY BE REQUIRED TO PROTECT TRAVELING PUBLIC FROM HAZARDS, CONTRACTOR'S OPERATIONS OR TO CONTROL TRAFFIC.

TEMPORARY BARRIER MAY BE REQUIRED TO BE ANCHORED TO PAVEMENT OR BRIDGE DECK.

- FOR DETAILS ON CRASH CUSHION OR SAND BARREL ARRAYS SEE OTHER SECTIONS OF THE PLAN AND MANUFACTURE'S DETAILS.
- SLOPES LEADING TO TEMPORARY BARRIER, CRASH CUSHION OR SAND BARREL ARRAY ARE 10:1 OR LESS.
- ⁽¹⁾ FOR DEFLECTION INFORMATION SEE STANDARD DETAIL DRAWING 14B7.
- ⁽²⁾ VALUES PROVIDED MAY NOT FIT ALL POSSIBLE SITUATIONS OR SITE CONDITIONS. SEE OTHER SECTIONS OF THE CONTRACT OR PROJECT ENGINEER FOR MORE DETAILS.
- ⁽³⁾ ANCHOR TEMPORARY BARRIER ACCORDING TO CRASH CUSHION OR SAND BARREL MANUFACTURER'S RECOMMENDATIONS. IF MANUFACTURER'S RECOMMENDATIONS ARE NOT PROVIDED, ANCHOR 3 PINS ON TRAFFIC SIDE.

**CRASH CUSHION/SAND BARREL
ARRAY AND OTHER TEMPORARY
BARRIER LAYOUT DETAILS**

STATE OF WISCONSIN
DEPARTMENT OF TRANSPORTATION

6

6

S.D.D. 14 B 8-2a

S.D.D. 14 B 8-2a

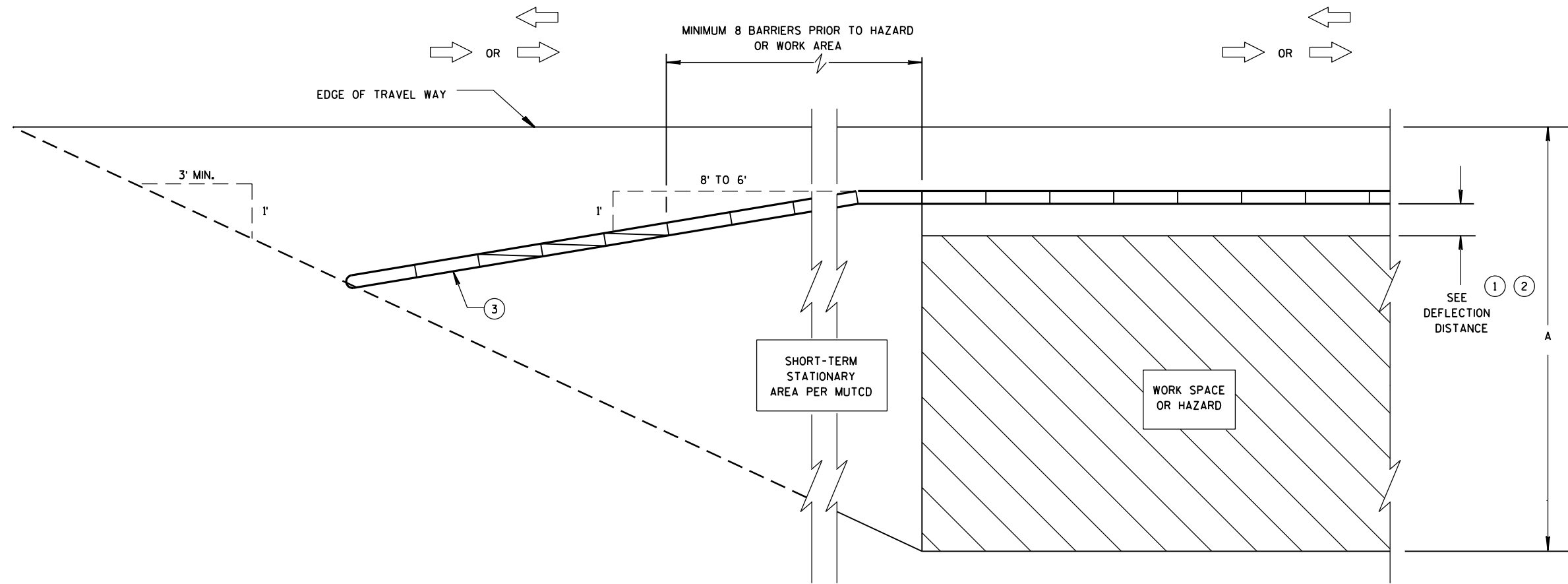

**CRASH CUSHION/SAND BARREL ARRAY AND TEMPORARY BARRIER
INSTALLATION FOR TRAFFIC ON ONE SIDE - FLARED INSTALLATION**

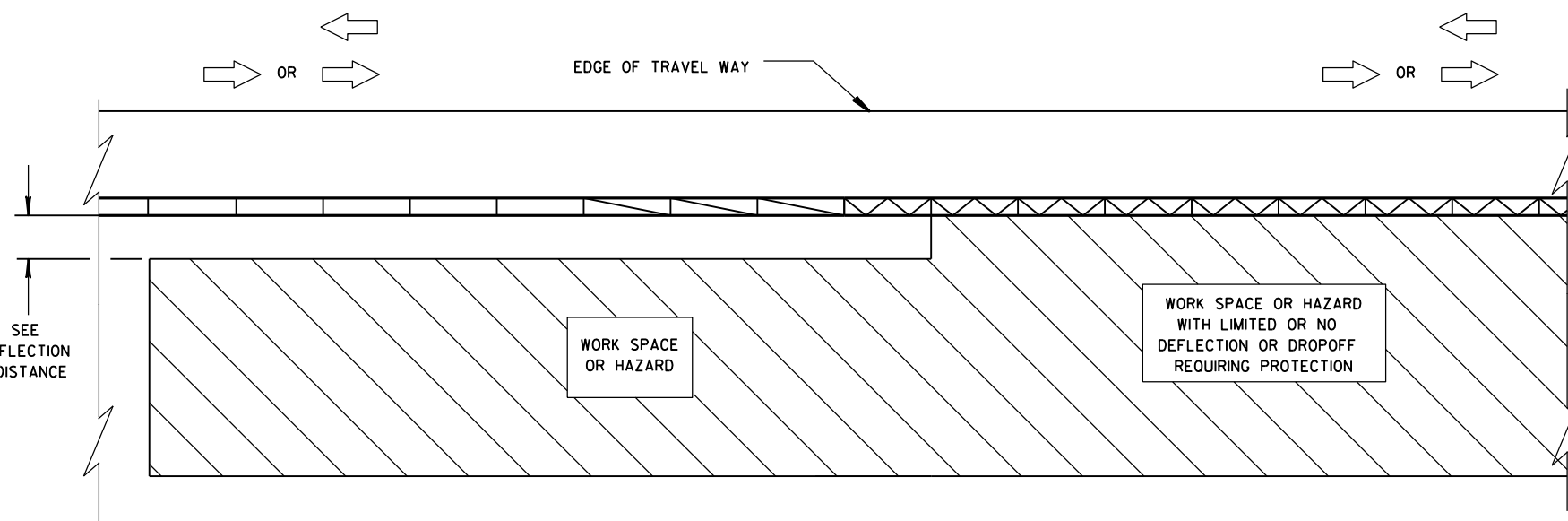

**TRANSITION FROM FREE STANDING TEMPORARY BARRIER
TO ANCHORED BARRIER**

LEGEND

- DIRECTION OF TRAVEL
- CRASH CUSHION OR SAND BARREL ARRAY
- SEE FREE STANDING TRANSITION TO TIED-DOWN SYSTEM DETAILS
- SEE BI-DIRECTIONAL TRANSITION TO TIED-DOWN SYSTEM DETAILS
- 3 PINS PLACED ON TRAFFIC SIDE OF BARRIER
- PERMANENT CONCRETE BARRIER OR CONCRETE PARAPET
- FREE STANDING TEMPORARY BARRIER

**CRASH CUSHION/SAND BARREL
ARRAY AND OTHER TEMPORARY
BARRIER LAYOUT DETAILS**

STATE OF WISCONSIN
DEPARTMENT OF TRANSPORTATION

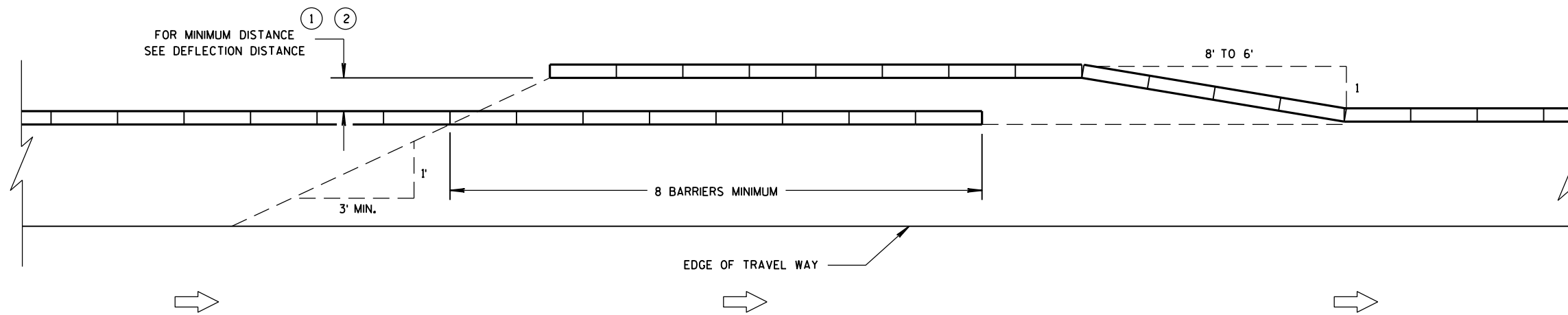

TEMPORARY BARRIER OVERLAP - ONE-WAY TRAFFIC

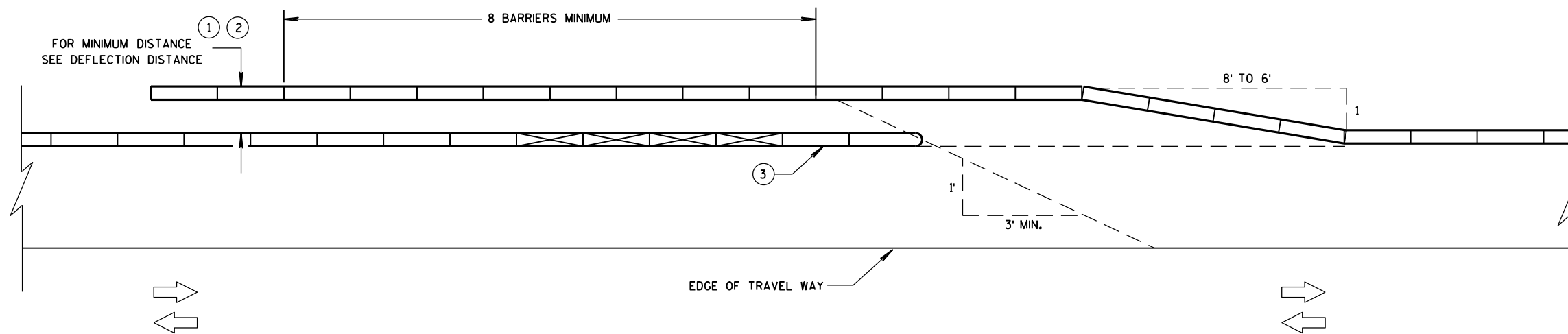

TEMPORARY BARRIER OVERLAP - TWO-WAY TRAFFIC

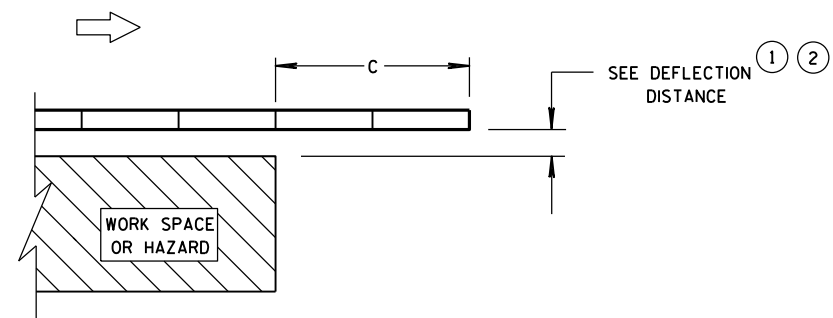

**ENDING TEMPORARY BARRIER
DOWNSTREAM - UNANCHORED**

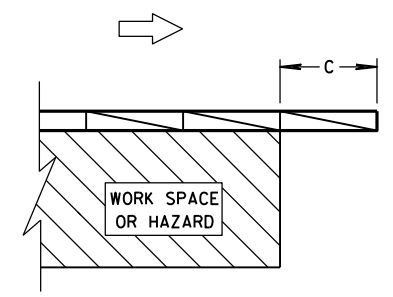

**ENDING TEMPORARY BARRIER
DOWNSTREAM - ANCHORED**

LEGEND

- DIRECTION OF TRAVEL
- CRASH CUSHION OR SAND BARREL ARRAY
- SEE FREE STANDING TRANSITION TO TIED-DOWN SYSTEM DETAILS
- SEE BI-DIRECTIONAL TRANSITION TO TIED-DOWN SYSTEM DETAILS
- 3 PINS PLACED ON TRAFFIC SIDE OF BARRIER
- PERMANENT CONCRETE BARRIER OR CONCRETE PARAPET
- FREE STANDING TEMPORARY BARRIER

**CRASH CUSHION/SAND BARREL
ARRAY AND OTHER TEMPORARY
BARRIER LAYOUT DETAILS**

STATE OF WISCONSIN
DEPARTMENT OF TRANSPORTATION

6

6

S.D.D. 14 B 8-2c

S.D.D. 14 B 8-2c

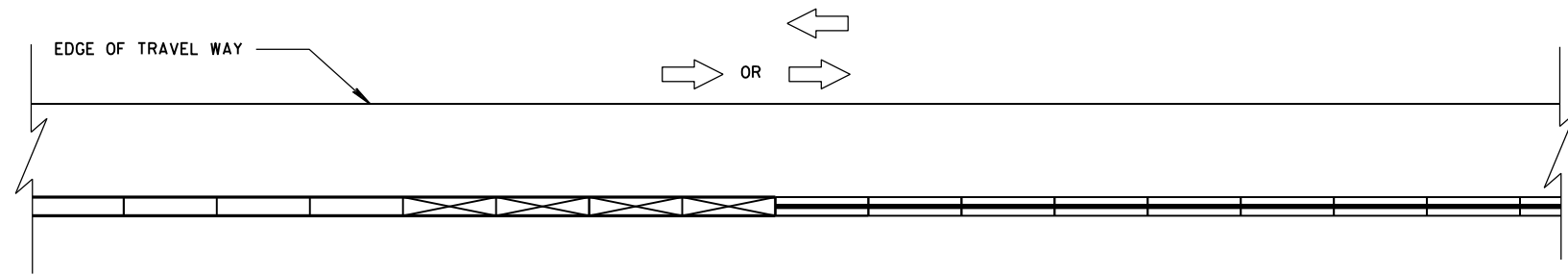

CONNECTING TEMPORARY BARRIER TO PERMANENT CONCRETE BARRIER-TRAFFIC ON ONE SIDE

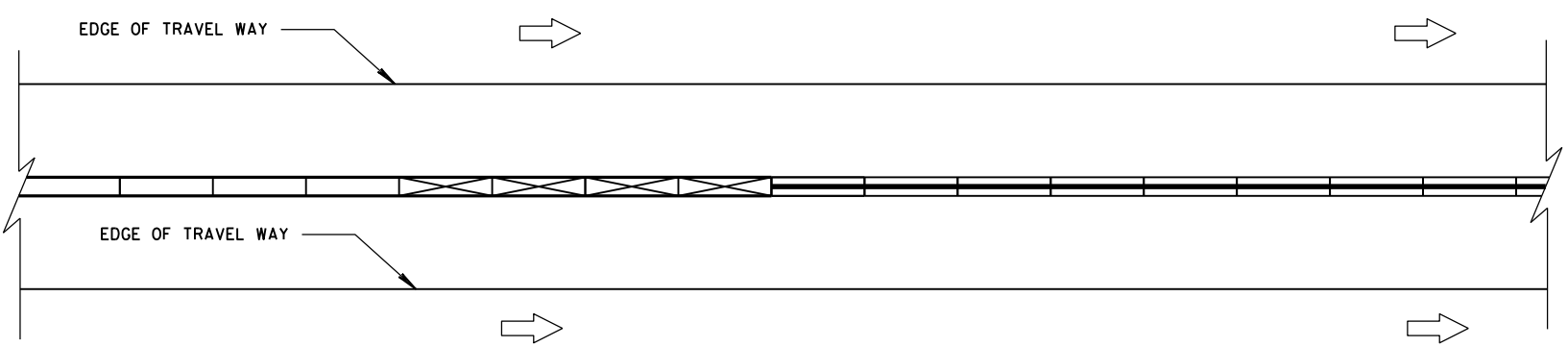

CONNECTING TEMPORARY BARRIER TO PERMANENT CONCRETE BARRIER-TRAFFIC ON BOTH SIDES

LEGEND

- DIRECTION OF TRAVEL
- CRASH CUSHION OR SAND BARREL ARRAY
- SEE FREE STANDING TRANSITION TO TIED-DOWN SYSTEM DETAILS
- SEE BI-DIRECTIONAL TRANSITION TO TIED-DOWN SYSTEM DETAILS
- 3 PINS PLACED ON TRAFFIC SIDE OF BARRIER
- PERMANENT CONCRETE BARRIER OR CONCRETE PARAPET
- FREE STANDING TEMPORARY BARRIER

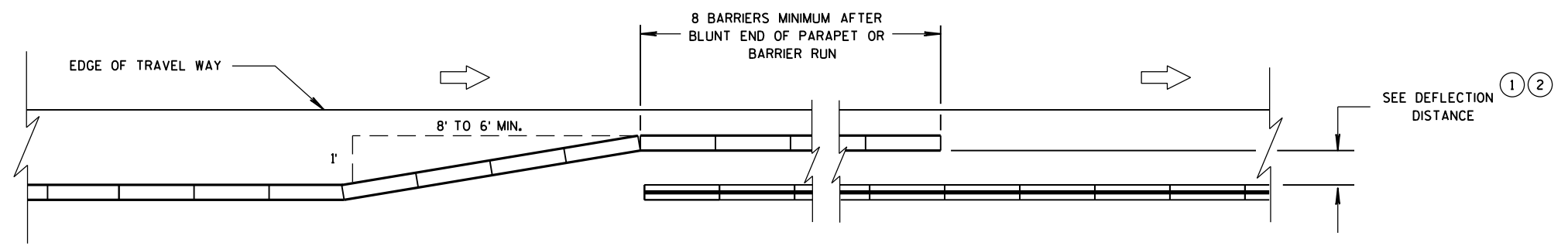

OVERLAPPING TEMPORARY BARRIER AND PERMANENT BARRIER - ONE WAY TRAFFIC

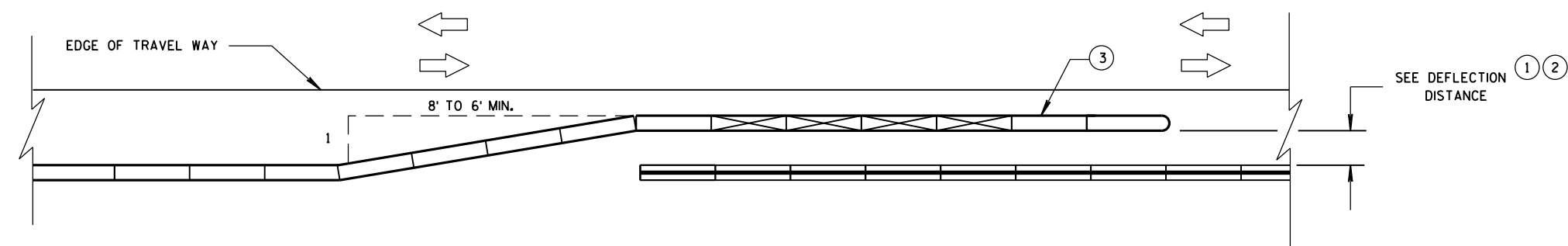

OVERLAPPING TEMPORARY BARRIER AND PERMANENT BARRIER - TWO WAY TRAFFIC

CRASH CUSHION/SAND BARREL ARRAY AND OTHER TEMPORARY BARRIER LAYOUT DETAILS

STATE OF WISCONSIN
DEPARTMENT OF TRANSPORTATION

LEGEND

- DIRECTION OF TRAVEL
- CRASH CUSHION OR SAND BARREL ARRAY
- SEE FREE STANDING TRANSITION TO TIED-DOWN SYSTEM DETAILS
- SEE BI-DIRECTIONAL TRANSITION TO TIED-DOWN SYSTEM DETAILS
- 3 PINS PLACED ON TRAFFIC SIDE OF BARRIER
- PERMANENT CONCRETE BARRIER OR CONCRETE PARAPET
- FREE STANDING TEMPORARY BARRIER

DIMENSION C TABLE ²

AVAILABLE DEFLECTION DISTANCE	MINIMUM LENGTH OF BARRIER BEYOND HAZARD FT
GREATER THAN 8'	12.5
LESS THAN OR EQUAL TO 8' BUT GREATER THAN 4'	50
LESS THAN OR EQUAL TO 4'	100

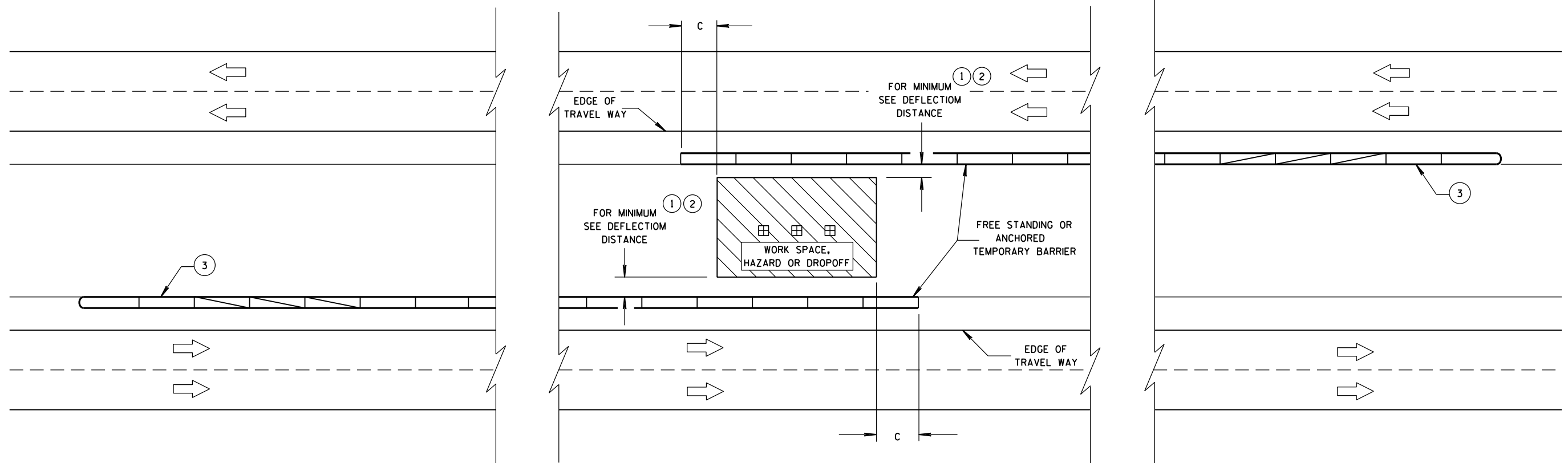

6

6

S.D.D. 14 B 8-2e

S.D.D. 14 B 8-2e

CRASH CUSHION/SAND BARREL ARRAY AND OTHER TEMPORARY BARRIER LAYOUT DETAILS	
STATE OF WISCONSIN DEPARTMENT OF TRANSPORTATION	
APPROVED June, 2015 DATE	/s/ Jerry H. Zogg ROADWAY STANDARDS DEVELOPMENT ENGINEER
FHWA	

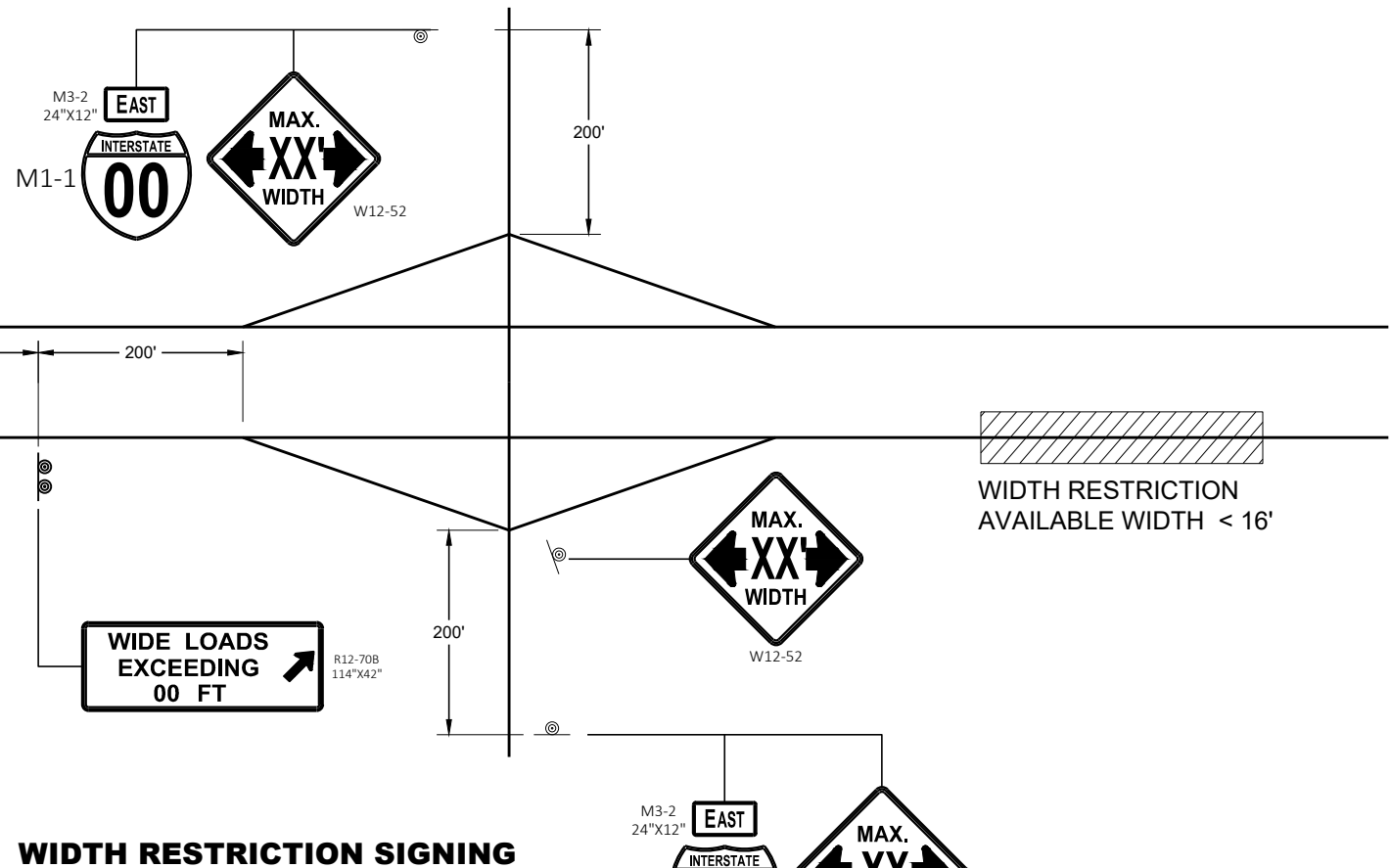

WIDTH RESTRICTION SIGNING

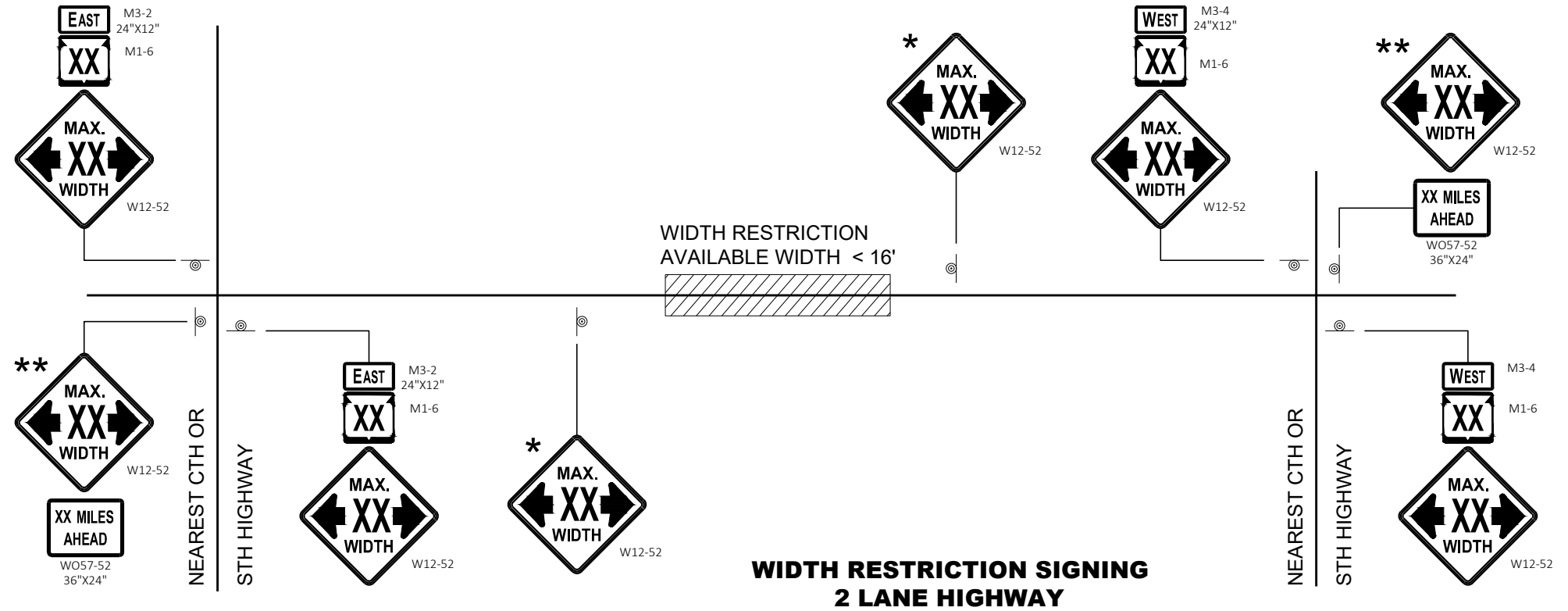

**WIDTH RESTRICTION SIGNING
2 LANE HIGHWAY**

LEGEND

⊙ SIGN ON PERMANENT SUPPORT

GENERAL NOTES

THE EXACT NUMBER, LOCATION AND SPACING OF ALL SIGNS SHALL BE ADJUSTED TO FIT FIELD CONDITIONS AS APPROVED BY THE ENGINEER.

THE SPACING BETWEEN SIGNS SHOULD BE ADJUSTED TO NOT CONFLICT WITH AND TO PROVIDE A DESIRABLE MINIMUM OF 200 FEET CLEARANCE TO EXISTING SIGNS THAT WILL REMAIN IN PLACE.

ANY SIGNS TEMPORARY OR EXISTING, WHICH CONFLICT WITH TRAFFIC CONTROL "IN USE" SHALL BE REMOVED OR COVERED AS NEEDED AND AS APPROVED BY THE ENGINEER.

ALL SIGNS ARE 48" X 48" UNLESS OTHERWISE NOTED.

"WO" SIGNS ARE THE SAME AS "W" SIGNS EXCEPT THE BACKGROUND IS ORANGE.

WIDTH ON SIGN TO BE APPROXIMATELY ONE FOOT LESS THAN AVAILABLE WIDTH.

* PLACE 500 FEET AFTER THE W20 - 1A AND 500 FEET BEFORE ADDITIONAL SIGNS FOR ROADWAYS WITH A PRE - CONSTRUCTION SPEED LIMIT OF 45 MPH OR MORE. FOR 35-40 MPH, USE 350 FOOT TYPICAL SPACING. FOR 25-30 MPH, USE 200 FOOT TYPICAL SPACING.

** SIGN SHALL BE VISIBLE FROM ROADWAY.

*** ADDITIONAL SIGNS NEEDED IF THERE IS AN ON RAMP BETWEEN SIGNS.



WIDTH ON SIGN TO BE APPROX. 1 - FOOT LESS THAN AVAILABLE WIDTH

ADVANCED WIDTH RESTRICTION SIGNING

STATE OF WISCONSIN
DEPARTMENT OF TRANSPORTATION

APPROVED	/S/ Andrew Heidtke
DATE	May 2023
FHWA	WORK ZONE ENGINEER

GENERAL NOTES

THE EXACT NUMBER, LOCATION, AND SPACING OF ALL SIGNS AND DEVICES SHALL BE ADJUSTED TO FIT FIELD CONDITIONS.

THE SPACING BETWEEN TRAFFIC CONTROL SIGNS SHOULD BE ADJUSTED TO NOT CONFLICT WITH AND SHOULD PROVIDE A MINIMUM OF 200 FEET (500 FEET DESIRABLE) CLEARANCE TO EXISTING SIGNS THAT WILL REMAIN IN PLACE.



ALL SIGNS ARE 48" X 48" UNLESS OTHERWISE NOTED. IF NECESSARY DUE TO SPACE CONSTRAINTS, 36"X36" SIGNS MAY BE USED INSTEAD OF 48" X 48" SIGNS.

SIGNS THAT WILL BE IN PLACE LESS THAN SEVEN CONTINUOUS DAYS AND NIGHTS MAY BE MOUNTED ON PORTABLE SUPPORTS.

IF A "STOP" SIGN MUST BE REMOVED FOR A WORK OPERATION, A TEMPORARY "STOP" SIGN SHALL BE PLACED PRIOR TO THE SIGN REMOVAL, OR A FLAGGER SHALL BE PROVIDED UNTIL THE SIGN IS REESTABLISHED.

* THE THIRD W20-1 SIGN IS REQUIRED ONLY IF THERE IS AN INTERSECTION BETWEEN THE "ROAD WORK 500 FEET" SIGN AND THE WORK ZONE. ADJUST THE PLACEMENT OF THIS SIGN BASED ON INTERSECTION LOCATION AND OTHER FIELD CONDITIONS.

LEGEND

-  SIGN ON PERMANENT SUPPORT
-  DIRECTION OF TRAFFIC
-  WORK AREA

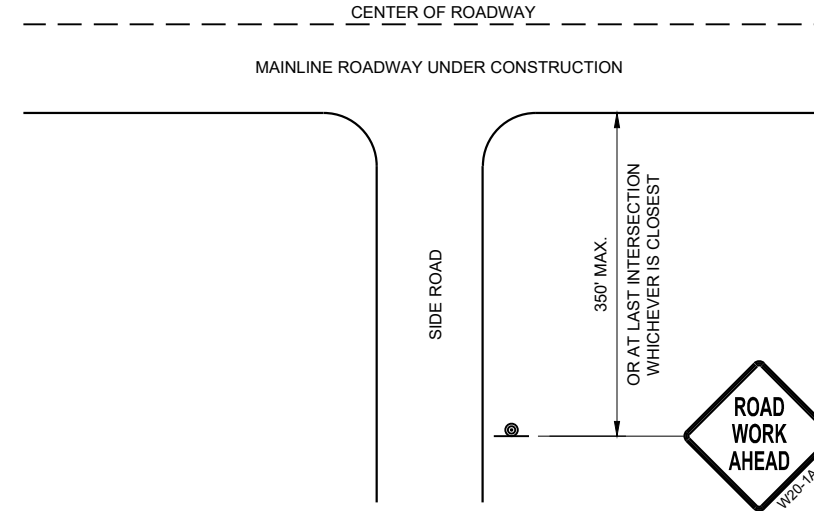

**TYPICAL SIDE ROAD APPROACH
WARNING SIGN DETAIL**

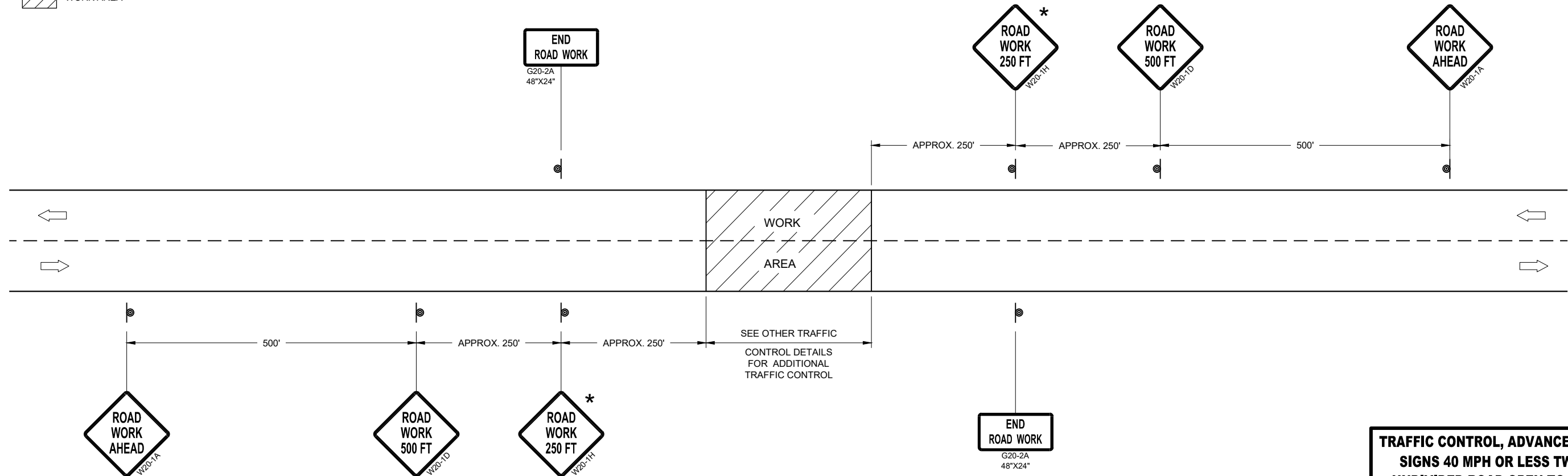

TRAFFIC CONTROL, ADVANCE WARNING SIGNS 40MPH OR LESS

**TRAFFIC CONTROL, ADVANCE WARNING
SIGNS 40 MPH OR LESS TWO-WAY
UNDIVIDED ROAD OPEN TO TRAFFIC**

STATE OF WISCONSIN
DEPARTMENT OF TRANSPORTATION

APPROVED
DATE July 2018 /S/ Andrew Heidtke
WORK ZONE ENGINEER

FHWA

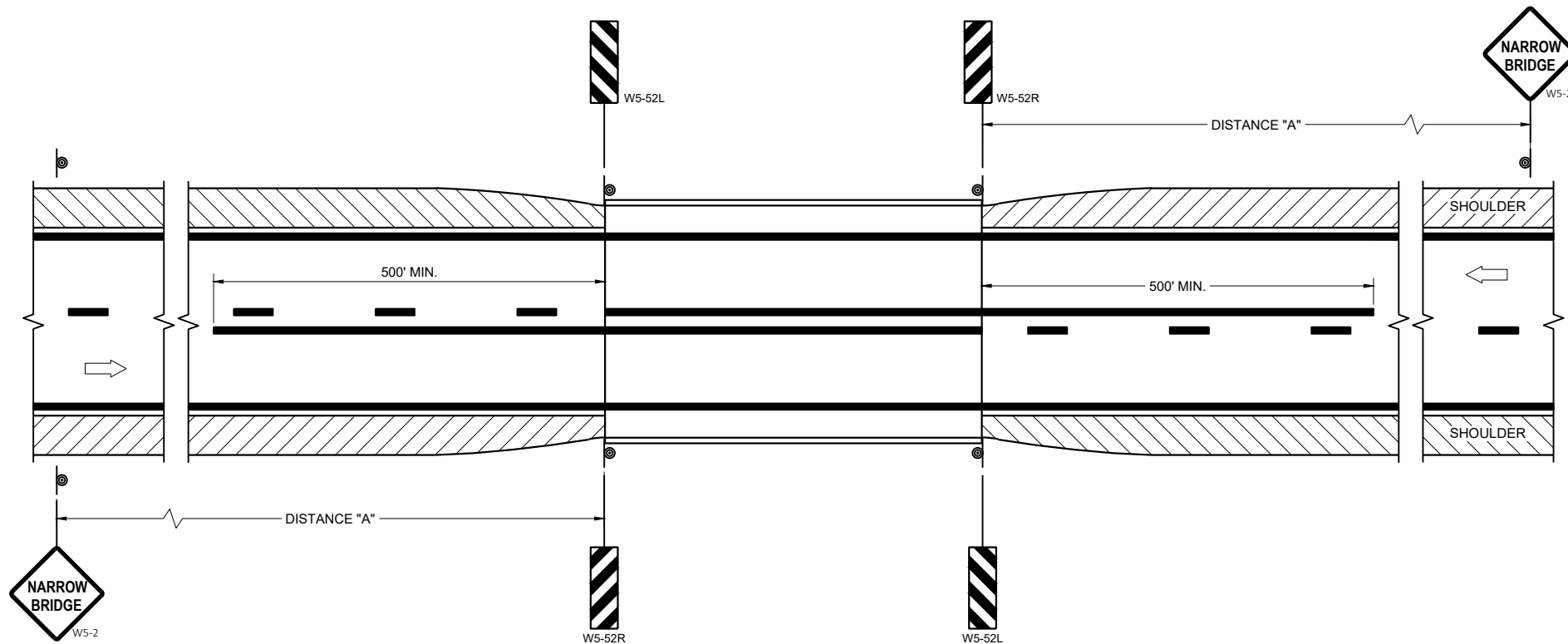

SITUATION 1
 WARRANTING CRITERIA:
 BRIDGE WIDTH IS AT LEAST 16 FEET BUT LESS THAN 24 FEET.

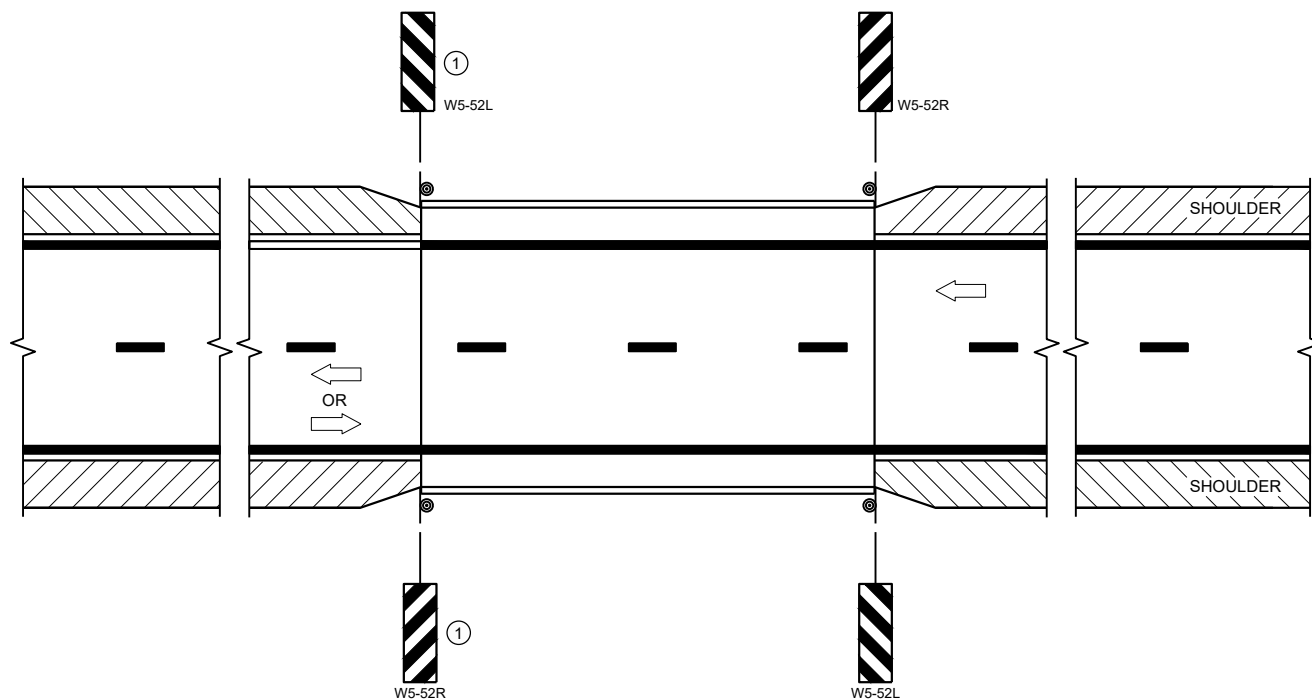

SITUATION 2
 WARRANTING CRITERIA:
 1. BRIDGE WIDTH IS AT LEAST 24 FEET AND
 2. BRIDGE SHOULDER WIDTH IS LESS THAN 6 FEET

GENERAL NOTES

DETAILS OF TRAFFIC CONTROL DEVICES AND INSTALLATION NOT SHOWN ON THE DRAWING SHALL CONFORM TO THE PERTINENT REQUIREMENTS OF THE STANDARD SPECIFICATIONS, THE SPECIAL PROVISIONS, AND THE MANUAL ON UNIFORM TRAFFIC CONTROL DEVICES.

LOCATE W5-52 SIGN POST(S) BEHIND GUARDRAIL WHEN PRESENT.

PLACE THE EDGE OF THE W5-52 SIGN IN LINE WITH FACE OF CURB OR PARAPET.

ON BRIDGE ONLY PROJECTS, PLACE 300 FEET OF EDGELINE.

OMIT EDGELINES ON ROADWAYS WITHOUT EXISTING EDGELINES.

① OMIT ON ONE-WAY TRAVELED WAYS.

LEGEND

- SIGN ON PERMANENT SUPPORT
- DIRECTION OF TRAFFIC

DISTANCE TABLE

POSTED OR 85TH PERCENTILE SPEED	DISTANCE "A"
25	150'
30	200'
35	250'
40	300'
45	400'
50	550'
55	700'

SIGNING AND MARKING FOR TWO LANE BRIDGES

STATE OF WISCONSIN
 DEPARTMENT OF TRANSPORTATION

APPROVED
 May 2023 /S/ Jeannie Silver
 DATE ROADWAY STANDARDS DEVELOPMENT
 UNIT SUPERVISOR



FHWA

GENERAL NOTES

DETAILS OF CONSTRUCTION NOT SHOWN ON THIS DRAWING SHALL CONFORM TO STANDARD SPECIFICATIONS AND SPECIAL PROVISIONS.

- ① LOCATE THE NO PASSING ZONE W14-3 SIGN WITHIN 50 FEET OF THE "T" MARKING
- ② MEASURE FROM EDGE OF MARKING TO JOINT LINE. THIS DOES NOT INCLUDE SPACE NEEDED FOR GROOVING OPERATIONS.

LEGEND

-  "T" MARKING
-  SIGN ON PERMANENT SUPPORT
-  DIRECTION OF TRAFFIC

* CONFIRM MARKING LINE WIDTH WITH THE MISCELLANEOUS QUANTITIES

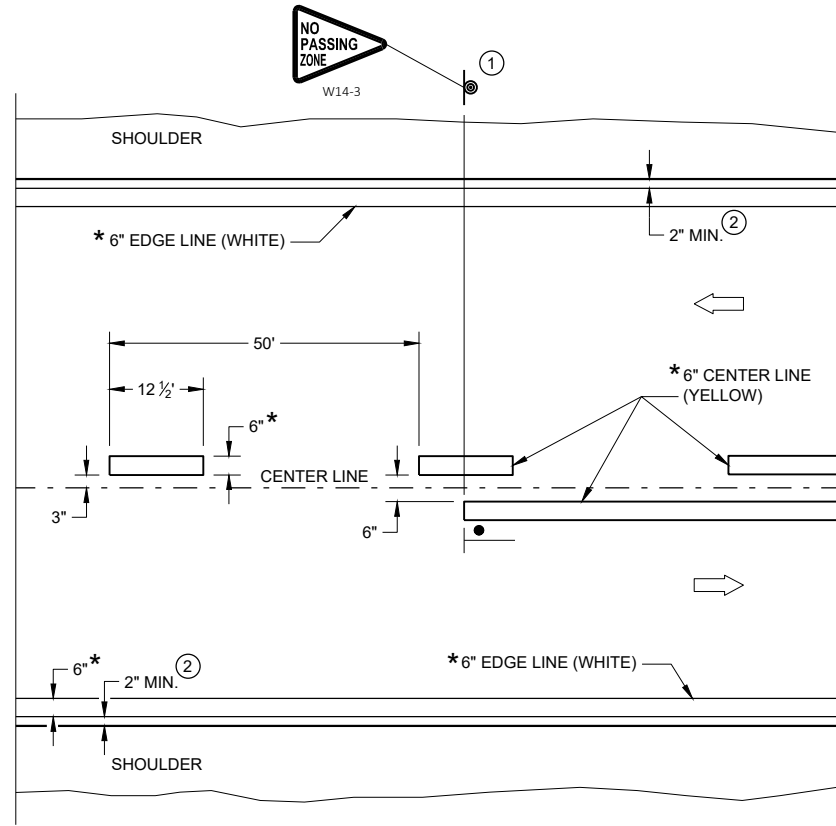

TWO WAY TRAFFIC

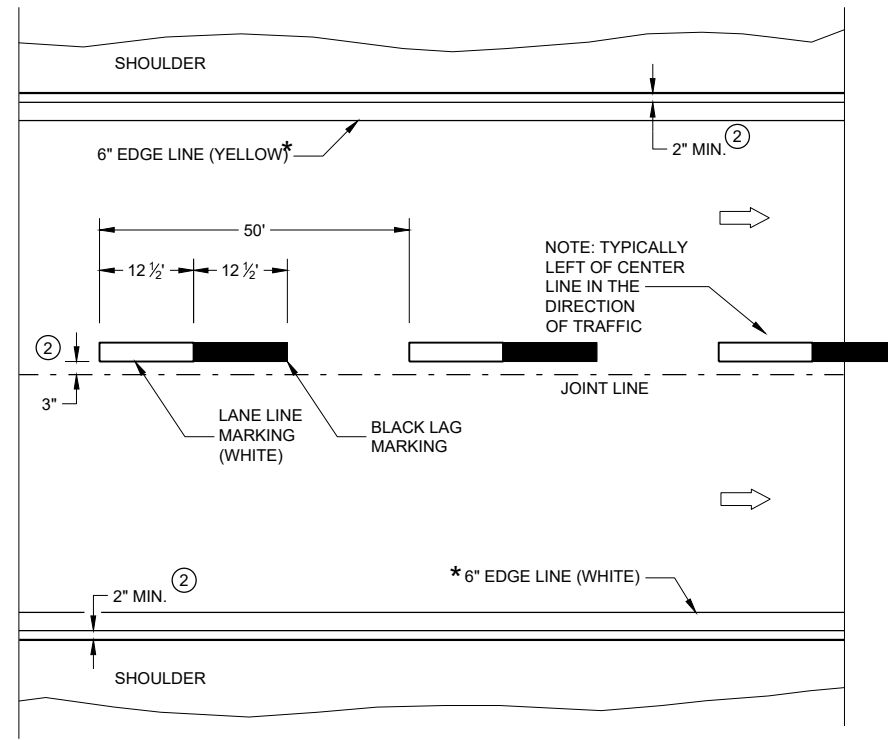

ONE WAY TRAFFIC

PERMANENT PAVEMENT MARKING

PERMANENT LONGITUDINAL PAVEMENT MARKINGS

STATE OF WISCONSIN
DEPARTMENT OF TRANSPORTATION

APPROVED
DATE: May 2023 /S/ Jeannie Silver
STATEWIDE SIGNING AND MARKING ENGINEER

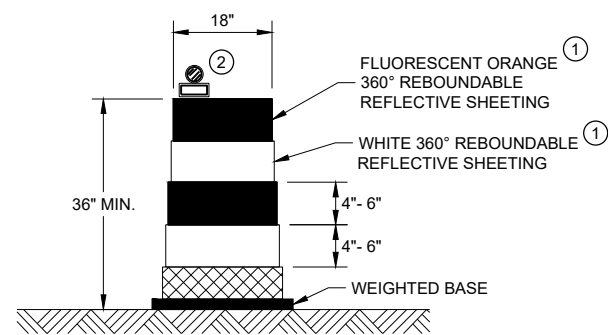

DRUM

BALLAST WIDTHS
RANGE FROM 24"-36"

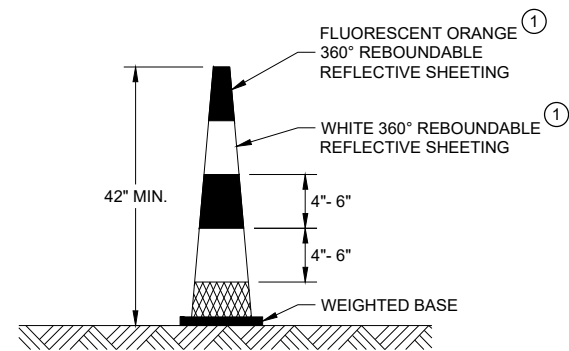

42" CONE

DO NOT USE IN TAPERS
½ SPACING OF DRUMS
BALLAST WIDTHS
RANGE FROM 14"-20"

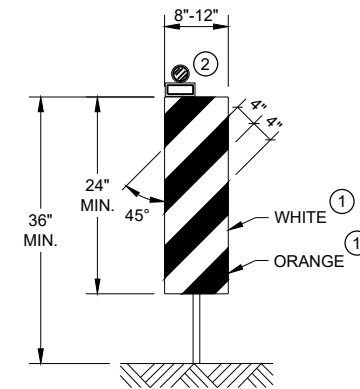

VERTICAL PANEL

THE STRIPES SHALL SLOPE DOWNWARD TO
THE TRAFFIC SIDE FOR CHANNELIZATION.

GENERAL NOTES

- ① REFLECTIVE SHEETING SHALL FOLLOW THE REQUIREMENTS IN THE APPROVED PRODUCTS LISTING FOR SIGN SHEETING.
- ② LOCATION OF WARNING LIGHTS WHEN SHOWN ON THE PLAN.

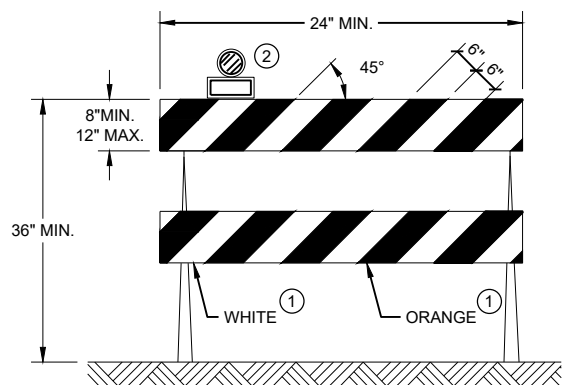

TYPE II BARRICADE

FOR RAILS LESS THAN 36" LONG, 4" WIDE STRIPES
MAY BE USED. ALL STRIPES SHALL SLOPE DOWNWARD
TO THE TRAFFIC SIDE FOR CHANNELIZATION.

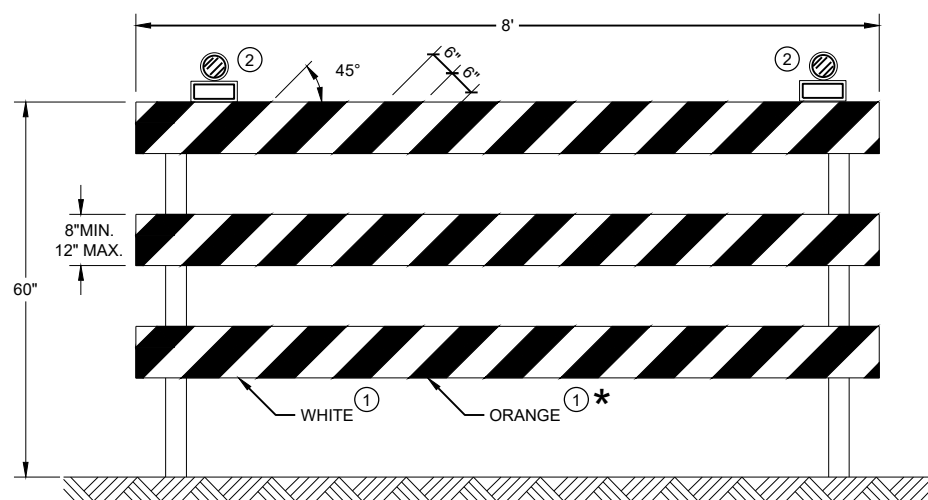





TYPE III BARRICADE

IF SIGN MOUNTED, DO NOT COVER MORE THAN 50% OF THE TOP
TWO RAILS OR 33% OF THE TOTAL AREA OF THE THREE RAILS.

* IF USED FOR A PERMANENT APPLICATION USE RED SHEETING.

CHANNELIZING DEVICES DRUMS, CONES, BARRICADES AND VERTICAL PANELS	
STATE OF WISCONSIN DEPARTMENT OF TRANSPORTATION	
APPROVED November 2022 DATE	/S/ Andrew Heidtke WORK ZONE ENGINEER
FHWA	

LEGEND

-  SIGN ON PORTABLE OR PERMANENT SUPPORT
-  TEMPORARY PORTABLE RUMBLE STRIP ARRAY
-  DIRECTION OF TRAFFIC
-  WORK AREA
-  FLAGGER, EQUIPPED WITH STOP/SLOW PADDLE FASTENED ON SUPPORT STAFF

GENERAL NOTES

DETAILS OF TRAFFIC CONTROL DEVICES AND INSTALLATION NOT SHOWN ON THIS DRAWING SHALL CONFORM TO THE PERTINENT REQUIREMENTS OF THE STANDARD SPECIFICATIONS, THE SPECIAL PROVISIONS, AND THE MANUAL ON UNIFORM TRAFFIC CONTROL DEVICES.

ALL SIGNS ARE 48" X 48" UNLESS OTHERWISE NOTED.

"WO" SIGNS ARE THE SAME AS "W" SIGNS EXCEPT THE BACKGROUND IS ORANGE.

THE EXACT NUMBER, LOCATION AND SPACING OF ALL SIGNS, DEVICES, AND LOCATION OF ALL FLAGGERS SHALL BE ADJUSTED TO FIT FIELD CONDITIONS AS APPROVED BY THE ENGINEER.

THE FIRST ADVANCE WARNING SIGN SHOULD TYPICALLY BE LOCATED IN ADVANCE OF THE ANTICIPATED TRAFFIC BACKUP OR QUEUE.

WHEN A SIDE ROAD OR RAMP INTERSECTS THE FACILITY ON WHICH THE WORK IS BEING PERFORMED, ADDITIONAL TRAFFIC CONTROLS SHALL BE PROVIDED AS SPECIFIED IN THE PLANS AND/OR THE SPECIAL PROVISIONS OR AS APPROVED BY THE ENGINEER.

FLAGGING

FLAGGERS SHALL BE IN SIGHT OF EACH OTHER OR IN DIRECT COMMUNICATION AT ALL TIMES. THEY SHALL BE EQUIPPED WITH STOP/SLOW PADDLES FASTENED ON SUPPORT STAFFS. WHEN THE FLAGGING OPERATION IS NOT IN EFFECT REMOVE TEMPORARY PORTABLE RUMBLE STRIPS PRIOR TO COVERING OR REMOVING ALL ADVANCE SIGNING.

- ① FOR MOVING WORK OPERATIONS, POST ADDITIONAL W20-7A FLAGGER SIGNS AT APPROXIMATELY 3,500' INTERVALS IN THE MOVING WORK OPERATION OR AS APPROVED BY THE ENGINEER.
- ② SIGN NOT REQUIRED IF FLAGGING OPERATION OCCURS WITHIN A SIGNED ROAD WORK ZONE AREA.

WHEN THE DISTANCE BETWEEN FLAGGERS EXCEEDS 2 MILES, A PILOT CAR IS REQUIRED. WHEN CURVES REDUCE SIGHT DISTANCE BELOW 400', A PILOT CAR IS REQUIRED.

TEMPORARY PORTABLE RUMBLE STRIPS

UTILIZE TEMPORARY PORTABLE RUMBLE STRIPS ON ALL FLAGGING OPERATIONS.

- ③ EACH TEMPORARY PORTABLE RUMBLE STRIP ARRAY CONSISTS OF THREE RUMBLE STRIPS PLACED TRANSVERSE ACROSS THE LANE AT THE LOCATIONS SHOWN. WITHIN EACH ARRAY, SPACING BETWEEN RUMBLE STRIPS SHALL BE 15 FEET ON CENTER

ONLY USE TEMPORARY PORTABLE RUMBLE STRIPS FROM THE APPROVED PRODUCTS LIST.

INSTALL TEMPORARY RUMBLE STRIPS PER MANUFACTURER'S RECOMMENDATIONS.

PLACE ADVANCE SIGNING PRIOR TO INSTALLING TEMPORARY RUMBLE STRIPS.

DO NOT INSTALL TEMPORARY PORTABLE RUMBLE STRIPS ON GRAVEL, MILLED SURFACES, OR ASPHALT THAT HAS BEEN PAVED LESS THAN 12 HOURS.

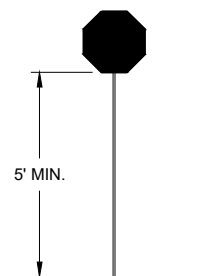

STOP/SLOW PADDLE ON SUPPORT STAFF

SIGN AND TEMPORARY RUMBLE STRIP ARRAY SPACING TABLE

SPEED LIMIT	SPACING "A"
25-30 MPH	200'
35-40 MPH	350'
45-55 MPH	500'



USE OF WO3-4 SIGN IS OPTIONAL. WHEN USED, THIS SIGN SHALL BE LOCATED BETWEEN THE W20-7A AND W20-4A SIGNS, USING SPACING "A".

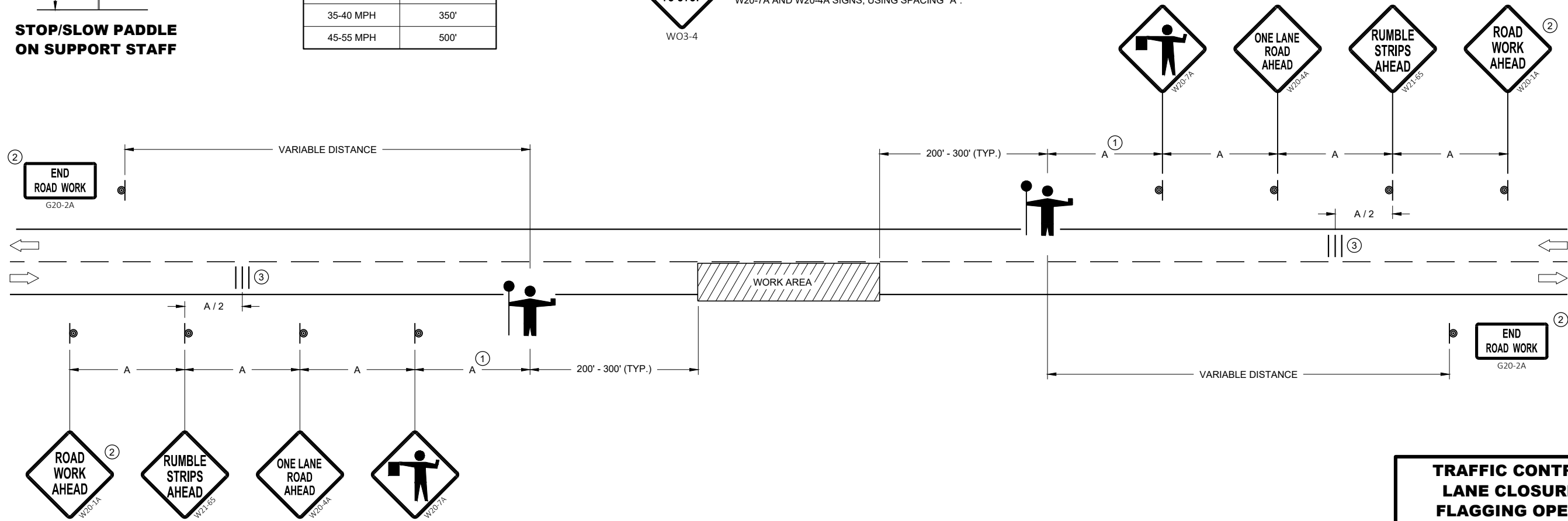





TRAFFIC CONTROL FOR LANE CLOSURE WITH FLAGGING OPERATION

STATE OF WISCONSIN
DEPARTMENT OF TRANSPORTATION

APPROVED
DATE: May 2022 /S/ Andrew Heidtke
WORK ZONE ENGINEER

LEGEND

- V1 LEAD VEHICLE
- V2 MARKING VEHICLE
- V3 SHADOW VEHICLE
-  TRUCK MOUNTED ATTENUATOR (TMA)
-  SIGN ON TEMPORARY SUPPORT
-  DIRECTION OF TRAFFIC
-  FLASHING ARROW PANEL (CAUTION)

GENERAL NOTES

ALL VEHICLES SHALL BE EQUIPPED WITH TWO 360 DEGREE HIGH INTENSITY YELLOW FLASHING LIGHTS OR STROBE LIGHTS AND OPERATED WITH HEADLIGHTS TURNED ON.

ALL VEHICLES SHALL BE EQUIPPED WITH REAR FACING TYPE B OR C FLASHING ARROW PANEL OPERATING IN CAUTION MODE. SIGNS PLACED ON VEHICLES MUST NOT OBSCURE THE ARROW PANEL.

ALL SIGNS ARE 48" X 48" UNLESS OTHERWISE SPECIFIED.

DISTANCE BETWEEN VEHICLES MAY VARY ACCORDING TO TERRAIN, SIGHT DISTANCE, PAINT DRYING TIME, AND OTHER FACTORS. WHENEVER ADEQUATE STOPPING SIGHT DISTANCE EXISTS TO THE REAR, SHADOW VEHICLES SHOULD MAINTAIN THE MINIMUM DISTANCE FROM THE WORK VEHICLE AND PROCEED AT THE SAME SPEED AS THE WORK VEHICLE. SHADOW VEHICLES SHOULD SLOW DOWN IN ADVANCE OF VERTICAL AND HORIZONTAL CURVES THAT RESTRICT SIGHT DISTANCE.

THE WORK AND SHADOW VEHICLES SHOULD PULL OVER PERIODICALLY TO ALLOW TRAFFIC TO PASS.

WHEN NO WORK ACTIVITY IS TAKING PLACE, REMOVE OR LAY STATIONARY SIGNS AND SUPPORTS FLAT ON THE GRADE WITH UPRIGHTS ORIENTED PARALLEL TO AND DOWNSTREAM FROM TRAFFIC.

CONES SHOULD BE USED BETWEEN THE MARKING AND SHADOW VEHICLE AT 100 FOOT SPACING. CONES MAY BE OMITTED ON PAINTED LINE IF APPROVED BY THE ENGINEER. CONSIDER PAVEMENT MARKING DRY OR CURE TIMES AND TRAFFIC VOLUME.

CONES SHALL BE A MINIMUM OF 28" FOR WET PAVEMENT MARKING.

- ① SIGNS SHALL BE REPEATED APPROXIMATELY EVERY THREE MILES.
- ② IF CONSTRUCTION WORK ZONE SIGNS ARE IN PLACE, W20-1A OR W21-63 ARE NOT REQUIRED.
- ③ V1 AND V2 CAN BE SWITCHED SO THAT THE MARKER IS THE LEAD VEHICLE.

6

6

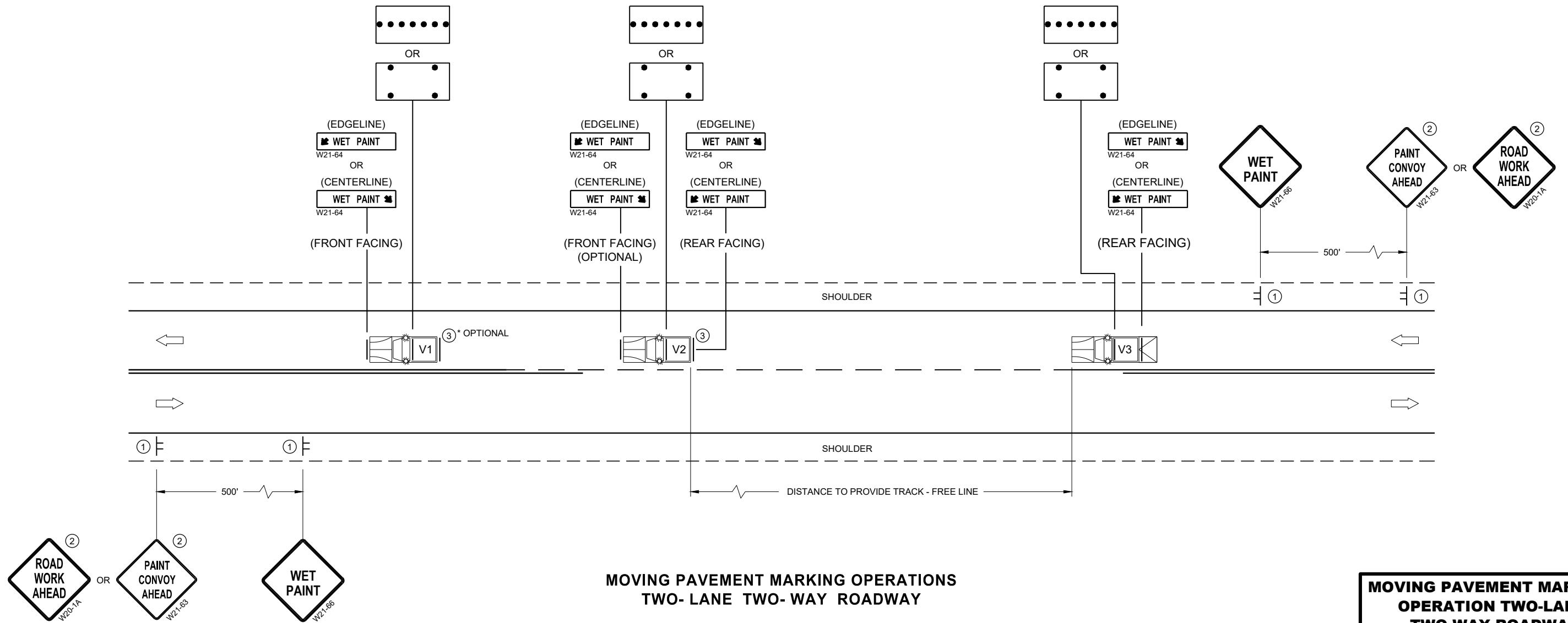

**MOVING PAVEMENT MARKING OPERATIONS
TWO-LANE TWO-WAY ROADWAY**

SDD 15C19-08a

SDD 15C19-08a

MOVING PAVEMENT MARKING OPERATION TWO-LANE TWO-WAY ROADWAY	
STATE OF WISCONSIN DEPARTMENT OF TRANSPORTATION	
APPROVED February 2023 DATE	/S/ Andrew Heidtke WORK ZONE ENGINEER
FHWA	

LEGEND

- TYPE III BARRICADE WITH ATTACHED SIGN
- SIGN ON PERMANENT SUPPORT
- TRAFFIC CONTROL DRUM WITH TYPE "C" STEADY BURN LIGHT
- TRAFFIC CONTROL DRUM
- FLAGS, 16" X 16" MIN. (ORANGE)
- REMOVING PAVEMENT MARKING
- DIRECTION OF TRAFFIC
- ASPHALTIC PAVEMENT WIDENING
- CONCRETE BARRIER TEMPORARY PRECAST
- TEMPORARY SIGNAL. SEE SDD 09G02 FOR EXACT PLACEMENT

WIDTH ON SIGN TO BE APPROX. 1-FOOT LESS THAN AVAILABLE WIDTH. (OMIT IF AVAILABLE WIDTH IS MORE THAN 16 FEET)

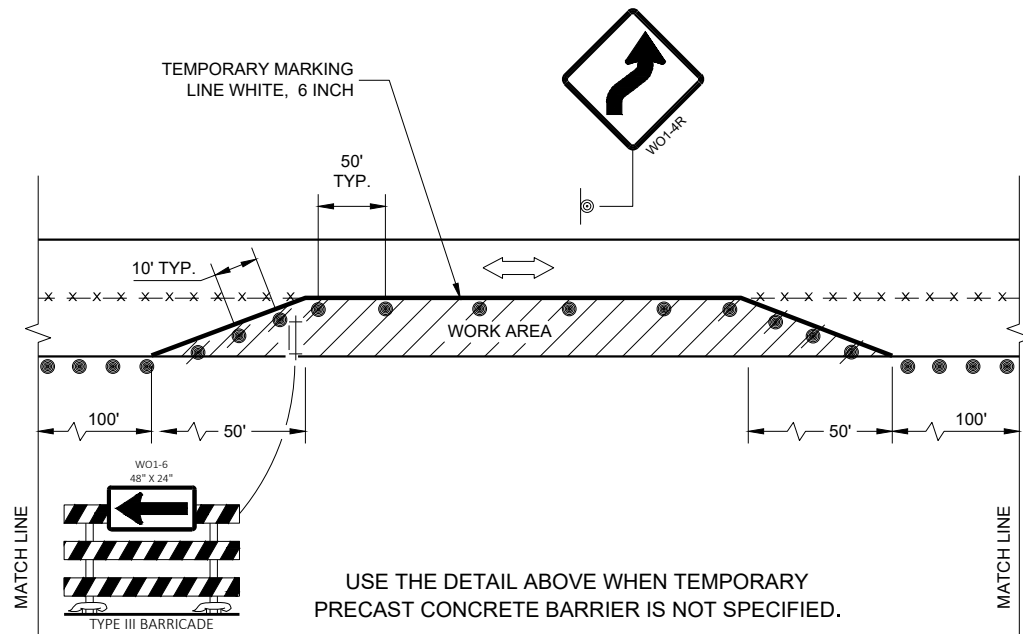

TEMPORARY PAVEMENT MARKING LINE, 6 INCH WHITE (STOPLINE TO STOPLINE). REMOVE EXISTING EDGELINE AND OFFSET THE TEMPORARY EDGELINE IF THE DISTANCE FROM THE EDGELINE TO CONCRETE BARRIER WALL IS LESS THAN 9 FEET.

GENERAL NOTES

- THE EXACT NUMBER, LOCATION, AND SPACING OF ALL SIGNS AND DEVICES SHALL BE ADJUSTED TO FIT FIELD CONDITIONS AS APPROVED BY THE ENGINEER.
- THE SPACING BETWEEN TRAFFIC CONTROL SIGNS SHOULD BE ADJUSTED TO NOT CONFLICT WITH AND TO PROVIDE A MINIMUM OF 200 FEET (500 FEET DESIRABLE) CLEARANCE TO EXISTING SIGNS THAT WILL REMAIN IN PLACE..
- THIS LANE CLOSURE IS TYPICAL FOR CLOSING RIGHT LANE - REVERSE FOR CLOSING LEFT LANE.
- ALL SIGNS ARE 48" X 48" UNLESS OTHERWISE NOTED.
- "WO" IS THE SAME AS "W" EXCEPT THE BACKGROUND IS ORANGE.
- ANY SIGNS TEMPORARY OR EXISTING, WHICH CONFLICT WITH TRAFFIC CONTROL "IN USE" SHALL BE REMOVED OR COVERED AS NEEDED OR AS APPROVED BY THE ENGINEER.
- REMOVE PAVEMENT MARKING AND PLACE TEMPORARY PAVEMENT MARKING LINES IF THE CLOSURE IS TO BE IN PLACE FOR 4 OR MORE CONTINUOUS DAYS AND NIGHTS.
- INSTALL OVERHEAD TEMPORARY SIGNAL HEADS ABOVE THE MIDDLE OF THE TRAVEL LANE THEY ARE CONTROLLING.
- ① 500 FOOT SPACING SHOWN IS FOR ROADWAYS WITH A PRE-CONSTRUCTION REGULATORY SPEED LIMIT OF 45 MPH OR MORE. FOR 35 - 40 MPH, USE 350 FOOT TYPICAL SPACING. FOR 25 - 30 MPH, USE 200 FOOT TYPICAL SPACING.
 - ② USE 300 FOOT SPACING IF THE PRE - CONSTRUCTION REGULATORY SPEED IS 35 MPH OR LESS.
 - ③ DIMENSION DETERMINED BY CBTP TAPER FROM EDGE LINE TO TANGENT SECTION OF THE ROAD.
 - ④ TEMPORARY PAVEMENT MARKING LINE, 18 INCH WHITE STOP LINE.
 - ⑤ 700 FOOT TEMPORARY PAVEMENT MARKING LINE, 6 INCH DOUBLE YELLOW . WHEN THE DISTANCE FOR THE PRECEDING NO - PASSING ZONE IS LESS THAN THE MINIMUM DISTANCE BETWEEN ZONES AS INDICATED IN THE SPECIFICATIONS, THE TWO ZONES SHALL BE CONNECTED.
 - ⑥ SEE SDD 15C02 - SHEET "F" FOR ADVANCED WIDTH RESTRICTION SIGNING.

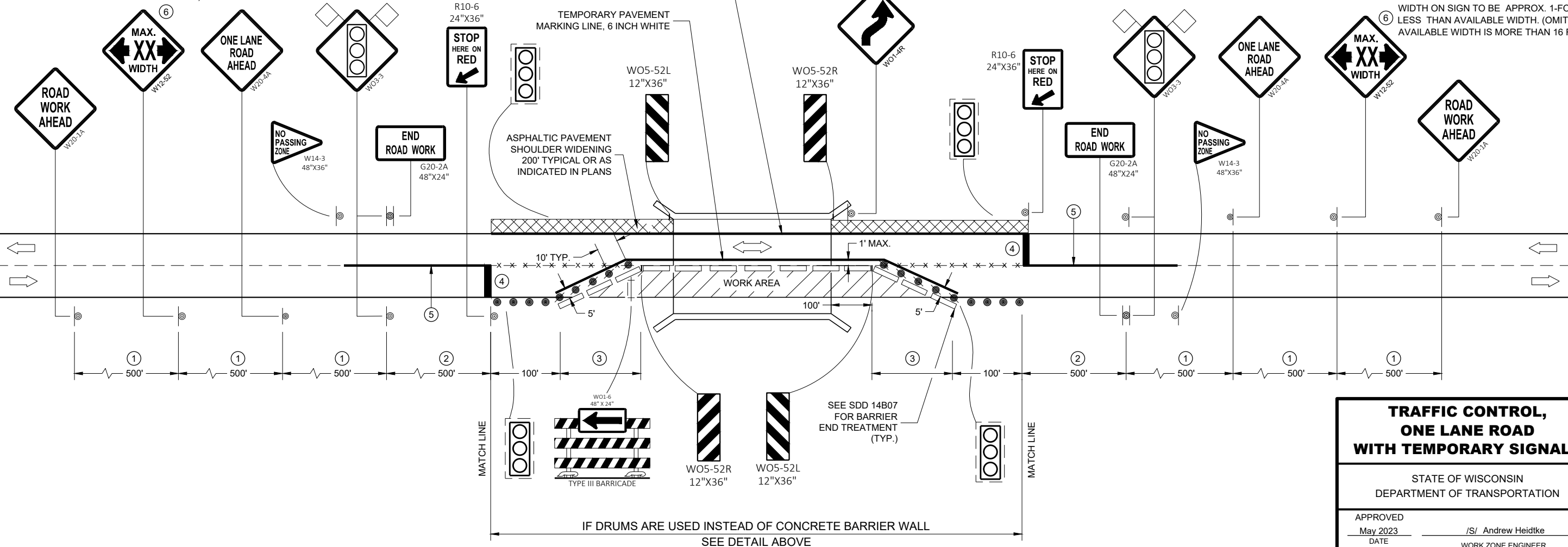





**TRAFFIC CONTROL,
ONE LANE ROAD
WITH TEMPORARY SIGNALS**

STATE OF WISCONSIN
DEPARTMENT OF TRANSPORTATION

APPROVED
May 2023 /S/ Andrew Heidtke
DATE WORK ZONE ENGINEER

FHWA

LEGEND

- V1 WORK VEHICLE
- V2 SHADOW VEHICLE
-  TRUCK MOUNTED ATTENUATOR (TMA)
-  FLASHING ARROW PANEL (CAUTION)
-  WORK AREA
-  DIRECTION OF TRAFFIC

POSTED SPEED PRIOR TO WORK STARTING (MPH)	DECISION SIGHT DISTANCE (D)
0 - 25	550'
30	550'
35	700'
40	700'
45	900'
50	900'
55	1200'

GENERAL NOTES

ALL SIGNS ARE 48"X48" UNLESS OTHERWISE NOTED.

MOBILE IS WORK THAT MOVES CONTINUOUSLY OR MOVES AT LEAST THE DECISION SIGHT DISTANCE EVERY 15 MINUTES.

ALL VEHICLES SHALL BE EQUIPPED WITH TWO 360 DEGREE HIGH INTENSITY YELLOW FLASHING LIGHTS OR STROBE LIGHTS AND OPERATED WITH HEADLIGHTS TURNED ON.

ALL ARROW PANELS SHALL BE REAR FACING, TYPE "B" OR "C", AND DISPLAYING THE FLASHING CAUTION MODE. SIGNS PLACED ON VEHICLES MUST NOT OBSCURE THE ARROW PANEL.

USE AN ATTENUATOR ON THE REARMOST VEHICLE THAT BLOCKS ALL OR PART OF THE TRAFFIC LANE.

- ① DISTANCE BETWEEN VEHICLES MAY INCREASE FROM THE ATTENUATOR'S ROLL AHEAD BASED ON TERRAIN, SIGHT DISTANCE, AND OTHER FACTORS. WHENEVER ADEQUATE STOPPING SIGHT DISTANCE EXISTS TO THE REAR, SHADOW VEHICLES SHOULD MAINTAIN THE MINIMUM DISTANCE FROM THE WORK VEHICLE AND PROCEED AT THE SAME SPEED AS THE WORK VEHICLE. SHADOW VEHICLES SHOULD SLOW DOWN IN ADVANCE OF VERTICAL OR HORIZONTAL CURVES THAT RESTRICT SIGHT DISTANCE.
- ② ALIGN LEFT SIDE OF SHADOW VEHICLE WITH EDGE OF WORK AREA.

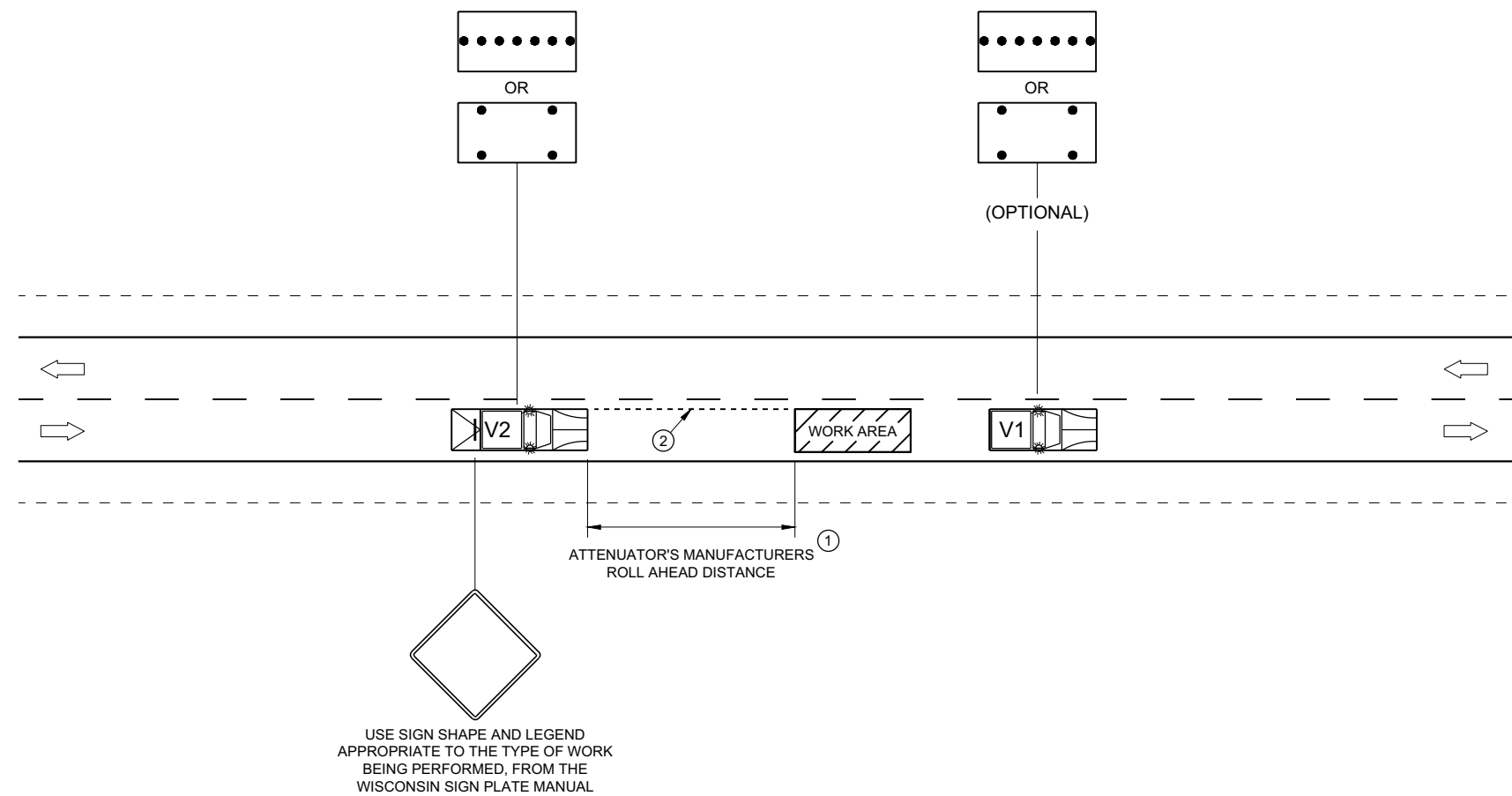

**TRAFFIC CONTROL,
MOBILE OPERATIONS ON
AN UNDIVIDED ROADWAY**

STATE OF WISCONSIN
DEPARTMENT OF TRANSPORTATION

APPROVED
February 2021 /S/ Andrew Heidtke
DATE STATEWIDE WORK ZONE TRAFFIC SAFETY ENGINEER
FHWA

URBAN AREA

RURAL AREA (See Note 2)

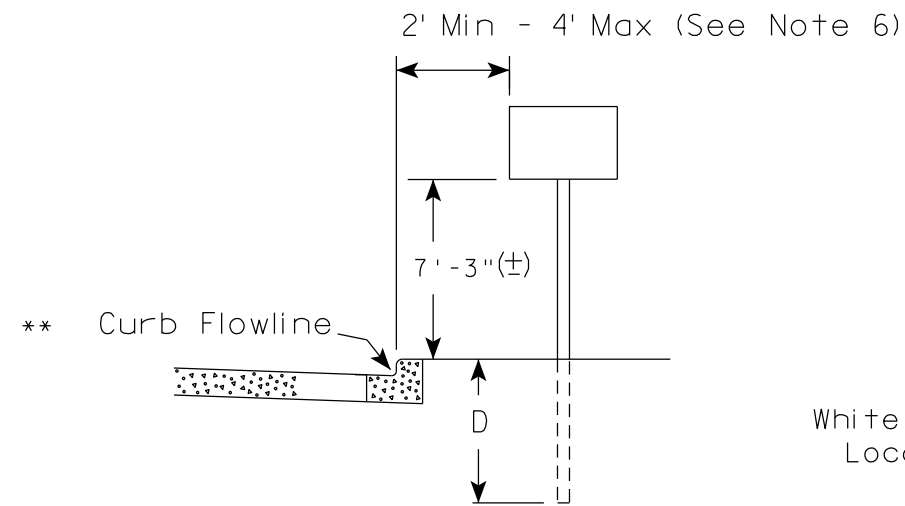

White Edgeline Location

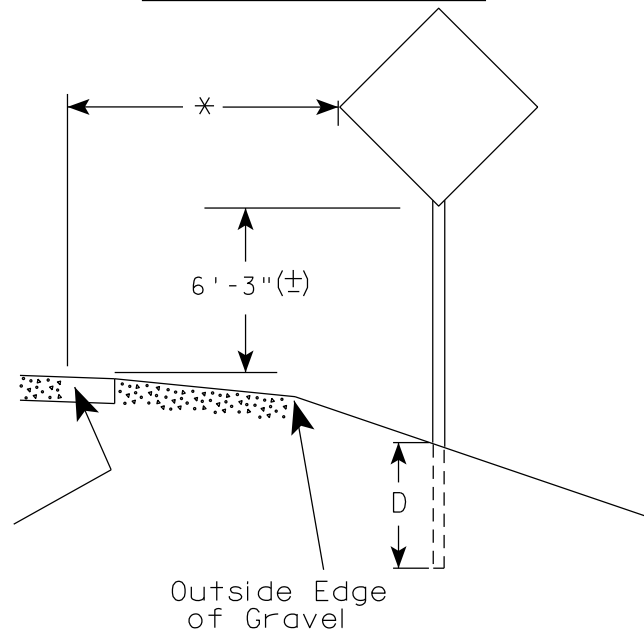

Outside Edge of Gravel

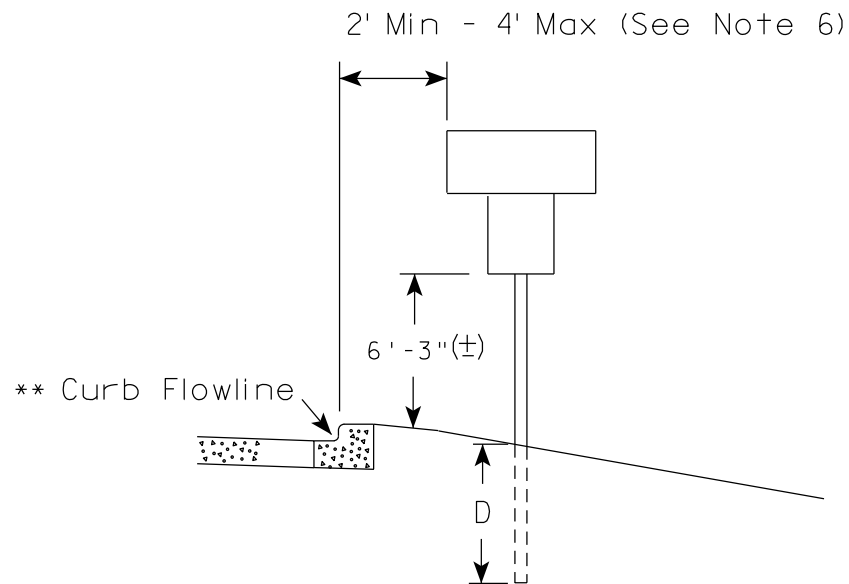

White Edgeline Location

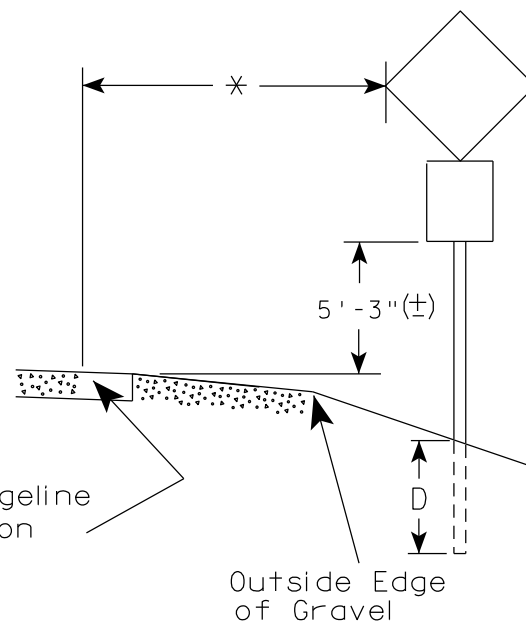

Outside Edge of Gravel

POST EMBEDMENT DEPTH

Area of Sign Installation (Sq. Ft.)	D (Min)
20 or Less	4'
Greater than 20	5'

GENERAL NOTES

1. Signs wider than 4 feet or 20 sq.ft or larger, shall be mounted on multiple posts. Refer to plate A4-4.
2. If signs are mounted on or behind barrier wall, see A4-10 sign plate.
The Double Arrow sign (W12-1D) shall be mounted at a height of 2'-3" (±). The Chevron sign (W1-8), Roundabout Chevron panel (R6-4B), Enhanced Reference Markers, Clearance Markers (W5-52), Mile Markers (D10 series), In Road Object Markers (W5-54) & End of Road Markers (W5-56) shall be mounted at a height of 4'-3" (±).
3. For expressways and freeways, mounting height is 7'- 3" (±) or 6'-3" (±) depending upon existence of a sub-sign.
4. Minimum mounting height for signs mounted on traffic signal poles is 5'- 3" (±).
5. Offset distance shall be consistent with existing signs or consistent throughout length of project.
6. The (±) tolerance for mounting height is 3 inches.
7. Folding signs shall be mounted at a height of 5'-3" (±) or as directed by the Engineer.

* * The existence of curb and gutter does not in itself mandate the vertical clearance illustrated. That height is typically measured where there is sidewalk adjacent to the roadway or parking is permitted. In the absence of sidewalk vertical clearance is measured from the top of the curb. Offset of signs is measured from the flow line.

* 6 feet from edge of a paved shoulder or 12 feet from the edge of pavement (edge line location) or 2 feet from outside edge of gravel, whichever is greater unless directed by project engineer.

TYPICAL INSTALLATION OF PERMANENT TYPE II SIGNS ON SINGLE POSTS

WISCONSIN DEPT OF TRANSPORTATION

APPROVED *Matthew R. Rauch*
for State Traffic Engineer

DATE 5/13/2020 PLATE NO. A4-3.22

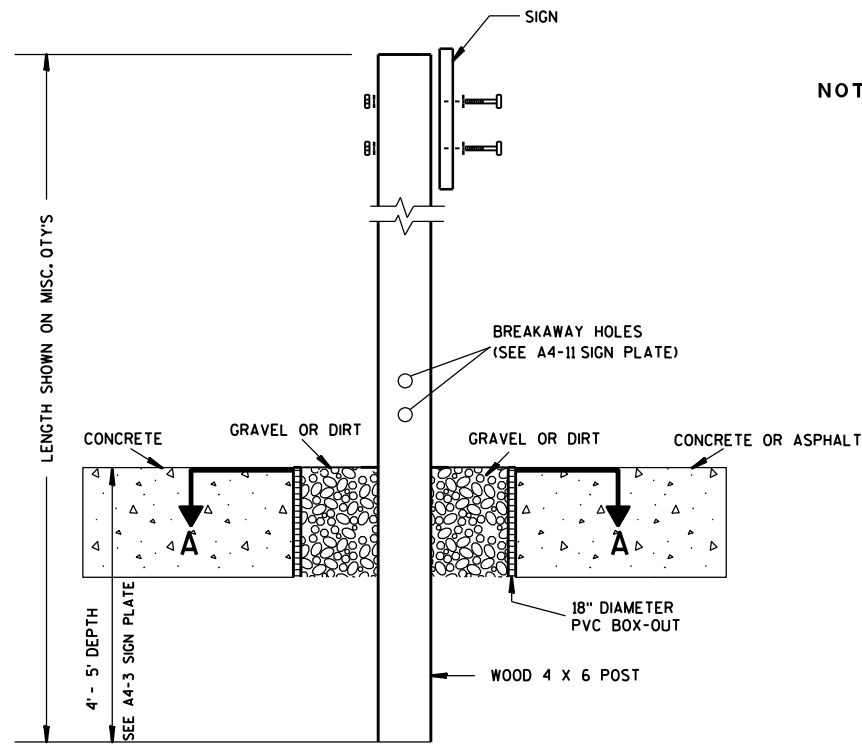

ELEVATION VIEW

DETAIL OF WOOD 4 X 6 SIGN POST IN BOX-OUT

- NOTES:**
1. ALL MATERIAL TO BE APPROVED BY ENGINEER PRIOR TO INSTALLATION
 2. SEE SIGN PLATE A4-8 FOR SIGN HARDWARE REQUIREMENTS
 3. 18 INCH X 18 INCH SQUARE BOX-OUTS MAY BE USED FOR INSTALLATIONS IN EXISTING CONCRETE OR ASPHALT LOCATIONS.

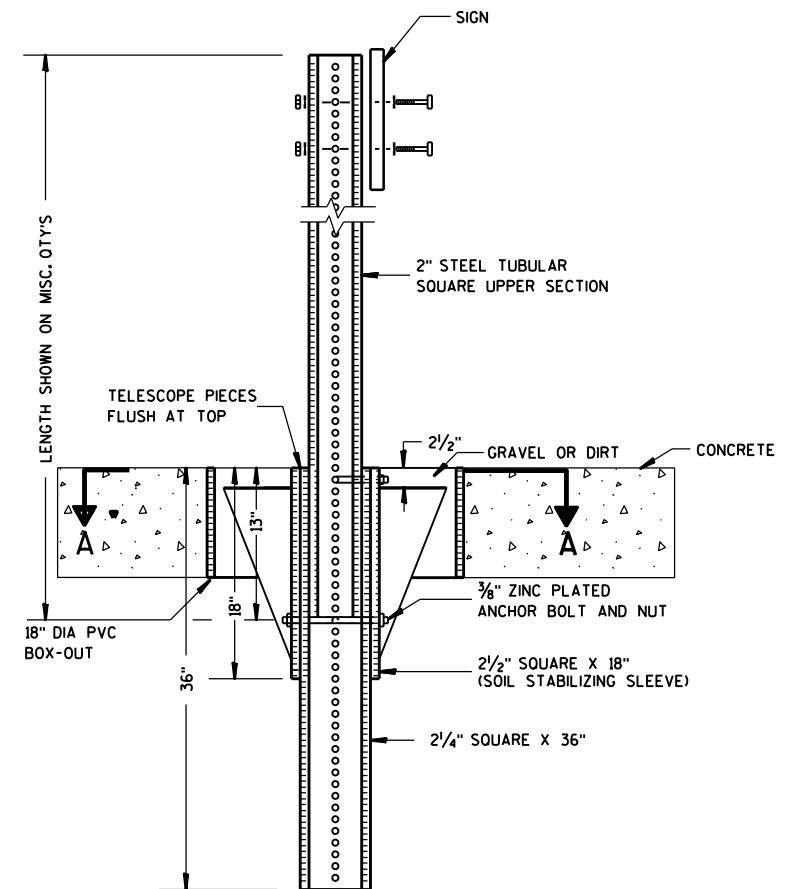

ELEVATION VIEW

DETAIL OF STEEL 2 X 2 SIGN POST IN BOX-OUT

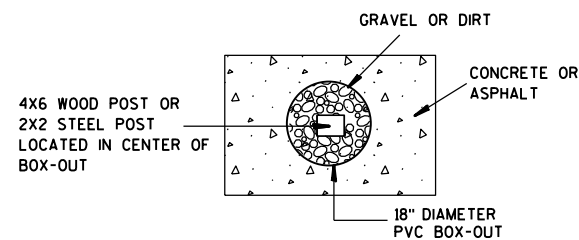

PLAN VIEW

FOR NEW CONCRETE/ ASPHALT INSTALLATIONS

**SIGN POST
BOX-OUTS
A4-3B**

WISCONSIN DEPT OF TRANSPORTATION

APPROVED *Matthew R. Rauch*
for State Traffic Engineer

DATE 1/27/14 PLATE NO. A4-3B.1

GENERAL NOTES

1. For 3 or 4 post installations, individual post spacing shall be greater than 3'-6".
2. See tables below for required number of posts.
3. For expressways and freeways, mounting height is 7'-3" (±) or 6'-3" (±) depending upon existence of sub-sign.
4. The (±) tolerance for mounting height is 3 inches.
5. J-Assemblies are considered to be one sign for mounting height.
6. Offset distance shall be consistent with existing signs or consistent throughout length of project.
7. Folding signs shall be mounted at a height of 5'-3" (±) or as directed by the engineer.
8. The Double Arrow sign (W12-1) shall be mounted at a height of 2'-3" (±). The Chevron sign (W1-8), Roundabout Chevron panel (R6-4B), Clearance Markers (W5-52), Mile Markers (D10 series), In Road Object Markers (W5-54) & End of Road Markers (W5-56) shall be mounted at a height of 4'-3" (±).

URBAN AREA

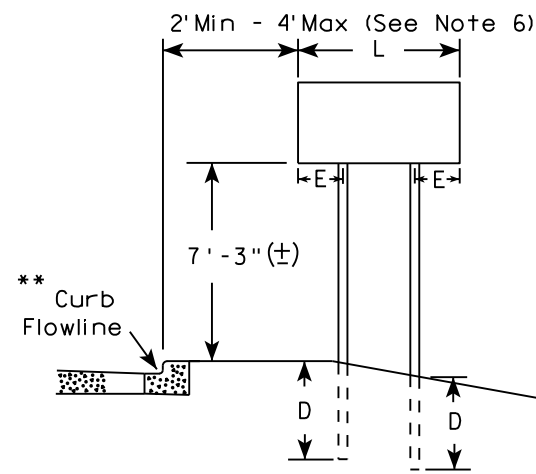

RURAL AREA (See Note 3)

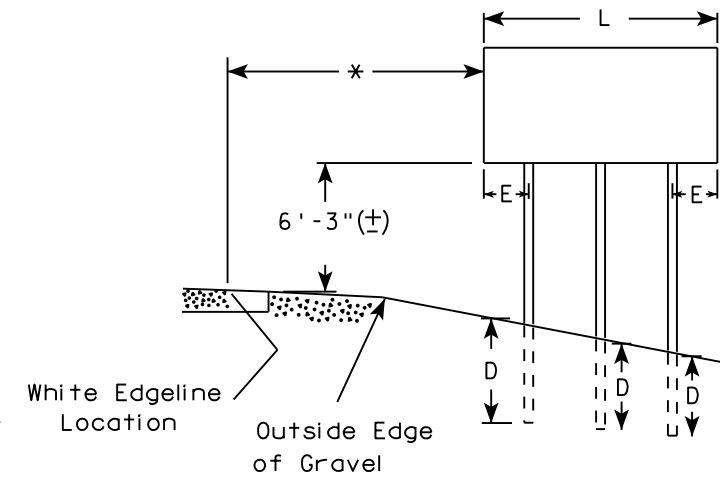
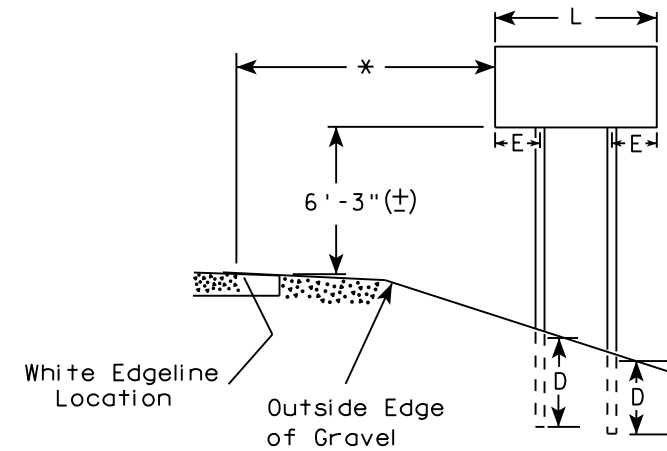

2' Min - 4' Max (See Note 6)

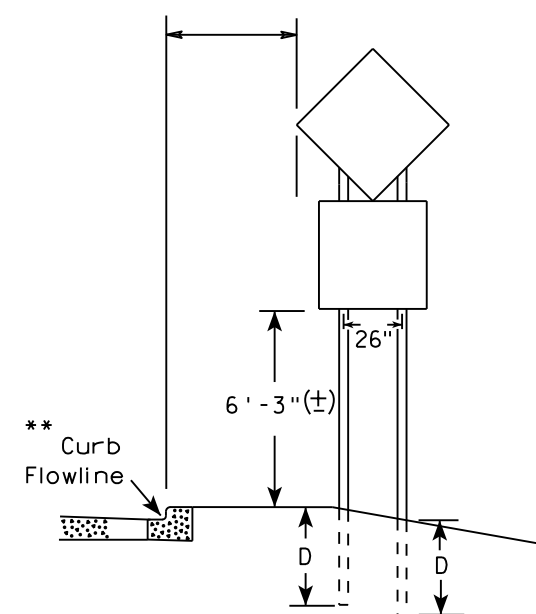

48" DIAMOND WARNING SIGN

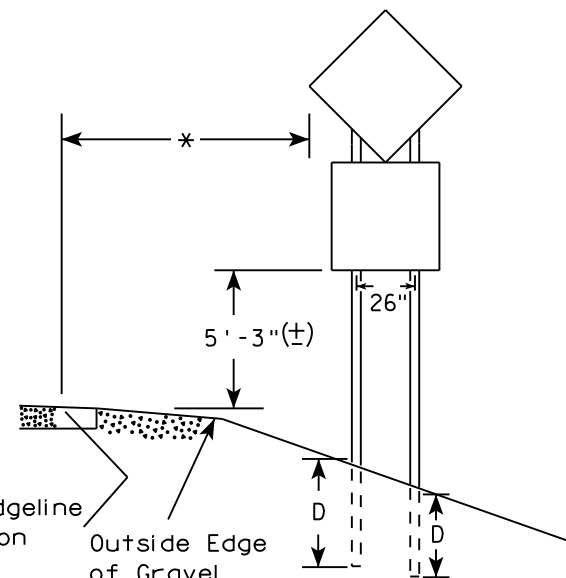

48" DIAMOND WARNING SIGN

* 6 feet from edge of a paved shoulder or 12 feet from the edge of pavement (edge line location) or 2 feet from outside edge of gravel, whichever is greater unless directed by project engineer.

** The existence of curb and gutter does not in itself mandate the vertical clearance illustrated. That height is typically measured where there is sidewalk adjacent to the roadway or parking is permitted. In the absence of sidewalk vertical clearance is measured from the top of the curb. Offset of signs is measured from the flow line.

*** See A4-3 sign plate for signs 4' or less in width and less than 20 S.F. in area.

SIGN SHAPE OTHER THAN DIAMOND (TWO POSTS REQUIRED)	
L	E
Greater than 48" Less than 60"	12"
60" to 108"	L/5

SIGN SHAPE OTHER THAN DIAMOND (THREE POSTS REQUIRED)	
L	E
Greater than 108" to 144"	12"

POST EMBEDMENT DEPTH

Area of Sign Installation (Sq. Ft.)	D (Min)
20 or Less	4'
Greater than 20	5'

TYPICAL INSTALLATION OF TYPE II SIGNS ON MULTIPLE POSTS

WISCONSIN DEPT OF TRANSPORTATION
 APPROVED *Matthew R. Rauch*
 For State Traffic Engineer
 DATE 8/21/17 PLATE NO. A4-4.15

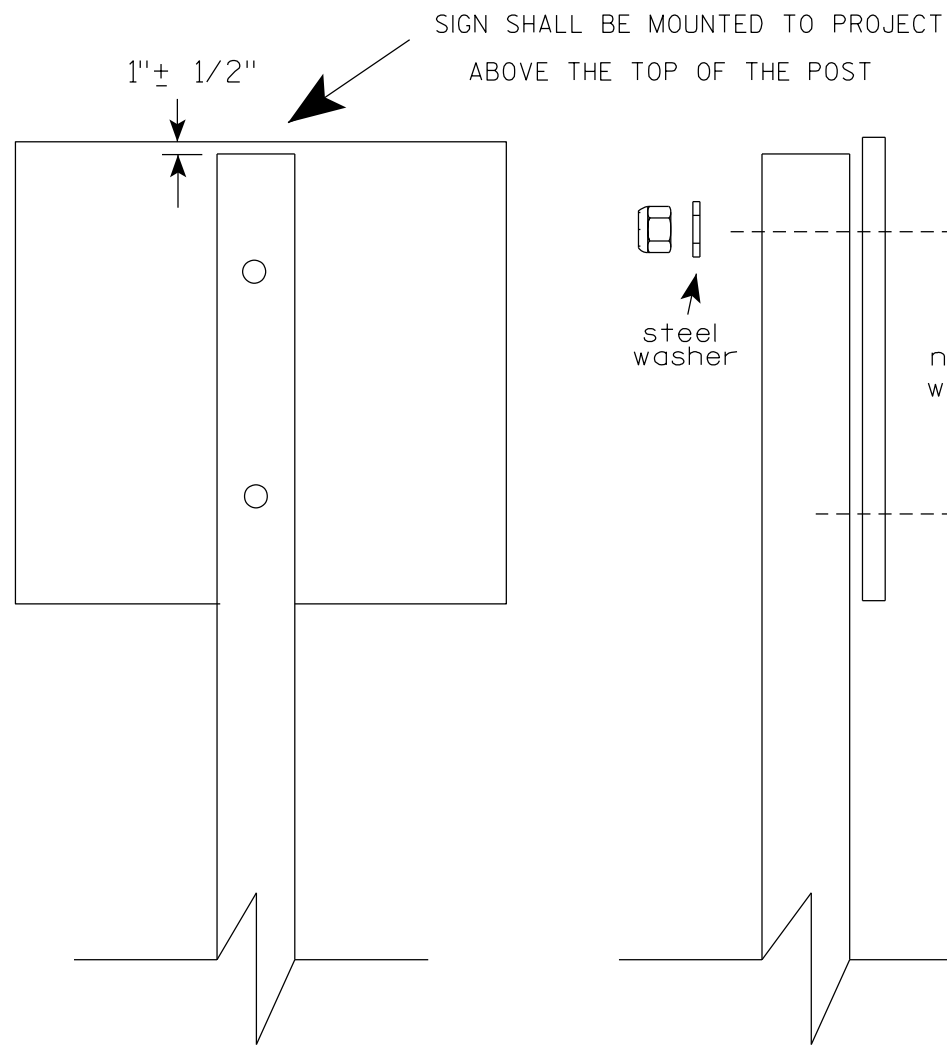

Nuts, bolts and lags used for mounting signs shall have hexagonal heads and shall be either :

- a. Hot dip galvanized in accordance with ASTM Designation: A 153, Class D, or SC 3
- b. Electro-galvanized in accordance with ASTM Designation : B 633, TYPE III, SC 3.

Threads on bolts and nuts shall be manufactured with sufficient allowance for the cadmium plate or galvanized coating to permit the nuts to run freely on the bolts.

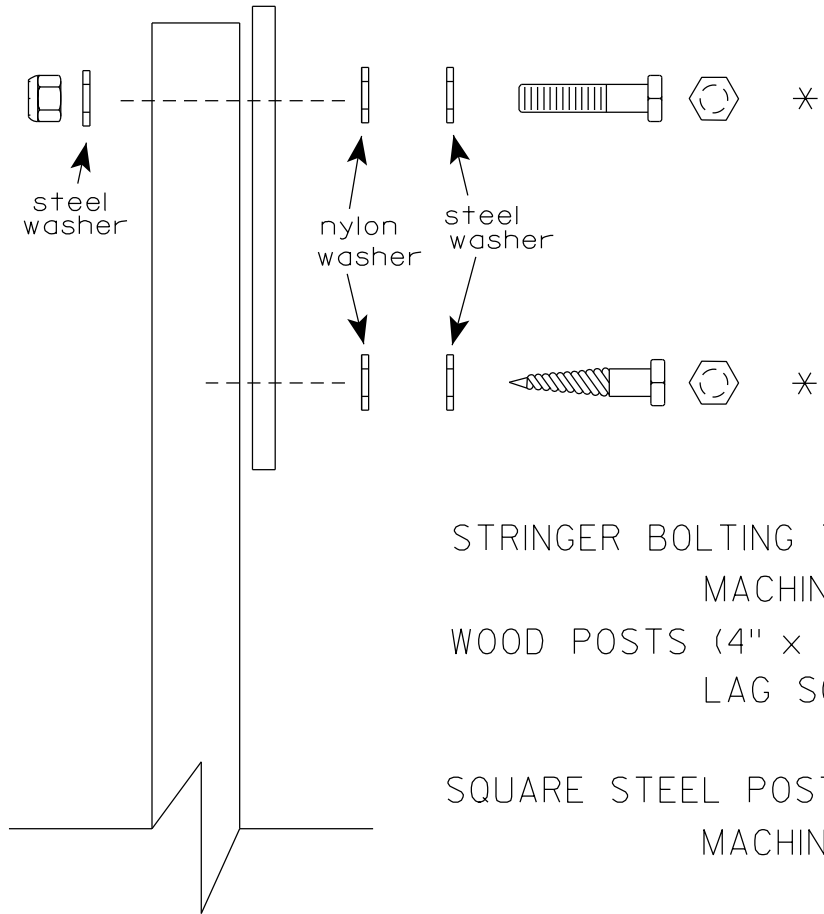

STRINGER BOLTING TO ALUMINUM SIGNS (SEE SIGN PLATE A4-18)

MACHINE BOLTS - 5/16" X 1-3/4" Length w/ lock nuts

WOOD POSTS (4" x 6")

LAG SCREWS - 3/8" X 3" (NO STRINGERS ON BACK OF SIGN)
 3/8" X 4" (STRINGERS ON BACK OF SIGN)

SQUARE STEEL POSTS (2" x 2")

MACHINE BOLTS - 3/8" X 3-1/4" Length w/ nuts (NO STRINGER ON BACK OF SIGN)
 3/8" X 5" Length w/ nuts (STRINGERS ON BACK OF SIGN)

RIVETS - 9/32" (6605-9-6) BULB-TITE, TRI-FOLD, ALUMINUM BODY/MANDREL
 O.D. FLANGE .720-.765 INCH, GRIP RANGE .042-.375 INCH

WASHERS (ALL POSTS) -

1-1/4" O.D. X 3/8" I.D. X 1/16" STEEL
 1-1/4" O.D. X 3/8" I.D. X .080 NYLON

* Two different fastening systems are shown for illustration purposes. On any individual sign, either one or the other system shall be used. Actual number of fasteners per sign varies with the sign area, but normally there are two. For a single post installation, all signs greater than 9 sq. ft. require the use of 3 fasteners.

ATTACHMENT OF SIGNS TO POSTS	
WISCONSIN DEPT OF TRANSPORTATION	
APPROVED	<i>Matthew R Rauch</i> For State Traffic Engineer
DATE 4/1/2020	PLATE NO. A4-8.9

**TELESCOPIC TUBING ANCHORS
TWO PIECE SYSTEM**

2 1/4" SQUARE
12 GAUGE
PERFORATED
GALVANIZED FINISH

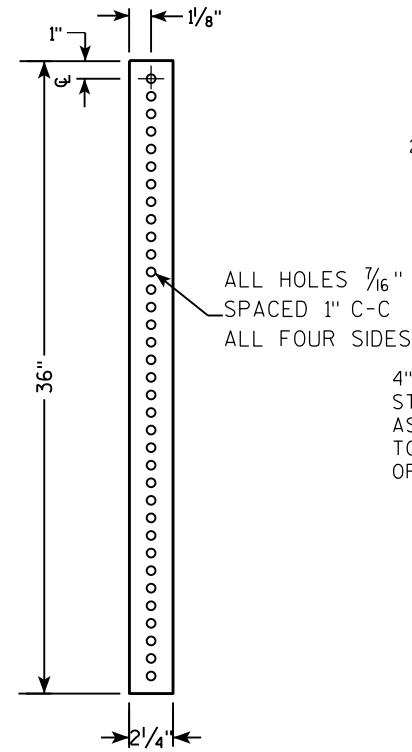

2 1/2" SQUARE
12 GAUGE
OMNI-DIRECTIONAL
PERFORATED
SOIL STABILIZING SLEEVE
GALVANIZED FINISH

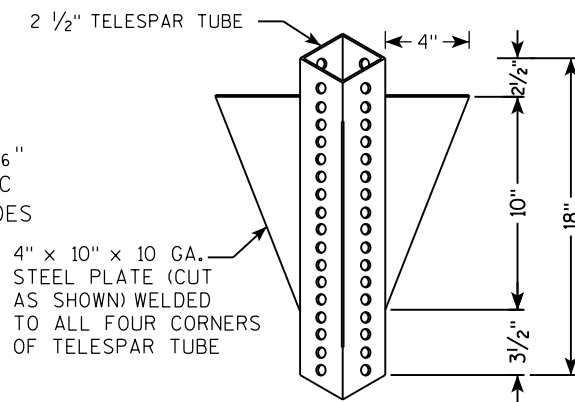

**DETAIL OF TUBULAR STEEL SIGN POST
(IN POURED CONCRETE OR ASPHALT)**

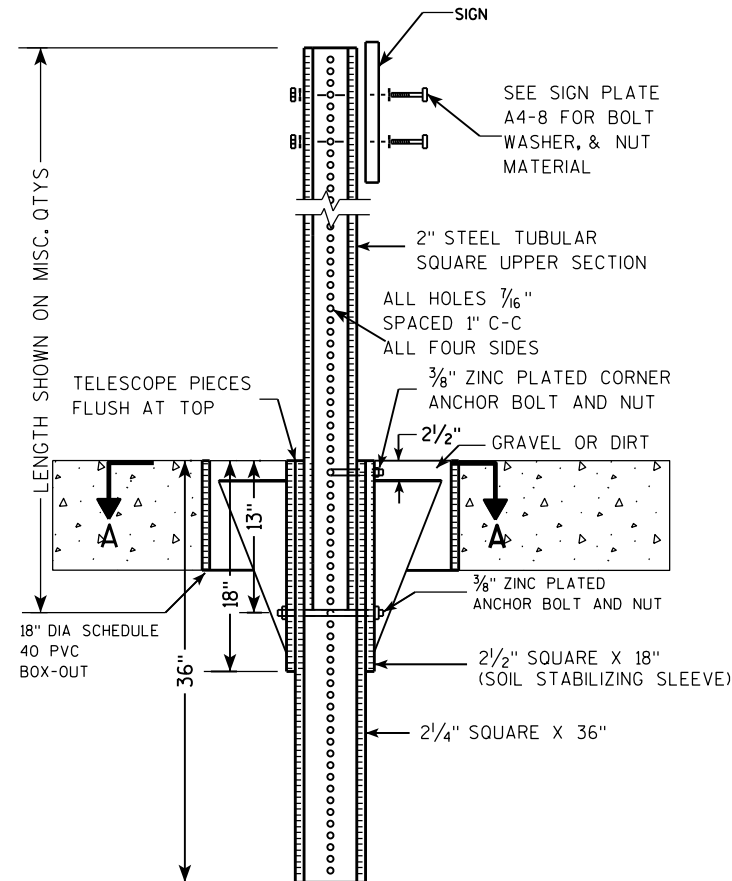

**DETAIL OF TUBULAR STEEL SIGN POST
(IN LOCATIONS OTHER THAN POURED CONCRETE OR ASPHALT)**

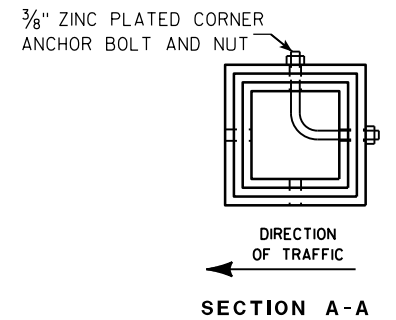
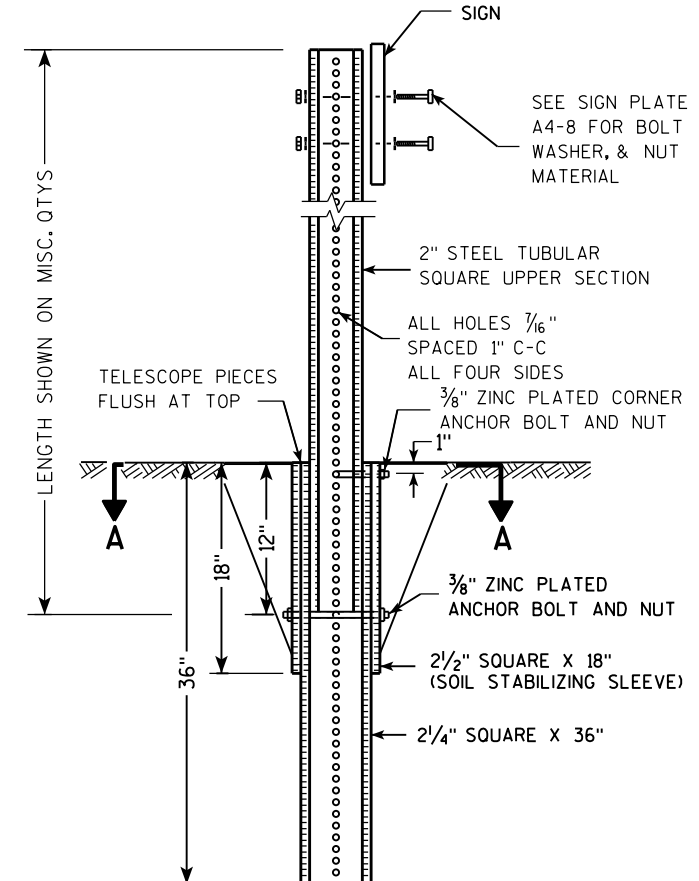

Area of Sign Installation (Sq. Ft.)	Number of Required Posts
9 or less	1
Greater than 9 less than or equal to 18	2
Greater than 18 less than or equal to 27	3

Signs wider than 3 feet or larger than 9 sq. ft shall be mounted on multiple posts (see above table).

**TUBULAR STEEL
SIGN POST
A4-9**

WISCONSIN DEPT OF TRANSPORTATION

APPROVED *Matthew R. Rauch*
for State Traffic Engineer

DATE 2/05/15 PLATE NO. A4-9.9

PROJECT NO:

HWY:

COUNTY:

SHEET NO:

E

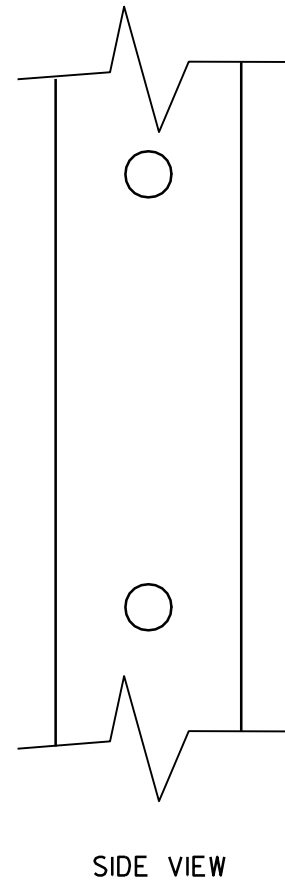
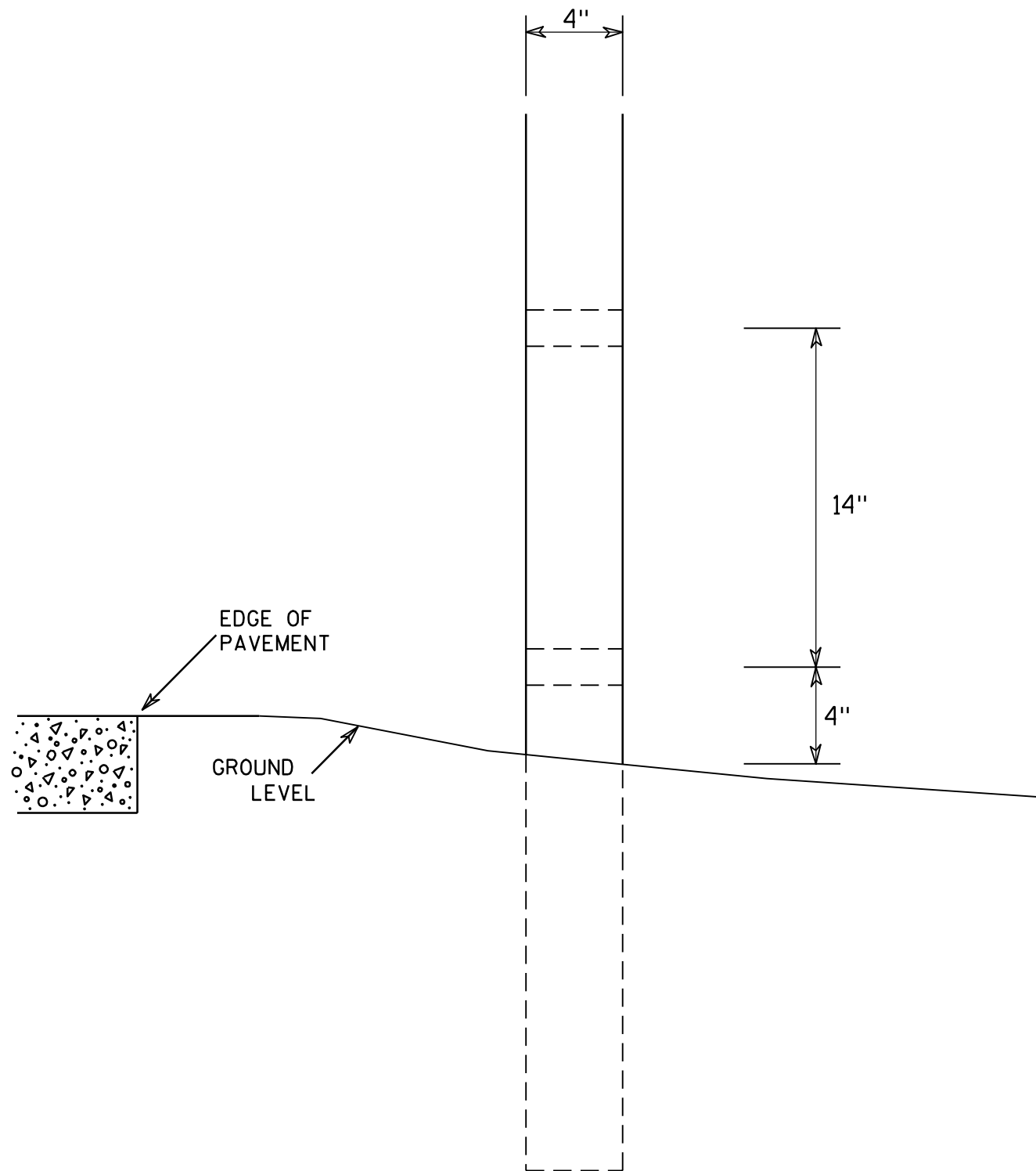

GENERAL NOTES

1. All 4 x 6 Wood Posts shall be modified by having two 1½" diameter holes drilled perpendicular to the roadway centerline.

7

7

4 X 6 WOOD POST MODIFICATIONS	
<i>WISCONSIN DEPT OF TRANSPORTATION</i>	
APPROVED	<i>Chester J Spang</i> for State Traffic Engineer
DATE <u>3/27/97</u>	PLATE NO. <u>A4-11.2</u>

NOTES

1. Sign is Type II - Type F Reflective - reference WIS DOT Standard Specification for HIGHWAY and STRUCTURE CONSTRUCTION latest edition.
2. Color:
Background - Orange
Message - Black
3. Message Series - C
4. Corners may be square or rounded when base material is plywood but borders shall be rounded as shown. When base material is metal, the corners and borders shall be rounded.

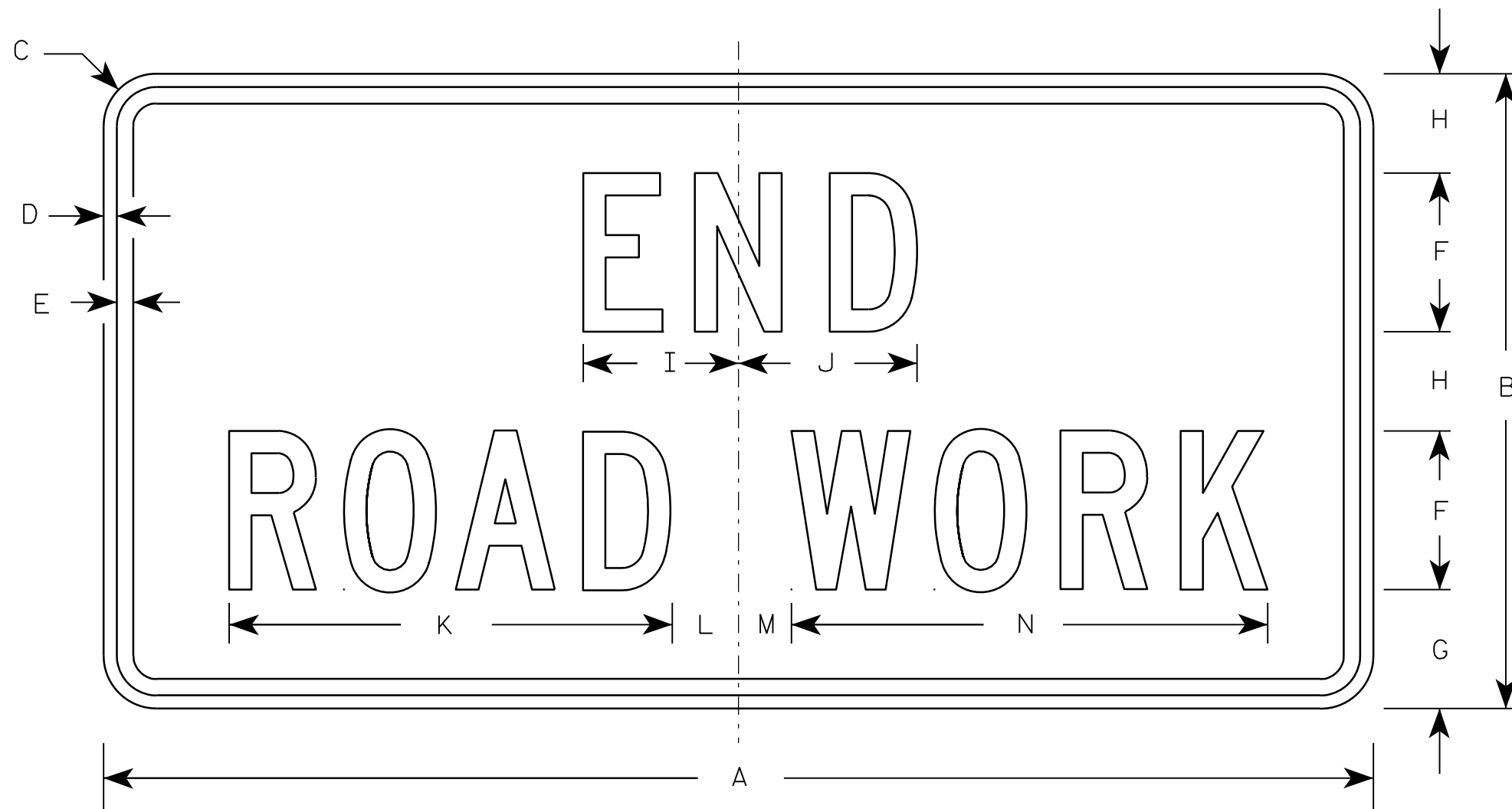

G20-2A

7

7

Metric equivalent for this sign is:

SIZE	
1	900 mm X 450 mm
2	1200 mm X 600 mm
3	1200 mm X 600 mm
4	1200 mm X 600 mm
5	1200 mm X 600 mm

SIZE	A	B	C	D	E	F	G	H	I	J	K	L	M	N	O	P	Q	R	S	T	U	V	W	X	Y	Z	Area sq. ft.	Area sq. m.
1	36	18	1 1/8	3/8	1/2	4	3 3/4	2 1/2	4 1/8	4 1/8	11 1/8	2	1	12 1/8													4.5	0.41
2	48	24	1 1/2	1/2	5/8	6	4 1/2	3 3/4	5 7/8	6 3/4	16 3/4	2 1/2	1 3/4	18 1/2													8.0	0.72
3	48	24	1 1/2	1/2	5/8	6	4 1/2	3 3/4	5 7/8	6 3/4	16 3/4	2 1/2	1 3/4	18 1/2													8.0	0.72
4	48	24	1 1/2	1/2	5/8	6	4 1/2	3 3/4	5 7/8	6 3/4	16 3/4	2 1/2	1 3/4	18 1/2													8.0	0.72
5	48	24	1 1/2	1/2	5/8	6	4 1/2	3 3/4	5 7/8	6 3/4	16 3/4	2 1/2	1 3/4	18 1/2													8.0	0.72

STANDARD SIGN G20-2A	
WISCONSIN DEPT OF TRANSPORTATION	
APPROVED	<i>Matthew R. Rauch</i> For State Traffic Engineer
DATE 9/30/09	PLATE NO. G20-2A.8

PROJECT NO:	HWY:	COUNTY:	SHEET NO:	E
-------------	------	---------	-----------	----------

NOTES

1. Sign is Type II - Type F Reflective
2. Color:
Background - Orange
Message - Black
3. Message Series - D
4. Substitute appropriate numeral and adjust spacing to achieve proper balance.

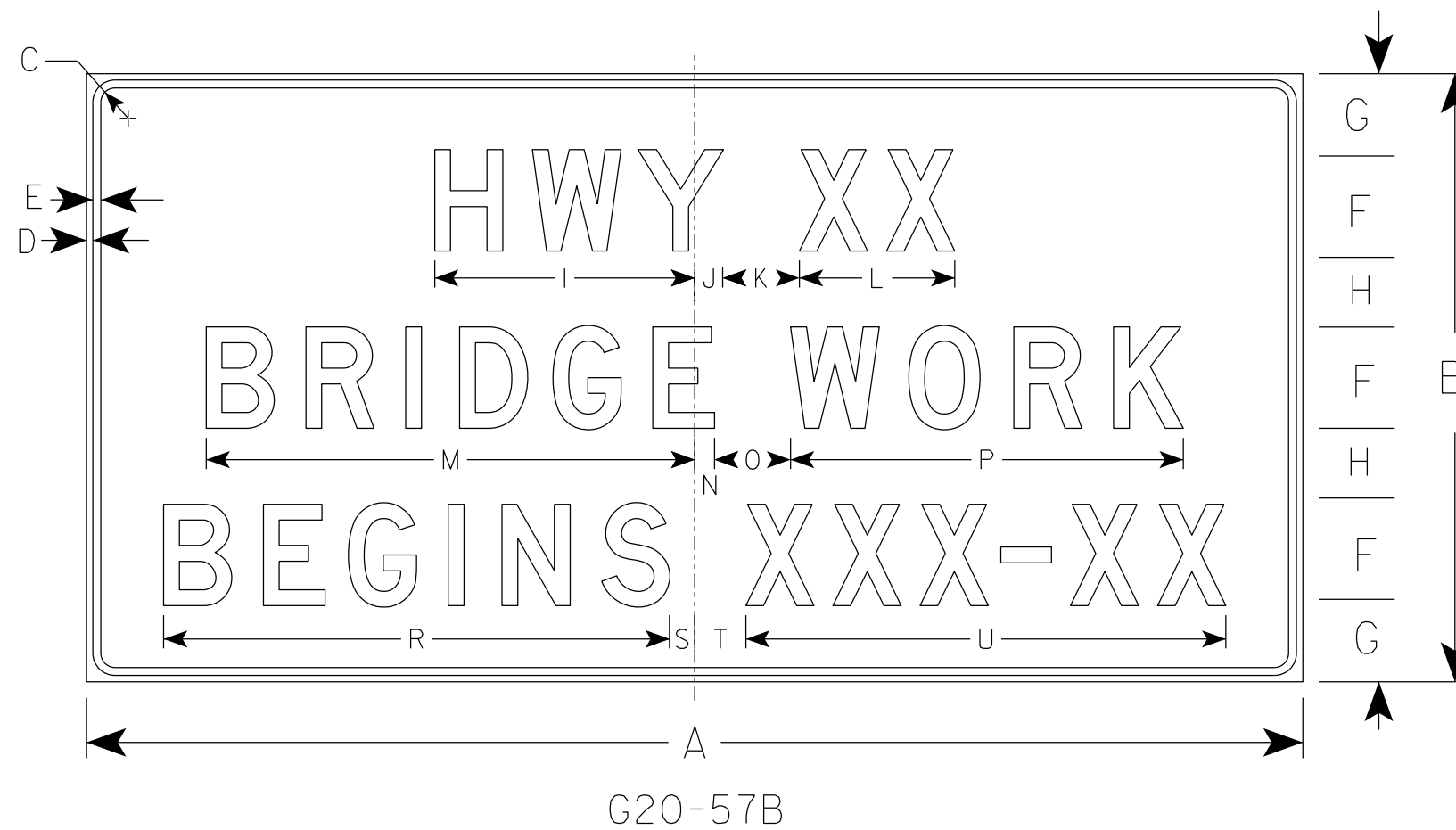

7

7

SIZE	A	B	C	D	E	F	G	H	I	J	K	L	M	N	O	P	Q	R	S	T	U	V	W	X	Y	Z	Area sq. ft.
1																											
2																											
3	72	36	1 1/8	1/2	5/8	6	5	4	15 5/8	1 5/8	5	9 1/4	29 1/8	7/8	5	23 1/4		29 7/8	1 3/4	3 1/4	28 1/2						18.0
4	96	48	2 1/4	3/4	1	8	6 1/2	5 1/2	20 5/8	2 1/4	6	12 1/4	38 1/2	1 1/2	6	31		39 1/4	2	4	37 7/8						32.0
5																											

STANDARD SIGN
G20-57B

WISCONSIN DEPT OF TRANSPORTATION

APPROVED *Matthew R. Raub*
for State Traffic Engineer

DATE 1/22/19 PLATE NO. G20-57B.1

PROJECT NO: _____ HWY: _____ COUNTY: _____ SHEET NO: **E**

NOTES

1. Sign is Type II - Type H Reflective
2. Color:
Background - White
Message - Black
3. Message Series - D except 3 number signs Series C
4. Corners may be square or rounded when base material is plywood but borders shall be rounded as shown. When base material is metal, the corners and borders shall be rounded.

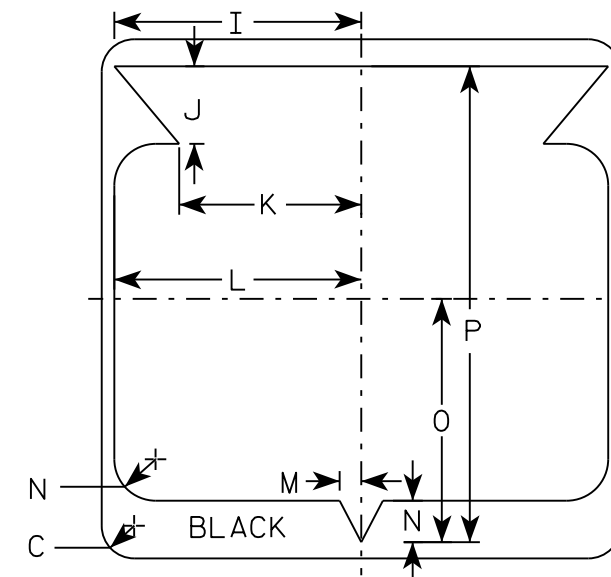
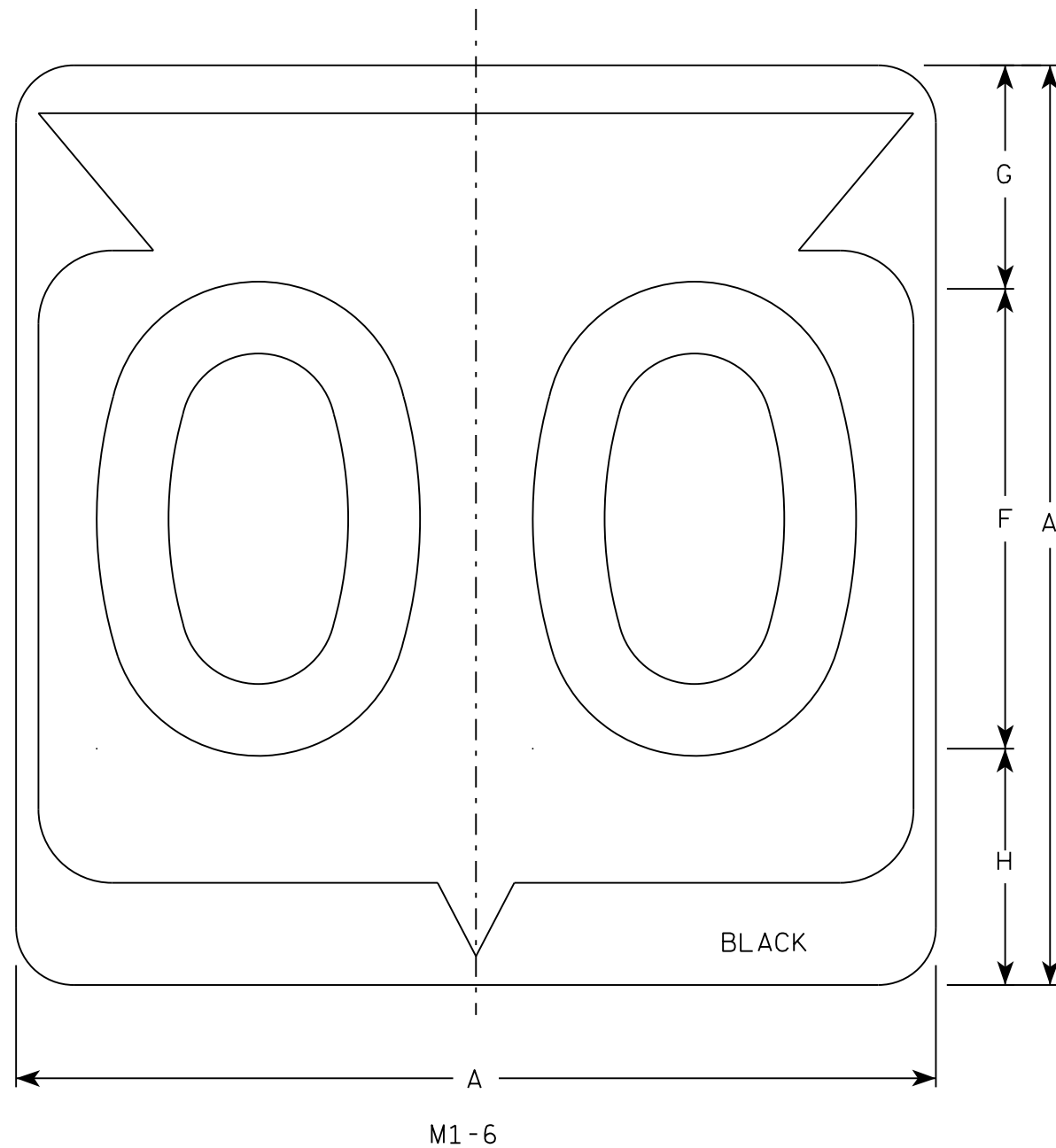

SIZE	A	B	C	D	E	F	G	H	I	J	K	L	M	N	O	P	Q	R	S	T	U	V	W	X	Y	Z	Area sq. ft.
1																											
2	24		1 1/2			12	5 1/2	6 1/2	10 1/4	2 1/2	8 7/8	11 1/2	1	1 7/8	11 1/4	21 7/8											4.0
3	36		2 1/4			18	8 3/4	9 1/4	15 3/8	5 3/8	12 5/8	17 1/8	1 1/2	2 7/8	16 7/8	33											9.0
4	36		2 1/4			18	8 3/4	9 1/4	15 3/8	5 3/8	12 5/8	17 1/8	1 1/2	2 7/8	16 7/8	33											9.0
5	36		2 1/4			18	8 3/4	9 1/4	15 3/8	5 3/8	12 5/8	17 1/8	1 1/2	2 7/8	16 7/8	33											9.0

STATE ROUTE MARKER
M1-6 FOR ASSEMBLIES

WISCONSIN DEPT OF TRANSPORTATION

APPROVED *Matthew R. Rauch*
for State Traffic Engineer

DATE 3/16/18 PLATE NO. M1-6.10

PROJECT NO: _____ HWY: _____ COUNTY: _____ SHEET NO: _____ **E**

7

7

NOTES

- All Signs Type II - Type H
- Color:
 - Background - See note 5
 - Message - See note 5
- Message Series - C
- Corners may be square or rounded when base material is plywood but borders shall be rounded as shown. When base material is metal, the corners and borders shall be rounded.
- M3-1 thru M3-4 Background - White
 Message - Black
 MB3-1 thru MB3-4 Background - Blue
 Message - White
 MK3-1 thru MK3-4 Background - Green
 Message - White
 MM3-1 thru MM3-4 Background - White
 Message - Green
 MN3-1 thru MN3-4 Background - Brown
 Message - White
 MP3-1 thru MP3-4 Background - White
 Message - Blue
- Note the first letter of each direction is larger than the remainder of the message.

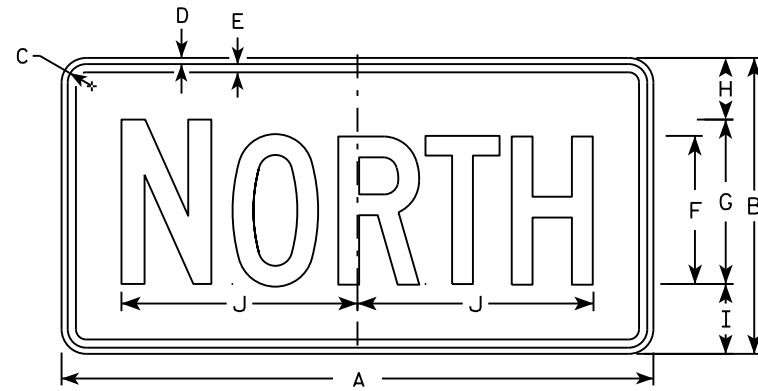

M3-1
MM3-1
MP3-1

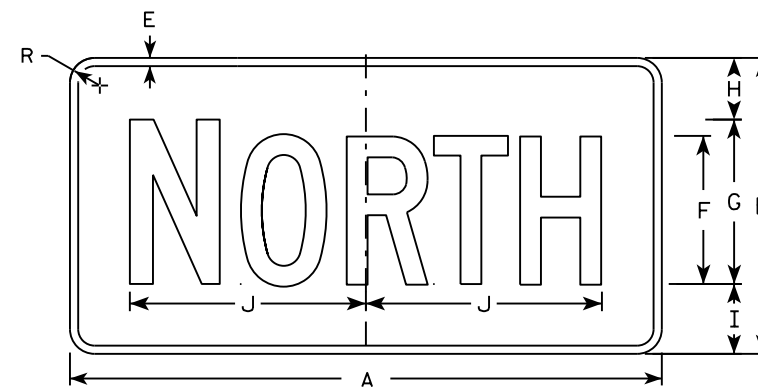

MB3-1
MK3-1
MN3-1



M3-2
MM3-2
MP3-2

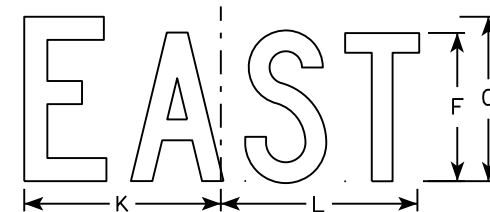

MB3-2
MK3-2
MN3-2

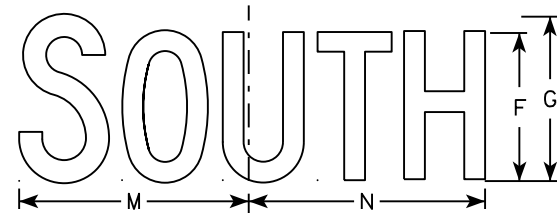

M3-3
MM3-3
MP3-3

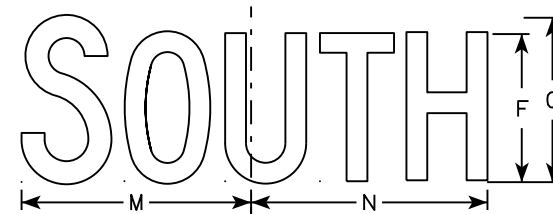

MB3-3
MK3-3
MN3-3

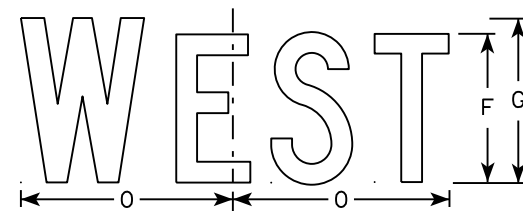

M3-4
MM3-4
MP3-4

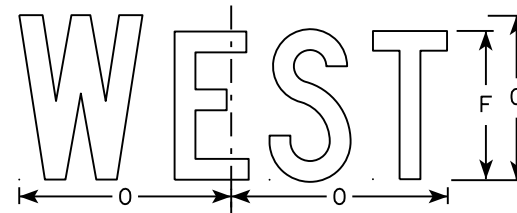

MB3-4
MK3-4
MN3-4

7

SIZE	A	B	C	D	E	F	G	H	I	J	K	L	M	N	O	P	Q	R	S	T	U	V	W	X	Y	Z	Area sq. ft.
1																											
2	24	12	1 1/8	3/8	3/8	6	7	2 1/4	2 3/4	10 1/4	7 7/8	8 3/8	10 1/4	9 3/4	8 3/4			1 1/2									2.00
3	36	18	1 1/8	3/8	1/2	9	10	3 3/4	4 1/4	14 3/8	12	12 1/8	14	14 1/8	13			1 1/2									4.5
4	36	18	1 1/8	3/8	1/2	9	10	3 3/4	4 1/4	14 3/8	12	12 1/8	14	14 1/8	13			1 1/2									4.5
5	36	18	1 1/8	3/8	1/2	9	10	3 3/4	4 1/4	14 3/8	12	12 1/8	14	14 1/8	13			1 1/2									4.5

STANDARD SIGNS
M3-1 thru M3-4
SERIES

WISCONSIN DEPT OF TRANSPORTATION

APPROVED *Matthew R. Rauch*
for State Traffic Engineer

DATE 10/15/15 PLATE NO. M3-1.14

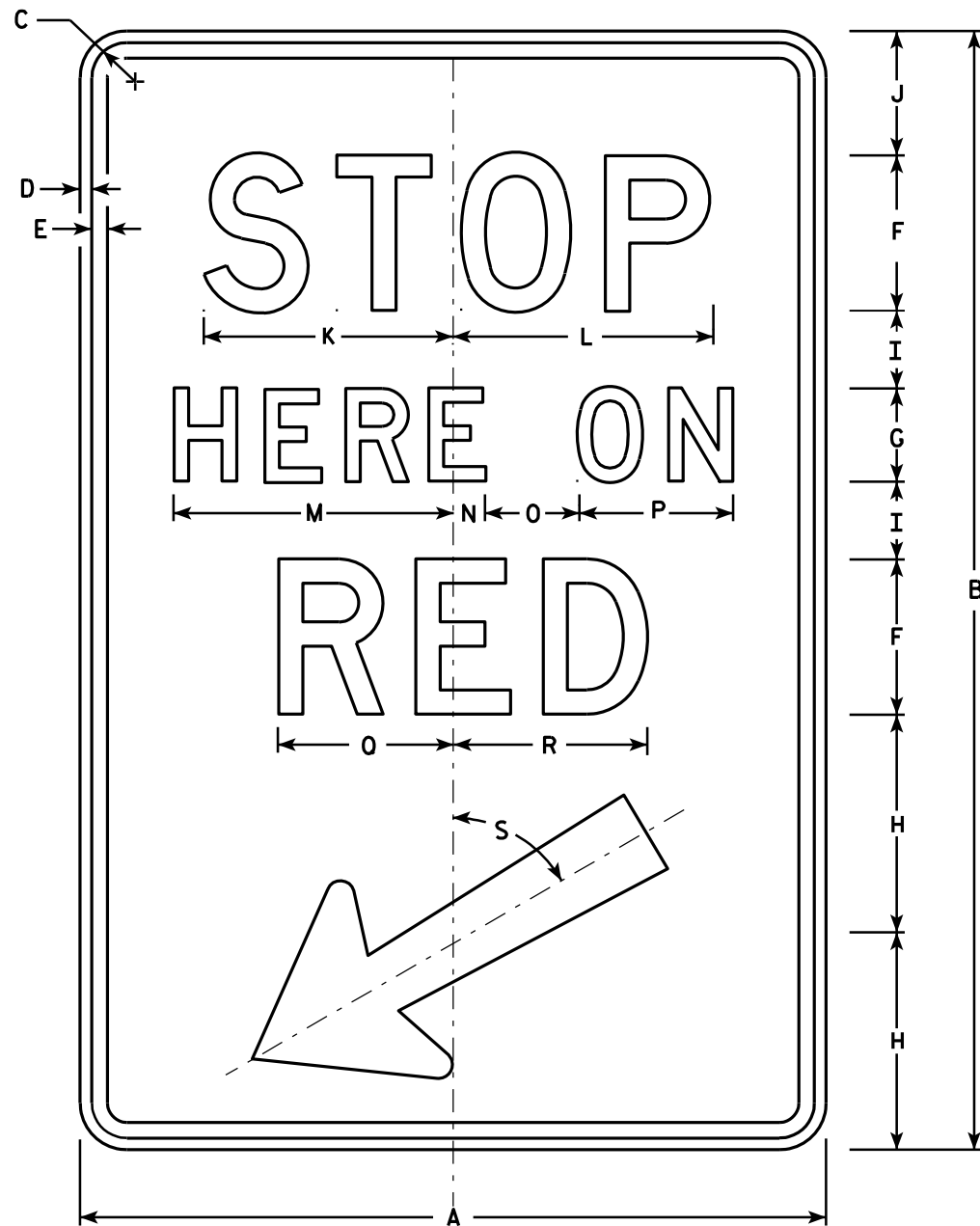

R10-6

NOTES

1. Sign is Type II - Type H Reflective - reference WIS DOT Standard Specification for HIGHWAY and STRUCTURE CONSTRUCTION latest edition.
2. Color:
Background - White
Message - Black
3. Message Series - D
4. Corners may be square or rounded when base material is plywood but borders shall be rounded as shown. When base material is metal, the corners and borders shall be rounded.

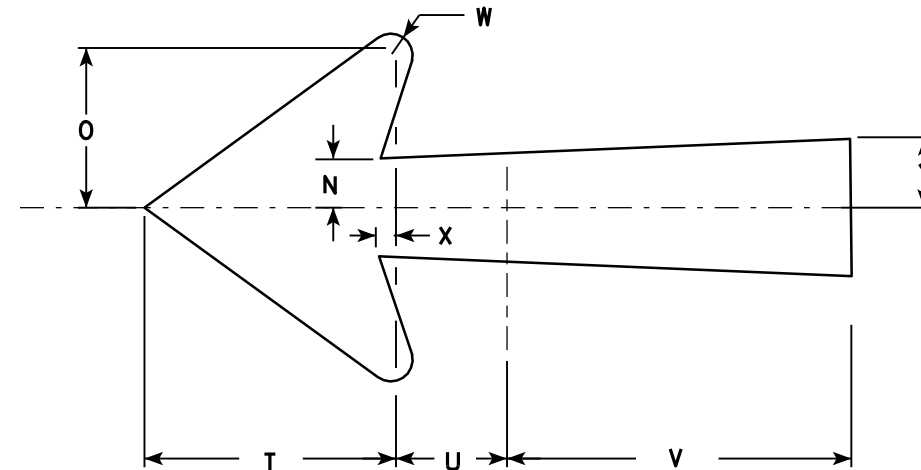

Arrow Detail

7

7

SIZE	A	B	C	D	E	F	G	H	I	J	K	L	M	N	O	P	O	R	S	T	U	V	W	X	Y	Z	Area sq. ft.
1																											
2S	24	36	1 1/8	3/8	1/2	5	3	7	2 1/2	4	8	8 3/8	9	1	3	5	5 5/8	6 1/4	60°	5 1/4	2 1/4	7 1/8	1/2	3/8	1 3/8	6.0	
2M	24	36	1 1/8	3/8	1/2	5	3	7	2 1/2	4	8	8 3/8	9	1	3	5	5 5/8	6 1/4	60°	5 1/4	2 1/4	7 1/8	1/2	3/8	1 3/8	6.0	
3																											
4																											
5																											

STANDARD SIGN
R10-6

WISCONSIN DEPT OF TRANSPORTATION

APPROVED *Matthew R. Rauch*
for State Traffic Engineer

DATE 4/5/11 PLATE NO. R10-6.6

PROJECT NO: _____ HWY: _____ COUNTY: _____ SHEET NO: _____ E

NOTES

1. Sign is Type II - Type H Reflective - reference WIS DOT Standard Specification for HIGHWAY and STRUCTURE CONSTRUCTION latest edition.
2. Color:
Background - White
Message - Black
3. Message Series - C except line 2 is Series E
4. Corners may be square or rounded when base material is plywood but borders shall be rounded as shown. When base material is metal, the corners and borders shall be rounded.
5. R10-11L is identical to R10-11R except LEFT replaces RIGHT.

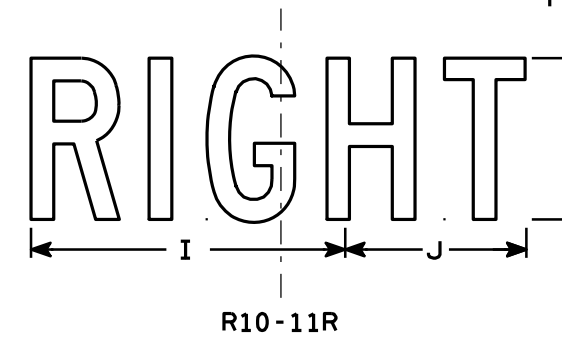
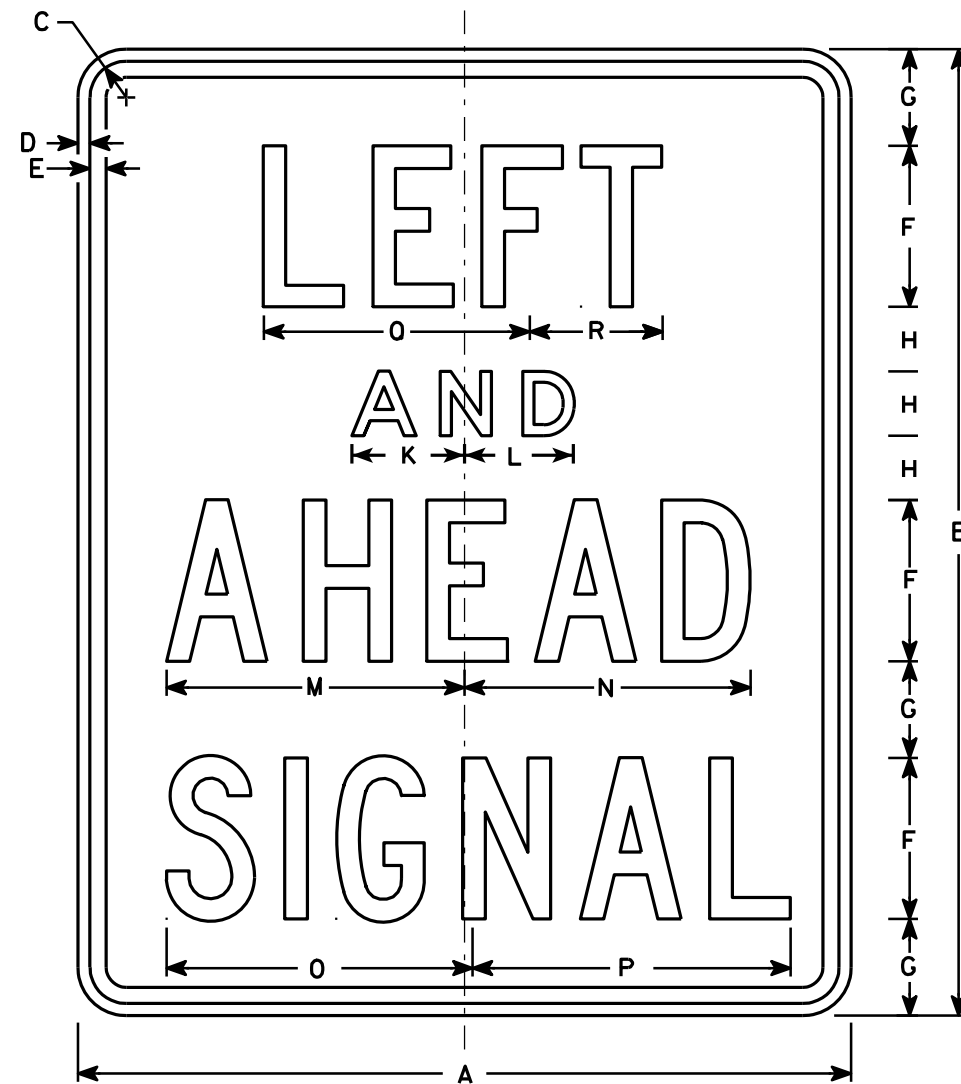

7

7

R10-11L

R10-11R

SIZE	A	B	C	D	E	F	G	H	I	J	K	L	M	N	O	P	Q	R	S	T	U	V	W	X	Y	Z	Area sq. ft.
1																											
2S	24	30	1 1/8	3/8	1/2	5	3	2	7 3/4	7 5/8	3 1/2	3 3/8	9 1/4	8 7/8	9 1/2	9 7/8	6 1/4	6 1/8									5.0
2M	24	30	1 1/8	3/8	1/2	5	3	2	7 3/4	7 5/8	3 1/2	3 3/8	9 1/4	8 7/8	9 1/2	9 7/8	6 1/4	6 1/8									5.0
3																											
4																											
5																											

STANDARD SIGN
R10-11

WISCONSIN DEPT OF TRANSPORTATION

APPROVED *Matthew R. Rauch*
for State Traffic Engineer

DATE 4/4/11 PLATE NO. R10-11.5

PROJECT NO: _____ HWY: _____ COUNTY: _____ SHEET NO: _____ E

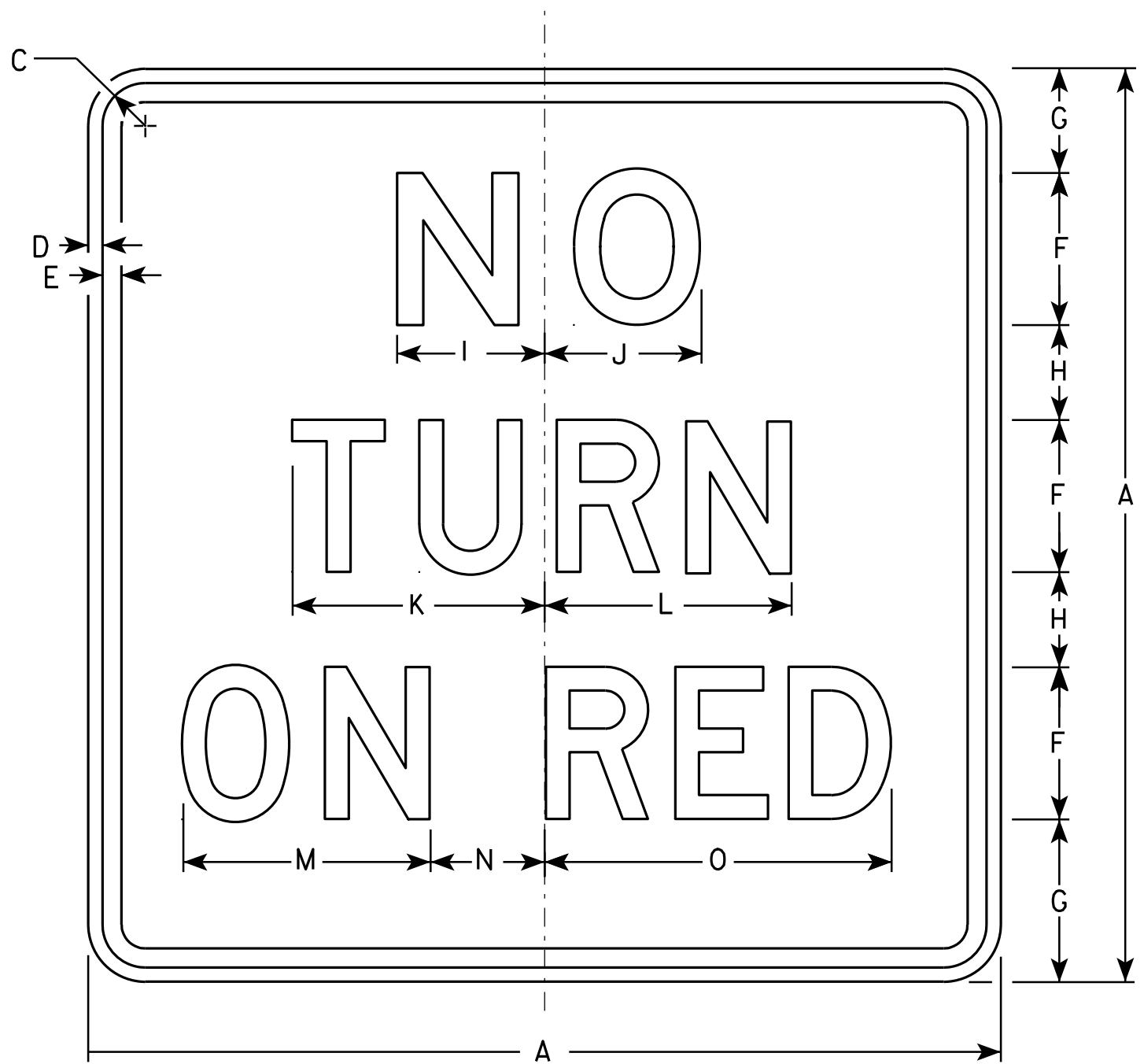

NOTES

1. Sign is Type II - Type H Reflective - reference WIS DOT Standard Specification for HIGHWAY and STRUCTURE CONSTRUCTION latest edition.
2. Color:
Background - White
Message - Black
3. Message Series - See Note 5.
4. Corners may be square or rounded when base material is plywood but borders shall be rounded as shown. When base material is metal, the corners and borders shall be rounded.
5. Line 1 is Series E.
Lines 2 and 3 are Series D.

R10-11B

SIZE	A	B	C	D	E	F	G	H	I	J	K	L	M	N	O	P	Q	R	S	T	U	V	W	X	Y	Z	Area sq. ft.
1	18		1 1/8	3/8	3/8	3	2 3/4	1 3/4	3	3 1/8	5	4 7/8	5 1/4	1 7/8	7 1/8												2.25
2S	24		1 1/8	3/8	1/2	4	3 1/2	2 1/2	3 7/8	4 1/8	6 5/8	6 1/2	6 1/2	3	9 1/8												4.0
2M	24		1 1/8	3/8	1/2	4	3 1/2	2 1/2	3 7/8	4 1/8	6 5/8	6 1/2	6 1/2	3	9 1/8												4.0
3	30		1 3/8	1/2	5/8	5	4 1/2	3	4 7/8	5 1/4	8 1/4	8 1/8	7 3/4	4 1/8	11 7/8												6.25
4																											
5																											

STANDARD SIGN
R10-11B

WISCONSIN DEPT OF TRANSPORTATION

APPROVED *Matthew R. Rauch*
For State Traffic Engineer

DATE 4/5/11 PLATE NO. R10-11B.4

PROJECT NO: _____ HWY: _____ COUNTY: _____ SHEET NO: **E**

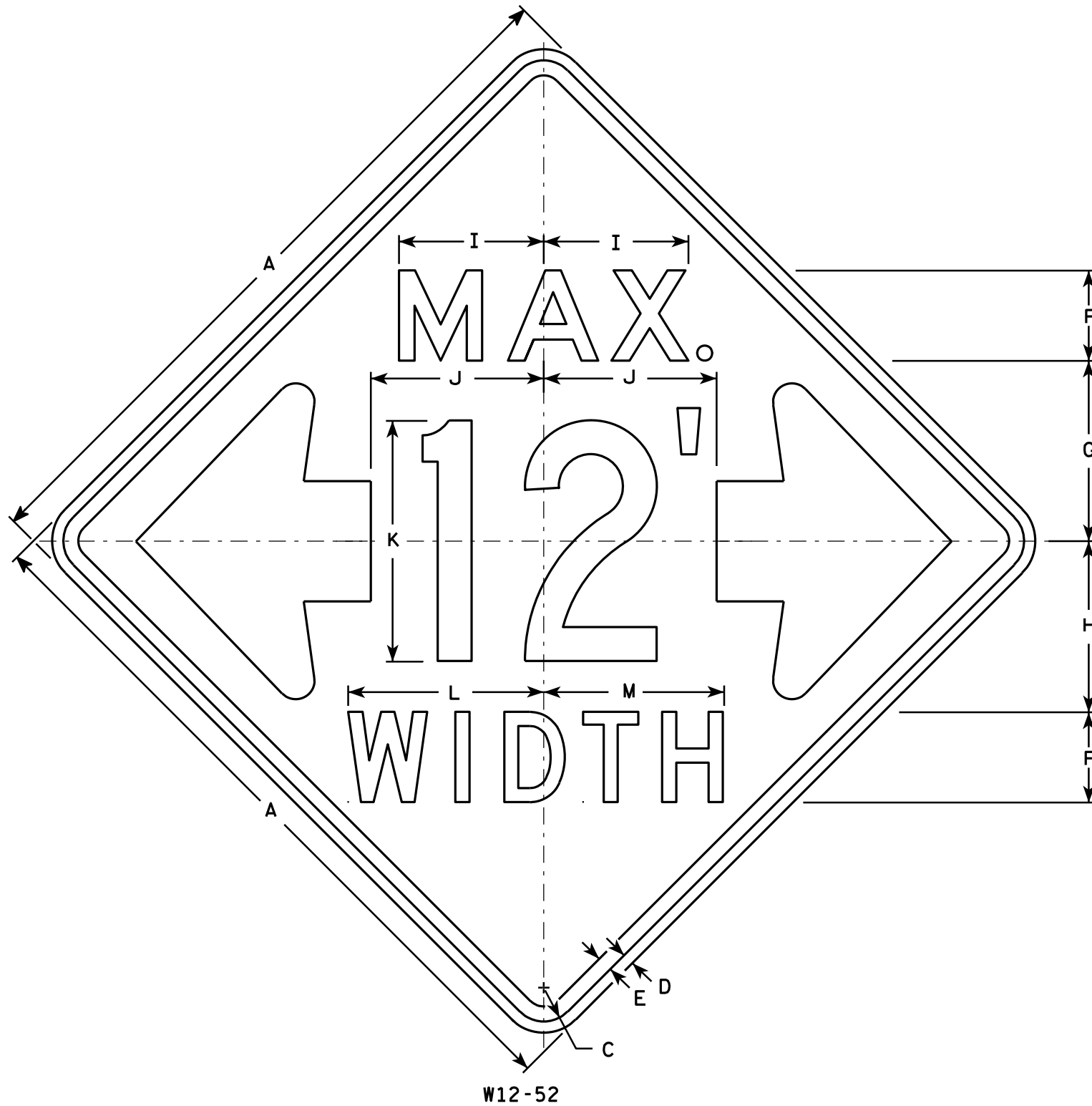

W12-52

NOTES

1. Sign is Type II - Type F Reflective - reference WIS DOT Standard Specification for HIGHWAY and STRUCTURE CONSTRUCTION latest edition.
2. Color:
Background - Orange
Message - Black
3. Message Series - See note 5
4. Corners may be square or rounded when base material is plywood but borders shall be rounded as shown. When base material is metal, the corners and borders shall be rounded.
5. The top line is series E, the numerals are series C, and the bottom line is series D.
6. Substitute appropriate numerals and adjust spacing as required.

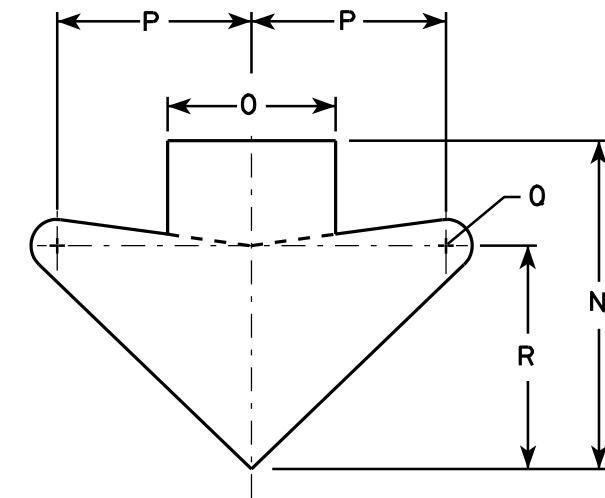

ARROW DETAIL

SIZE	A	B	C	D	E	F	G	H	I	J	K	L	M	N	O	P	Q	R	S	T	U	V	W	X	Y	Z	Area sq. ft.
1																											
2S	48		2 1/4	3/4	1	6	12	11 3/8	9 5/8	11 1/2	16	13	12	15 5/8	8	9 1/4	1 1/4	10 5/8									16.0
2M	48		2 1/4	3/4	1	6	12	11 3/8	9 5/8	11 1/2	16	13	12	15 5/8	8	9 1/4	1 1/4	10 5/8									16.0
3																											
4																											
5																											

STANDARD SIGN
W12-52

WISCONSIN DEPT OF TRANSPORTATION

APPROVED *Matthew R. Rauch*
for State Traffic Engineer

DATE 3/16/11 PLATE NO. W12-52.7

NOTES

1. Sign is Type II - Type F Reflective
2. Color:
Background - Orange
Message - Black
3. Message Series - C
4. Corners may be square or rounded when base material is plywood but borders shall be rounded as shown. When base material is metal, the corners and borders shall be rounded.

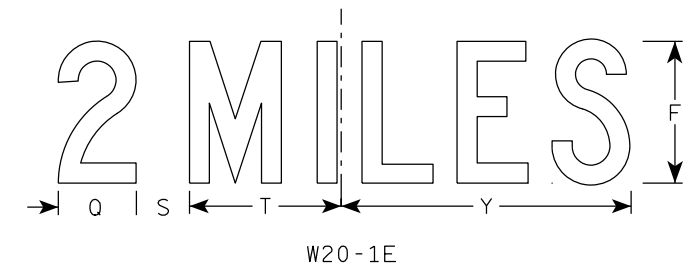
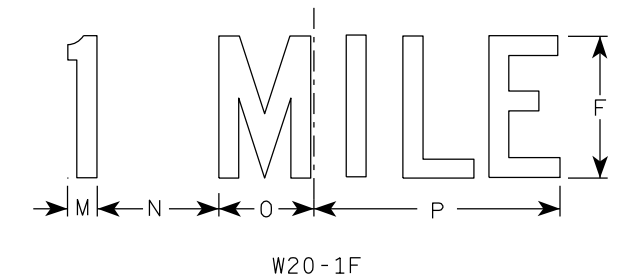
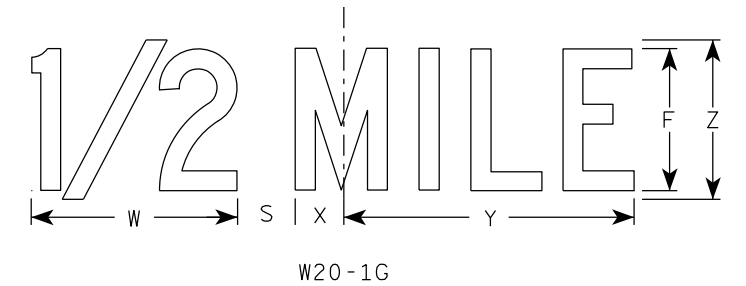
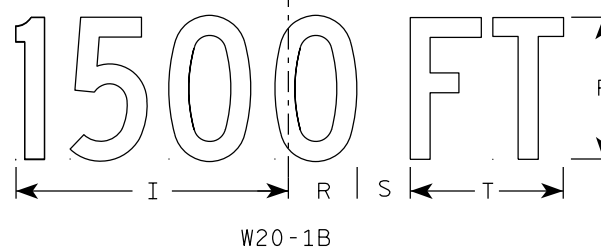
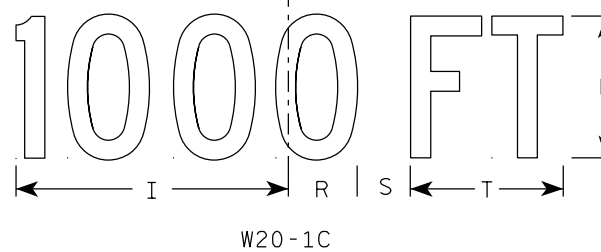
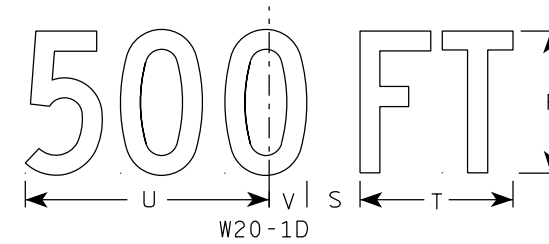
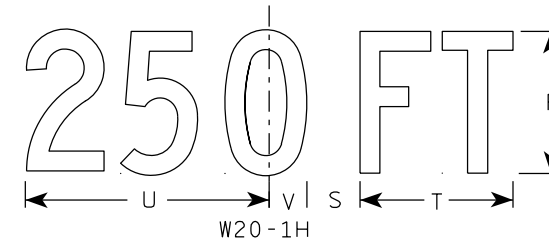
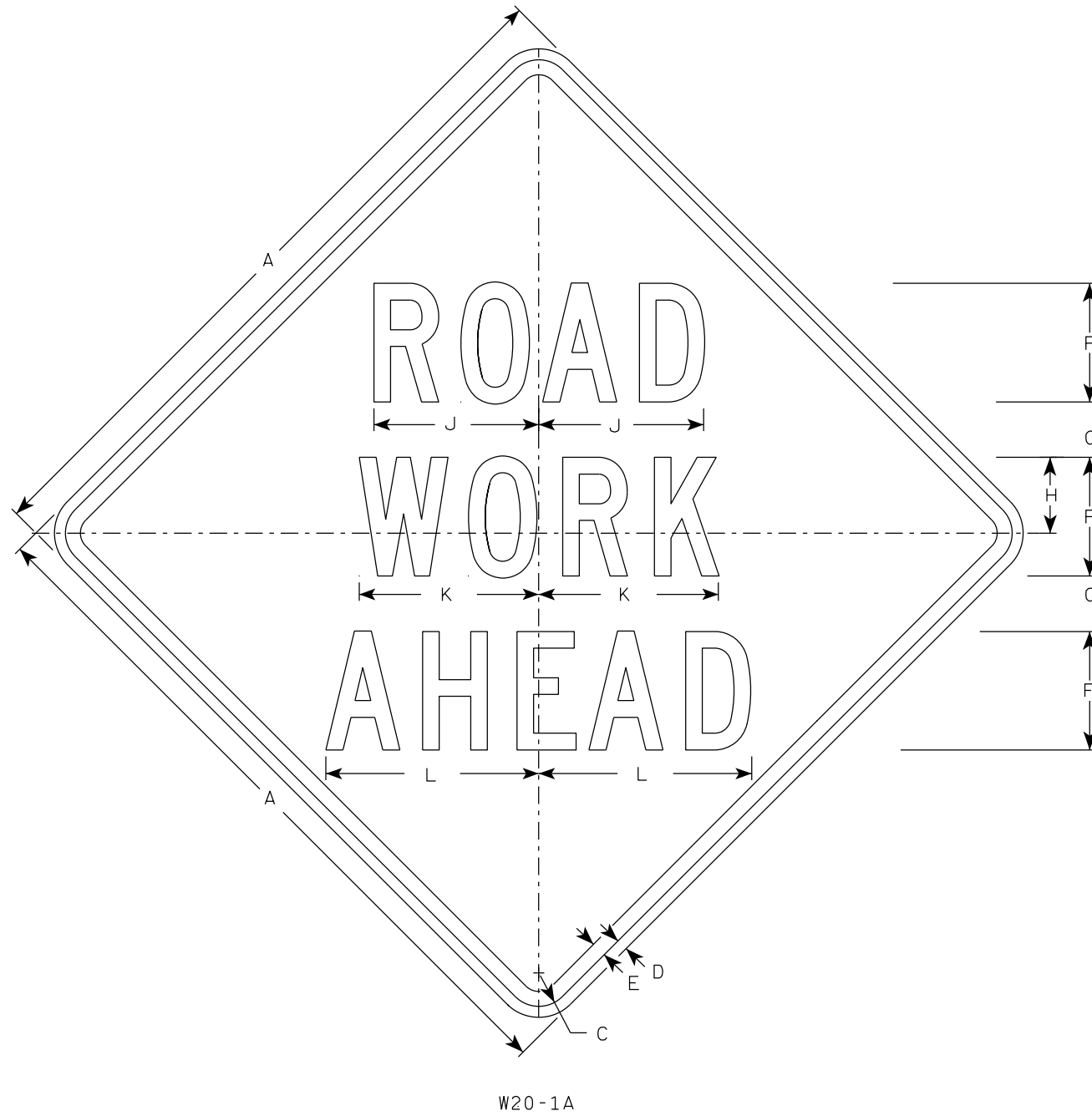

W20-1A

W20-1C

W20-1B

W20-1G

W20-1F

W20-1E

SIZE	A	B	C	D	E	F	G	H	I	J	K	L	M	N	O	P	Q	R	S	T	U	V	W	X	Y	Z	Area sq. ft.
1	36		1 5/8	5/8	3/4	5	2 5/8	3 1/4	10 1/8	7	7 5/8	8 7/8	1 1/8	4 1/2	3 1/2	9	3 1/4	2 1/2	2 1/4	5 5/8	9	1 3/8	8	1 3/4	10 3/4	6	9.0
2S	48		2 1/4	3/4	1	8	3 3/4	5 1/8	15 3/8	11 1/8	12 1/8	14 3/8	1 5/8	6 7/8	5 3/8	13 7/8	4 3/8	3 7/8	3	8 5/8	13 3/4	2 1/8	11 7/8	2 3/4	16 3/8	9	16.0
2M	48		2 1/4	3/4	1	8	3 3/4	5 1/8	15 3/8	11 1/8	12 1/8	14 3/8	1 5/8	6 7/8	5 3/8	13 7/8	4 3/8	3 7/8	3	8 5/8	13 3/4	2 1/8	11 7/8	2 3/4	16 3/8	9	16.0
3	48		2 1/4	3/4	1	8	3 3/4	5 1/8	15 3/8	11 1/8	12 1/8	14 3/8	1 5/8	6 7/8	5 3/8	13 7/8	4 3/8	3 7/8	3	8 5/8	13 3/4	2 1/8	11 7/8	2 3/4	16 3/8	9	16.0
4	48		2 1/4	3/4	1	8	3 3/4	5 1/8	15 3/8	11 1/8	12 1/8	14 3/8	1 5/8	6 7/8	5 3/8	13 7/8	4 3/8	3 7/8	3	8 5/8	13 3/4	2 1/8	11 7/8	2 3/4	16 3/8	9	16.0
5	48		2 1/4	3/4	1	8	3 3/4	5 1/8	15 3/8	11 1/8	12 1/8	14 3/8	1 5/8	6 7/8	5 3/8	13 7/8	4 3/8	3 7/8	3	8 5/8	13 3/4	2 1/8	11 7/8	2 3/4	16 3/8	9	16.0

STANDARD SIGN
W20-1A, B, C, D, E, F, G & H

WISCONSIN DEPT OF TRANSPORTATION

APPROVED *Matthew R. Rauch*
For State Traffic Engineer

DATE 3/25/2020 PLATE NO. W20-1.11

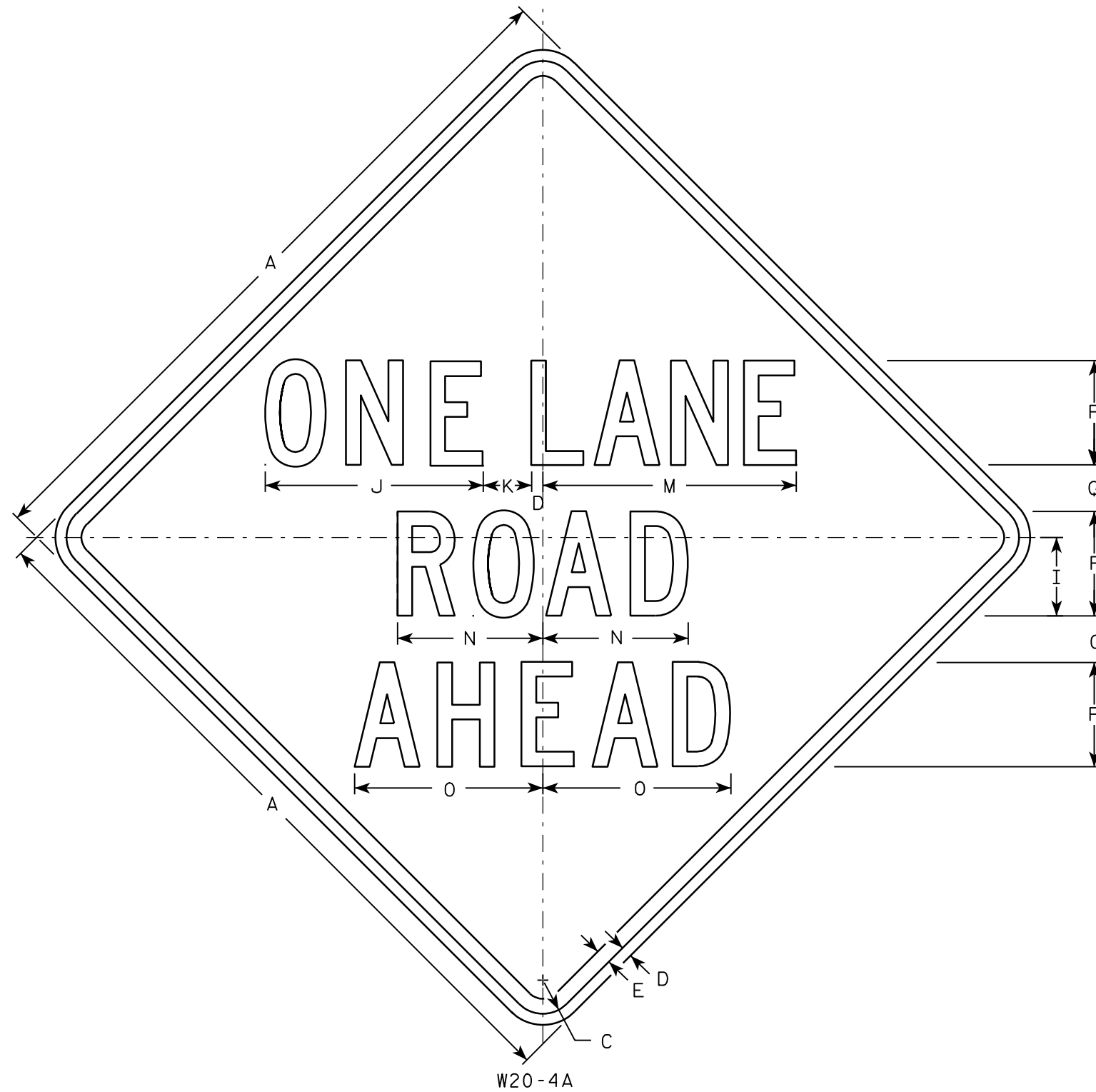

W20-4A

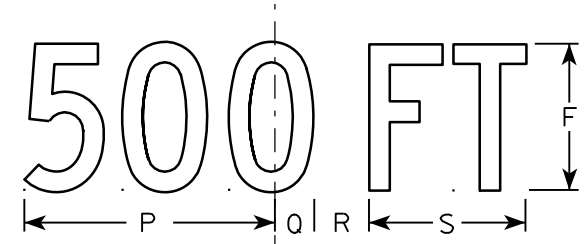

W20-4D

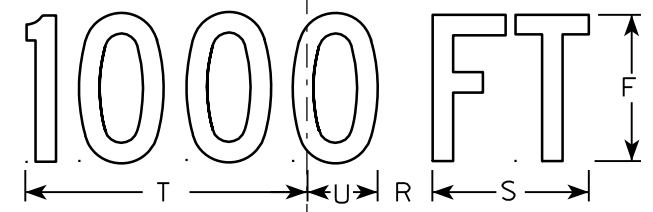

W20-4C

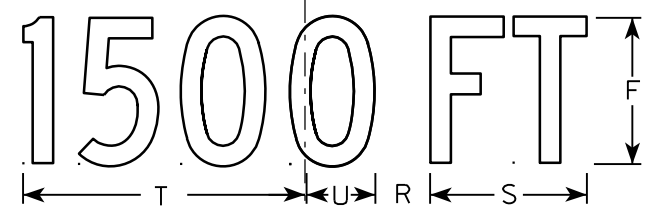

W20-4B

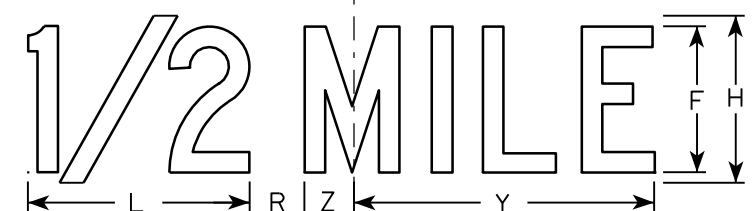

W20-4G



W20-4F

NOTES

1. Sign is Type II - Type F Reflective - reference WIS DOT Standard Specification for HIGHWAY and STRUCTURE CONSTRUCTION latest edition.
2. Color:
Background - Orange
Message - Black
3. Message Series - C
4. Corners may be square or rounded when base material is plywood but borders shall be rounded as shown. When base material is metal, the corners and borders shall be rounded.

7

7

SIZE	A	B	C	D	E	F	G	H	I	J	K	L	M	N	O	P	Q	R	S	T	U	V	W	X	Y	Z	Area sq. ft.
1	36		1 5/8	5/8	3/4	5	2 3/8	6	3 3/4	10 3/8	2 3/8	8	13 1/2	7	8 7/8	9	1 3/8	1 7/8	5 5/8	10 1/8	2 1/2	1 1/8	4 1/2	3 1/2	10 3/4	1 3/4	9.0
2S	48		2 1/4	3/4	1	7	3 1/8	8	5 1/4	14 5/8	3 1/4	10 5/8	17 3/4	9 3/4	12 5/8	12	1 7/8	2 5/8	7 1/2	13 1/2	3 3/8	1 1/2	6	4 5/8	14 3/8	2 3/8	16.0
2M	48		2 1/4	3/4	1	7	3 1/8	8	5 1/4	14 5/8	3 1/4	10 5/8	17 3/4	9 3/4	12 5/8	12	1 7/8	2 5/8	7 1/2	13 1/2	3 3/8	1 1/2	6	4 5/8	14 3/8	2 3/8	16.0
3	48		2 1/4	3/4	1	7	3 1/8	8	5 1/4	14 5/8	3 1/4	10 5/8	17 3/4	9 3/4	12 5/8	12	1 7/8	2 5/8	7 1/2	13 1/2	3 3/8	1 1/2	6	4 5/8	14 3/8	2 3/8	16.0
4	48		2 1/4	3/4	1	7	3 1/8	8	5 1/4	14 5/8	3 1/4	10 5/8	17 3/4	9 3/4	12 5/8	12	1 7/8	2 5/8	7 1/2	13 1/2	3 3/8	1 1/2	6	4 5/8	14 3/8	2 3/8	16.0
5	48		2 1/4	3/4	1	7	3 1/8	8	5 1/4	14 5/8	3 1/4	10 5/8	17 3/4	9 3/4	12 5/8	12	1 7/8	2 5/8	7 1/2	13 1/2	3 3/8	1 1/2	6	4 5/8	14 3/8	2 3/8	16.0

STANDARD SIGN
W20-4A, B, C, D, F & G

WISCONSIN DEPT OF TRANSPORTATION

APPROVED *Matthew R. Rauch*
for State Traffic Engineer

DATE 3/18/11 PLATE NO. W20-4.9

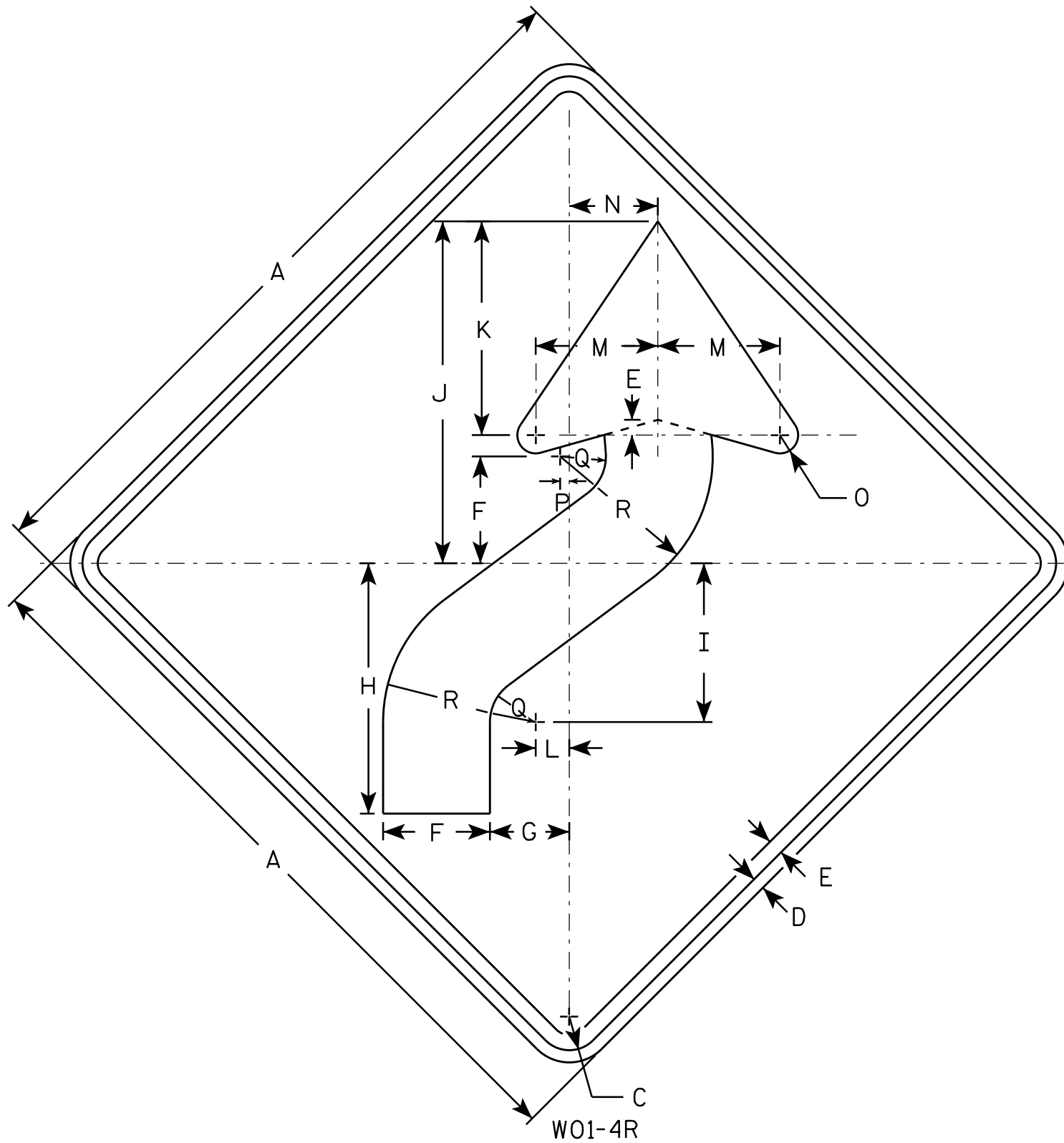

NOTES

1. Sign is Type II - Type F Reflective - reference WIS DOT Standard Specification for HIGHWAY and STRUCTURE CONSTRUCTION latest edition.
2. Color:
Background - Orange
Message - Black
3. Corners may be square or rounded when base material is plywood but borders shall be rounded as shown. When base material is metal, the corners and borders shall be rounded.
4. W01-4L is the same as W01-4R except the arrow is reversed along the vertical centerline.

7

7

SIZE	A	B	C	D	E	F	G	H	I	J	K	L	M	N	O	P	Q	R	S	T	U	V	W	X	Y	Z	Area sq. ft.
1	36		1 5/8	5/8	3/4	5 1/4	4	12 3/8	7 7/8	16 7/8	10 1/2	1 5/8	6	4 1/2	1	1/2	2 1/4	7 1/2									9.0
2S	48		2 1/4	3/4	1	7	5 1/4	16 1/2	10 1/2	22 1/2	14	2 1/4	8	6	1 1/4	5/8	3	10									16.0
2M	48		2 1/4	3/4	1	7	5 1/4	16 1/2	10 1/2	22 1/2	14	2 1/4	8	6	1 1/4	5/8	3	10									16.0
3	48		2 1/4	3/4	1	7	5 1/4	16 1/2	10 1/2	22 1/2	14	2 1/4	8	6	1 1/4	5/8	3	10									16.0
4	48		2 1/4	3/4	1	7	5 1/4	16 1/2	10 1/2	22 1/2	14	2 1/4	8	6	1 1/4	5/8	3	10									16.0
5	48		2 1/4	3/4	1	7	5 1/4	16 1/2	10 1/2	22 1/2	14	2 1/4	8	6	1 1/4	5/8	3	10									16.0

W01-4R

STANDARD SIGN
W01-4

WISCONSIN DEPT OF TRANSPORTATION

APPROVED *Matthew R. Rauch*
for State Traffic Engineer

DATE 11/18/13 PLATE NO. W01-4.1

PROJECT NO: _____ HWY: _____ COUNTY: _____ SHEET NO: **E**

NOTES

1. Sign is Type II - Type F Reflective - reference WIS DOT Standard Specification for HIGHWAY and STRUCTURE CONSTRUCTION latest edition.
2. Color:
Background - Orange
Message - Black
3. Corners may be square or rounded when base material is plywood but borders shall be rounded as shown. When base material is metal, the corners and borders shall be rounded.

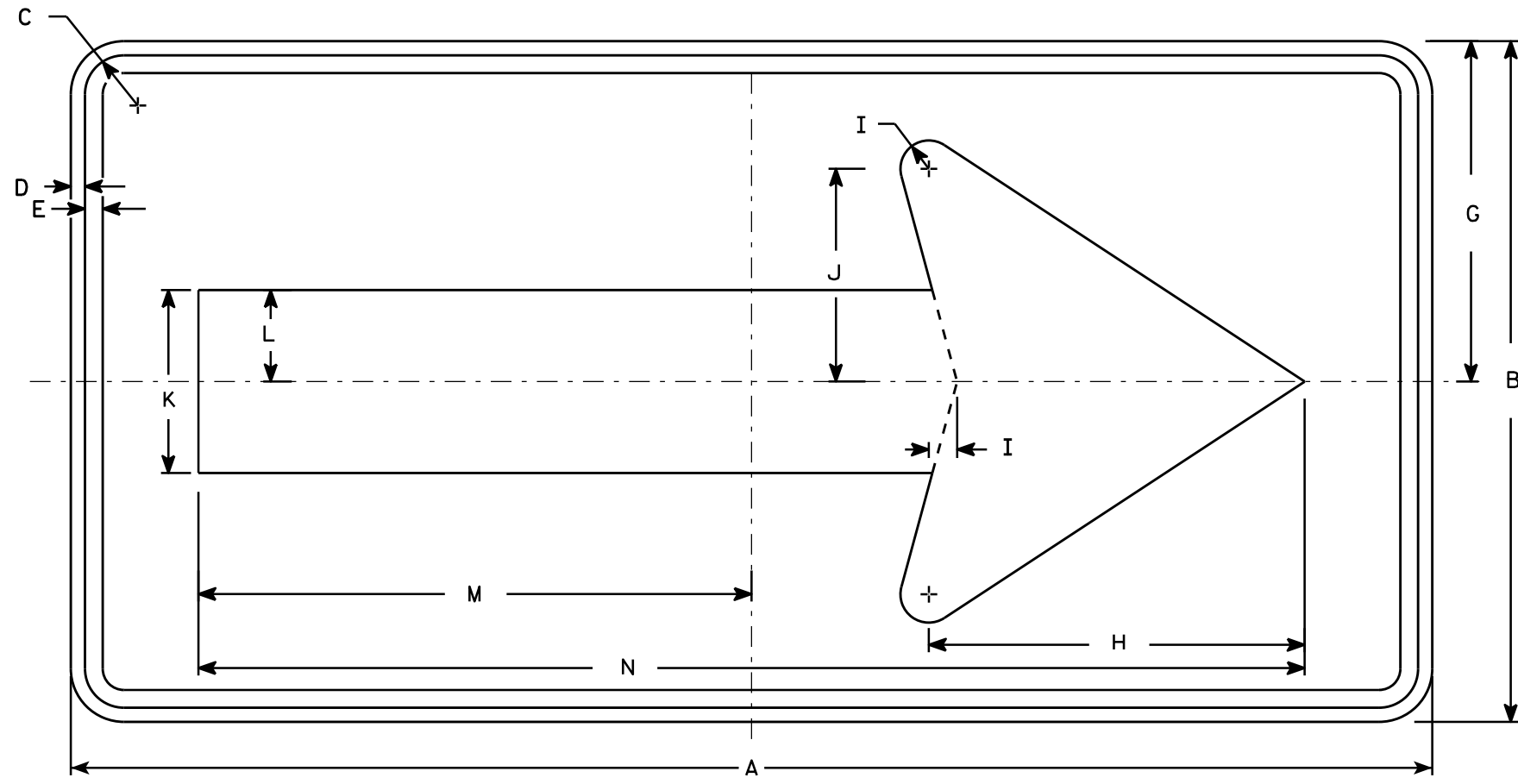

W01-6

7

7

SIZE	A	B	C	D	E	F	G	H	I	J	K	L	M	N	O	P	Q	R	S	T	U	V	W	X	Y	Z	Area sq. ft.
1																											
2S	48	24	1 3/8	1/2	5/8		12	13 1/4	1	7 1/2	6 1/2	3 1/4	19 1/2	39													8.0
2M	48	24	1 3/8	1/2	5/8		12	13 1/4	1	7 1/2	6 1/2	3 1/4	19 1/2	39													8.0
3	60	30	1 3/8	1/2	5/8		15	16 1/4	1 1/4	9 1/4	8	4	24 3/8	48 3/4													12.5
4	60	30	1 3/8	1/2	5/8		15	16 1/4	1 1/4	9 1/4	8	4	24 3/8	48 3/4													12.5
5	60	30	1 3/8	1/2	5/8		15	16 1/4	1 1/4	9 1/4	8	4	24 3/8	48 3/4													12.5

STANDARD SIGN
W01-6

WISCONSIN DEPT OF TRANSPORTATION

APPROVED *Matthew R. Rauch*
for State Traffic Engineer

DATE 11/18/13 PLATE NO. W01-6.1

PROJECT NO: _____ HWY: _____ COUNTY: _____ SHEET NO: **E**

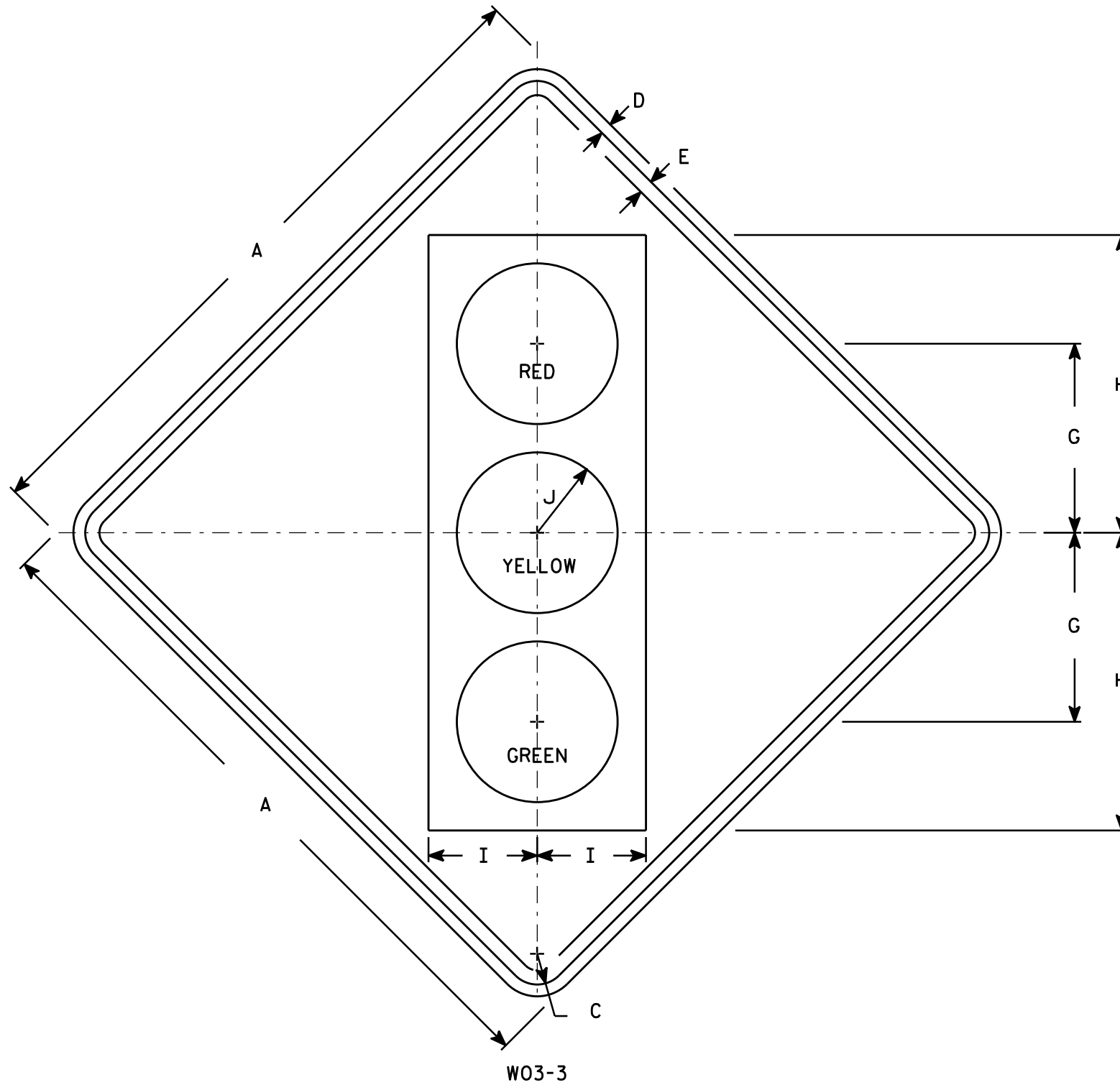

NOTES

1. Sign is Type II - Type F Reflective - reference WIS DOT Standard Specification for HIGHWAY and STRUCTURE CONSTRUCTION latest edition.
2. Color:
Background - Orange
Message - See Note 4
3. Corners may be square or rounded when base material is plywood but borders shall be rounded as shown. When base material is metal, the corners and borders shall be rounded.
4. Symbol and border are non-reflective black.
Top circle - Type H ReflectORIZED Red
Center circle - Same as background
Bottom circle - Type H ReflectORIZED Green

7

7

SIZE	A	B	C	D	E	F	G	H	I	J	K	L	M	N	O	P	Q	R	S	T	U	V	W	X	Y	Z	Area sq. ft.
1	36		1 5/8	5/8	3/4		10	15 3/4	5 3/4	4 1/4																	9.0
2S	48		2 1/4	3/4	1		12 1/2	20	7 1/2	5																	16.0
2M	48		2 1/4	3/4	1		12 1/2	20	7 1/2	5																	16.0
3	48		2 1/4	3/4	1		12 1/2	20	7 1/2	5																	16.0
4	48		2 1/4	3/4	1		12 1/2	20	7 1/2	5																	16.0
5	48		2 1/4	3/4	1		12 1/2	20	7 1/2	5																	16.0

STANDARD SIGN
W03-3

WISCONSIN DEPT OF TRANSPORTATION

APPROVED *Matthew R. Rauch*
for State Traffic Engineer

DATE 11/20/13 PLATE NO. W03-3.1

PROJECT NO: _____ HWY: _____ COUNTY: _____ SHEET NO: **E**

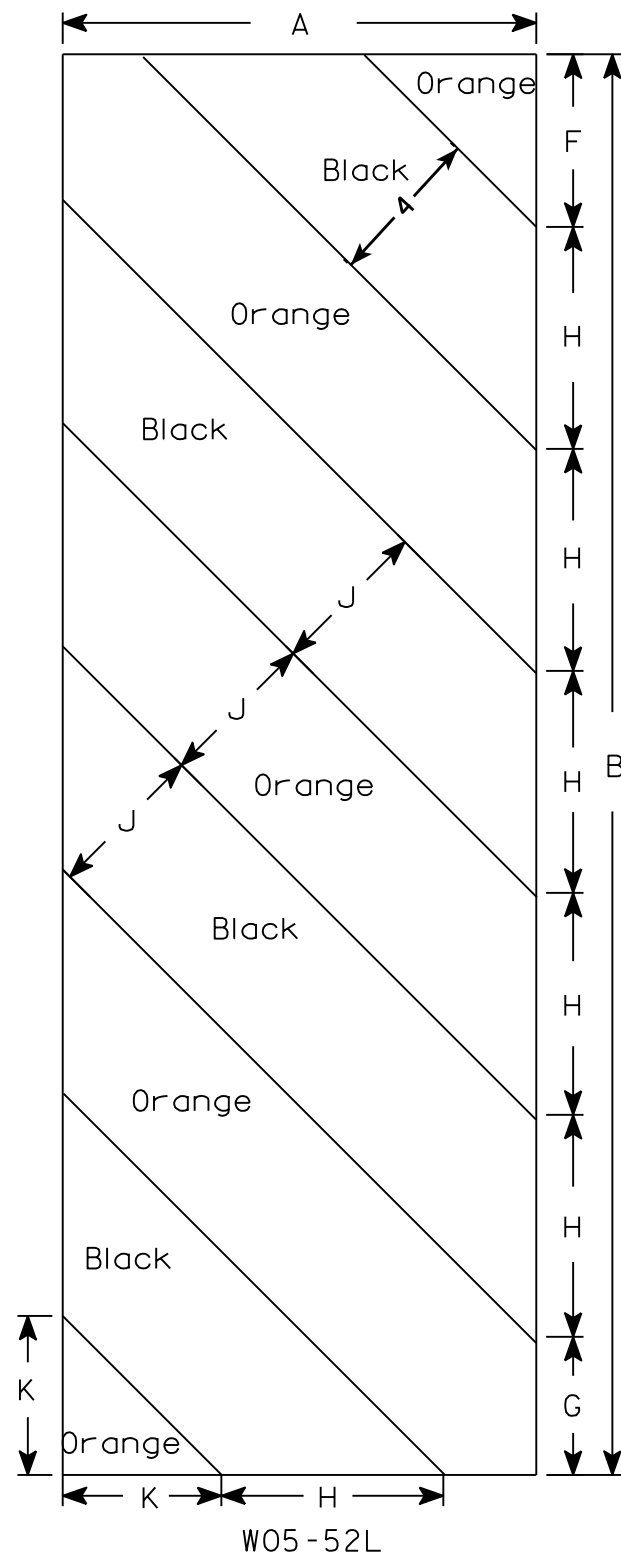

W05-52L

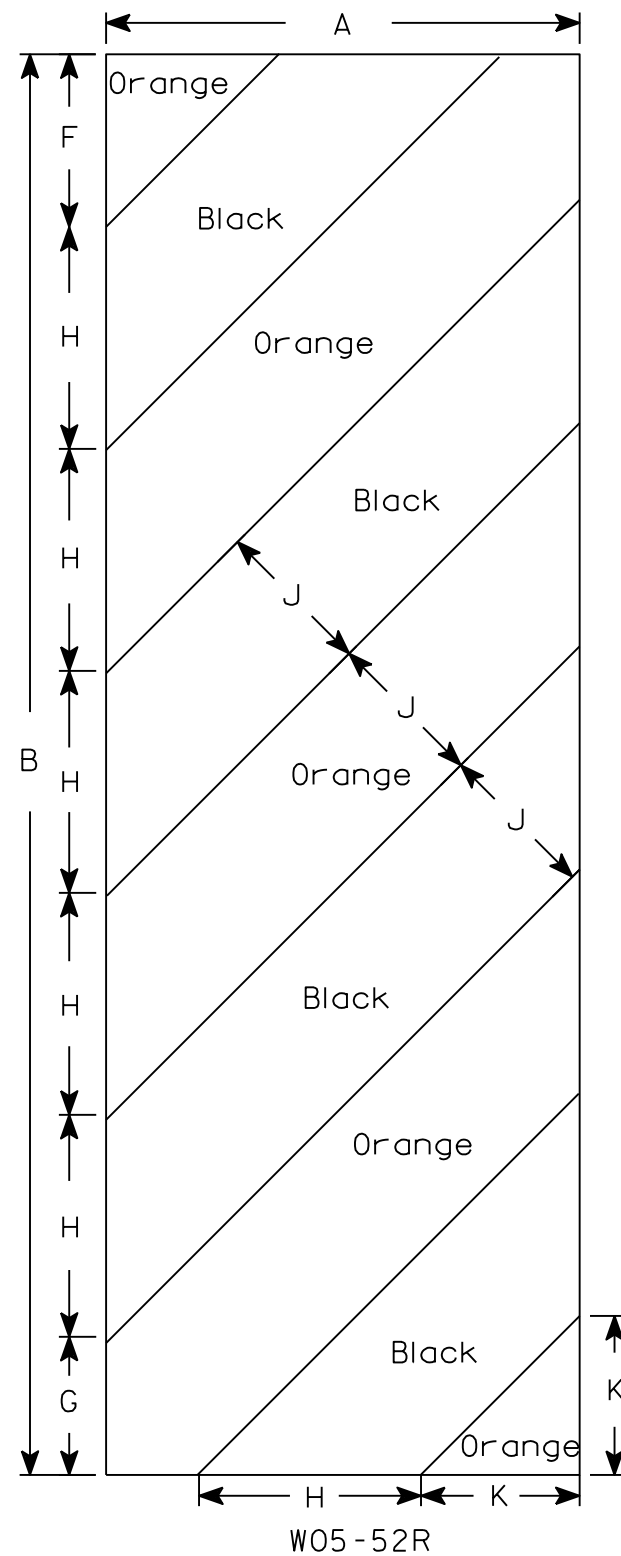

W05-52R

NOTES

1. Sign is Type II - Type F Reflective - reference WIS DOT Standard Specification for HIGHWAY and STRUCTURE CONSTRUCTION latest edition.
2. Color:
Background - Orange
Message - Black
3. Corners may be square or rounded when base material is plywood but borders shall be rounded as shown. When base material is metal, the corners and borders shall be rounded.
4. Alternate colors of stripes as shown.

7

7

SIZE	A	B	C	D	E	F	G	H	I	J	K	L	M	N	O	P	Q	R	S	T	U	V	W	X	Y	Z	Area sq. ft.
1																											
2S	12	36				4 3/8	3 1/2	5 5/8	45°	4	4																3.0
2M	12	36				4 3/8	3 1/2	5 5/8	45°	4	4																3.0
3	18	54				6	5 1/2	8 1/2	45°	6	6 9/16																6.75
4																											
5																											

STANDARD SIGN
W05-52L & W05-52R

WISCONSIN DEPT OF TRANSPORTATION

APPROVED *Matthew R Raub*
for State Traffic Engineer

DATE 11/20/13 PLATE NO. W05-52.1

PROJECT NO: _____ HWY: _____ COUNTY: _____ SHEET NO: **E**

NOTES

1. Sign is Type II - Type F Reflective
2. Color:
Background - Orange
Message - Black
3. Message Series - C
4. Corners may be square or rounded when base material is plywood but borders shall be rounded as shown. When base material is metal, the corners and borders shall be rounded.
5. Substitute appropriate numerals to the nearest quarter mile and optically adjust spacing to achieve proper balance.

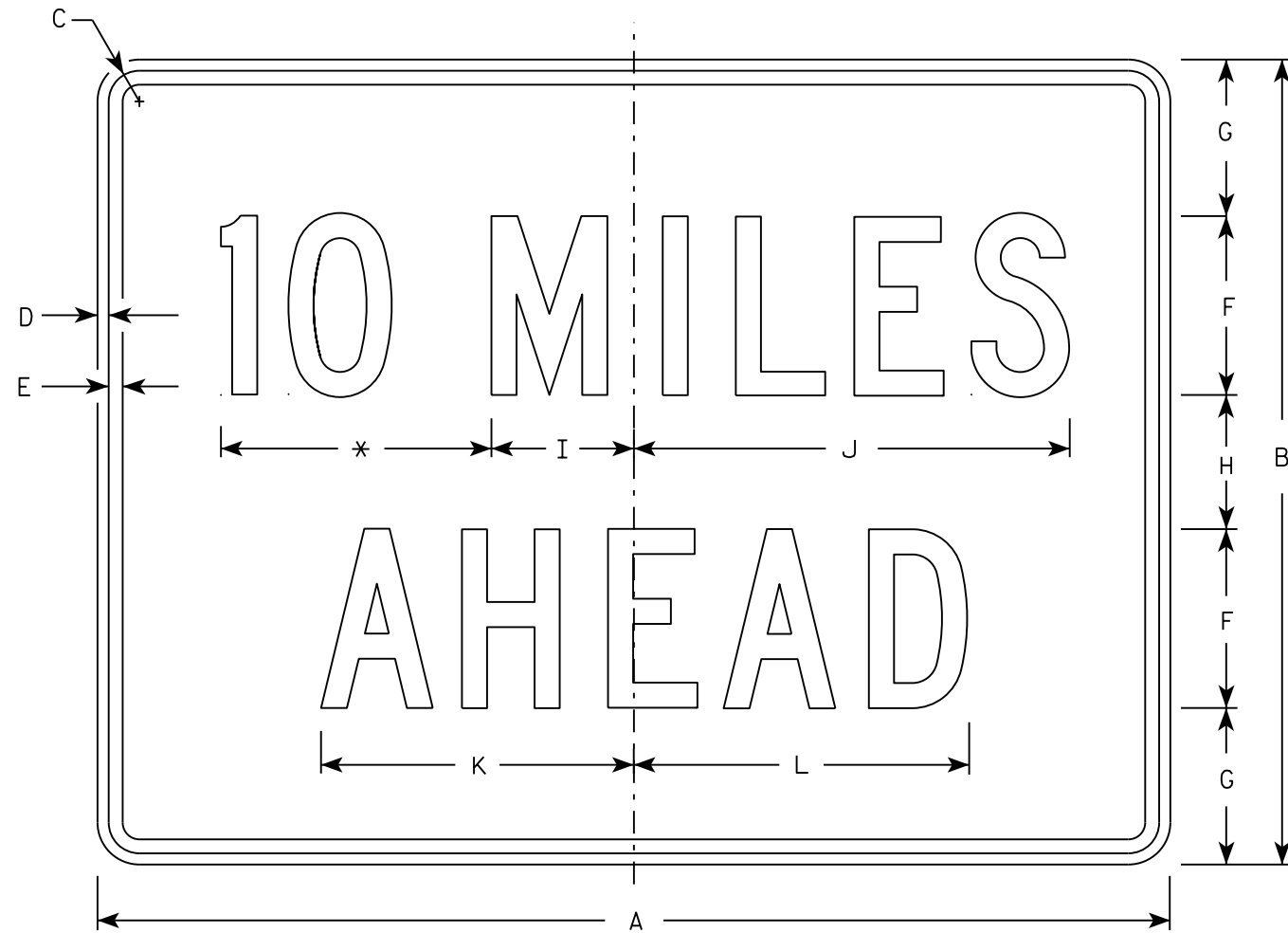

W057-52

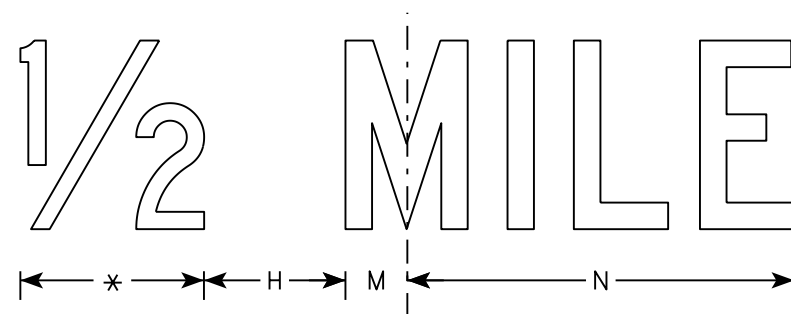

* See note 5

SIZE	A	B	C	D	E	F	G	H	I	J	K	L	M	N	O	P	Q	R	S	T	U	V	W	X	Y	Z	Area sq. ft.
1	36	24	1 1/8	3/8	1/2	6	4 1/2	3	4 3/4	14 5/8	10 5/8	11 3/8	2	12													6.0
2S	48	36	1 3/8	1/2	5/8	8	7	6	6 3/8	19 1/2	14	15	2 3/4	16 3/8													12.0
2M	48	36	1 3/8	1/2	5/8	8	7	6	6 3/8	19 1/2	14	15	2 3/4	16 3/8													12.0
3	48	36	1 3/8	1/2	5/8	8	7	6	6 3/8	19 1/2	14	15	2 3/4	16 3/8													12.0
4	48	36	1 3/8	1/2	5/8	8	7	6	6 3/8	19 1/2	14	15	2 3/4	16 3/8													12.0
5	48	36	1 3/8	1/2	5/8	8	7	6	6 3/8	19 1/2	14	15	2 3/4	16 3/8													12.0

STANDARD SIGN
W057-52

WISCONSIN DEPT OF TRANSPORTATION

APPROVED
Matthew R. Rauch
for State Traffic Engineer

DATE 3/21/17 PLATE NO. W057-52.2

PROJECT NO: _____ HWY: _____ COUNTY: _____ SHEET NO: **E**

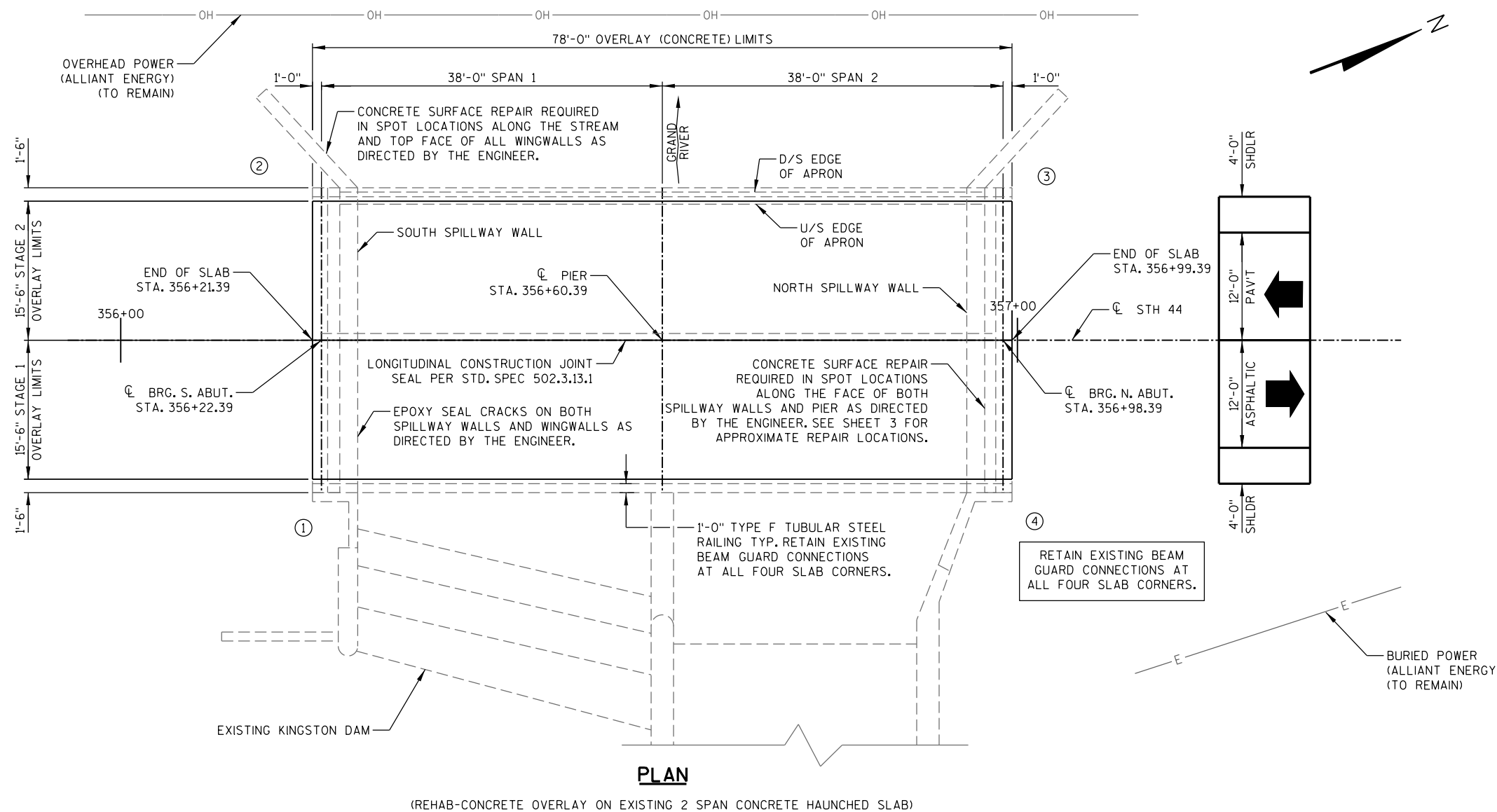

DESIGN DATA

LIVE LOAD:
 DESIGN LOADING — HS20
 INVENTORY RATING (LFR) — HS23
 OPERATIONAL RATING (LFR) — HS38
 WISCONSIN STANDARD PERMIT VEHICLE (WIS-SPV) — 180 KIPS

TRAFFIC DATA:

A.A.D.T. (2025) = 1,750
 A.A.D.T. (2045) = 1,750
 DESIGN SPEED = 25 MPH

MATERIAL PROPERTIES:

CONCRETE MASONRY, OVERLAY DECKS — $f'_c = 4,000$ P.S.I.
 CONCRETE MASONRY, ALL OTHER — $f'_c = 4,000$ P.S.I.

○ - INDICATES WING NUMBER

U/S- UPSTREAM

D/S- UPSTREAM



CONSULTANT DESIGN CONTACT:
 NATHAN KINDT
 (920) 392-5155

BRIDGE OFFICE CONTACT:
 AARON BONK
 (608) 261-0261

(REHAB-CONCRETE OVERLAY ON EXISTING 2 SPAN CONCRETE HAUNCHED SLAB)

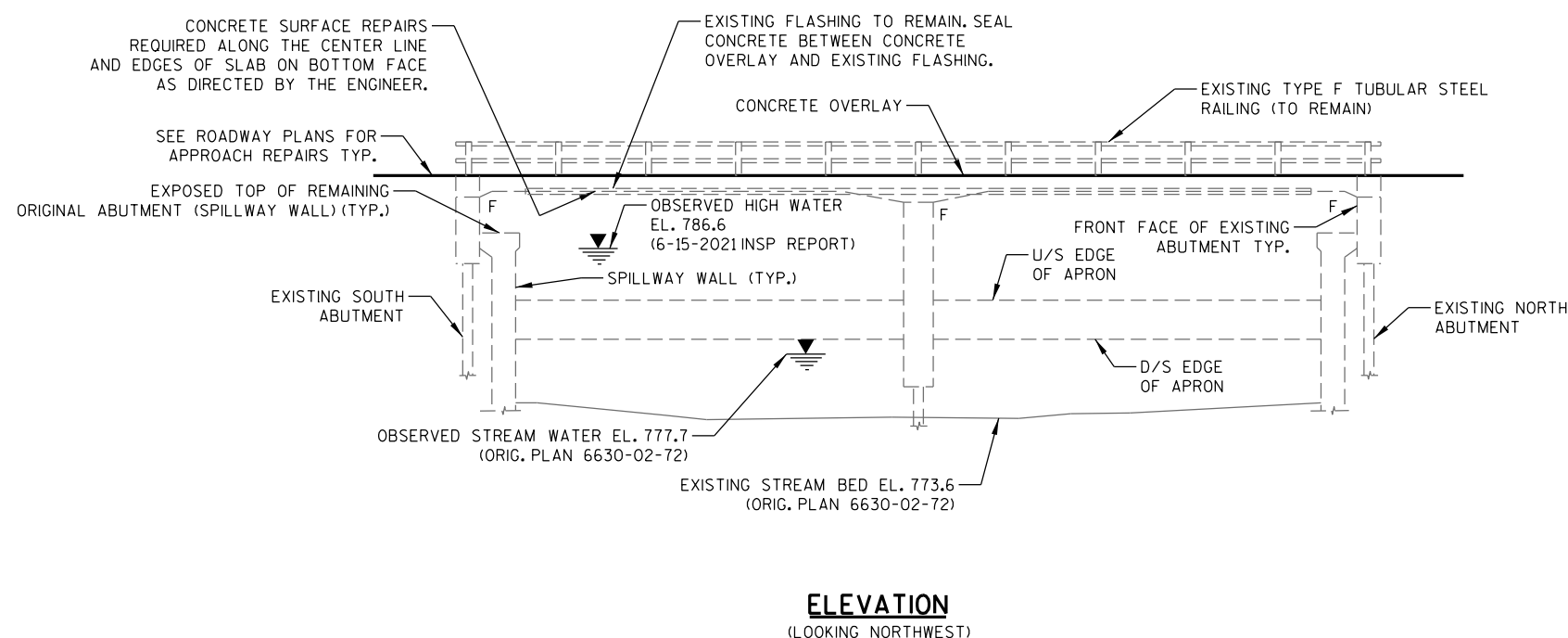

ELEVATION
 (LOOKING NORTHWEST)

LIST OF DRAWINGS

1. REHAB GENERAL PLAN
2. CROSS SECTION, QUANTITIES & NOTES
3. CONCRETE SURFACE REPAIR DETAILS

NO.	DATE	REVISION	BY
<p>ENGINEERING ARCHITECTURE SURVEYING FUNDING PLANNING ENVIRONMENTAL 1702 PANKRATZ STREET, MADISON WI 53704 (608) 242-7779 www.msa-ps.com <small>© MSA Professional Services, Inc.</small></p>			
STATE OF WISCONSIN DEPARTMENT OF TRANSPORTATION ACCEPTED SDR 02/19/24 CHIEF STRUCTURES DESIGN ENGINEER DATE			
STRUCTURE B-24-19			
STH 44 OVER THE GRAND RIVER AT KINGSTON DAM COUNTY GREEN LAKE TOWN/CITY/VILLAGE KINGSTON			
DESIGN SPEC. REHABILITATION N/A DESIGNED BY NJK DESIGN CK'D. DS DRAWN BY EKK PLANS CK'D. NJK			
REHAB GENERAL PLAN			SHEET 1 OF 3

ESTIMATED QUANTITIES

ITEM NUMBER	BID ITEM	UNIT	TOTAL	
203.0335	DEBRIS CONTAINMENT OVER WATERWAY (B-24-19)	EA	1	
502.3200	PROTECTIVE SURFACE TREATMENT	SY	269	
502.3215	PROTECTIVE SURFACE TREATMENT RESEAL	SY	170	
**	509.0301	PREPARATION DECKS TYPE 1	SY	17
**	509.0302	PREPARATION DECKS TYPE 2	SY	9
	509.0500	CLEANING DECKS	SY	269
*	509.1500	CONCRETE SURFACE REPAIR	SF	577
**	509.2000	FULL-DEPTH DECK REPAIR	SY	1
	509.2500	CONCRETE MASONRY OVERLAY DECKS	CY	17
***	509.9020.S	EPOXY CRACK SEALING	LF	71

* CONCRETE SURFACE REPAIR SHALL BE USED TO REPAIR AREAS OF SPALLED, DELAMINATED, OR DETERIORATED CONCRETE AT LOCATIONS ON THE SPILLWAY WALLS, WINGWALLS, AND BOTTOM OF SLAB, TO THE LIMITS DETERMINED BY THE ENGINEER.

** QUANTITY LISTED IS AN ESTIMATE. COORDINATE THE FIELD IDENTIFICATION AND DETERMINATION OF ALL DECK REPAIR LOCATIONS WITH THE ENGINEER. DECK PREPARATION AND FULL-DEPTH DECK REPAIR SHALL BE FILLED WITH "CONCRETE MASONRY OVERLAY DECKS".

*** QUANTITY LISTED IS AN ESTIMATE. COORDINATE THE FIELD IDENTIFICATION AND DETERMINE ALL EPOXY CRACK SEALING REPAIR LOCATIONS WITH THE ENGINEER.

GENERAL NOTES

DRAWINGS SHALL NOT BE SCALED.

SEE ROAD PLANS FOR TRAFFIC CONTROL. STAGING OF SIDES MAY BE SWITCHED IF APPROVED BY THE ENGINEER.

DIMENSIONS SHOWN ARE BASED ON EXISTING STRUCTURE PLANS. ORIGINAL 1992 PLANS ARE AVAILABLE FROM THE WISCONSIN DEPARTMENT OF TRANSPORTATION.

THE LOCATIONS OF EXISTING UTILITY INSTALLATIONS AS SHOWN ON THE PLANS ARE APPROXIMATE. THERE MAY BE OTHER UTILITY INSTALLATIONS WITHIN THE PROJECT AREA THAT ARE NOT SHOWN.

IMPROVEMENTS INCLUDE A CONCRETE OVERLAY OF THE BRIDGE SLAB, CONCRETE SURFACE REPAIRS ON THE SPILLWAY WALLS, WINGWALLS, AND BOTTOM OF SLAB, AND EPOXY CRACK SEALING ON BOTH SPILLWAY WALLS AND WINGWALLS.

THIS PROJECT WILL REHABILITATE THE EXISTING STRUCTURE, B-24-19, A TWO SPAN, 78 FOOT LONG, CONCRETE HAUNCHED SLAB BRIDGE. FOUNDED ON PILE ENCASED CONCRETE ABUTMENTS AND PIER. THE ORIGINAL CONCRETE ABUTMENTS OF THE PRIOR STRUCTURE (SPILLWAY WALLS) REMAIN IN FRONT OF EACH EXISTING ABUTMENT.

PROTECTIVE SURFACE TREATMENT SHALL BE APPLIED TO THE ENTIRE TOP SURFACE OF THE NEW CONCRETE OVERLAY AND CONCRETE SURFACE REPAIRS UNDER BID ITEM "PROTECTIVE SURFACE TREATMENT".

PROTECTIVE SURFACE TREATMENT RESEAL SHALL BE APPLIED TO THE AREAS LISTED BELOW UNDER BID ITEM "PROTECTIVE SURFACE TREATMENT RESEAL".

- EXPOSED CONCRETE ON TOP AND EXTERIOR FACE OF CONCRETE SLAB BETWEEN THE OVERLAY (CONCRETE) AND THE EXISTING FLASHING.
- EXPOSED TOP AND FRONT FACES OF SPILLWAY WALLS AND WINGWALLS.

THE EXISTING THIN POLYMER OVERLAY AND A MINIMUM OF 1" OF CONCRETE SHALL BE REMOVED FROM THE ENTIRE BRIDGE SLAB UNDER THE BID ITEM "CLEANING DECKS".

THE AVERAGE OVERLAY THICKNESS IS BASED ON THE MINIMUM OVERLAY THICKNESS PLUS 1/2-INCH TO ACCOUNT FOR VARIATIONS IN THE SLAB SURFACE.

PREPARATION DECKS TYPE 1, PREPARATION DECKS TYPE 2, AND FULL-DEPTH DECK REPAIR AREAS ARE BASED ON THE PLANS AND AS DETERMINED BY THE ENGINEER. DECK PREPARATION AND FULL-DEPTH DECK REPAIRS SHALL BE FILLED WITH "CONCRETE MASONRY OVERLAY DECKS".

ANY EXCAVATION REQUIRED TO COMPLETE THE OVERLAY AT THE ABUTMENTS TO BE CONSIDERED INCIDENTAL TO THE BID ITEM "CONCRETE MASONRY OVERLAY DECKS".

PROFILE GRADE LINE SHALL BE DETERMINED IN THE FIELD BASED ON MINIMUM OVERLAY THICKNESS OF 1 1/2" PLACED ABOVE THE SLAB SURFACE AFTER SURFACE PREPARATION. EXPECTED AVERAGE OVERLAY THICKNESS IS 2". IF EXPECTED AVERAGE OVERLAY THICKNESS IS EXCEEDED BY MORE THAN 1/2", CONTACT STRUCTURES DESIGN SECTION. ESTIMATED FINAL GRADE RAISED OVER EXISTING CONDITIONS IS ESTIMATED TO BE 1/2".

DEBRIS CONTAINMENT BID ITEM IS TO BE USED FOR FULL-DEPTH DECK REPAIRS AND CONCRETE SURFACE REPAIR. USE OF DEBRIS CONTAINMENT BID ITEM AT OTHER LOCATIONS SHALL NOT BE REQUIRED.

SEAL OVERLAY CONSTRUCTION JOINTS, INCLUDING JOINTS BETWEEN EDGES OF OVERLAY NEAR EACH FACE OF RAILING ACCORDING TO SECTION 502.3.13.1 OF THE STANDARD SPECIFICATIONS. COST INCIDENTAL TO BID ITEM "CONCRETE MASONRY OVERLAY DECKS".

SEAL CRACKS ON THE EXPOSED FACES OF BOTH SPILLWAY WALLS AND WINGWALLS AS DIRECTED BY THE ENGINEER UNDER BID ITEM "EPOXY CRACK SEALING".

RE-CAULK EXISTING FLASHING ONCE THE PROTECTIVE SURFACE TREATMENT RESEAL IS APPLIED. RE-CAULKING EXISTING FLASHING IS INCIDENTAL TO "PROTECTIVE SURFACE TREATMENT RESEAL".

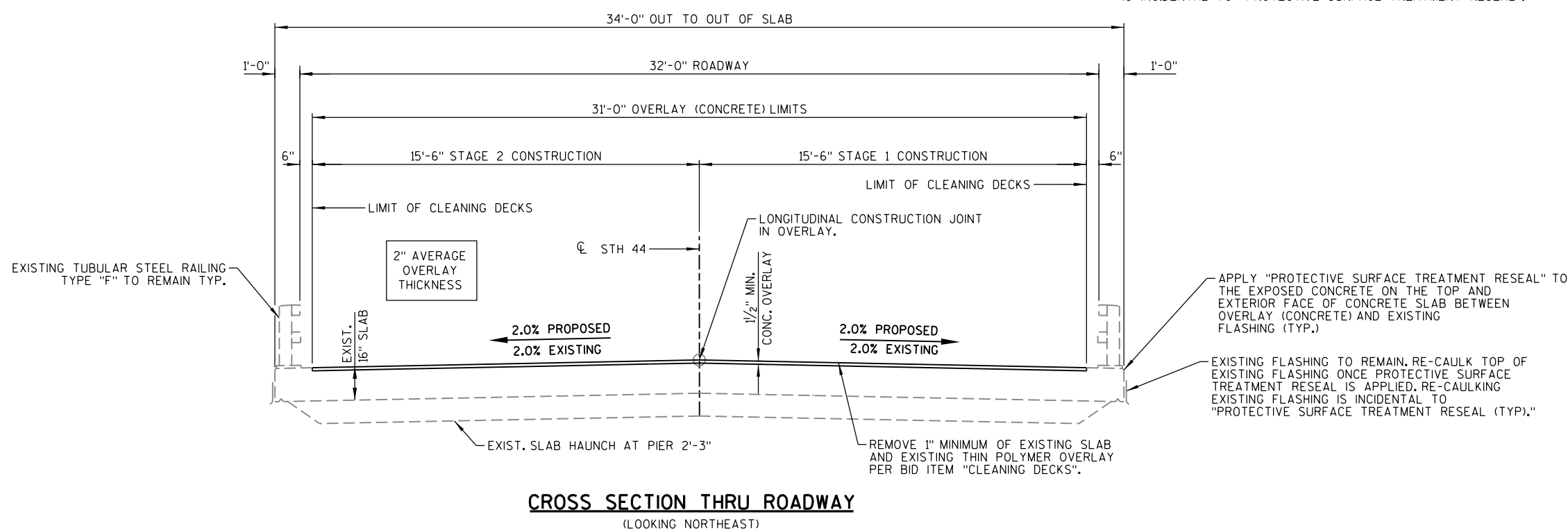

NO.	DATE	REVISION	BY
STATE OF WISCONSIN DEPARTMENT OF TRANSPORTATION			
STRUCTURE		B-24-19	
DRAWN BY EKK		PLANS CK'D. NJK	
CROSS SECTION, QUANTITIES & NOTES			SHEET 2 OF 3

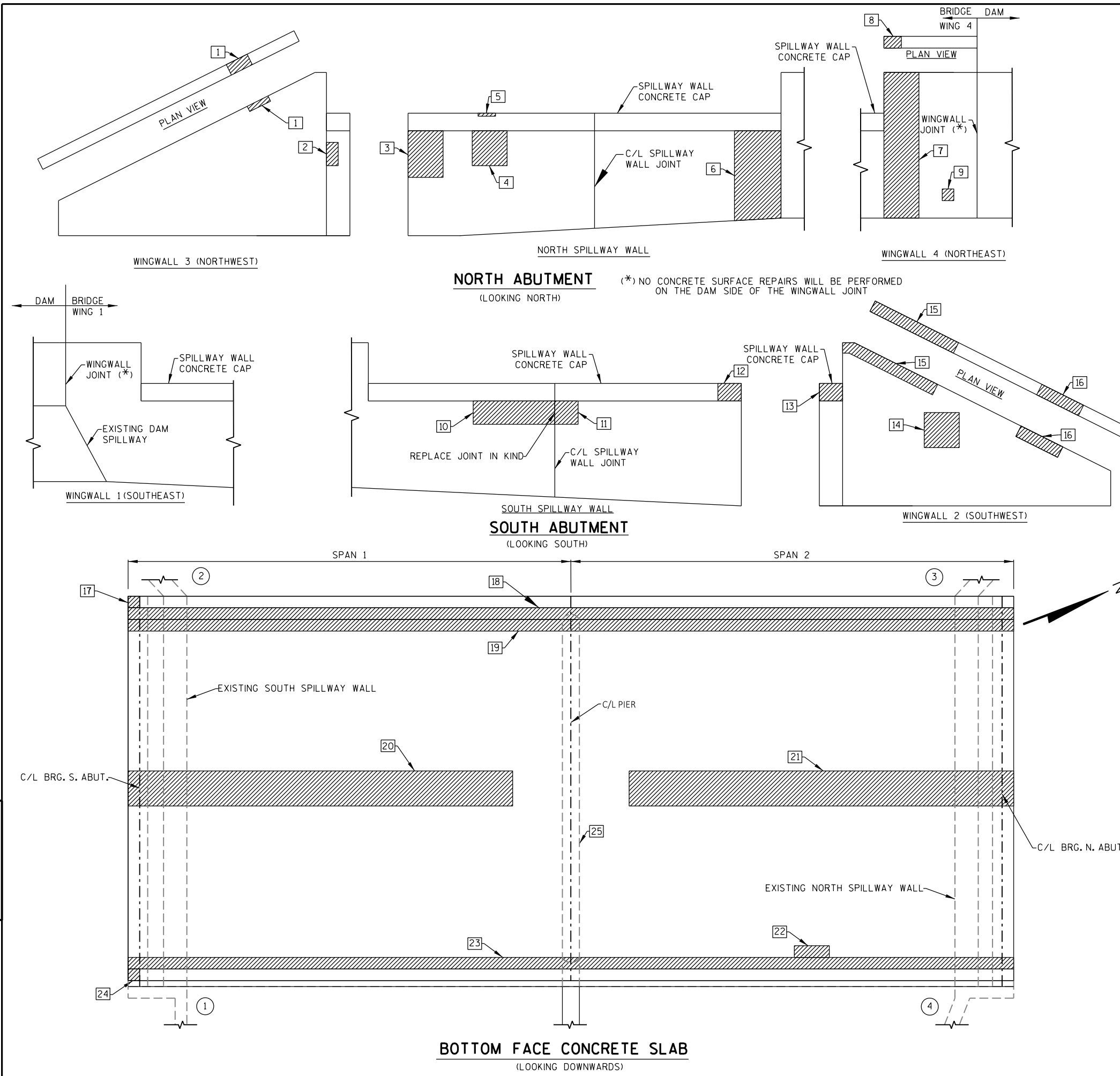

(* NO CONCRETE SURFACE REPAIRS WILL BE PERFORMED ON THE DAM SIDE OF THE WINGWALL JOINT

ESTIMATED CONCRETE SURFACE REPAIR AREA

ITEM	DESCRIPTION	ESTIMATED AREA (SQ. FT)
1	2.0' X 1.0' SPALL AT TOP OF WING	2
2	1.0' X 2.0' DELAMINATION WING FACE	2
3	3.0' X 4.0' DELAMINATION SPILLWAY WALL FACE	12
4	3.0' X 3.0' DELAMINATION SPILLWAY WALL FACE	9
5	1.5' X 1.0' SPALL SPILLWAY WALL CAP FACE	2
6	3.0' X 6.0' DELAMINATION WING FACE	18
7	3.0' X 12.0' DELAMINATION WING FACE	36
8	3.0' X 1.0' SPALL ON WING TOP	3
9	1.0' X 1.0' DELAMINATION WING FACE	1
10	7.0' X 2.0' DELAMINATION SPILLWAY WALL FACE	14
11	2.0' X 2.0' DELAMINATION SPILLWAY WALL FACE	4
12	1.0' X 2.0' DELAMINATION ON SPILLWAY WALL CAP FACE	2
13	1.0' X 2.5' DELAMINATION ON SPILLWAY WALL CAP FACE	3
14	3.0' X 3.0' DELAMINATION WING FACE	9
15	8.0' X 1.0' SPALL AT WING FACE AND 8.0' X 1.0' SPALL ON TOP FACE	16
16	4.0' X 2.0' SPALL AT WING FACE AND 4.0' X 1.0' SPALL TOP FACE	12
17	1.0' X 1.0' SPALL ON BOTTOM FACE OF SLAB	1
18	1.0' X 76.0' DELAMINATION ON BOTTOM FACE OF SLAB	76
19	76.0' X 1.0' DELAMINATION ON BOTTOM FACE OF SLAB ADJACENT TO PREVIOUS REPAIR	76
20	3.0' X 33.0' DELAMINATION WITH 3.0' SPALL ON BOTTOM FACE OF SLAB	99
21	3.0' X 33.0' DELAMINATION ON BOTTOM FACE OF SLAB	99
22	1.0' X 3.0' DELAMINATION ON THE BOTTOM FACE OF THE SLAB	3
23	1.0' X 76.0' DELAMINATION ON BOTTOM FACE OF SLAB	76
24	1.0' X 1.0' SPALL ON BOTTOM FACE OF SLAB	1
25	1.0' X 1.0' SPALL ON NORTH FACE OF PIER 1	1
TOTAL ESTIMATED CONCRETE SURFACE REPAIR AREA:		577

NOTES
 CONCRETE SURFACE REPAIR AREAS APPROXIMATE. ACTUAL AREAS TO BE DETERMINED BY ENGINEER PRIOR TO CONSTRUCTION.
 ALL CONCRETE REMOVAL SHALL BE DEFINED BY A 1/2-INCH DEEP SAW CUT UNLESS NOTED OTHERWISE.
 EXISTING BARS ARE LIKELY TO BE CORRODED AND/OR DAMAGED DURING CONCRETE REMOVAL. SALVAGE AND INCORPORATE EXISTING BAR STEEL REINFORCEMENT.
 CLEAN EXISTING BAR STEEL REINFORCEMENT TO REMOVE SURFACE RUST BY MECHANICAL MEANS PRIOR TO PLACEMENT OF NEW CONCRETE.
 ANY PEDESTRIAN RAILING, RAILING SUPPORTS, ANCHORAGES, OR DAM SPILLWAY CONCRETE DAMAGED DURING CONSTRUCTION SHALL BE REPLACED BY THE CONTRACTOR, INCIDENTAL TO THE BID ITEM "CONCRETE SURFACE REPAIR".

▨ - CONCRETE SURFACE REPAIR

NO.	DATE	REVISION	BY
STATE OF WISCONSIN DEPARTMENT OF TRANSPORTATION			
STRUCTURE		B-24-19	
DRAWN BY EKK		PLANS CK'D. NJK	
CONCRETE SURFACE REPAIR DETAILS			SHEET 3 OF 3

8

8



Wisconsin Department of Transportation

Dedicated people creating transportation solutions through innovation and exceptional service.

<http://www.dot.wisconsin.gov>