

November 2024

ORDER OF SHEETS

Section No.	1	Title
Section No.	2	Typical Sections and Details
Section No.	3	Estimate of Quantities
Section No.	3	Miscellaneous Quantities
Section No.	4	Right of Way Plat
Section No.	5	Plan and Profile
Section No.	6	Standard Detail Drawings
Section No.	7	Sign Plates
Section No.	8	Structure Plans
Section No.	9	Computer Earthwork Data
Section No.	9	Cross Sections

TOTAL SHEETS = 112



DESIGN DESIGNATION 2720-50-01

A.A.D.T.	2025	=	3000
A.A.D.T.	2045	=	3300
D.H.V.		=	
D.D.		=	50/50
T.		=	10.0%
DESIGN SPEED		=	30 MPH
ESALS		=	730,000

CONVENTIONAL SYMBOLS

PLAN

CORPORATE LIMITS	
PROPERTY LINE	
LOT LINE	
LIMITED HIGHWAY EASEMENT	
EXISTING RIGHT OF WAY	
PROPOSED OR NEW R/W LINE	
SLOPE INTERCEPT	
REFERENCE LINE	
EXISTING CULVERT	
PROPOSED CULVERT (Box or Pipe)	
COMBUSTIBLE FLUIDS	
MARSH AREA	
WOODED OR SHRUB AREA	

PROFILE

GRADE LINE	
ORIGINAL GROUND	
MARSH OR ROCK PROFILE (To be noted as such)	
SPECIAL DITCH	
GRADE ELEVATION	
CULVERT (Profile View)	
UTILITIES	
ELECTRIC	
FIBER OPTIC	
GAS	
SANITARY SEWER	
STORM SEWER	
TELEPHONE	
WATER	
UTILITY PEDESTAL	
POWER POLE	
TELEPHONE POLE	

STATE OF WISCONSIN DEPARTMENT OF TRANSPORTATION

PLAN OF PROPOSED IMPROVEMENT

V MENOMONEE FALLS OVERVIEW DR

BRIDGE OVER BUTLER DITCH, P-67-0774

LOCAL STREET
WAUKESHA COUNTY

STATE PROJECT NUMBER

2720-05-71

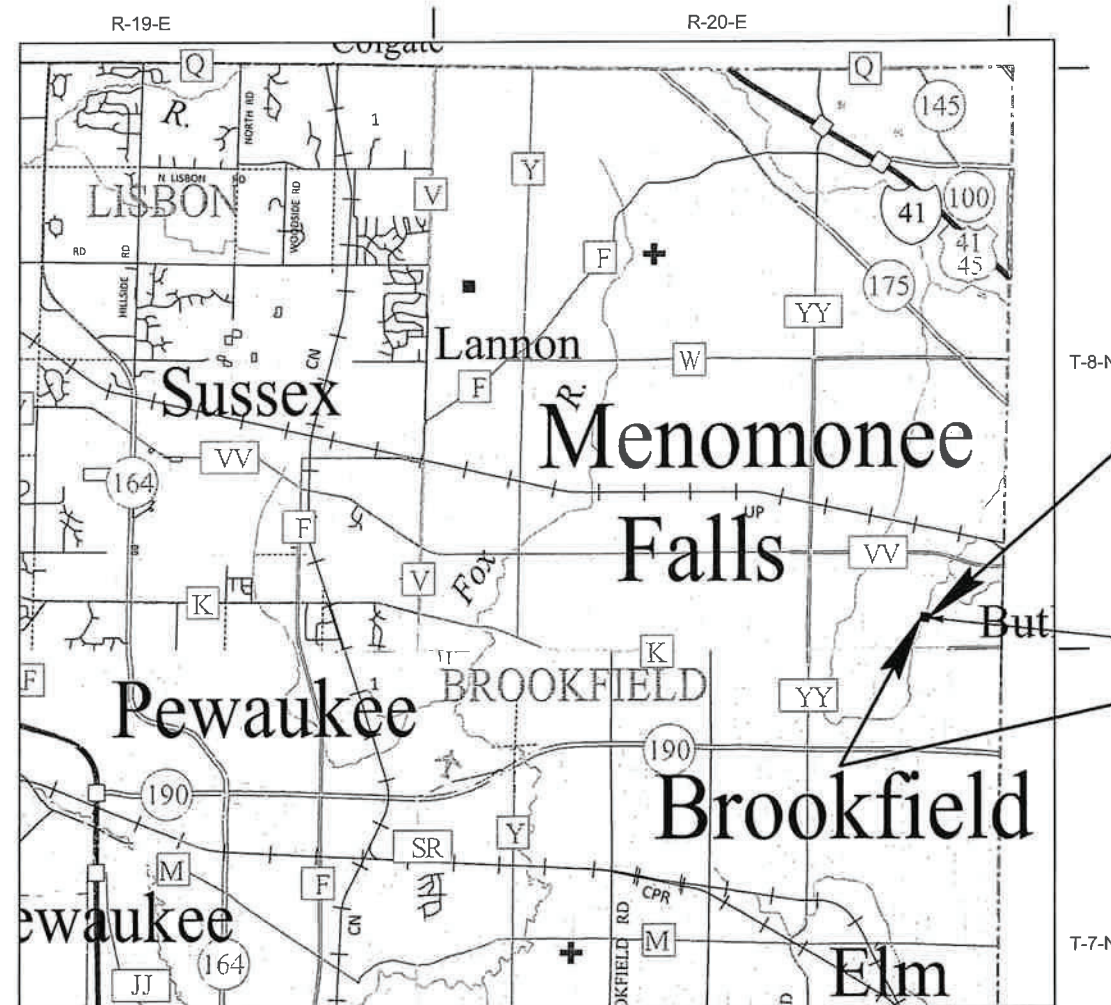

LAYOUT
SCALE 0 2 MI

TOTAL NET LENGTH OF CENTERLINE = 0.043 MI

HORIZONTAL POSITIONS SHOWN ON THIS PLAN ARE WISCONSIN COORDINATE REFERENCE SYSTEM (WISCRS), WAUKESHA COUNTY, NAD83 (2011), IN U.S. SURVEY FEET. POSITIONS SHOWN ARE GRID COORDINATES, GRID BEARINGS, AND GRID DISTANCES. GRID DISTANCES ARE THE SAME AS GROUND DISTANCES.

ELEVATIONS ARE REFERENCED TO NAVD 88 (2012), GPS DERIVED ELEVATIONS ARE BASED ON GEOID 12A.

STATE PROJECT

2720-05-71

FEDERAL PROJECT

PROJECT

WISC 2025032

CONTRACT

1

ACCEPTED FOR

VILLAGE OF MENOMONEE FALLS

Date 7/29/24 Dir. of Eng. & Dev.
(Signature and Title of Official)

ORIGINAL PLANS PREPARED BY

SEH Short Elliott Hendrickson Inc.
10 North Bridge Street
Chippewa Falls, WI 54729-2550
Building a Better World for All of Us™ 800.472.5881 toll free | www.sehinc.com



7-22-2024 Tara L. Krista
(Date) (Signature)

STATE OF WISCONSIN
DEPARTMENT OF TRANSPORTATION

PREPARED BY

Surveyor	SEH
Designer	SEH
Project Manager	JOE JELACIC
Regional Examiner	
Regional Supervisor	BRIAN BOOTHBY

APPROVED FOR THE DEPARTMENT

DATE 7/31/2024 Joseph Jelacic
(Signature)

STANDARD ABBREVIATIONS

ABUT	ABUTMENT	HYD	HYDRANT
AC	ACRE	ID	INSIDE DIAMETER
AGG	AGGREGATE	INV	INVERT
AECPRC	APRON ENDWALL FOR CULVERT PIPE REINFORCED CONCRETE	IP	IRON PIPE ON PIN
AECPCS	APRON ENDWALL FOR CULVERT PIPE CORRUGATED STEEL	LHF	LEFT-HAND FORWARD
ASPH	ASPHALTIC	L	LENGTH OF CURVE
AVG	AVERAGE	LF	LINEAR FOOT
ADT	AVERAGE DAILY TRAFFIC	LC	LONG CHORD OF CURVE
BF	BACK FACE	LS	LUMP SUM
BM	BENCH MARK	MH	MANHOLE
BR	BRIDGE	MOR	MID POINT OF RADIUS
CE	COMMERCIAL ENTRANCE	NC	NORMAL CROWN
C/L	CENTER LINE	NO	NUMBER
Δ	CENTRAL ANGLE OR DELTA	OBLIT	OBLITERATE
COB	CENTER OF BARRIER	PAVT	PAVEMENT
CONC	CONCRETE	PE	PRIVATE ENTRANCE
CPRC	CULVERT PIPE REINFORCED CONCRETE	PVRC	POINT OF VERTICAL REVERSE CURVE
CPRCHE	CULVERT PIPE REINFORCED CONCRETE HORIZONTAL ELLIPTICAL	QOR	QUARTER POINT OF RADIUS
CR	CREEK	R	RADIUS
CY	CUBIC YARD	REQ'D	REQUIRED
C&G	CURB AND GUTTER	RES	RESIDENCE OR RESIDENTIAL
D	DEGREE OF CURVE	RHF	RIGHT-HAND FORWARD
DHV	DESIGN HOUR VOLUME	R/W	RIGHT-OF-WAY
DISCH	DISCHARGE	R	RIVER
DG	DITCH GRADE	RDWY	ROADWAY
DWY	DRIVEWAY	R/L	REFERENCE LINE
X	EAST GRID COORDINATE	SALV	SALVAGED
EAT	STEEL PLATE BEAM GUARD ENERGY ABSORBING TERMINAL	SAN	SANITARY SEWER
EOR	END POINT OF RADIUS	SF	SQUARE FEET
EL	ELEVATION	SY	SQUARE YARD
ENT	ENTRANCE	SDD	STANDARD DETAIL DRAWINGS
ESALS	EQUIVALENT SINGLE AXLE LOADS	STA	STATION
EXC	EXCAVATION	SS	STORM SEWER
EBS	EXCAVATION BELOW SUBGRADE	SSPRC	STORM SEWER PIPE REINFORCED CONCRETE
EXIST	EXISTING	SE	SUPERELEVATION RATE
FC	FACE OF CURB	TC	TOP OF CURB
FF	FACE TO FACE	T OR TN	TOWN
FERT	FERTILIZE	T	TRUCKS (PERCENT OF)
FE	FIELD ENTRANCE	TYP	TYPICAL
FL	FLOW LINE	VAR	VARIABLE
FO	FIBER OPTIC	VC	VERTICAL CURVE
CWT	HUNDREDWEIGHT	Y	NORTH GRID COORDINATE
		YD	YARD

RUNOFF COEFFICIENT TABLE

	HYDROLOGIC SOIL GROUP											
	A			B			C			D		
	SLOPE RANGE (PERCENT)			SLOPE RANGE (PERCENT)			SLOPE RANGE (PERCENT)			SLOPERANGE (PERCENT)		
LAND USE:	0-2	2-6	6 & OVER	0-2	2-6	6 & OVER	0-2	2-6	6 & OVER	0-2	2-6	6 & OVER
ROW CROPS	.08 .22	.16 .30	.22 .38	.12 .26	.20 .34	.27 .44	.15 .30	.24 .37	.33 .50	.19 .34	.28 .41	.38 .56
MEDIAN STRIP- TURF	.19 .24	.20 .26	.24 .30	.19 .25	.22 .28	.26 .33	.20 .26	.23 .30	.30 .37	.20 .27	.25 .32	.30 .40
SIDE SLOPE- TURF			.25 .32			.27 .34			.28 .36			.30 .38
PAVEMENT:												
ASPHALT	.70 - .95											
CONCRETE	.80 - .95											
BRICK	.70 - .80											
DRIVES, WALKS	.75 - .85											
ROOFS	.75 - .95											
GRAVEL ROADS, SHOULDERS	.40 - .60											

TOTAL PROJECT AREA = 0.8 ACRES
TOTAL AREA EXPECTED TO BE DISTURBED BY CONSTRUCTION ACTIVITIES = 0.5 ACRES

DNR AREA LIAISON:

DNR SOUTHEAST REGION HEADQUARTERS
141 NW BARSTOW ST.
WAUKESHA, WI 53188
TELEPHONE: 262.574.2141
ATTENTION: CRAIG WEBSTER
EMAIL: CRAIG.WEBSTER@WISCONSIN.GOV

VILLAGE CONTACT:

VILLAGE OF MENOMONEE FALLS
W156N8480 PILGRIM ROAD
MENOMONEE FALLS, WI 53051
TELEPHONE: 262.532.4414
ATTENTION: JONATHAN BRETL
EMAIL: JBRETL@MENOMONEE-FALLS.ORG

UTILITY CONTACT LIST:

SPECTRUM - COMMUNICATION
ATTENTION: JON TRAMMELL
TELEPHONE: 262.420.0564
EMAIL: JON.TRAMMELL@CHARTER.COM

VILLAGE OF MENOMONEE FALLS - WATER & SANITARY
W156 N8480 PILGRIM ROAD
MENOMONEE FALLS, WI 53051
ATTENTION: TOM DIMOFF
TELEPHONE: 262.523.4807
EMAIL: TDIMOFF@MENOMONEE-FALLS.ORG

WISDOT CONTACT:

WISCONSIN DEPT OF TRANSPORTATION
SOUTHEAST REGION
141 NW BARSTOW ST.
WAUKESHA, WI 53188
TELEPHONE: 262.548.6762
ATTENTION: JOSEPH JELACIC
EMAIL: JOSEPH.JELACIC@DOT.WI.GOV

DESIGN CONTACT:

SEH INC.
10 N BRIDGE ST.
CHIPPewa FALLS, WI 54729
TELEPHONE: 715.720.6291
ATTENTION: TARA KRISTA
EMAIL: TKRISTA@SEHINC.COM

GENERAL NOTES:

- NO TREES OR SHRUBS SHALL BE REMOVED WITHOUT APPROVAL OF THE ENGINEER.
- THE LOCATIONS OF EXISTING AND PROPOSED UTILITY INSTALLATIONS AS SHOWN ON THE PLANS ARE APPROXIMATE. THERE MAY BE OTHER UTILITY INSTALLATIONS WITHIN THE PROJECT AREA THAT ARE NOT SHOWN.
- THE CONTRACTOR SHALL NOTIFY DIGGERS HOTLINE AND AFFECTED UTILITIES PRIOR TO THE START OF WORK. ANY LOCAL MUNICIPAL UTILITY WHICH IS NOT A MEMBER OF THE DIGGERS HOTLINE MUST BE CONTACTED SEPARATELY.
- PRIOR TO ORDERING DRAINAGE PIPES AND STRUCTURES, THE CONTRACTOR SHALL VERIFY RELATED DRAINAGE INFORMATION IN THE PLANS WITH THE ENGINEER.
- CONCRETE COLLAR REQUIRED AT JOINTS BETWEEN EXISTING AND NEW CULVERT PIPE.
- JOINT TIES WILL BE REQUIRED ON THE ENDWALL AND LAST 2 SECTIONS PER STD 520 AND 524 ON ALL CULVERT PIPES.
- INLET AND DISCHARGE ELEVATIONS FOR DRAINAGE STRUCTURES SHOWN ON THE PLAN MAY BE ADJUSTED BY THE ENGINEER TO FIT FIELD CONDITIONS.
- WETLANDS, WATERWAYS, AND OTHER ENVIRONMENTALLY SENSITIVE AREAS SHALL BE PROTECTED AT ALL TIMES. DO NOT STORE EQUIPMENT OR MATERIALS NEAR THESE SITES.
- BROKEN CONCRETE SHALL NOT BE USED AS RIPRAP.
- TRAFFIC CONTROL DEVICES SHALL BE ADJUSTED TO FIT FIELD CONDITIONS AS DIRECTED BY THE ENGINEER.
- REMOVAL OF EROSION CONTROL DEVICES IS INCLUDED IN THE COST OF THEIR RESPECTIVE BID ITEMS.
- THE EROSION CONTROL FEATURES AS SHOWN IN THE PLANS ARE AT SUGGESTED LOCATIONS. EXACT LOCATIONS WILL BE DETERMINED BY THE ENGINEER IN THE FIELD.
- ASPHALTIC AND CONCRETE SURFACES SHALL BE SAWCUT AT THE MATCH LINE AS SHOWN ON THE PLAN OR AS DIRECTED BY THE ENGINEER.
- DISTURBED AREAS WITHIN THE RIGHT OF WAY, SHALL BE SALVAGED TOPSOILED, FERTILIZED, SEEDED, MULCHED AND EROSION MAT.
- A CONVERSION FACTOR OF 2.0 TONS/CY IS USED TO ESTIMATE QUANTITIES FOR BASE AGGREGATE DENSE.
- APPLY TACK COAT AT A RATE OF 0.05 GA/SY BETWEEN LAYERS OF HMA PAVEMENT.
- HMA PAVEMENT WEIGHT CALCULATIONS ARE BASED ON 112 LB/SY/IN.
- THE CONTRACTOR'S PAVING OPERATIONS SHALL BE CONSISTENT WITH THE PLAN AND TYPICAL SECTIONS AND CONSTRUCTED TO PREVENT HMA LONGITUDINAL JOINTS FROM BEING LOCATED WITHIN A DRIVING, TURNING, PASSING OR PARKING LANE.

DIGGERS



HOTLINE

Dial  or (800)242-8511

www.DiggersHotline.com

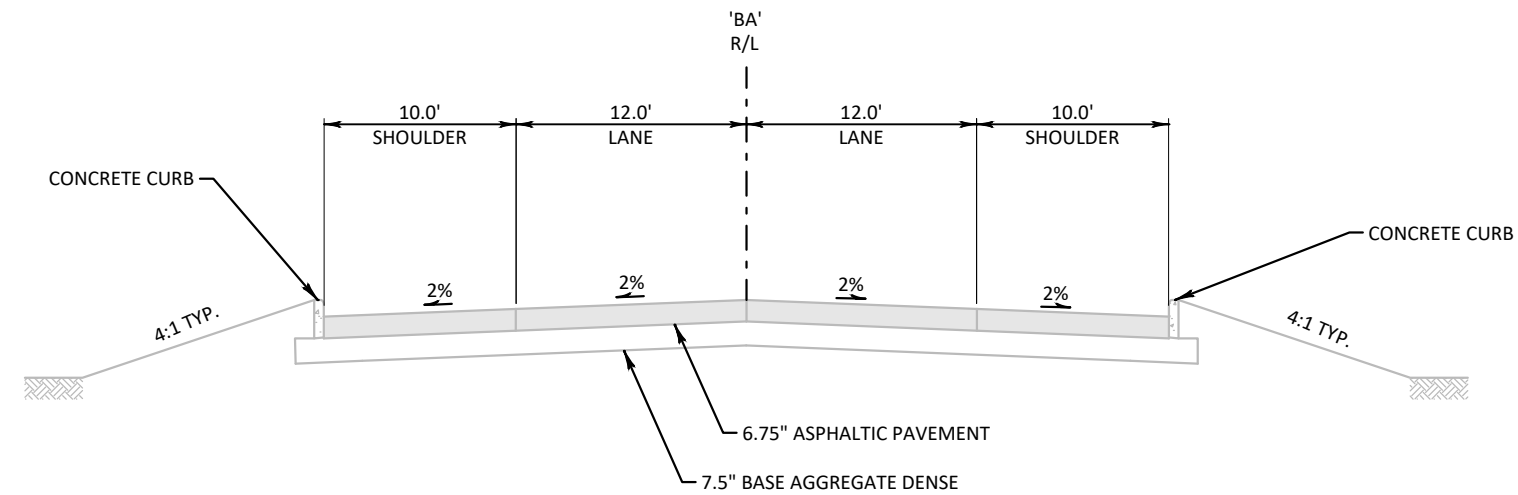
**TYPICAL EXISTING SECTION**

OVERVIEW DRIVE
STA 8+75 TO STA 11+00

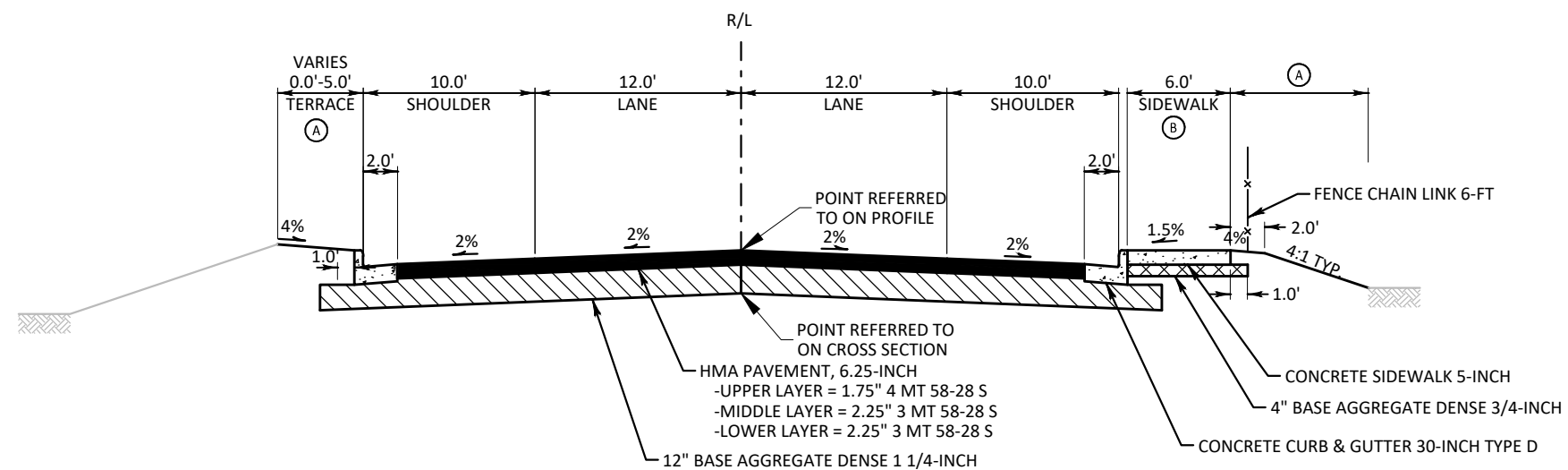
**TYPICAL FINISHED SECTION**

OVERVIEW DRIVE
STA 8+75 TO STA 11+00

NOTES:

- (A) SALVAGED TOPSOIL, SEED, FERTILIZER, MULCH & EROSION MAT
(B) SIDEWALK FROM STA 8+00 TO STA 11+63

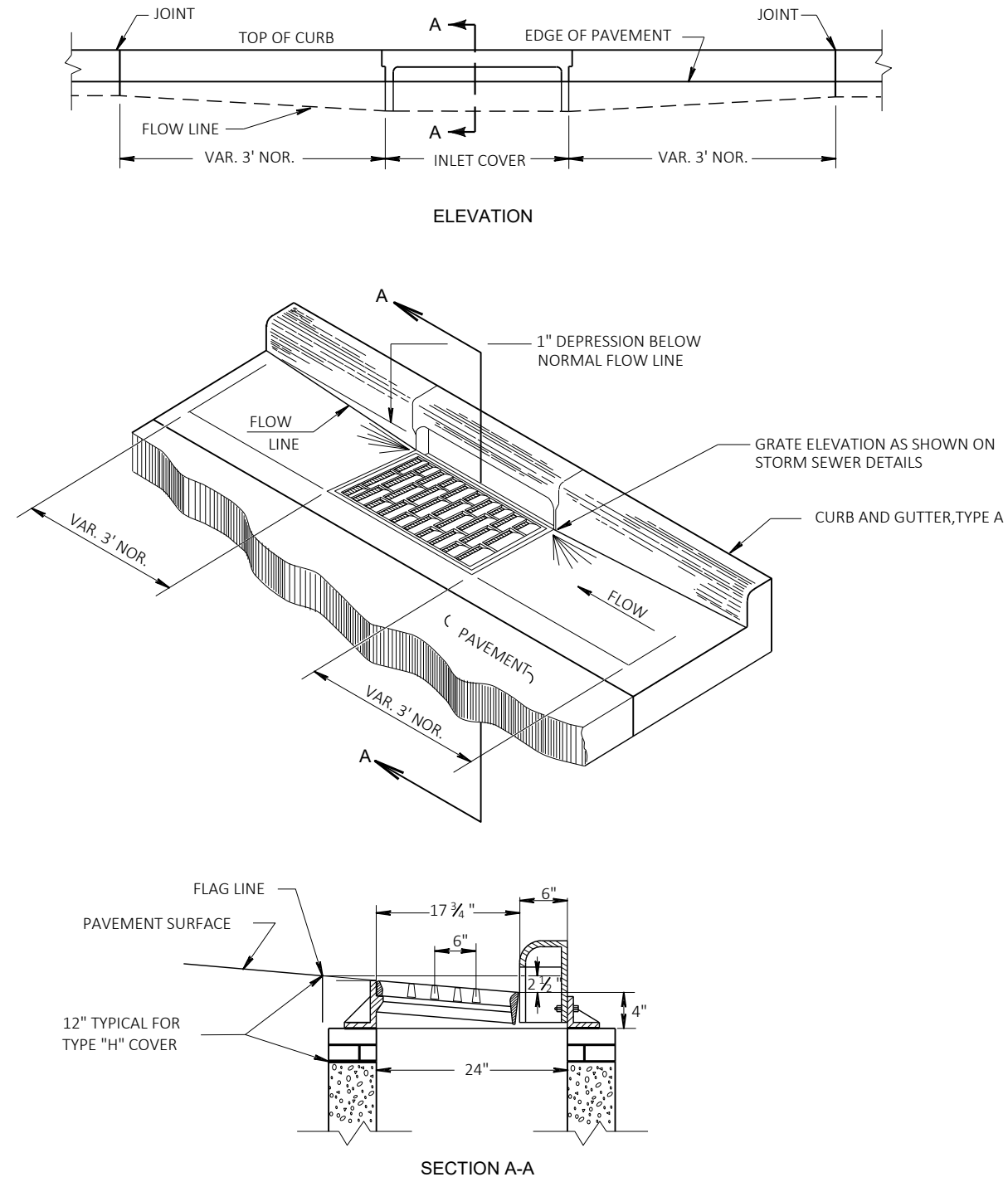

DETAIL OF CURB AND GUTTER AT INLETS
(TYPE 3-H INLET SHOWN)

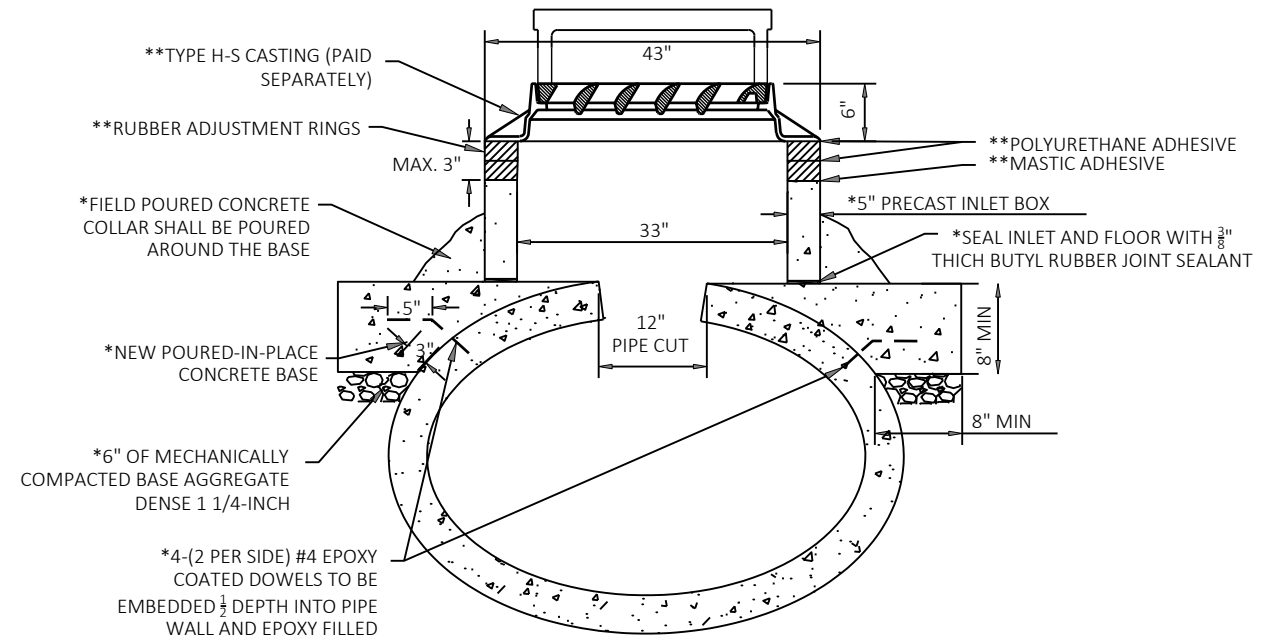

*INCIDENTAL TO SADDLE INLET BID ITEM
**INCIDENTAL TO TYPE H-S CASTING

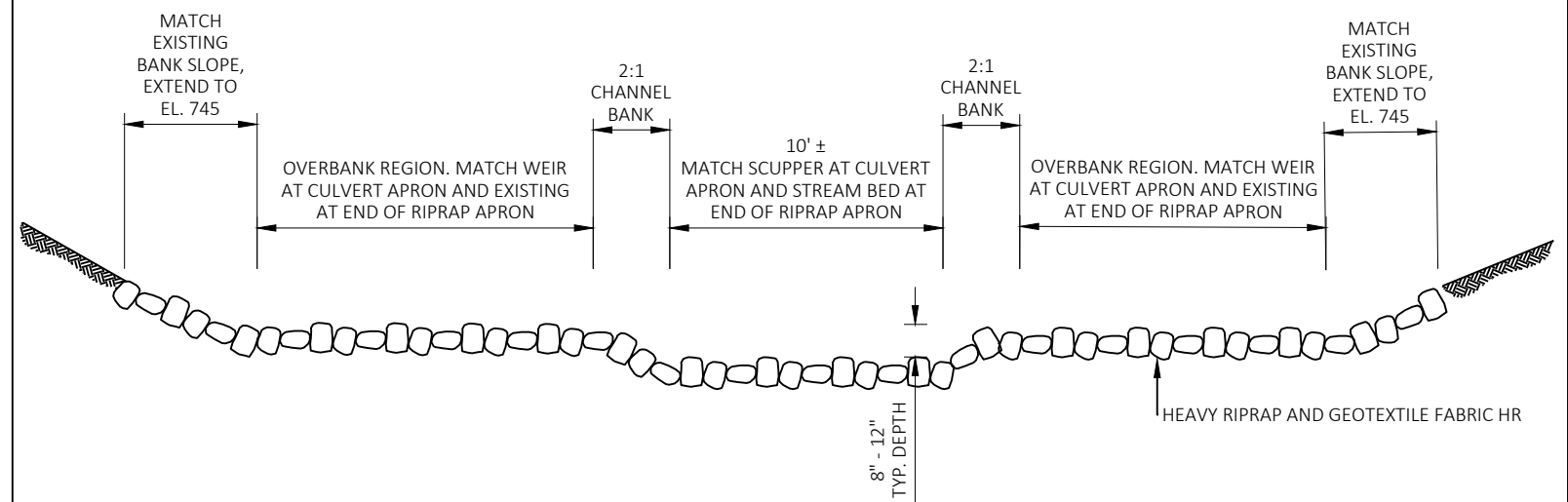

NOTE: WITHIN THE MIDDLE CHANNEL AND CHANNEL BANK AREA, BED LARGER STONE INTO THE STREAM BED AND USE HAND METHODS TO CHINK THE GAPS TO CREATE A COMPACTED, TIGHT, AND UNIFORM SURFACE THAT CONFORMS WITH THE SCUPPER CROSS SECTION GIVEN ON THE STRUCTURE PLANS WITH NO PROTRUDING STONE. RIPRAP IN THE OVERBANK AREA MAY BE PLACED BY CONVENTIONAL MACHINE METHODS.

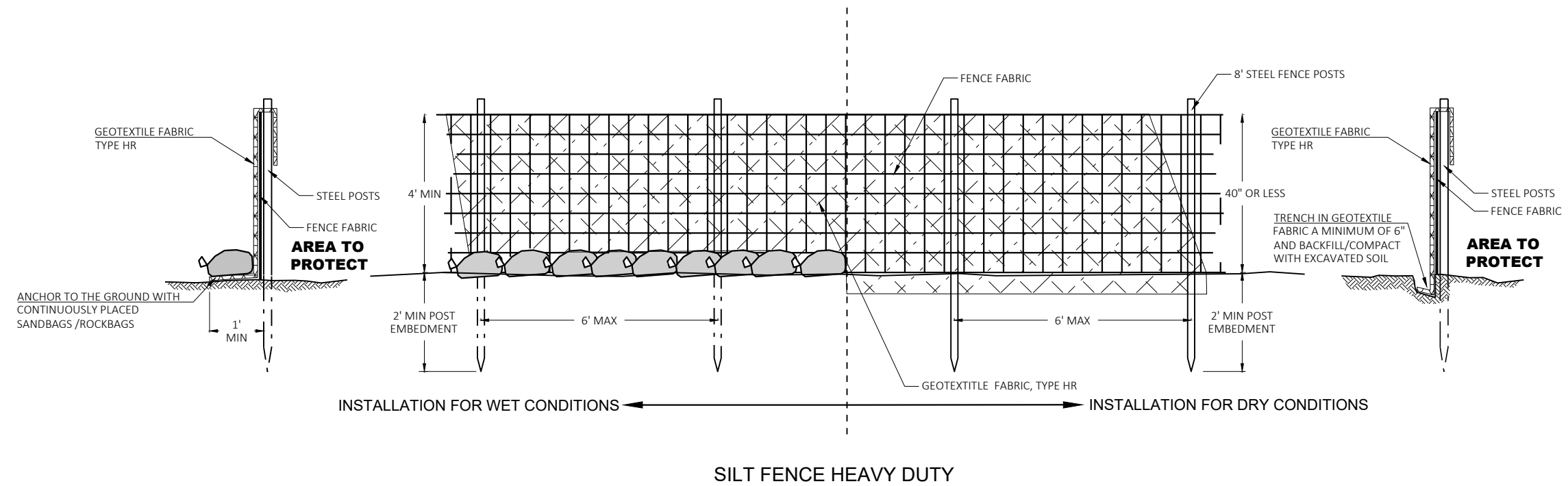

- GENERAL NOTES:
1. ATTACH FENCE FABRIC TO POSTS A MINIMUM OF 3 TIES PER POST (TOP, MIDDLE, BOTTOM)
 2. ATTACH GEOTEXTILE FABRIC TO FENCE FABRIC AND/OR POSTS AT A MAXIMUM SPACING OF EVERY 2 FEET ALONG THE TOP AND ADDITIONALLY AS NECESSARY TO PREVENT DISPLACEMENT BY WIND AND WAVE ACTIONS.

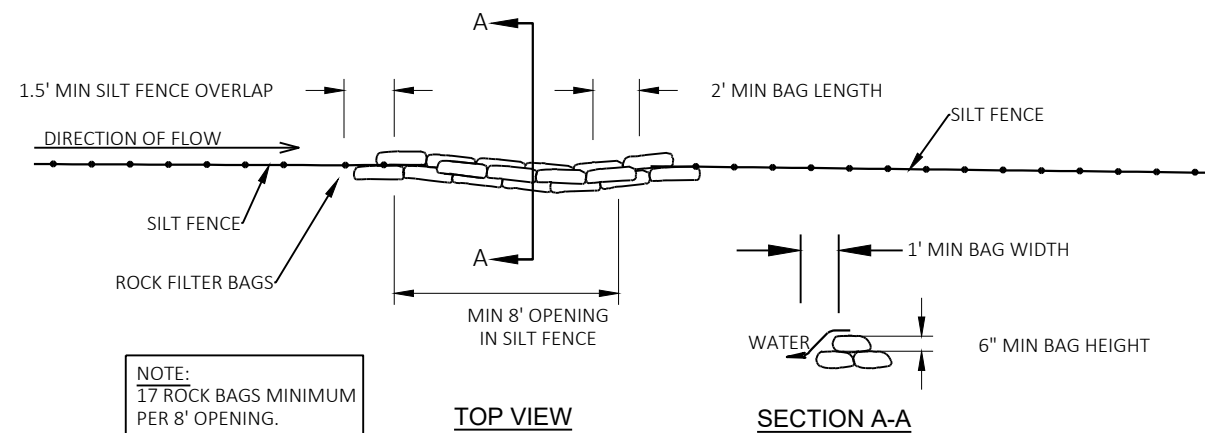

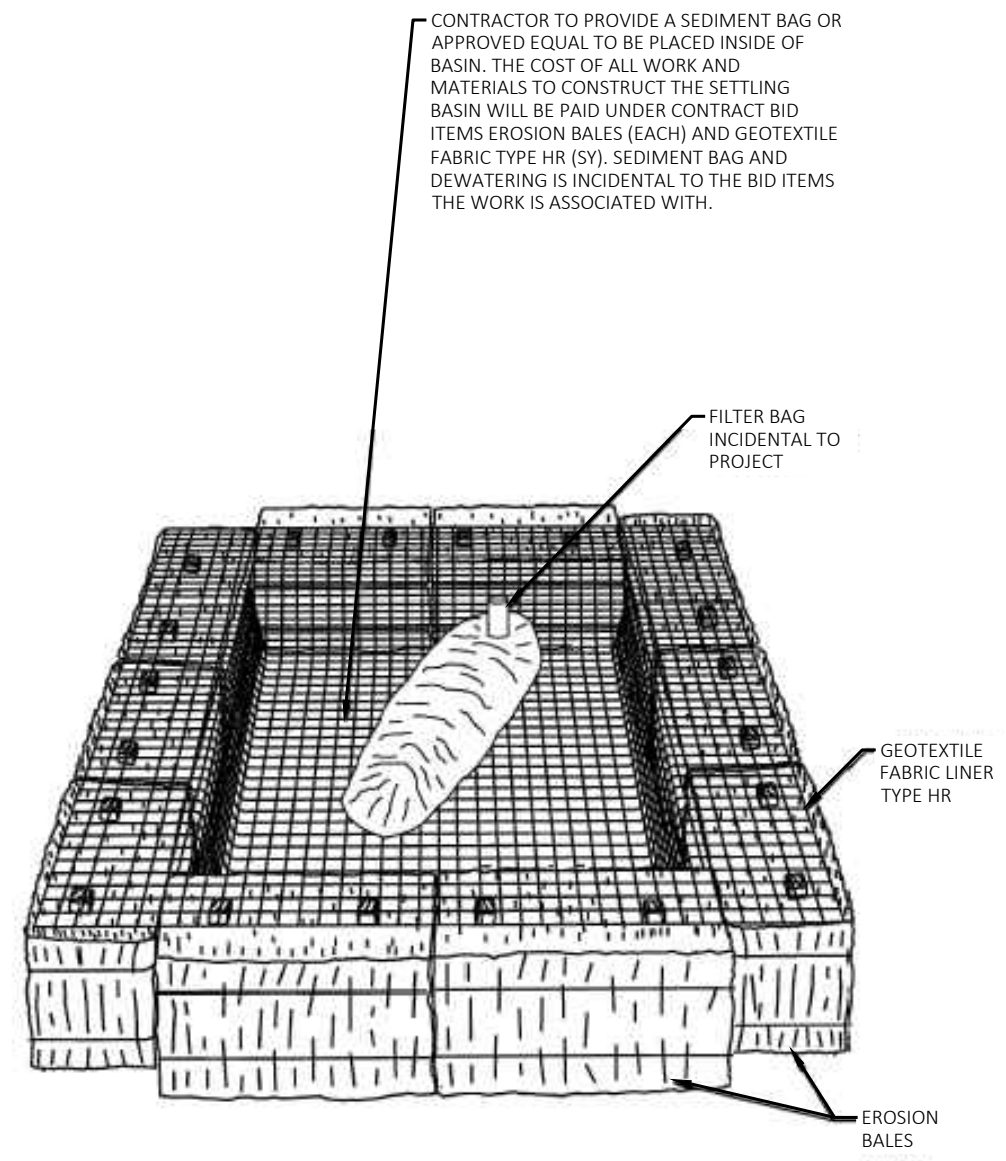

TEMPORARY SETTLING BASIN WITH SEDIMENT BAG
(SIZE TO BE DETERMINED IN FIELD AS INDICATED BELOW:)

STORAGE VOLUME (CF) = 16 X GPM (PUMP RATE)
EXAMPLE:
CONTRACTOR INDICATES PUMP CAPABLE OF 50 GPM
HEIGHT OF BALES = 1.5 FT
SOLUTION:
 $SV (CF) = 16 \times 50$
 $SV = 800 \text{ CF}$
 $\frac{800 \text{ CF}}{1.5 \text{ FT}} = 533 \text{ SF}$
USE A 20 FT X 27 FT BASIN

NOTES:
DETAILS OF THE CONSTRUCTION, MATERIALS AND WORKMANSHIP
NOT SHOWN ON THIS DRAWING SHALL CONFORM TO THE PERTINENT
REQUIREMENTS OF THE STANDARD SPECIFICATIONS AND THE
APPLICABLE SPECIAL PROVISIONS.

TURBIDITY BARRIER MAY BE REMOVED AT THE ENGINEERS
DISCRETION, WHEN PERMANENT EROSION CONTROL MEASURES
HAVE BEEN ESTABLISHED.

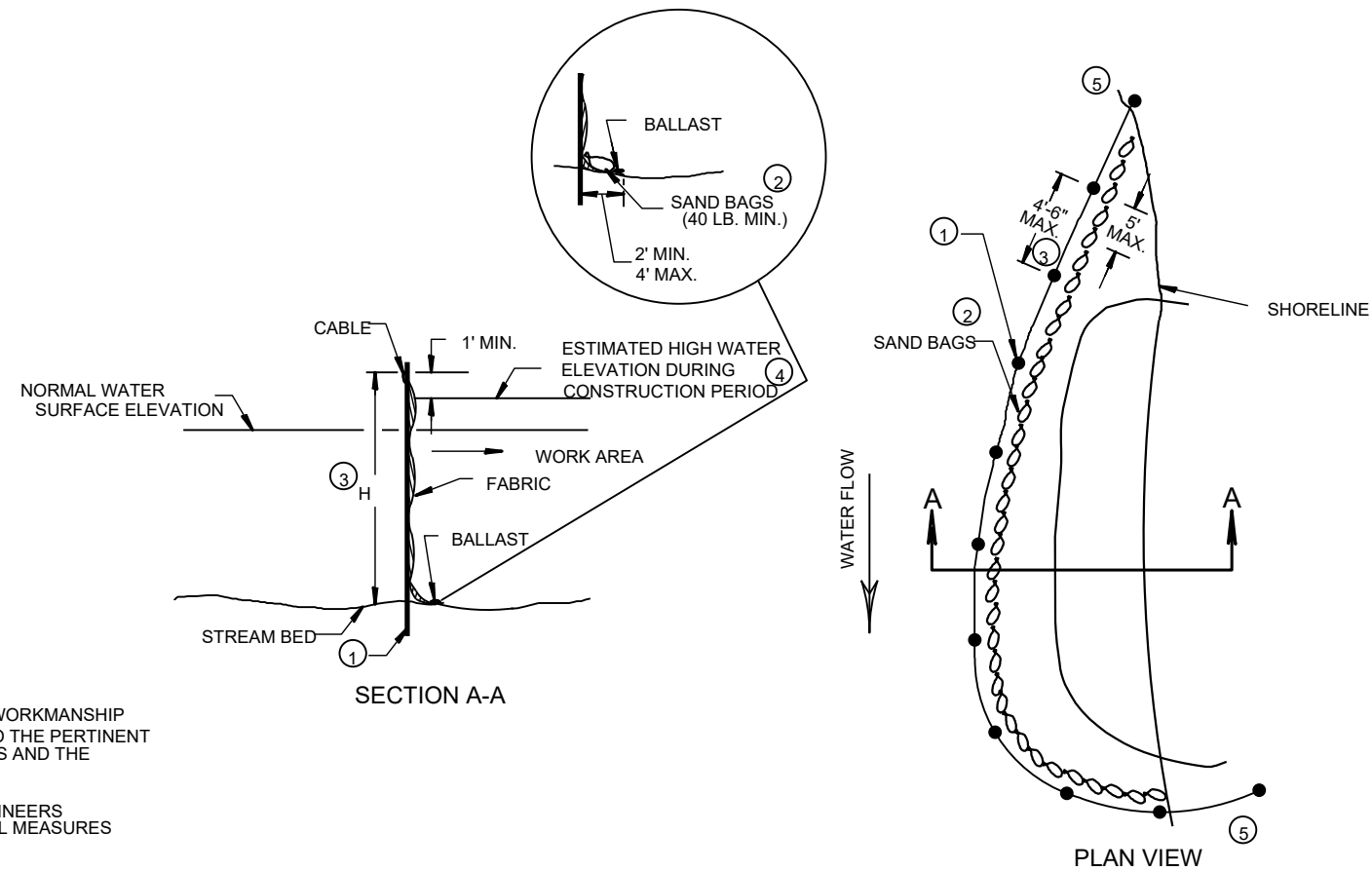

- ① DRIVEN STEEL POSTS, PIPES, OR CHANNELS.
LENGTH SHALL BE SUFFICIENT TO SECURELY
SUPPORT BARRIER AT HIGH WATER ELEVATIONS.
- ② SANDBAGS OR ROCK BAGS SHALL BE USED AS ADDITIONAL BALLAST.
PLACE CONTINUOUSLY WITH NO GAPS. SAND OR ROCK BAGS ARE
INCIDENTAL TO THE BID ITEM "ENHANCED TURBIDITY BARRIER".
- ③ WHEN BARRIER HEIGHT, H, EXCEEDS 8 FT.,
POST SPACING MAY NEED TO BE DECREASED.
- ④ ESTIMATED HIGH WATER ELEVATIONS DURING
CONSTRUCTION PERIOD. MINIMUM BARRIER HEIGHT
SHALL BE 1' GREATER THAN THE OBSERVED WATER
ELEVATION AT THE TIME OF CONSTRUCTION.
- ⑤ ENDS OF BARRIER ARE TO BE TRENCHED INTO THE
SHORELINE OR CONNECTED CONTINUOUSLY TO THE
CONCRETE WALLS TO FULLY ISOLATE THE IN-WATER
WORK ZONE.

ENHANCED TURBIDITY BARRIER DETAIL

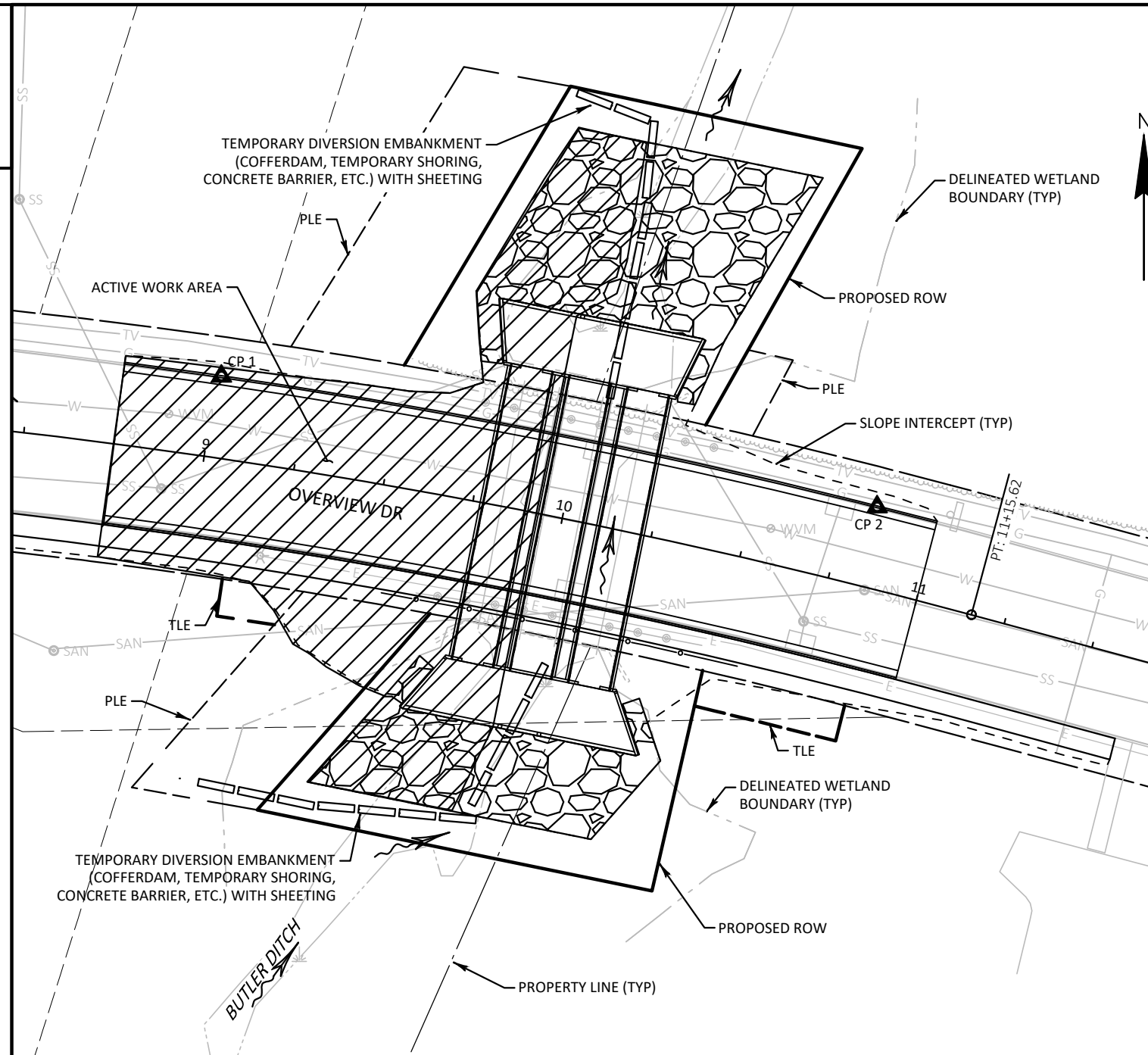

WEST PHASE

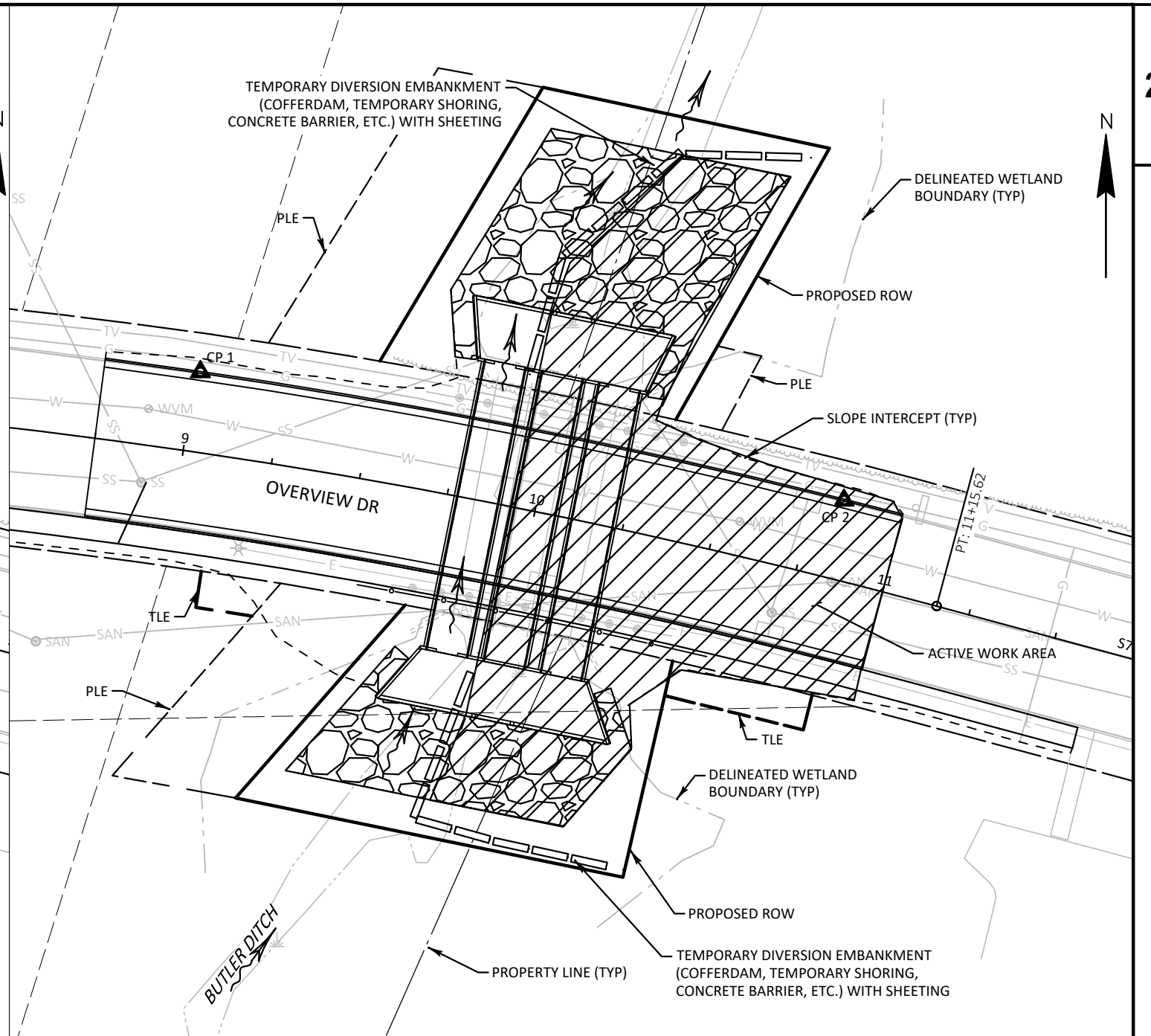

EAST PHASE

STREAM DIVERSION NOTES:

THE CONTRACTOR IS RESPONSIBLE FOR DEVELOPING A PHASED STREAM DIVERSION PLAN COMPATIBLE WITH THEIR PROPOSED WORK PLAN AND SUBMITTING THE DIVERSION PLAN WITH ECIP FOR APPROVAL PRIOR TO COMMENCING WORK.

THE PHASE CONCEPT SHOWN ON THE PLAN UTILIZES THE EXISTING AND PROPOSED PIPES FOR CONVEYANCE. THE CONTRACTOR IS PERMITTED TO UTILIZE TEMPORARY PIPES/CHANNELS. TEMPORARY PIPES WILL BE INCIDENTAL TO THE ITEM "TEMPORARY WATER DIVERSION".

REFER TO "TEMPORARY WATER DIVERSION" IN THE SPECIAL PROVISIONS FOR ADDITIONAL DETAILS AND REQUIREMENTS.

ALL GRADING AND RESTORATION ASSOCIATED WITH TEMPORARY STREAM DIVERSION TO BE CONFINED WITHIN THE SLOPE INTERCEPTS SHOWN.

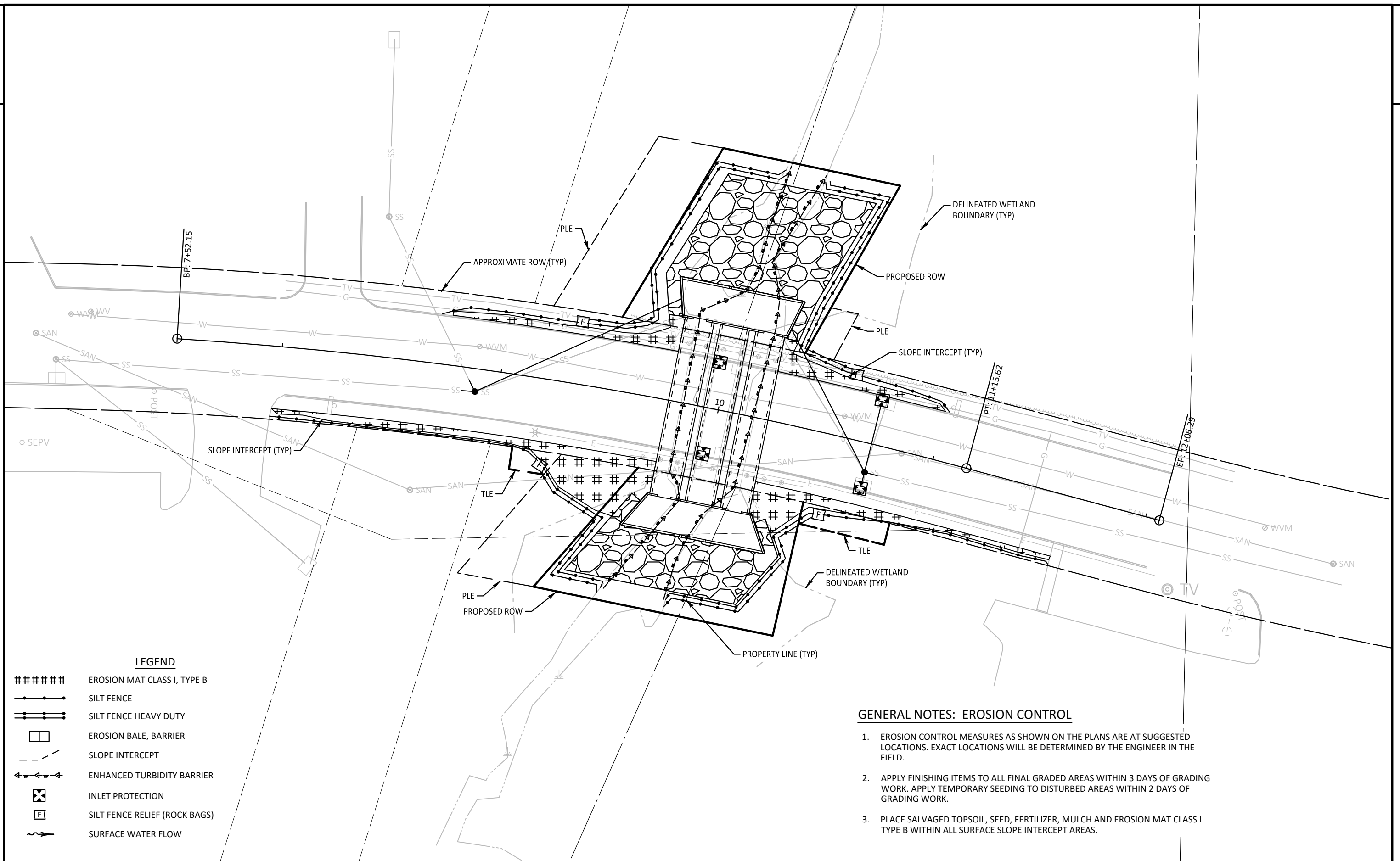

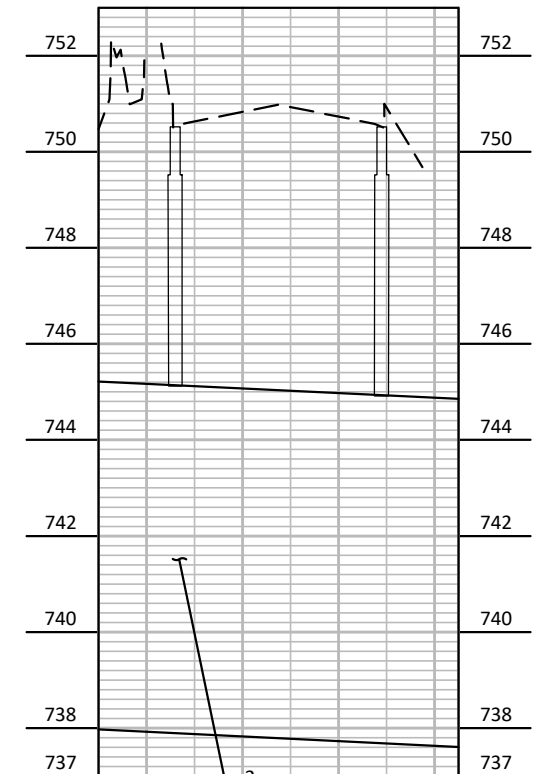
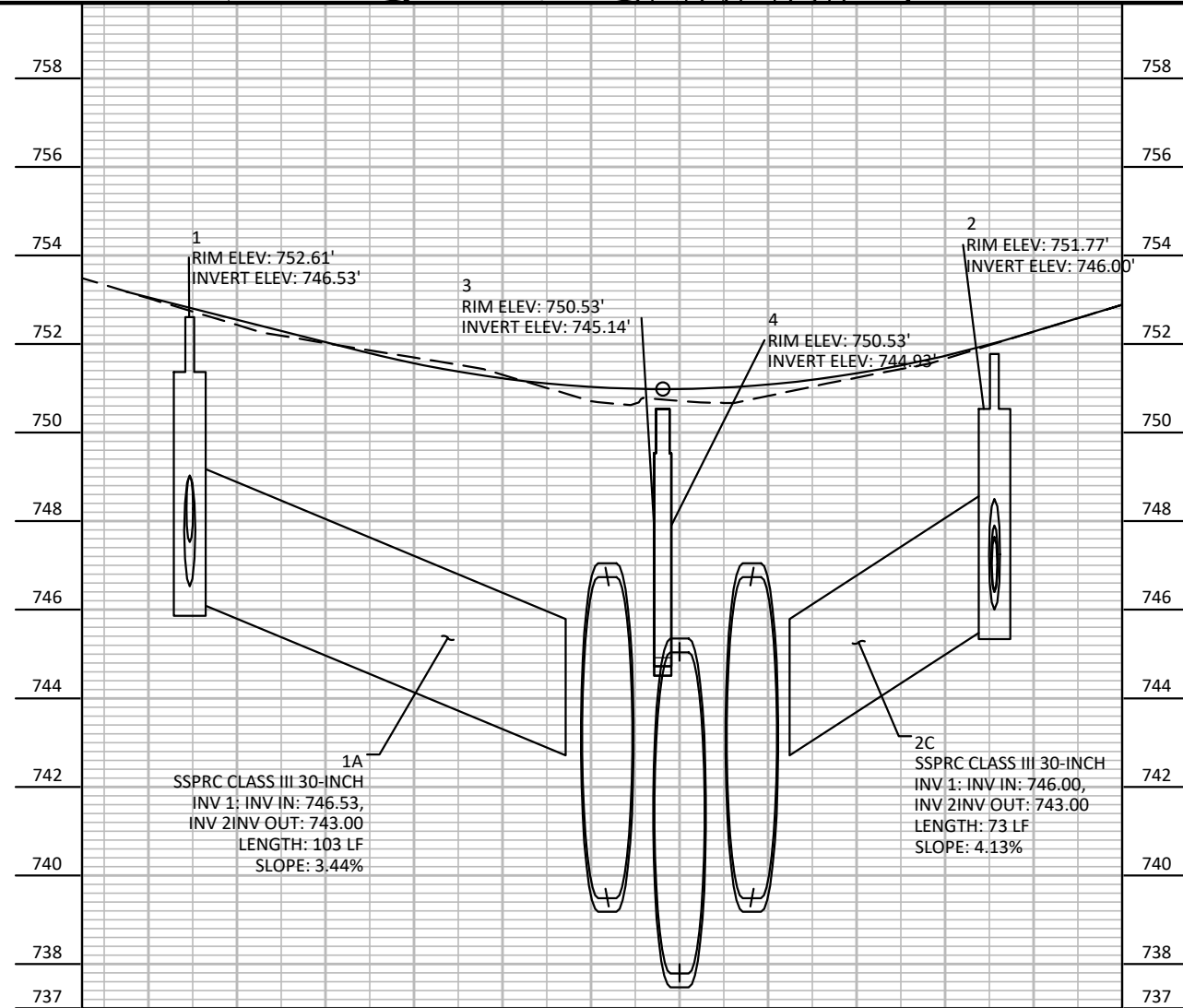
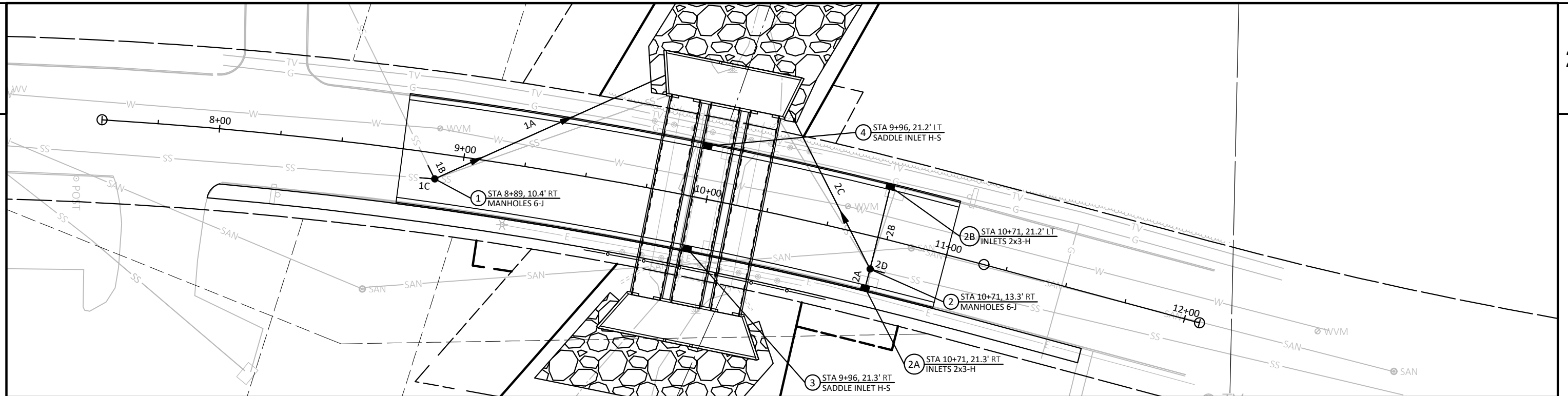

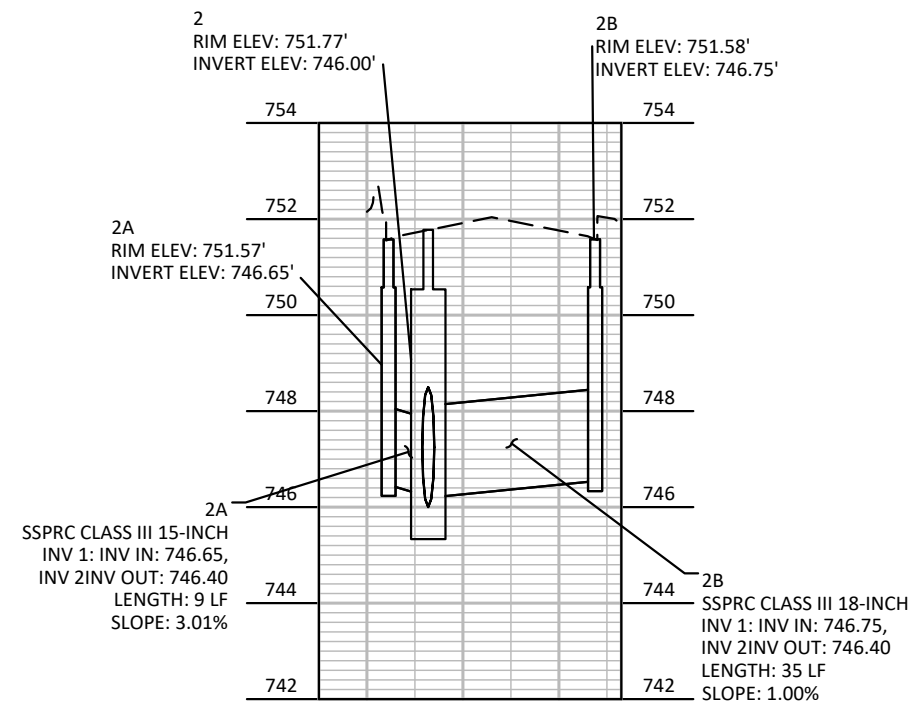
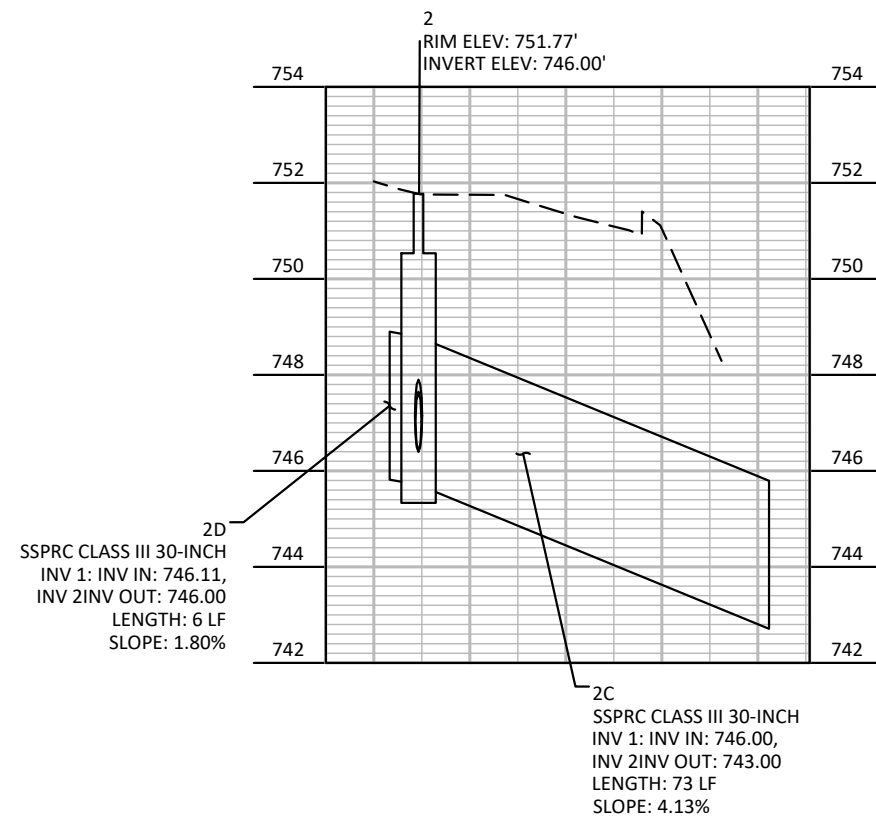
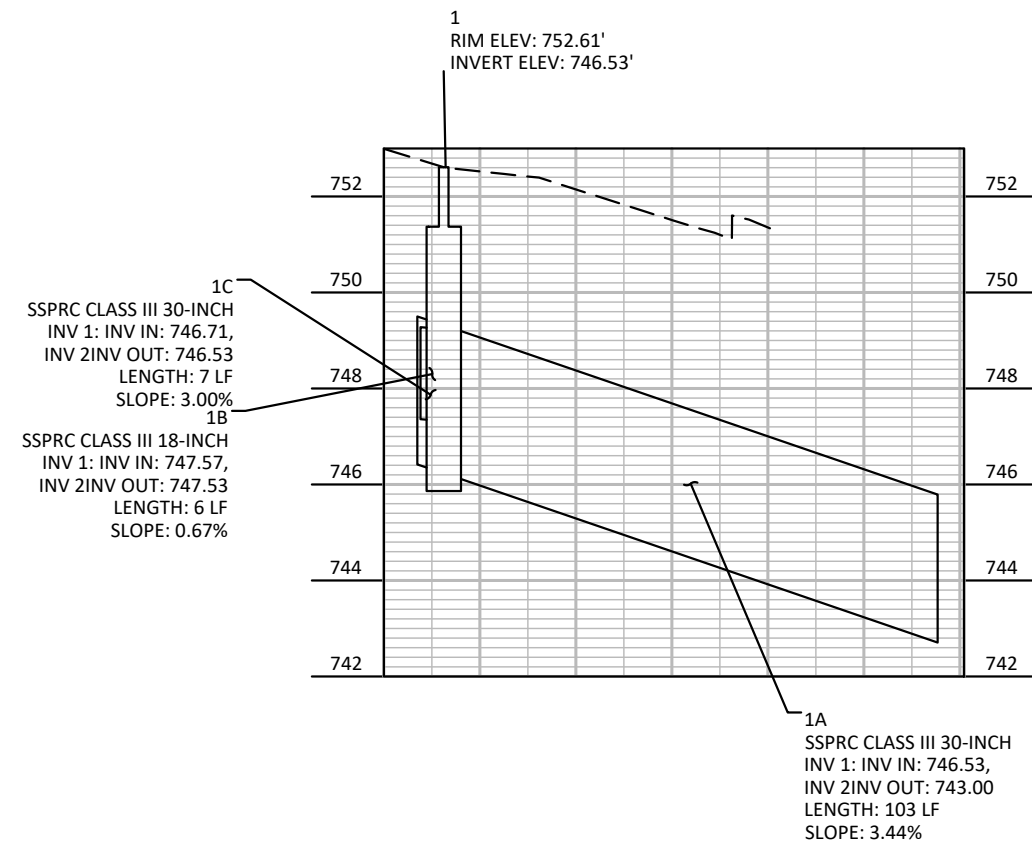

Estimate Of Quantities

2720-05-71

Line	Item	Item Description	Unit	Total	Qty
0002	201.0105	Clearing	STA	2.000	2.000
0004	201.0205	Grubbing	STA	2.000	2.000
0006	203.0250	Removing Structure Over Waterway Remove Debris (structure) 01. P-67-0774	EACH	1.000	1.000
0008	204.0150	Removing Curb & Gutter	LF	450.000	450.000
0010	204.0165	Removing Guardrail	LF	159.000	159.000
0012	204.0210	Removing Manholes	EACH	2.000	2.000
0014	204.0215	Removing Catch Basins	EACH	2.000	2.000
0016	204.0220	Removing Inlets	EACH	2.000	2.000
0018	204.0245	Removing Storm Sewer (size) 01. 12-Inch	LF	6.000	6.000
0020	204.0245	Removing Storm Sewer (size) 02. 15-Inch	LF	62.000	62.000
0022	204.0245	Removing Storm Sewer (size) 03. 18-Inch	LF	34.000	34.000
0024	204.0245	Removing Storm Sewer (size) 04. 30-Inch	LF	186.000	186.000
0026	205.0100	Excavation Common	CY	584.000	584.000
0028	206.2001	Excavation for Structures Culverts (structure) 01. B-67-0400	EACH	1.000	1.000
0030	210.2500	Backfill Structure Type B	TON	4,000.000	4,000.000
0032	213.0100	Finishing Roadway (project) 01. 2720-05-71	EACH	1.000	1.000
0034	305.0110	Base Aggregate Dense 3/4-Inch	TON	65.000	65.000
0036	305.0120	Base Aggregate Dense 1 1/4-Inch	TON	816.000	816.000
0038	455.0605	Tack Coat	GAL	100.000	100.000
0040	460.2000	Incentive Density HMA Pavement	DOL	230.000	230.000
0042	460.6223	HMA Pavement 3 MT 58-28 S	TON	252.000	252.000
0044	460.6224	HMA Pavement 4 MT 58-28 S	TON	98.000	98.000
0046	504.0100	Concrete Masonry Culverts	CY	115.000	115.000
0048	505.0400	Bar Steel Reinforcement HS Structures	LB	11,050.000	11,050.000
0050	516.0500	Rubberized Membrane Waterproofing	SY	35.000	35.000
0052	601.0411	Concrete Curb & Gutter 30-Inch Type D	LF	450.000	450.000
0054	602.0410	Concrete Sidewalk 5-Inch	SF	2,156.000	2,156.000
0056	606.0300	Riprap Heavy	CY	475.000	475.000
0058	608.0312	Storm Sewer Pipe Reinforced Concrete Class III 12-Inch	LF	6.000	6.000
0060	608.0315	Storm Sewer Pipe Reinforced Concrete Class III 15-Inch	LF	8.000	8.000
0062	608.0318	Storm Sewer Pipe Reinforced Concrete Class III 18-Inch	LF	34.000	34.000
0064	608.0330	Storm Sewer Pipe Reinforced Concrete Class III 30-Inch	LF	186.000	186.000
0066	611.0530	Manhole Covers Type J	EACH	2.000	2.000
0068	611.0624	Inlet Covers Type H	EACH	2.000	2.000
0070	611.0639	Inlet Covers Type H-S	EACH	2.000	2.000
0072	611.2006	Manholes 6-FT Diameter	EACH	2.000	2.000
0074	611.3230	Inlets 2x3-FT	EACH	2.000	2.000
0076	612.0902.S	Insulation Board Polystyrene (inch) 01. 2-Inch	SY	86.000	86.000
0078	616.0206	Fence Chain Link 6-FT	LF	363.000	363.000
0080	618.0100	Maintenance and Repair of Haul Roads (project) 01. 2720-05-71	EACH	1.000	1.000
0082	619.1000	Mobilization	EACH	1.000	1.000
0084	624.0100	Water	MGAL	8.000	8.000
0086	625.0500	Salvaged Topsoil	SY	388.000	388.000
0088	627.0200	Mulching	SY	388.000	388.000
0090	628.1104	Erosion Bales	EACH	12.000	12.000
0092	628.1504	Silt Fence	LF	425.000	425.000
0094	628.1520	Silt Fence Maintenance	LF	425.000	425.000
0096	628.1530.S	Silt Fence Heavy Duty	LF	580.000	580.000
0098	628.1535.S	Silt Fence Heavy Duty Maintenance	LF	580.000	580.000

Estimate Of Quantities

2720-05-71

Line	Item	Item Description	Unit	Total	Qty
0100	628.1905	Mobilizations Erosion Control	EACH	4.000	4.000
0102	628.1910	Mobilizations Emergency Erosion Control	EACH	2.000	2.000
0104	628.2004	Erosion Mat Class I Type B	SY	360.000	360.000
0106	628.7005	Inlet Protection Type A	EACH	6.000	6.000
0108	628.7015	Inlet Protection Type C	EACH	6.000	6.000
0110	628.7570	Rock Bags	EACH	78.000	78.000
0112	629.0210	Fertilizer Type B	CWT	0.300	0.300
0114	630.0130	Seeding Mixture No. 30	LB	10.300	10.300
0116	630.0200	Seeding Temporary	LB	41.000	41.000
0118	630.0500	Seed Water	MGAL	9.000	9.000
0120	642.5001	Field Office Type B	EACH	1.000	1.000
0122	643.0420	Traffic Control Barricades Type III	DAY	160.000	160.000
0124	643.0705	Traffic Control Warning Lights Type A	DAY	400.000	400.000
0126	643.0900	Traffic Control Signs	DAY	80.000	80.000
0128	643.5000	Traffic Control	EACH	1.000	1.000
0130	645.0120	Geotextile Type HR	SY	739.000	739.000
0132	650.4000	Construction Staking Storm Sewer	EACH	6.000	6.000
0134	650.4500	Construction Staking Subgrade	LF	225.000	225.000
0136	650.5000	Construction Staking Base	LF	225.000	225.000
0138	650.5500	Construction Staking Curb Gutter and Curb & Gutter	LF	450.000	450.000
0140	650.6501	Construction Staking Structure Layout (structure) 01. B-67-0400	EACH	1.000	1.000
0142	650.9500	Construction Staking Sidewalk (project) 01. 2720-05-71	EACH	1.000	1.000
0144	650.9911	Construction Staking Supplemental Control (project) 01. 2720-05-71	EACH	1.000	1.000
0146	650.9920	Construction Staking Slope Stakes	LF	225.000	225.000
0148	690.0150	Sawing Asphalt	LF	80.000	80.000
0150	690.0250	Sawing Concrete	LF	4.000	4.000
0152	715.0502	Incentive Strength Concrete Structures	DOL	720.000	720.000
0154	ASP.1T0A	On-the-Job Training Apprentice at \$5.00/HR	HRS	250.000	250.000
0156	ASP.1T0G	On-the-Job Training Graduate at \$5.00/HR	HRS	900.000	900.000
0158	SPV.0035	Special 01. Structural Grout	CY	105.000	105.000
0160	SPV.0060	Special 01. Adjust Sanitary Manhole Covers	EACH	1.000	1.000
0162	SPV.0060	Special 02. Adjust Water Valve Box	EACH	2.000	2.000
0164	SPV.0060	Special 03. Temporary Water Diversion	EACH	1.000	1.000
0166	SPV.0060	Special 04. Saddle Inlet	EACH	2.000	2.000
0168	SPV.0090	Special 01. Culvert Pipe Reinforced Concrete Horizontal Elliptical Class HE-III 87x136-I	LF	246.000	246.000
0170	SPV.0180	Special 01. Enhanced Turbidity Barriers	SY	195.000	195.000

CLEARING AND GRUBBING

		201.0105		201.0205	
		CLEARING		GRUBBING	
CATEGORY	STATION	LOCATION	STA	STA	REMARKS
0010	9+00 - 11+00	LT&RT	2	2	-
PROJECT TOTALS			2	2	

REMOVING GUARDRAIL

		204.0165	
		REMOVING GUARDRAIL	
STATION	LOCATION	LF	REMARKS
9+64 - 10+45	LT&RT	159	-
PROJECT TOTALS		159	

REMOVING STORM SEWER PIPE

			204.0245	204.0245	204.0245	204.0245	
			REMOVING	REMOVING	REMOVING	REMOVING	
			STORM SEWER	STORM SEWER	STORM SEWER	STORM SEWER	
			01. 12-INCH	02. 15-INCH	03. 18-INCH	04. 30-INCH	
CATEGORY	STATION	LOCATION	LF	LF	LF	LF	REMARKS
0010	8+75 - 11+00	LT&RT	6	62	34	186	LATERALS AND TRUNK LINE
PROJECT TOTALS			6	62	34	186	

REMOVING CURB AND GUTTER

			204.0150	
			REMOVING	
			CURB &	
			GUTTER	
CATEGORY	STATION	LOCATION	LF	REMARKS
0010	8+75 - 11+00	LT&RT	450	-
PROJECT TOTALS			450	

REMOVING STORM SEWER STRUCTURES

		204.0210		204.0215		204.0220	
		REMOVING MANHOLES		REMOVING CATCH BASINS		REMOVING INLETS	
CATEGORY	STATION	LOCATION	EACH	EACH	EACH	REMARKS	
0010	8+89	RT	1	-	-	-	
	10+06	RT	-	1	-	-	
	10+06	LT	-	1	-	-	
	10+71	RT	1	-	-	-	
	10+72	RT	-	-	1	-	
	10+73	LT	-	-	1	-	
PROJECT TOTALS			2	2	2		

EARTHWORK SUMMARY (PROJECT ID 2720-05-71)								
CATEGORY	FROM/TO STATION	LOCATION	205.0100 COMMON EXCAVATION	SALVAGED / UNUSABLE PAVEMENT MATERIAL (2)	AVAILABLE MATERIAL (3)	UNEXPANDED FILL	EXPANDED FILL (4)	MASS ORDINATE +/- (5)
			CUT (1)				FACTOR 1.25	
0010	8+00 - 11+63	OVERVIEW DRIVE	584	185	399	219	274	125
PROJECT TOTAL			584					

NOTES:
(1) SALVAGED/UNSUABLE PAVEMENT MATERIAL IS INCLUDED IN CUT.
(2) SALVAGED/UNUSABLE PAVEMENT MATERIAL
(3) AVAILABLE MATERIAL = CUT - SALVAGED/UNUSUABLE PAVEMENT MATERIAL
(4) EXPANDED FILL FACTOR = 1.25
(5) THE MASS ORDINATE + OR - QTY CALCULATED FOR THE DIVISION. PLUS QUANTITY INDICATES AN EXCESS OF MATERIAL WITHIN THE DIVISION. MINUS INDICATES A SHORTAGE OF MATERIAL WITHIN THE DIVISION.

BASE AGGREGATE ITEMS

305.0110 305.0120 624.0100						
BASE AGGREGATE BASE AGGREGATE						
DENSE DENSE						
3/4-INCH 1 1/4-INCH WATER						
CATEGORY	STATION	LOCATION	TON	TON	MGAL	REMARKS
0010	8+75 - 11+00	LT&RT	-	816	8	-
0020	8+00 - 11+63	RT	65	-	-	-
PROJECT TOTALS			65	816	8	

CONCRETE CURB AND GUTTER

601.0411				
CONCRETE				
CURB & GUTTER				
30-INCH TYPE D				
CATEGORY	STATION	LOCATION	LF	REMARKS
0010	8+75 - 11+00	LT&RT	450	-
PROJECT TOTALS			450	

CONCRETE SIDEWALK

602.0410				
CONCRETE				
SIDEWALK				
5-INCH				
CATEGORY	STATION	LOCATION	SF	REMARKS
0010	8+00 - 11+63	RT	2156	-
PROJECT TOTALS			2156	

MAINTENANCE AND REPAIR OF HAUL ROADS

01. 2720-05-71

CATEGORY	LOCATION	618.0100
0030	PROJECT	1
PROJECT TOTALS		1

ASPHALTIC ITEMS

455.0605 460.6223 460.6224						
TACK HMA PAVEMENT HMA PAVEMENT						
COAT 3 MT 58-28 S 4 MT 58-34 S						
CATEGORY	STATION	LOCATION	GAL	TON	TON	REMARKS
0010	8+75 - 11+00	LT&RT	100	252	98	-
PROJECT TOTALS			100	252	98	

STORM SEWER PIPE

			608.0312	608.0315	608.0318	608.0330	
			STORM SEWER PIPE	STORM SEWER PIPE	STORM SEWER PIPE	STORM SEWER PIPE	
			REINFORCED CONCRETE	REINFORCED CONCRETE	REINFORCED CONCRETE	REINFORCED CONCRETE	
			CLASS III	CLASS III	CLASS III	CLASS III	
			12-INCH	15-INCH	18-INCH	30-INCH	
CATEGORY	FROM	TO	LF	LF	LF	LF	REMARKS
0010	EXISTING	1	-	-	-	6	WEST PIPE
	EXISTING	1	6	-	-	-	NORTHWEST PIPE
	1	OUTFALL	-	-	-	102	-
	EXISTING	4	-	-	-	6	EAST PIPE
	5	4	-	8	-	-	-
	6	4	-	-	34	-	-
	4	OUTFALL	-	-	-	72	-
PROJECT TOTAL			6	8	34	186	

STORM SEWER STRUCTURES

611.0530 611.0624 611.0639 611.201 611.3230													
MANHOLE INLET INLET MANHOLES SPV.0060.04													
COVERS COVERS COVERS 6-FT INLETS SADDLE RIM INVERT													
STRUCTURE TYPE J TYPE H TYPE H-S DIAMETER 2x3-FT INLET ELEVATION ELEVATION **DEPTH COMMENTS													
CATEGORY	NUMBER	*STATION	*OFFSET	EACH	EACH	EACH	EACH	EACH	EACH	FT	FT	FT	
0010	1	8+89	10.40' RT	1	-	-	1	-	-	752.61	746.53	4.55	-
	2	9+96	21.25' LT	-	-	1	-	-	1	750.53	744.93	4.39	-
	3	9+96	21.25' RT	-	-	1	-	-	1	750.55	745.14	4.20	-
	4	10+71	13.25' RT	1	-	-	1	-	-	751.77	746.00	4.24	-
	5	10+71	21.25' RT	-	1	-	-	1	-	751.61	747.22	3.19	-
	6	10+71	21.25' LT	-	1	-	-	1	-	751.62	747.51	2.90	-
PROJECT TOTALS				2	2	2	2	2	2				

*STATION & OFFSET TO CENTER OF STRUCTURE UNLESS OTHERWISE NOTED IN THE PLANS
** DEPTH = RIM ELEV- COVER HT- 6 INCH ADJ RING HT- INVERT ELEV- PIPE THICKNESS

FENCING ITEMS

616.0206 FENCE CHAIN LINK 6-FT				
CATEGORY	STATION	LOCATION	LF	REMARKS
0010	8+00 -11+63	RT	363	-
PROJECT TOTALS			363	

FINISHING ITEMS

		625.0500		629.0210	630.0130	630.0200	630.0500
		SALVAGED	627.0200	FERTILIZER	SEEDING	SEEDING	SEED
		TOPSOIL	MULCHING	TYPE B	NO. 30	TEMPORARY	WATER
CATEGORY	STATION - STATION	SY	SY	CWT	LB	LB	MGAL
0010	ENTIRE PROJECT	310	310	0.2	8.2	32.8	7
UNDISTRIBUTED QTY		78	78	0.1	2.1	8.2	2
PROJECT TOTALS		388	388	0.3	10.3	41.0	9

EROSION CONTROL

628.1530.S SILT FENCE HEAVY DUTY CLASS I TURBIDITY PROTECTION INLET INLET ROCK MOBILIZATIONS EMERGENCY															
628.1104 EROSION BALES 645.0120 GEOTEXTILE TYPE HR 628.1504 SILT FENCE 628.1520 SILT FENCE MAINTENANCE 628.1535.S SILT FENCE HEAVY DUTY MAINTENANCE 628.2002 EROSION MAT CLASS I TYPE B SPV.0180.01 ENHANCED TURBIDITY BARRIERS 628.7005 INLET PROTECTION TYPE A 628.7015 INLET PROTECTION TYPE C 628.7570 ROCK BAGS 628.1905 EROSION CONTROL 628.1910 MOBILIZATIONS EMERGENCY CONTROL															
CATEGORY	STATION	LT/RT	EACH	SY	LF	LF	LF	LF	SY	SY	EACH	EACH	EACH	EACH	REMARKS
0010	PROJET LENGTH		10	20	340	340	465	465	300	195	4	4	68	4	-
	UNDISTRIBUTED		2	4	85	85	115	115	60	-	2	2	10	-	-
	PROJECT TOTAL		12	24	425	425	580	580	360	195	6	6	78	4	2

TRAFFIC CONTROL

		643.0420 APPROX. SERVICE PERIOD		643.0705 TRAFFIC CONTROL BARRICADES TYPE III	643.0705 TRAFFIC CONTROL WARNING LIGHTS TYPE A	643.0900 TRAFFIC CONTROL SIGNS		
CATEGORY	LOCATION	DAYS	QTY.	DAYS	QTY.	DAYS	QTY.	DAYS
0010	ENTIRE PROJECT	40	4	160	10	400	2	80
				160		400		80
PROJECT TOTALS				160		400		80

STAKING ITEMS

650.5500 CONSTRUCTION STAKING STORM SEWER 650.4000 CONSTRUCTION STAKING SUBGRADE 650.4500 CONSTRUCTION STAKING BASE 650.5000 CONSTRUCTION STAKING CURB & GUTTER 650.5500 CONSTRUCTION STAKING CURB GUTTER AND STRUCTURE LAYOUT 650.6501 CONSTRUCTION STAKING 01. B-67-0400 SIDEWALK 650.9500 CONSTRUCTION STAKING SUPPLEMENTAL CONTROL 650.9911 CONSTRUCTION STAKING SLOPE STAKES 650.9920 CONSTRUCTION STAKING										
CATEGORY	STATION	LOCATION	EACH	LF	LF	LF	EACH	EACH	EACH	LF
0010	8+75 - 11+00	LT&RT	6	225	225	450	1	1	1	225
PROJECT TOTALS			6	225	225	450	1	1	1	225

UTILITY ADJUSTMENTS

			SPV.0060.01 ADJUST SANITARY MANHOLE COVERS		SPV.0060.02 ADJUST WATER VALVE BOX	612.0902.S INSULATION BOARD POLYSTYRENE 2-INCH
CATEGORY	STATION	LOCATION	EACH	EACH	SY	
0030	8+88	LT		1		
	9+20	LT				7
	9+60 - 10+40	LT&RT				72
	10+52	LT				7
	10+56	LT		1		
	10+85	RT	1			
PROJECT TOTALS			1	2		86

SAWING

690.0150 SAWING ASPHALT 690.0250 SAWING CONCRETE					
CATEGORY	STATION	LOCATION	LF	LF	REMARKS
0010	8+75	LT&RT	40	2	-
	11+00	LT&RT	40	2	-
PROJECT TOTALS			80	4	

SPECIALS

TEMPORARY WATER DIVERSION SPV.0060.03			
CATEGORY	LOCATION	EACH	REMARKS
0010	LT & RT	1	P-67-0774
		1	

CONVENTIONAL SYMBOLS			
SECTION LINE		SECTION CORNER SYMBOL	
QUARTER LINE		SECTION CORNER MONUMENT	
SIXTEENTH LINE		GEODETIC SURVEY MONUMENT	
NEW REFERENCE LINE		SIXTEENTH CORNER MONUMENT	
NEW R/W LINE		SIGN	
EXISTING R/W OR HE LINE		OFF-PREMISE SIGN	
PROPERTY LINE		COMPENSABLE	
LOT, TIE & OTHER MINOR LINES		NON-COMPENSABLE	
SLOPE INTERCEPT		ELECTRIC POLE	
CORPORATE LIMITS		TELEPHONE POLE	
UNDERGROUND FACILITY (COMMUNICATIONS, ELECTRIC, ETC)		PEDESTAL (LABEL TYPE) (TV, TEL, ELEC, ETC.)	
NEW R/W (FEE OR HE) (HATCHING VARIES BY OWNER)		ACCESS RESTRICTED BY ACQUISITION	
TEMPORARY LIMITED EASEMENT AREA		NO ACCESS (BY STATUTORY AUTHORITY)	
EASEMENT AREA (PERMANENT LIMITED OR RESTRICTED DEVELOPMENT)		ACCESS RESTRICTED (BY PREVIOUS PROJECT OR CONTROL)	
TRANSMISSION STRUCTURES		NO ACCESS (NEW HIGHWAY)	
BUILDING		PARCEL NUMBER	
TO BE REMOVED		UTILITY NUMBER	
BRIDGE		PARALLEL OFFSETS	
CULVERT			

CONVENTIONAL UTILITY SYMBOLS

WATER	W
GAS	G
TELEPHONE	T
OVERHEAD TRANSMISSION LINES	OH
ELECTRIC	E
CABLE TELEVISION	TV
FIBER OPTIC	FO
SANITARY SEWER	SS
STORM SEWER	SS
ELECTRIC TOWER	ET

CONVENTIONAL ABBREVIATIONS

ACCESS RIGHTS	AR	POINT OF COMPOUND CURVE	PCC
ACRES	AC	POINT OF INTERSECTION	PI
AHEAD	AH	PROPERTY LINE	PL
ALUMINUM	ALUM	RECORDED AS	(100')
AND OTHERS	ET AL	REEL / IMAGE	R/I
BACK	BK	REFERENCE LINE	R/L
BLOCK	BLK	REMAINING	REM
CENTERLINE	C/L	RESTRICTIVE DEVELOPMENT	RDE
CERTIFIED SURVEY MAP	CSM	EASEMENT	
CONCRETE	CONC	RIGHT	RT
COUNTY	CO	RIGHT OF WAY	R/W
COUNTY TRUNK HIGHWAY	CTH	SECTION	SEC
DISTANCE	DIST	SEPTIC VENT	SEPV
CORNER	COR	SQUARE FEET	SF
DOCUMENT NUMBER	DOC	STATE TRUNK HIGHWAY	STH
EASEMENT	EASE	STATION	STA
EXISTING	EX	TELEPHONE PEDESTAL	TP
GAS VALVE	GV	TEMPORARY LIMITED EASEMENT	TLE
GRID NORTH	GN	TRANSPORTATION PROJECT PLAT	TPP
HIGHWAY EASEMENT	HE	UNITED STATES HIGHWAY	USH
IDENTIFICATION	ID	VOLUME	V
LAND CONTRACT	LC		
LEFT	LT		
MONUMENT	MON		
NATIONAL GEODETIC SURVEY	NGS		
NUMBER	NO		
OUTLOT	OL		
PAGE	P		
POINT OF TANGENCY	PT		
PERMANENT LIMITED EASEMENT	PLE		
POINT OF BEGINNING	POB		
POINT OF CURVATURE	PC		

CURVE DATA ABBREVIATIONS

LONG CHORD	LCH
LONG CHORD BEARING	LCB
RADIUS	R
DEGREE OF CURVE	D
CENTRAL ANGLE	Δ/DELTA
LENGTH OF CURVE	L
TANGENT	T
DIRECTION AHEAD	DA
DIRECTION BACK	DB

NOTES:

POSITIONS SHOWN ON THIS PLAT ARE WISCONSIN COORDINATE REFERENCE SYSTEM COORDINATES (WISCRS), WAUKESHA COUNTY, NAD83 (2011) IN US SURVEY FEET. VALUES SHOWN ARE GRID COORDINATES, GRID BEARINGS, AND GRID DISTANCES. GRID DISTANCES MAY BE USED AS GROUND DISTANCES.

ALL NEW RIGHT-OF-WAY MONUMENTS WILL BE TYPE 2 (TYPICALLY 3/4" X 24" IRON REBARS), UNLESS OTHERWISE NOTED, AND WILL BE PLACED PRIOR TO THE COMPLETION OF THE PROJECT.

ALL RIGHT-OF-WAY LINES DEPICTED IN THE NON-ACQUISITION AREAS ARE INTENDED TO RE-ESTABLISH EXISTING RIGHT-OF-WAY LINES AS DETERMINED FROM PREVIOUS PROJECTS, OTHER RECORDED DOCUMENTS, OR FROM CENTERLINE OF EXISTING PAVEMENTS.

RIGHT-OF-WAY BOUNDARIES ARE DEFINED WITH COURSES OF THE PERIMETER OF THE HIGHWAY LANDS REFERENCED TO THE U.S. PUBLIC LAND SURVEY SYSTEM OR OTHER "SURVEYS OF PUBLIC RECORD".

DIMENSIONING FOR THE NEW MEASURED RIGHT-OF-WAY IS ALONG AND PERPENDICULAR TO THE NEW REFERENCE LINES.

A PERMANENT LIMITED EASEMENT (PLE) IS A RIGHT FOR CONSTRUCTION AND MAINTENANCE PURPOSES, AS DEFINED HEREIN, INCLUDING THE RIGHT TO OPERATE NECESSARY EQUIPMENT THEREON AND THE RIGHT OF INGRESS AND EGRESS, AS LONG AS REQUIRED FOR SUCH PUBLIC PURPOSE, INCLUDING THE RIGHT TO PRESERVE, PROTECT, REMOVE, OR PLANT THEREON ANY VEGETATION THAT THE HIGHWAY AUTHORITIES MAY DEEM DESIRABLE, BUT WITHOUT PREJUDICE TO THE OWNER'S RIGHTS TO MAKE OR CONSTRUCT IMPROVEMENTS ON SAID LANDS OR TO FLATTEN THE SLOPES, PROVIDING SAID ACTIVITIES WILL NOT IMPAIR OR OTHERWISE ADVERSELY AFFECT THE HIGHWAY FACILITIES.

A TEMPORARY LIMITED EASEMENT (TLE) IS A RIGHT FOR CONSTRUCTION PURPOSES, AS DEFINED HEREIN, INCLUDING THE RIGHT TO OPERATE NECESSARY EQUIPMENT THEREON, THE RIGHT OF INGRESS AND EGRESS, AS LONG AS REQUIRED FOR SUCH PUBLIC PURPOSE, INCLUDING THE RIGHT TO PRESERVE, PROTECT, REMOVE, OR PLANT THEREON ANY VEGETATION THAT THE HIGHWAY AUTHORITIES MAY DEEM DESIRABLE. ALL (TLEs) ON THIS PLAT EXPIRE AT THE COMPLETION OF THE CONSTRUCTION PROJECT FOR WHICH THIS INSTRUMENT IS GIVEN.

PROPERTY LINES SHOWN ON THIS PLAT ARE DRAWN FROM DATA DERIVED FROM MAPS AND DOCUMENTS OF PUBLIC RECORD AND/OR EXISTING OCCUPATIONAL LINES, THIS PLAT MAY NOT BE A TRUE REPRESENTATION OF EXISTING PROPERTY LINES, EXCLUDING RIGHT-OF-WAY, AND SHOULD NOT BE USED AS A SUBSTITUTE FOR AN ACCURATE FIELD SURVEY.

FOR THE CURRENT ACCESS/DRIVEWAY INFORMATION, CONTACT THE VILLAGE OF MENOMONEE FALLS.

PARCEL AND UTILITY IDENTIFICATION NUMBERS MAY NOT POINT TO ALL AREAS OF ACQUISITION, AS NOTED ON THE DETAIL PAGES.

INFORMATION FOR THE BASIS OF EXISTING HIGHWAY RIGHT-OF-WAY POINTS OF REFERENCE AND ACCESS CONTROL ARE LISTED ON THE DETAIL PAGES.

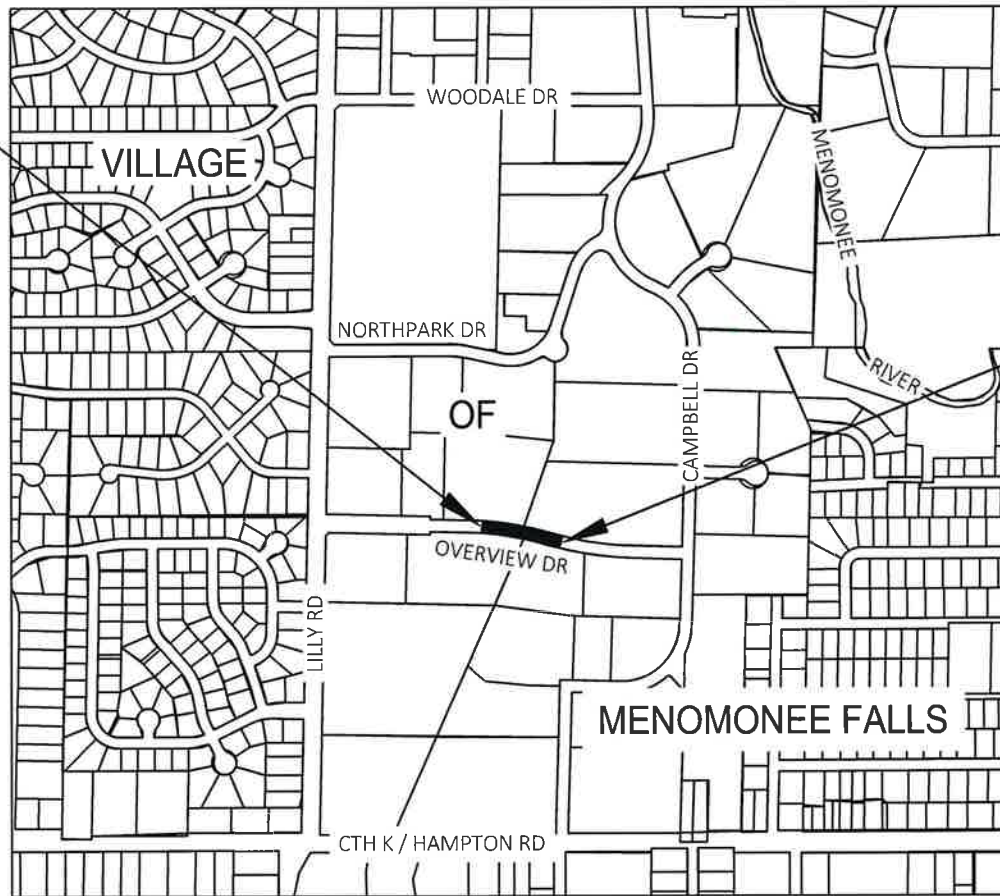

TOTAL NET LENGTH OF CENTERLINE = 0.076 MILES

THIS PLAT IS A GRAPHIC REPRESENTATION AND IS FOR REFERENCE PURPOSES ONLY. DEEDS MUST BE CHECKED TO DETERMINE PROPERTY BOUNDARIES AND ACCESS RIGHTS.

R/W PROJECT NUMBER 2720-05-01	SHEET NUMBER 4.01	TOTAL SHEETS 2
FEDERAL PROJECT NUMBER 2720-05-01		
PLAT OF RIGHT OF WAY REQUIRED FOR V MENOMONEE FALLS OVERVIEW DR BRIDGE OVER BUTLER DITCH, P-67-0774		
OVERVIEW DRIVE	WAUKESHA COUNTY	
CONSTRUCTION PROJECT NUMBER 2720-05-01		

Original Plat Prepared by



Signature: *Jason L. Cance* 12-20-2023 (Date)

REVISION DATE

ACCEPTED FOR

VILLAGE OF MENOMONEE FALLS

DATE: 1/2/2024 Signature: *Jason L. Cance*

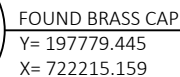

RECOVERED MONUMENTS			
POINT	Y	X	DESCRIPTION
10	196743.149	723393.777	1" IRON PIPE
11	196864.287	723009.758	3/4" REBAR
13	196798.623	723008.810	1" IRON PIPE
14	196763.029	723312.042	CHISLED "X"
16	196781.158	723508.016	1" IRON PIPE
17	196829.962	723313.466	CHISLED "X"

POSITIONS SHOWN ON THIS PLAT ARE WISCONSIN COORDINATE REFERENCE SYSTEM COORDINATES (WISCRS), WAUKESHA COUNTY, NAD83 (2011), IN U.S. SURVEY FEET. VALUES SHOWN ARE GRID COORDINATES, GRID BEARINGS, AND GRID DISTANCES. GRID DISTANCES MAY BE USED AS GROUND DISTANCES.

FOUND MONUMENTS INFORMATION SHOWN REPRESENTS TYPE AND LOCATION OF EXISTING MONUMENTS WITHOUT OPINION AS TO THEIR VALIDITY AND USE AS A PROPERTY CORNER.

FOR THE CURRENT ACCESS/DRIVEWAY INFORMATION, CONTACT THE VILLAGE OF MENOMONEE FALLS.

CURVE TABLE				
CURVE	RADIUS	ARC LENGTH	LONG CHORD BEARING	LONG CHORD
206 - 103	1696.97'	13.24'	N 77° 07' 47" W	13.24'

PLE - COURSE TABLE		
COURSE	BEARING	DISTANCE
20 - 556	S 01° 16' 51" W	930.28'
556 - 103	S 88° 43' 09" E	1149.43'
103 - 204	N 29° 29' 48" E	23.76'
204 - 205	S 77° 06' 53" E	12.64'
205 - 106	S 28° 06' 28" W	23.59'
206 - 103	SEE CURVE TABLE	

PLE - COURSE TABLE		
COURSE	BEARING	DISTANCE
551 - 200	S 88° 43' 09" E	1034.89'
200 - 201	N 31° 42' 29" E	90.47'
201 - 101	S 79° 39' 09" E	29.82'
101 - 100	S 30° 48' 20" W	89.29'
100 - 554	S 05° 55' 29" E	34.68'
554 - 107	S 05° 55' 29" E	33.99'
107 - 106	S 41° 20' 12" W	71.97'
106 - 202	N 79° 45' 32" W	35.09'
202 - 203	N 41° 16' 00" E	71.62'
203 - 553	N 02° 54' 43" W	33.41'
553 - 200	N 02° 54' 43" W	34.04'

FEE - COURSE TABLE		
COURSE	BEARING	DISTANCE
20 - 552	S 01° 16' 51" W	915.69'
552 - 100	S 88° 43' 09" E	1066.16'
100 - 101	N 30° 48' 20" E	89.29'
101 - 102	S 77° 58' 36" E	82.01'
102 - 103	S 29° 29' 48" W	87.38'
103 - 555	S 00° 44' 23" W	33.99'
555 - 104	S 00° 44' 23" W	33.52'
104 - 105	S 12° 55' 59" W	62.22'
105 - 106	N 78° 25' 03" W	110.83'
106 - 107	N 41° 20' 12" E	71.97'
107 - 554	N 05° 55' 29" W	33.99'
554 - 100	N 05° 55' 29" W	34.68'

R/W STATION & OFFSET TABLE		
POINT	STATION	OFFSET
553	9+25.94	0.00'
554	9+59.42	0.00'
555	10+39.92	0.00'
100	9+50.00	33.35' L
101	9+80.00	117.00' L
102	10+57.00	117.00' L
103	10+33.00	33.27' L
104	10+47.00	32.78' R
105	10+47.00	95.00' R
106	9+30.00	94.00' R
107	9+69.00	32.64' R

POINT	STATION	OFFSET
200	9+19.00	33.31' L
201	9+52.00	117.00' R
202	8+93.00	93.00' R
203	9+33.00	32.67' R
204	10+39.74	56.00' L
205	10+52.00	56.00' L
206	10+46.00	33.23' L

POINT	STATION	OFFSET
300	9+10.00	32.71' F
301	9+10.00	43.00' F
302	9+26.41	42.96' F
303	10+47.00	42.78' F
304	10+88.00	43.00' F
305	10+88.00	32.96' F

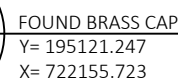

HISTORICAL BASIS OF R/W	YEAR
CSM 6994, V. 59, P. 10, DOC. 1815053	1993
CSM 6728, V. 56, P. 142, DOC. 1725702	1992
CSM 6410, V. 53, P. 95, DOC. 1644165	1991
CSM 6437, V. 53, P. 189, DOC. 1650142	1991

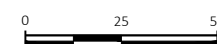

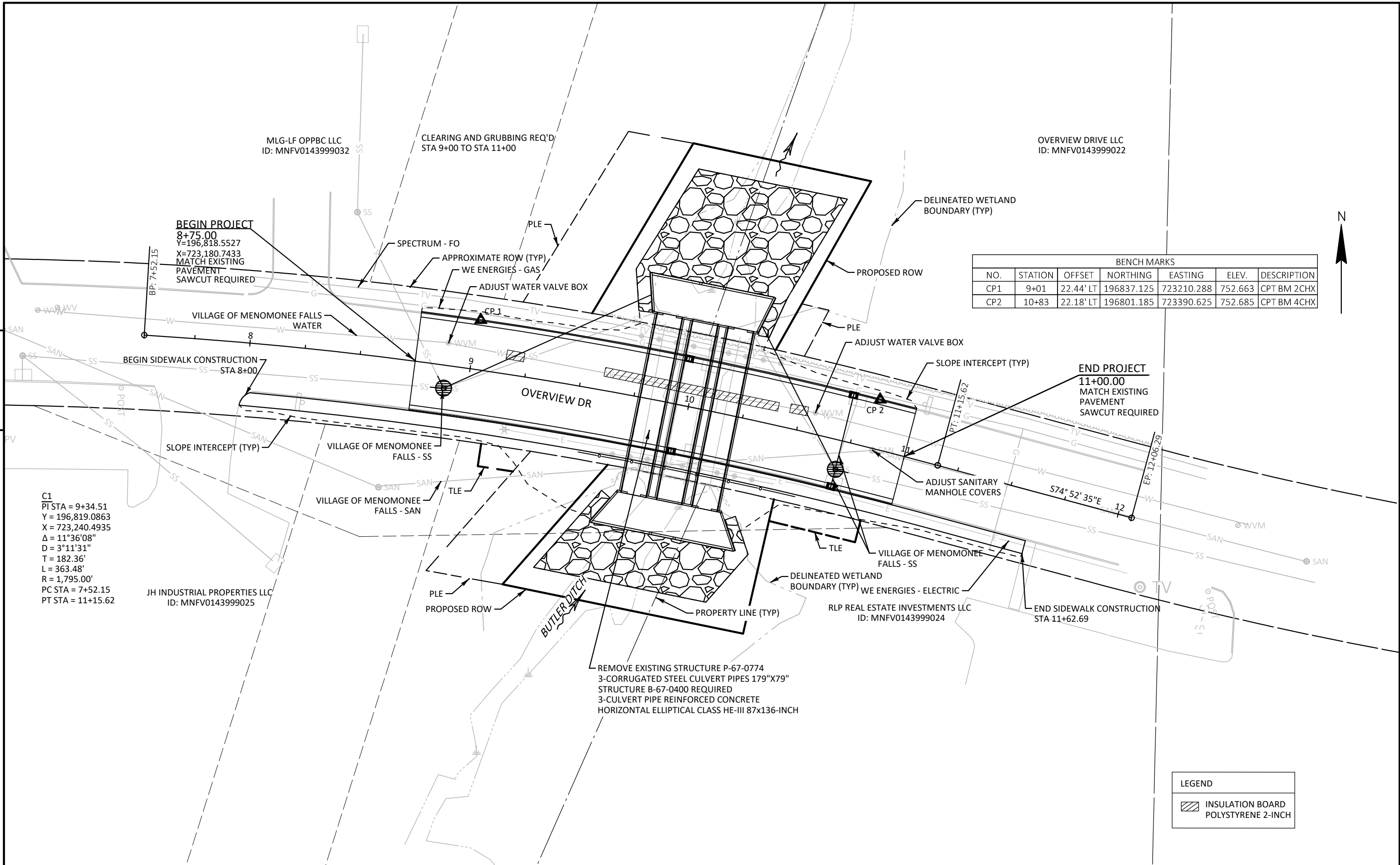

BENCH MARKS						
NO.	STATION	OFFSET	NORTHING	EASTING	ELEV.	DESCRIPTION
CP1	9+01	22.44' LT	196837.125	723210.288	752.663	CPT BM 2CHX
CP2	10+83	22.18' LT	196801.185	723390.625	752.685	CPT BM 4CHX

LEGEND
INSULATION BOARD POLYSTYRENE 2-INCH

Standard Detail Drawing List

08A05-21A	INLET COVERS TYPE A, H, A-S, H-S & Z
08A05-21E	INLET COVER TYPE BW, MANHOLE COVERS, TYPE K, J, J-S, L & M
08B09-04	MANHOLES 3-FT, 4-FT, 5-FT, 6-FT, 7-FT, 8-FT, 9-FT, 10-FT DIAMETER
08C07-03	INLETS 2X2-FT, 2X2.5-FT, 2X3-FT, 2.5X3-FT & 2X3.5-FT
08D01-23A	CONCRETE CURB & GUTTER
08D01-23B	CONCRETE CURB, TIES AND CURB AND GUTTER APPLICATIONS
08E09-06	SILT FENCE
08E10-02	INLET PROTECTION TYPE A, B, C AND D
08E11-02	TURBIDITY BARRIER
12A03-10	NAME PLATE (STRUCTURES)
15B03-15A	FENCE CHAIN LINK
15B03-15B	FENCE CHAIN LINK
15C02-09A	BARRICADES AND SIGNS FOR MAINLINE CLOSURES
15C02-09B	BARRICADES AND SIGNS FOR VARIOUS CLOSURES
15C11-10B	CHANNELIZING DEVICES DRUMS, CONES, BARRICADES AND VERTICAL PANELS

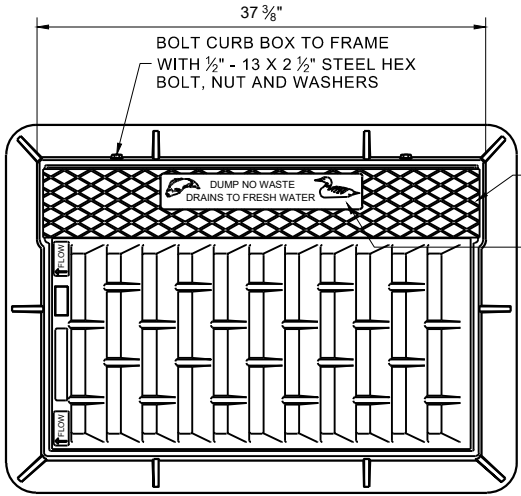

NOTE: EITHER CASTING IS ACCEPTABLE

TYPE "C" CHECKERED TOP DESIGN (OPTIONAL)
SEE LOGO DETAIL

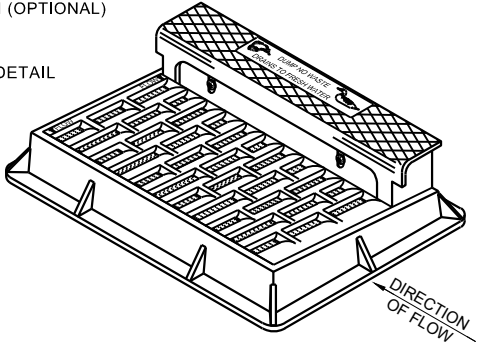

NOTE: CURB BOX HEIGHT ADJUSTABLE 6" - 9"

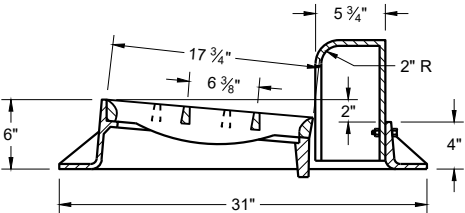
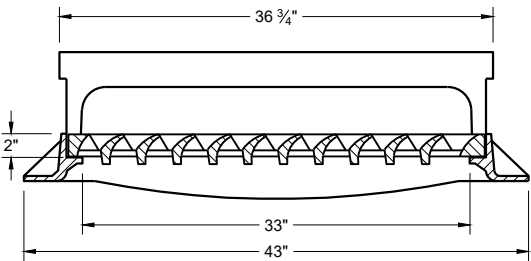
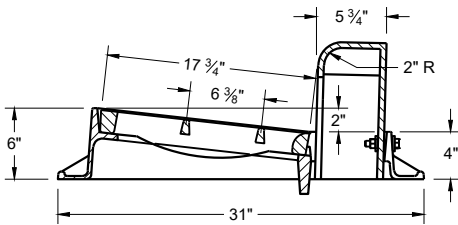
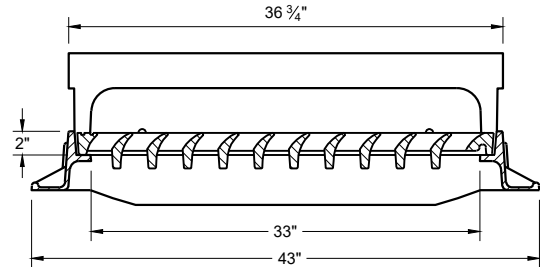
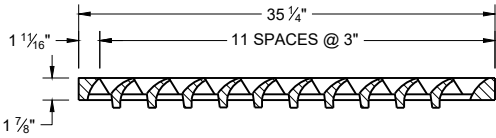

TYPE "H"

NOTE: EITHER CASTING IS ACCEPTABLE

1 1/8" DIAGONAL BARS WITH 1 5/8" OPENINGS

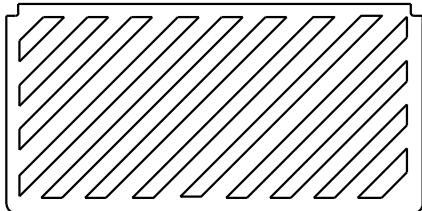

SPECIAL GRATE FOR TYPE "H" COVER

(MEASURES 35" X 17 3/4" X 2")
(NOTED AS TYPE H-S ON DRAINAGE TABLE)

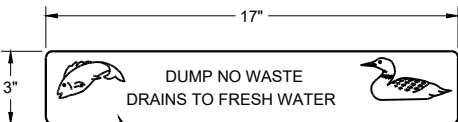

LOGO DETAIL

GENERAL NOTES

DETAILS OF CONSTRUCTION, MATERIALS AND WORKMANSHIP NOT SHOWN ON THIS DRAWING SHALL CONFORM TO THE PERTINENT REQUIREMENTS OF THE STANDARD SPECIFICATIONS AND THE APPLICABLE SPECIAL PROVISIONS.

DETAIL DRAWINGS FOR PROPOSED ALTERNATE DESIGNS FOR CATCH BASIN, MANHOLE AND INLET COVERS SHALL BE SUBMITTED TO THE ENGINEER FOR APPROVAL PROVIDING THAT SUCH ALTERNATE DESIGNS MAKE PROVISION FOR EQUIVALENT CAPACITY AND STRENGTH.

ROUND FRAMES AND COVERS SHALL HAVE CONTINUOUSLY MACHINED BEARING SURFACES TO PREVENT ROCKING AND RATTLING.

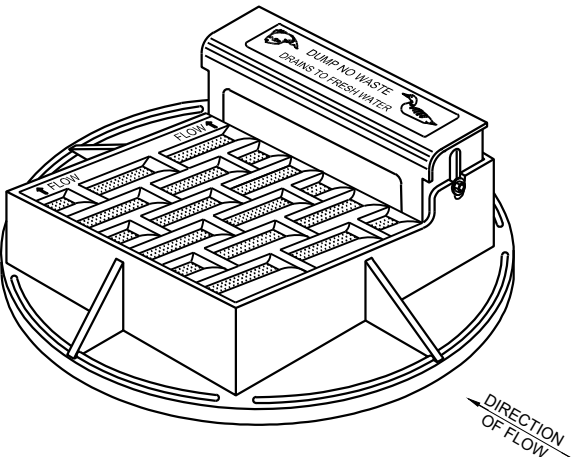

NOTE: CURB BOX HEIGHT ADJUSTABLE 6" - 9"

NOTE: EITHER CASTING IS ACCEPTABLE

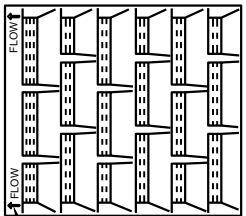

DIRECTION OF FLOW ARROWS

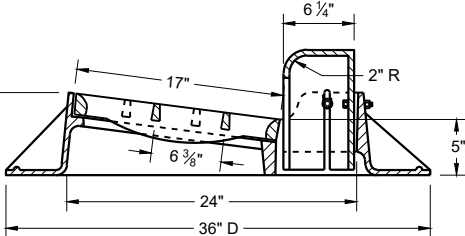
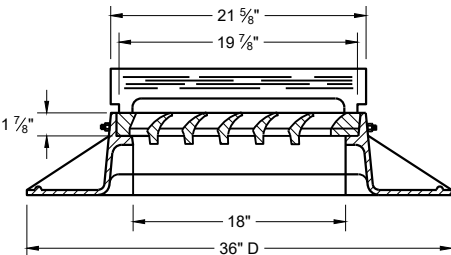
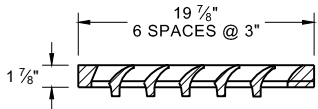

TYPE "A"

SPECIAL GRATE FOR TYPE "A" COVER

(MEASURES 19 3/4" X 17" X 1 7/8")
(NOTED AS TYPE A-S ON DRAINAGE TABLE)

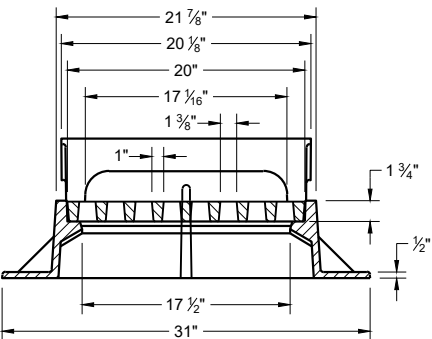
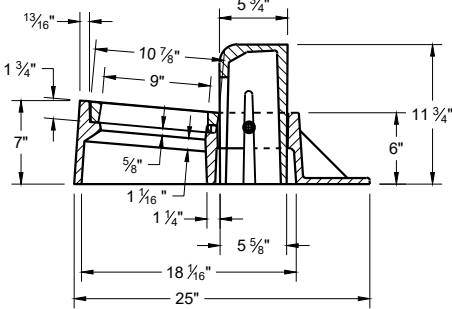

TYPE "Z"

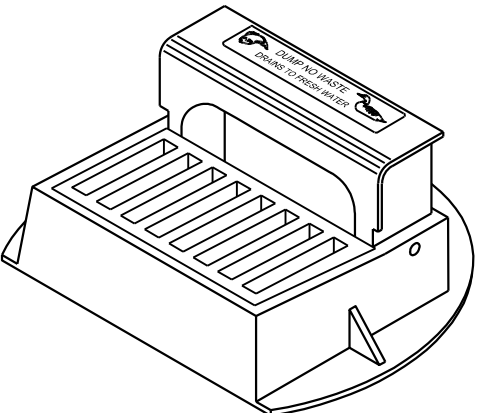

INLET COVERS
TYPES A, H, A-S, H-S AND Z

STATE OF WISCONSIN
DEPARTMENT OF TRANSPORTATION

APPROVED
December 2023 /S/ Rodney Taylor
DATE ROADWAY STANDARDS DEVELOPMENT
FHWA UNIT SUPERVISOR

GENERAL NOTES

DETAILS OF CONSTRUCTION, MATERIALS AND WORKMANSHIP NOT SHOWN ON THIS DRAWING SHALL CONFORM TO THE PERTINENT REQUIREMENTS OF THE STANDARD SPECIFICATIONS AND THE APPLICABLE SPECIAL PROVISIONS.

DETAIL DRAWINGS FOR PROPOSED ALTERNATE DESIGNS FOR MANHOLE COVERS SHALL BE SUBMITTED TO THE ENGINEER FOR APPROVAL PROVIDING THAT SUCH ALTERNATE DESIGNS MAKE PROVISION FOR EQUIVALENT CAPACITY AND STRENGTH.

ROUND FRAMES AND COVERS SHALL HAVE CONTINUOUSLY MACHINED BEARING SURFACES TO PREVENT ROCKING AND RATTLING.

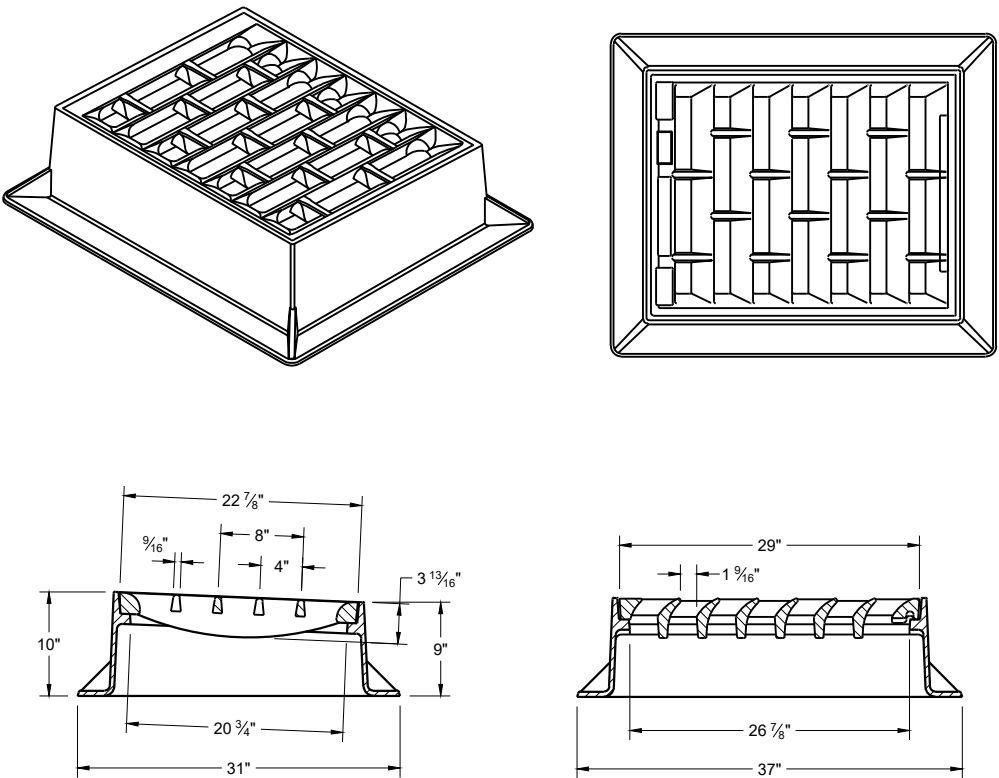
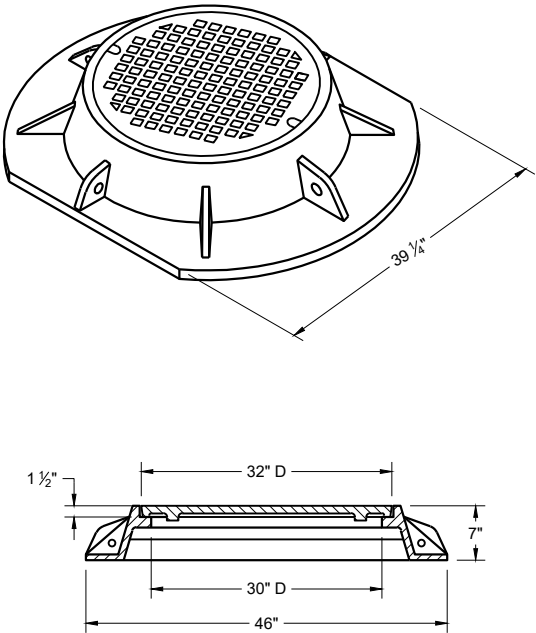
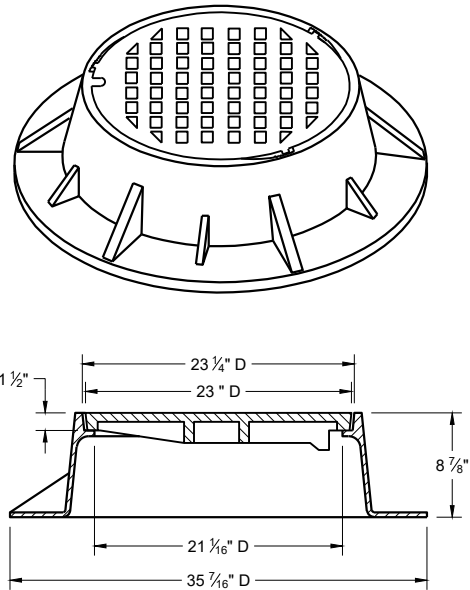
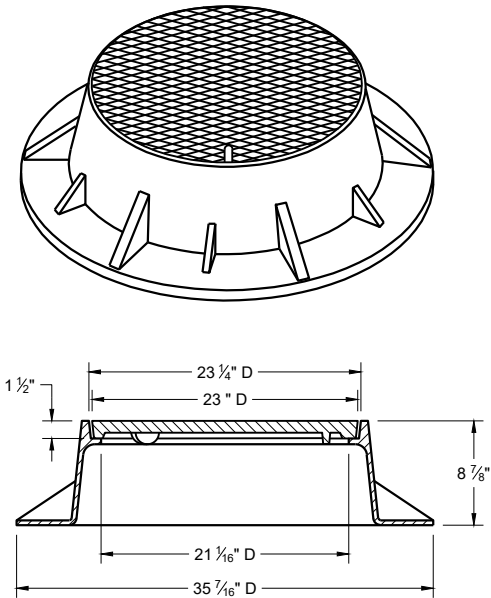

TYPE "K"

INLET COVER TYPE "BW"

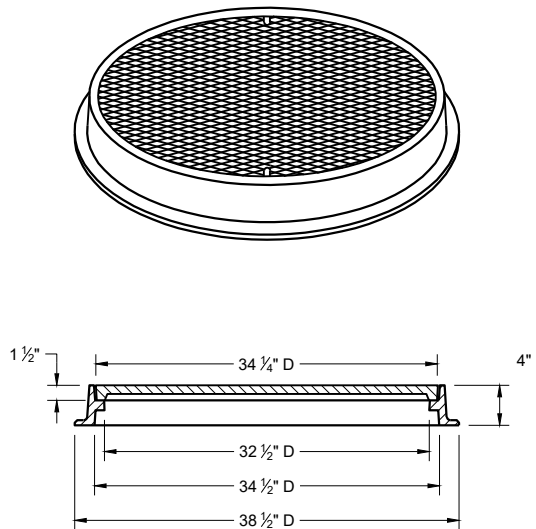
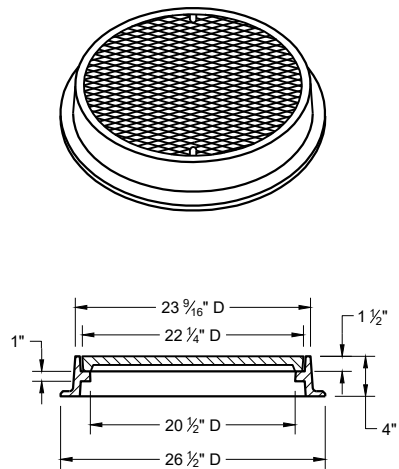
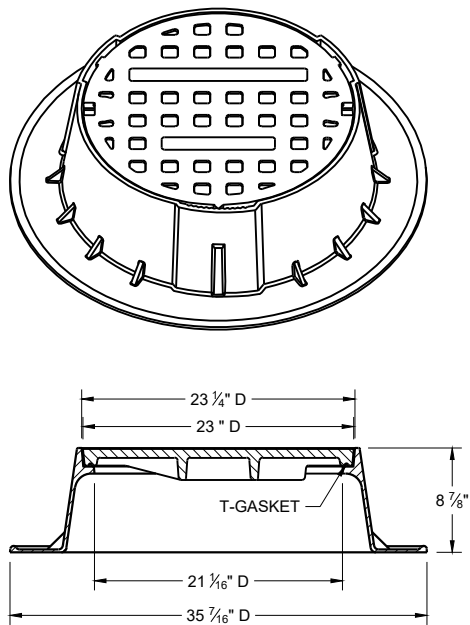
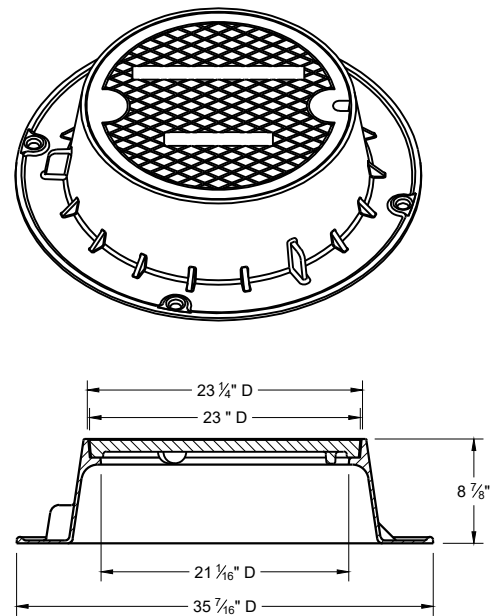

TYPE "J"

NOTE: EITHER CASTING IS ACCEPTABLE

TYPE "J" SPECIAL

TYPE "B" NON-ROCKING SELF-SEAL LID
(NOTED AS TYPE J-S ON THE DRAINAGE TABLE)

NOTE: EITHER CASTING IS ACCEPTABLE

TYPE "L"

TYPE "M"

INLET COVERS TYPES BW
MANHOLE COVERS TYPES K,
J, J-S, L, AND M

STATE OF WISCONSIN
DEPARTMENT OF TRANSPORTATION

APPROVED
December 2023 /S/ Rodney Taylor
DATE ROADWAY STANDARDS DEVELOPMENT
FHWA UNIT SUPERVISOR

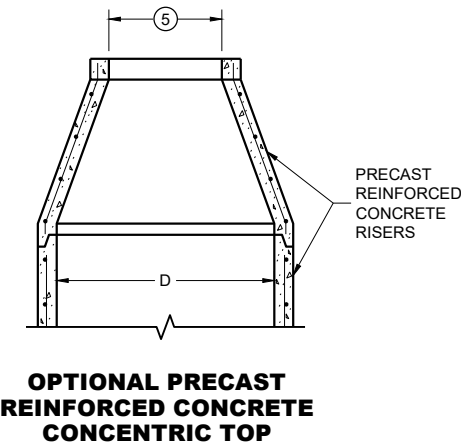
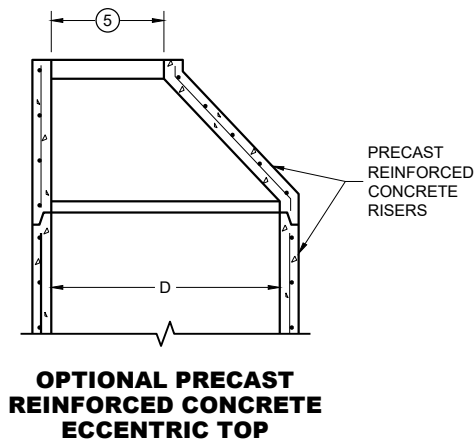
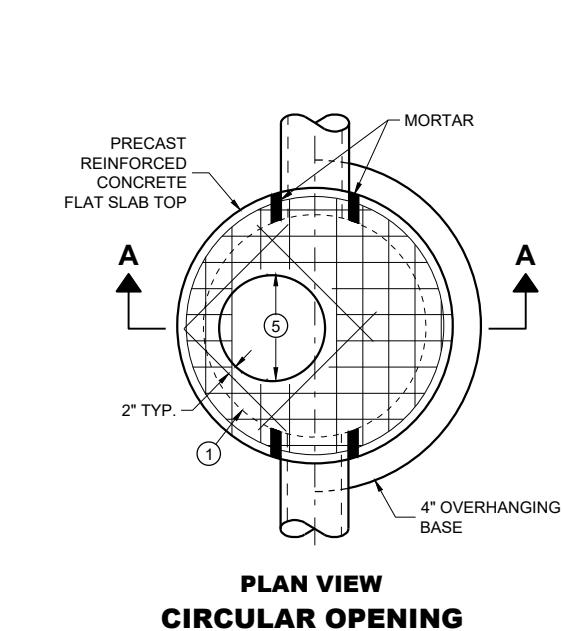

MANHOLE COVER OPENING MATRIX

MANHOLE COVER OPENING SIZE (FT.)	MANHOLE COVER TYPE	C	ALL JS	K	L	M
2 DIA.	5	X	X		X	
3 DIA.				X		X

PIPE MATRIX

MANHOLE SIZE (DIA.)	MAXIMUM INSIDE PIPE DIAMETER FOR TWO PIPES		MINIMUM WALL THICKNESS (IN)	MINIMUM PRECAST FLAT SLAB TOP AND BASE THICKNESS
	180° SEPARATION (IN)	90° SEPARATION (IN)		
3-FT	15	12	4	6
4-FT	24	18	4	6
5-FT	36	24	5	8
6-FT	42	36	6	8
7-FT	48	36/42 *	7	8
8-FT	60	42	8	8
9-FT	66	54	9	10
10-FT	72	60	10	10

*A 36" PIPE AND A 42" PIPE CAN BE PLACED WITHIN 90 DEGREES.
SEE MINIMUM HORIZONTAL PIPE SEPARATION DETAIL.

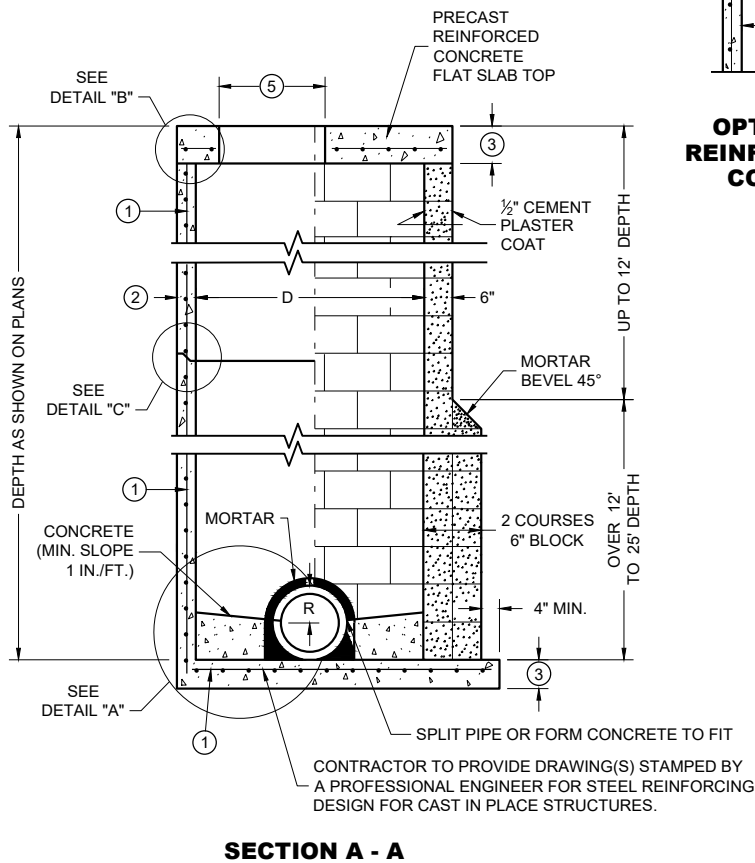

**PRECAST REINFORCED
CONCRETE WITH
MONOLITHIC BASE**

**CONCRETE BLOCK WITH
CAST IN PLACE OR
PRECAST REINFORCED
CONCRETE BASE**

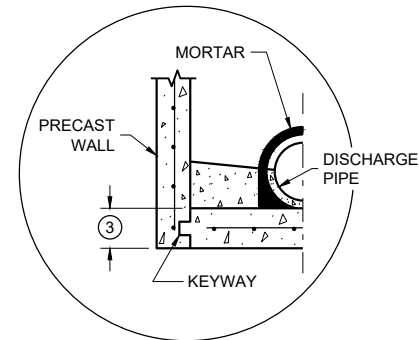
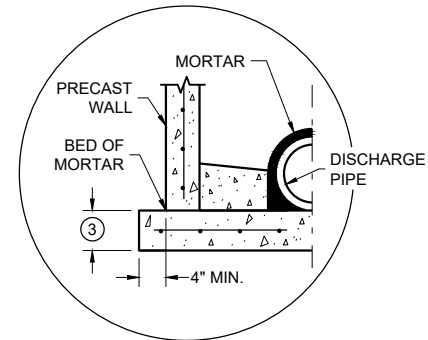

DETAIL "A"

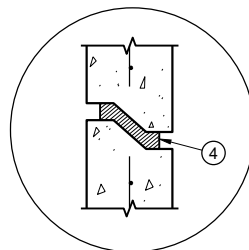
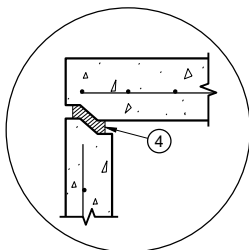
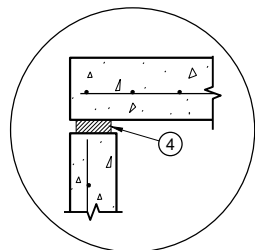

DETAIL "B"

DETAIL "C"

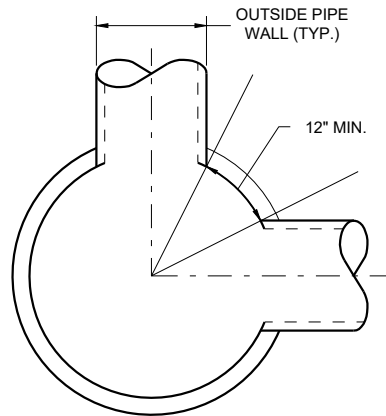

DETAIL "D"

GENERAL NOTES

DETAILS OF CONSTRUCTION, MATERIALS AND WORKMANSHIP NOT SHOWN ON THIS DRAWING SHALL CONFORM TO THE PERTINENT REQUIREMENTS OF THE STANDARD SPECIFICATIONS AND THE APPLICABLE SPECIAL PROVISIONS.

UNLESS OTHERWISE AUTHORIZED IN WRITING BY THE ENGINEER, THE CONTRACTOR SHALL NOT ORDER AND DELIVER PRECAST MANHOLE UNITS REQUIRED FOR THE PROJECT UNTIL A LIST OF SIZES IS FURNISHED BY THE ENGINEER.

DETAILED DRAWINGS FOR PROPOSED ALTERNATE DESIGNS FOR UNDERGROUND DRAINAGE STRUCTURES SHALL BE SUBMITTED TO THE ENGINEER FOR APPROVAL PROVIDING THAT SUCH ALTERNATE DESIGNS MAKE PROVISION FOR EQUIVALENT CAPACITY AND STRENGTH.

ALL DRAINAGE STRUCTURES ARE DESIGNATED ON THE PLANS AS "MANHOLES 3X3-L", "CATCH BASINS 4-B", "INLETS 2X3-H", ETC. THE FIRST NUMBERS DESIGNATE THE SIZE OF THE STRUCTURE, AND THE FOLLOWING LETTER DESIGNATES THE TYPE OF COVER TO BE USED TO COMPRISE THE COMPLETE UNIT.

BASES SHALL BE PLACED ON A BED OF MATERIAL AT LEAST 6 INCHES IN DEPTH, WHICH MEETS THE REQUIREMENTS OF FOUNDATION BACKFILL. THIS BEDDING SHALL BE COMPACTED AND PROVIDE UNIFORM SUPPORT FOR THE ENTIRE AREA OF THE BASE.

PRECAST REINFORCED CONCRETE CONE TOPS (ECCENTRIC OR CONCENTRIC) OR PRECAST REINFORCED CONCRETE FLAT SLAB TOPS MAY BE USED ON CONCRETE BLOCK STRUCTURES.

ECCENTRIC CONE TOPS MAY BE USED ON ALL STRUCTURES. CONCENTRIC CONE TOPS SHALL BE USED ONLY ON STRUCTURES 5 FEET OR LESS IN DEPTH UNLESS OTHERWISE DIRECTED BY THE ENGINEER.

STEPS MEETING AASHTO M199 AND THE FOLLOWING REQUIREMENTS SHALL BE INSTALLED IN ALL STRUCTURES OVER 5 FEET IN DEPTH: 16 INCH C-C MAXIMUM SPACING; PROJECT A MINIMUM CLEAR DISTANCE OF 4 INCHES FROM THE WALL AT THE POINT OF EMBEDMENT; MINIMUM LENGTH OF 10 INCHES; MINIMUM WALL EMBEDMENT OF 3 INCHES. FERROUS METAL STEPS NOT PAINTED OR TREATED TO RESIST CORROSION SHALL HAVE A MINIMUM CROSS SECTIONAL IMENSION OF 1 INCH.

STEPS OF APPROVED POLYPROPYLENE PLASTIC COATED REINFORCEMENT BAR ARE ACCEPTABLE. REINFORCING BAR MUST BE A MINIMUM OF 1/2 INCH AND MEET THE REQUIREMENTS OF ASTM A615.

CERTIFICATION SHALL BE PROVIDED THAT INSTALLED STEPS WHEN TESTED IN ACCORDANCE WITH SECTION 10 OF AASHTO T280 CAN WITHSTAND A VERTICAL LOAD OF 800 LBS. AND A HORIZONTAL LOAD OF 400 LBS.

ALL BAR STEEL REINFORCEMENT SHALL BE EMBEDDED 2 INCHES CLEAR UNLESS OTHERWISE SHOWN OR NOTED.

ALL PRECAST MANHOLE UNITS SHALL CONFORM TO THE PERTINENT REQUIREMENTS OF AASHTO DESIGNATION M199.

PRECAST REINFORCED RISERS SHALL HAVE A TONGUE AND GROOVE JOINT WITH TONGUE UP OR DOWN.

CONCRETE BLOCK WILL NOT BE PERMITTED FOR STRUCTURES GREATER THAN 4 FEET IN DIAMETER.

4" OVERHANGING BASES ARE REQUIRED FOR ALL CONCRETE BLOCK INSTALLATIONS. 4" OVERHANG IS REQUIRED WHEN SEPARATE PRECAST BASE IS PROVIDED. OVERHANG IS NOT REQUIRED ON PRECAST STRUCTURES WITH AN INTEGRAL OR MONOLITHIC BASE.

FOR ADDITIONAL CONFIGURATIONS, MAINTAIN A MINIMUM OF 12 INCHES AS MEASURED FROM THE INSIDE OF THE STRUCTURE WALL BETWEEN THE OUTSIDE PIPE WALLS OF ADJACENT PIPES. SEE DETAIL "D".

- 1 FOR PRECAST MANHOLES AND REINFORCED CONCRETE BASES PROVIDE REINFORCING STEEL IN ACCORDANCE TO AASHTO M199.
- 2 SEE PIPE MATRIX TABLE FOR MINIMUM WALL THICKNESS FOR PRECAST MANHOLES
- 3 SEE PIPE MATRIX TABLE FOR MINIMUM THICKNESS OF PRECAST FLAT SLAB TOPS AND BASES.
- 4 JOINTS TO BE SEALED WITH A BUTYL RUBBER SEAL PER SEALANT MANUFACTURERS RECOMMENDATIONS CONFORMING TO ASTM C 990 OR RUBBER GASKETS CONFORMING TO ASTM C443.
- 5 SEE MANHOLE COVER OPENING MATRIX.

**MANHOLES, 3-FT, 4-FT
5-FT, 6-FT, 7-FT, 8-FT, 9-FT
AND 10-FT DIAMETER**

STATE OF WISCONSIN
DEPARTMENT OF TRANSPORTATION

APPROVED
December 2023 /S/ Rodney Taylor
DATE ROADWAY STANDARDS DEVELOPMENT
FHWA UNIT SUPERVISOR

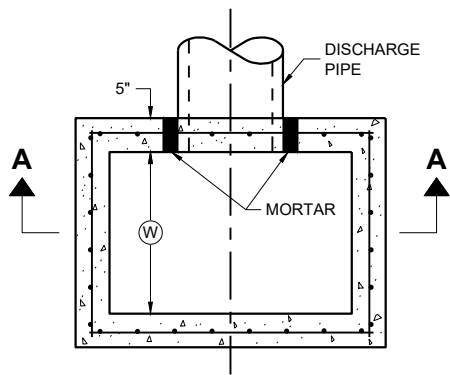

PLAN VIEW

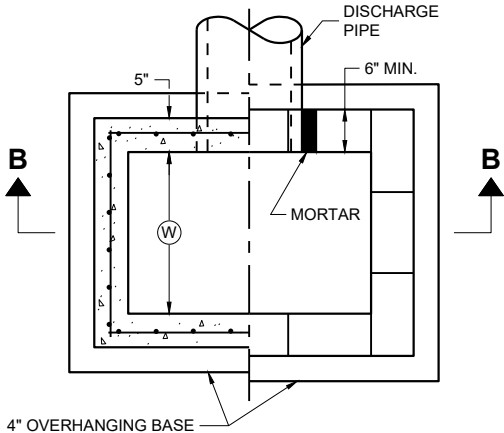

PLAN VIEW

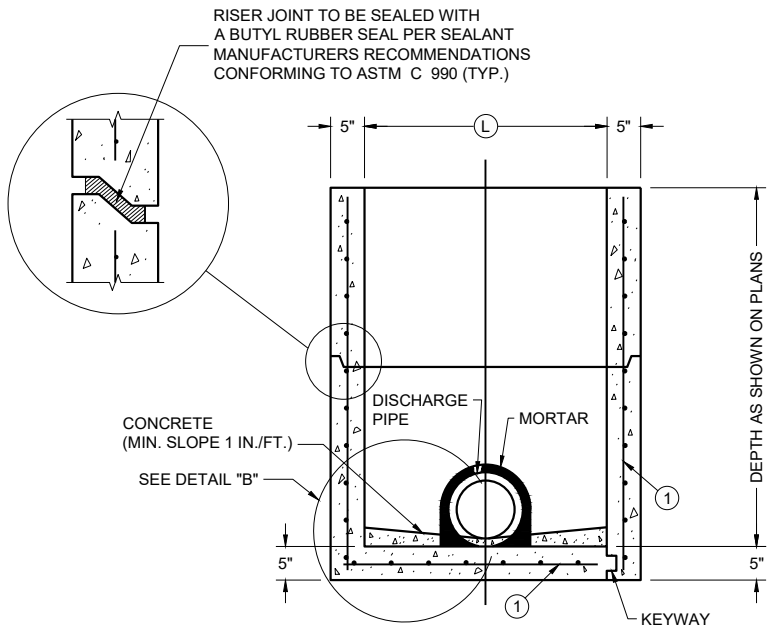

PRECAST REINFORCED
CONCRETE WITH
MONOLITHIC BASE

PRECAST REINFORCED
CONCRETE WITH
INTEGRAL BASE

SECTION A - A

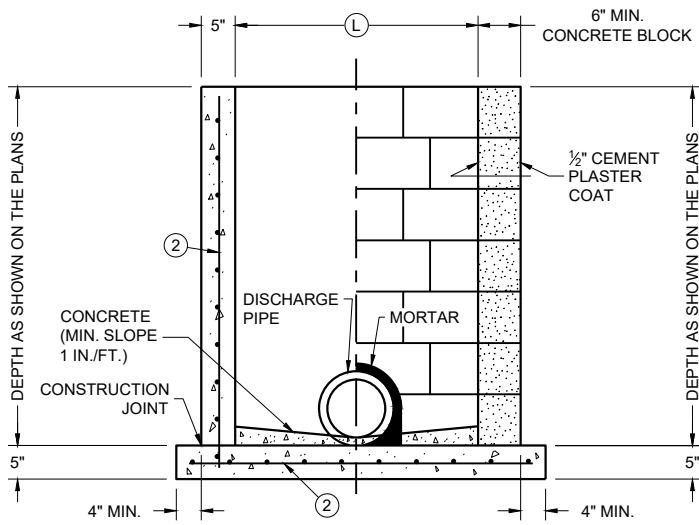

CAST IN PLACE
REINFORCED
CONCRETE

CONCRETE BLOCK WITH
CAST IN PLACE OR
PRECAST REINFORCED
CONCRETE BASE ①

SECTION B - B

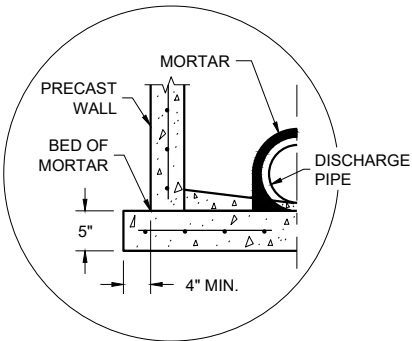

SEPARATE PRECAST REINFORCED
CONCRETE BASE OPTION

DETAIL "B"

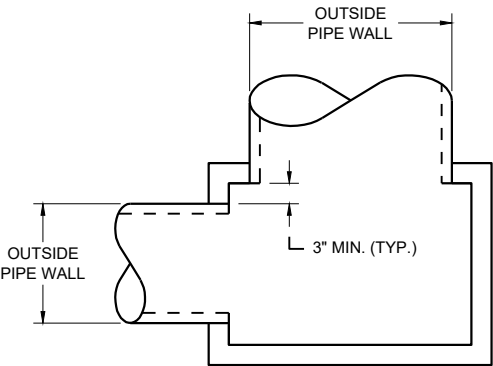

DETAIL "A"

INLETS 2 X 2-FT, 2 X 2.5-FT, 2 X 3-FT, 2.5 X 3-FT AND 2X3.5-FT

GENERAL NOTES

DETAILS OF CONSTRUCTION, MATERIALS AND WORKMANSHIP NOT SHOWN ON THIS DRAWING SHALL CONFORM TO THE PERTINENT REQUIREMENTS OF THE STANDARD SPECIFICATIONS AND THE APPLICABLE SPECIAL PROVISIONS.

UNLESS OTHERWISE AUTHORIZED IN WRITING BY THE ENGINEER, THE CONTRACTOR SHALL NOT ORDER AND DELIVER PRECAST INLET UNITS REQUIRED FOR THE PROJECT UNTIL A LIST OF SIZES IS FURNISHED BY THE ENGINEER.

DETAILED DRAWINGS FOR PROPOSED ALTERNATE DESIGNS FOR UNDERGROUND DRAINAGE STRUCTURES SHALL BE SUBMITTED TO THE ENGINEER FOR APPROVAL PROVIDING THAT SUCH ALTERNATE DESIGNS MAKE PROVISION FOR EQUIVALENT CAPACITY AND STRENGTH.

ALL PRECAST INLET UNITS SHALL CONFORM TO THE PERTINENT REQUIREMENTS OF ASTM C 913.

ALL DRAINAGE STRUCTURES ARE DESIGNATED ON THE PLANS AS "MANHOLES 3X3-L", "CATCH BASINS 4-B", "INLETS 2X3-H", ETC. THE FIRST NUMBERS DESIGNATES THE SIZE OF THE STRUCTURE, AND THE FOLLOWING LETTER DESIGNATES THE TYPE OF COVER TO BE USED TO COMPRISE THE COMPLETE UNIT.

BASES SHALL BE PLACED ON A BED OF MATERIAL AT LEAST 6 INCHES IN DEPTH, WHICH MEETS THE REQUIREMENTS OF FOUNDATION BACKFILL. THIS BEDDING SHALL BE COMPACTED AND PROVIDE UNIFORM SUPPORT FOR THE ENTIRE AREA OF THE BASE.

ALL BAR STEEL REINFORCEMENT SHALL BE EMBEDDED 2 INCHES CLEAR UNLESS OTHERWISE SHOWN OR NOTED.

PRECAST REINFORCED RISERS SHALL HAVE A TONGUE AND GROOVE JOINT WITH TONGUE UP OR DOWN.

4" OVERHANGING BASES ARE REQUIRED FOR CAST-IN-PLACE REINFORCED CONCRETE AND CONCRETE BLOCK INSTALLATIONS. 4" OVERHANG IS REQUIRED WHEN SEPARATE PRECAST BASE IS PROVIDED. OVERHANG IS NOT REQUIRED ON PRECAST STRUCTURES WITH AN INTEGRAL OR MONOLITHIC BASE.

MAXIMUM INSIDE PIPE DIAMETER DETERMINED BY 3" CLEARANCE ON EACH SIDE OF THE OUTSIDE WALL OF THE PIPE. SEE DETAIL "A". ASSUMES PIPE ENTERS PERPENDICULAR TO THE STRUCTURE.

- ① FOR PRECAST INLETS AND REINFORCED CONCRETE BASES PROVIDE REINFORCING STEEL IN ACCORDANCE TO ASTM C 913
- ② CONTRACTOR TO PROVIDE DRAWING(S) STAMPED BY A PROFESSIONAL ENGINEER FOR STEEL REINFORCING DESIGN FOR CAST-IN-PLACE STRUCTURES.

CATCH BASIN COVER MATRIX

INLET SIZE	WIDTH (W) (FT.)	LENGTH (L) (FT.)	INLET COVER TYPE										
			ALL A'S	ALL B'S	BW	F	ALL H'S	S	T	V	WM	V V-B	
2 X 2-FT	2	2	X	X				X					
2 X 2.5-FT	2	2.5			X			X	X	X	X		
2 X 3-FT	2	3					X						
2.5 X 3-FT	2.5	3				X							
2 X 3.5-FT	2	3.5										X	

PIPE MATRIX

CATCH BASIN SIZE	MAXIMUM INSIDE PIPE DIAMETER FOR TWO PIPES	
	WIDTH (IN)	LENGTH (IN)
2 X 2-FT	12	12
2 X 2.5-FT	12	18
2 X 3-FT	12	24
2.5 X 3-FT	18	24
2 X 3.5-FT	12	30

INLETS 2 X 2-FT, 2 X 2.5-FT,
2 X 3-FT, 2.5 X 3-FT
AND 2 X 3.5-FT

STATE OF WISCONSIN
DEPARTMENT OF TRANSPORTATION

APPROVED
December 2023 /S/ Rodney Taylor
DATE ROADWAY STANDARDS DEVELOPMENT
FHWA UNIT SUPERVISOR

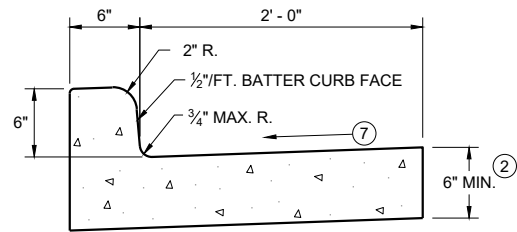

TYPES A^① & D

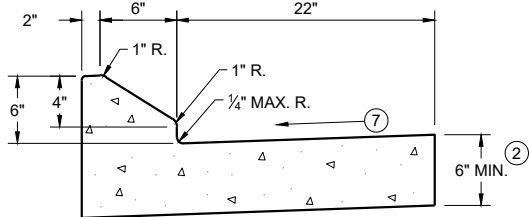

6" SLOPED CURB TYPES G^① & J

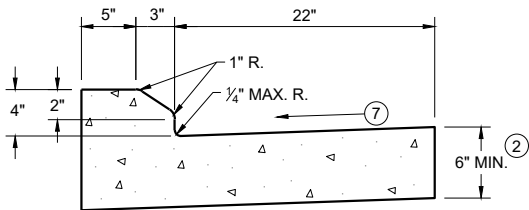

4" SLOPED CURB TYPES G^① & J

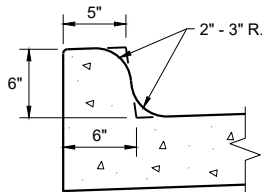

TYPES K^① & L
(OPTIONAL CURB SHAPE)

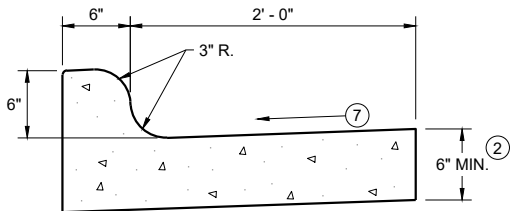

TYPES K^① & L

CONCRETE CURB AND GUTTER 30"

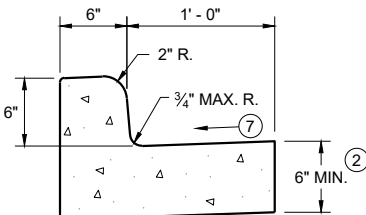

TYPES A^① & D

CONCRETE CURB AND GUTTER 18"

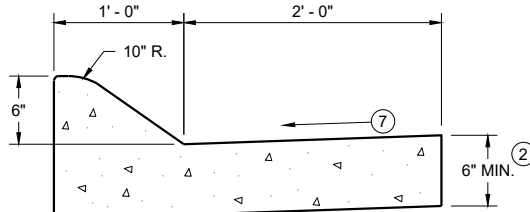

6" SLOPED CURB TYPES A^① & D

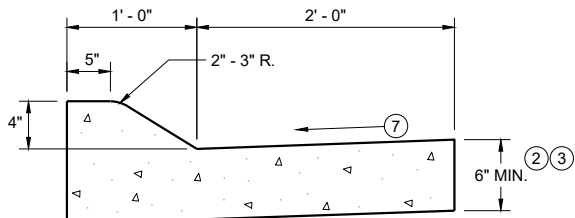

4" SLOPED CURB TYPES A^① & D

CONCRETE CURB AND GUTTER 36"

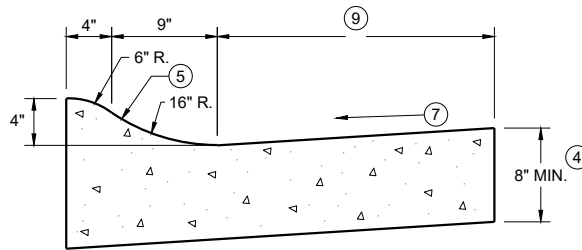

4" SLOPED CURB TYPES R^① & T

TBT & TBTT	X
30"	22"
36"	28"

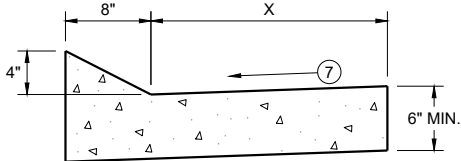

TYPES TBT & TBTT^①

CONCRETE CURB AND GUTTER

PAVEMENT THICKNESS
AND MAXIMUM CONCRETE
PANEL WIDTH TABLE

PAVEMENT THICKNESS	MAXIMUM PANEL WIDTH
LESS THAN 10"	12'
10" & ABOVE	15'

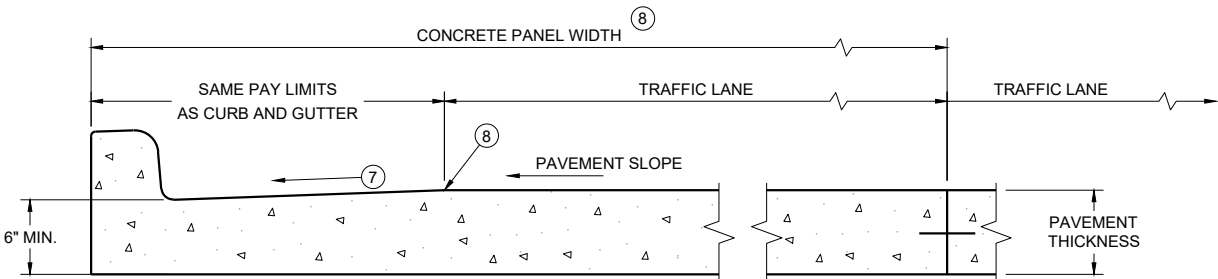

PARTIAL SECTION OF PAVEMENT
WITH INTEGRAL CURB AND GUTTER

* BIKE LANE IS NOT SHOWN

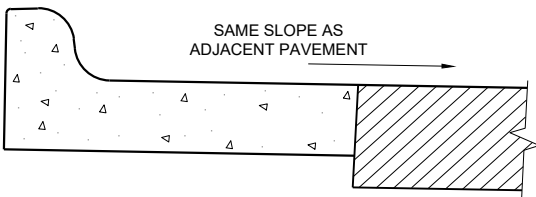

REVERSE SLOPE GUTTER^⑥
(TYPICAL FOR ALL CURB & GUTTER TYPES)

GENERAL NOTES

DETAILS OF CONSTRUCTION AND WORKMANSHIP NOT SHOWN ON THIS DRAWING SHALL CONFORM TO THE PERTINENT REQUIREMENTS OF THE CONTRACT.

PAVEMENT TIES AND TIE BARS SHALL BE EPOXY COATED IN CONFORMANCE WITH SUBSECTION 505.2.6.2 OF THE STANDARD SPECIFICATIONS.

INTEGRAL CURB AND GUTTER SHALL CONFORM TO THE DETAILS SHOWN FOR CONCRETE CURB AND GUTTER INCLUDING THE TRANSVERSE GUTTER SLOPE.

UNLESS OTHERWISE SHOWN ON THE TYPICAL CROSS SECTIONS, THE BASE AGGREGATE AND COMMON EXCAVATION LIMITS ARE 2' - 0" BEHIND THE BACK OF CURBS.

- ① TIE BARS ARE REQUIRED FOR CURB AND GUTTERS TYPES A, G, K, R, AND TBTT.
- ② THE BOTTOM OF CURB AND GUTTER MAY BE CONSTRUCTED EITHER LEVEL OR PARALLEL TO THE SLOPE OF THE SUBGRADE OR BASE AGGREGATE PROVIDED A 6" MINIMUM GUTTER THICKNESS IS MAINTAINED.
- ③ USE 8" MINIMUM GUTTER THICKNESS WHEN USED WITH AN ADJACENT CONCRETE TRUCK APRON PLACED BEHIND BACK OF CURB.
- ④ THE BOTTOM OF CURB AND GUTTER MAY BE CONSTRUCTED EITHER LEVEL OR PARALLEL TO THE SLOPE OF THE SUBGRADE OR BASE AGGREGATE PROVIDED A 8" MINIMUM GUTTER THICKNESS IS MAINTAINED.
- ⑤ UNLESS OTHERWISE NOTED, FOR STAKING PURPOSES THE FACE OF CURB IS 6" FROM THE BACK OF CURB.
- ⑥ WHEN REVERSE SLOPE GUTTER IS REQUIRED, THE LOCATION(S) WILL BE SHOWN ELSEWHERE IN THE PLAN.
- ⑦ USE 4% GUTTER CROSS SLOPE UNLESS OTHERWISE NOTED IN THE PLANS.
- ⑧ INCLUDE LONGITUDINAL JOINT AND TIE BARS ALONG LANE EDGE WHEN CONCRETE PANEL WIDTH EXCEEDS THE MAXIMUM WIDTH PER TABLE BELOW. LONGITUDINAL JOINT(S) ARE NOT ALLOWED WITHIN TRAFFIC LANES AND BIKE LANES. LONGITUDINAL JOINT MAY BE SAWED.
- ⑨ CONCRETE CURB AND GUTTER 4-INCH SLOPED 30-INCH TYPE "R" AND "T" = 17 INCHES
CONCRETE CURB AND GUTTER 4-INCH SLOPED 36-INCH TYPE "R" AND "T" = 23 INCHES

CONCRETE CURB AND GUTTER

STATE OF WISCONSIN
DEPARTMENT OF TRANSPORTATION

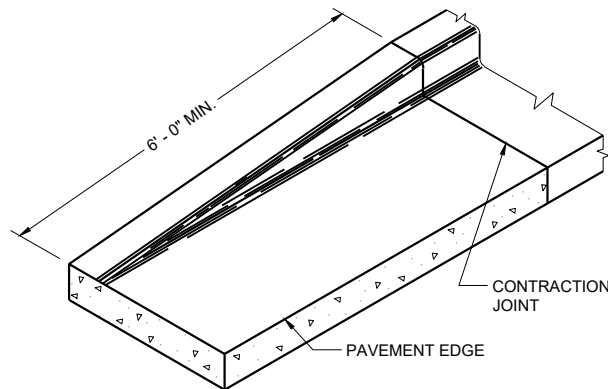

END SECTION CURB AND GUTTER

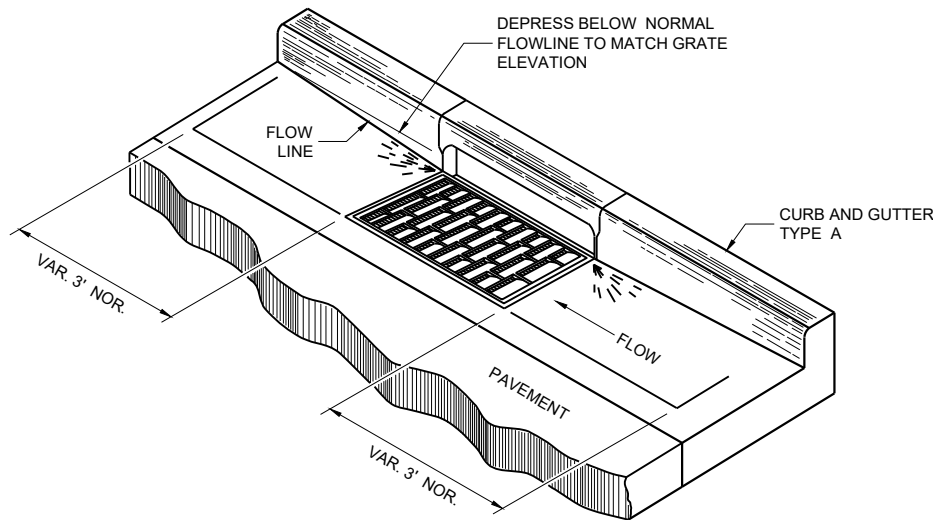

DETAIL OF CURB AND GUTTER AT INLETS

(TYPICAL H INLET COVER SHOWN)

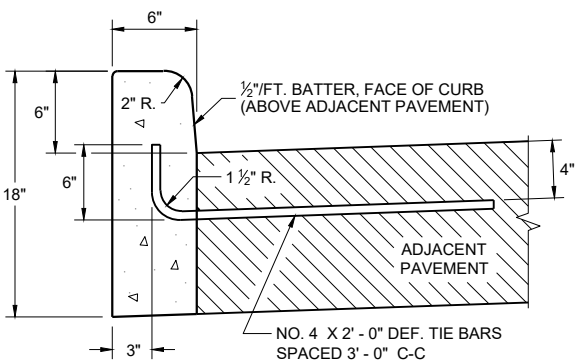

TYPES A^① & D

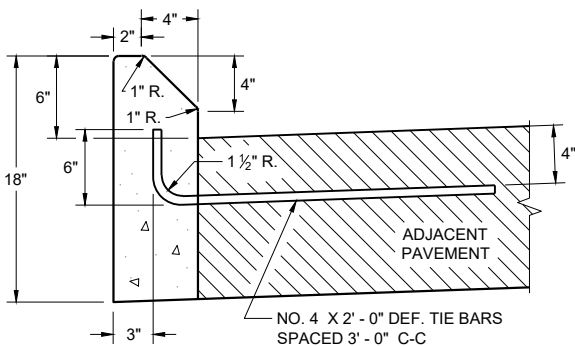

TYPES G^① & J
CONCRETE CURB

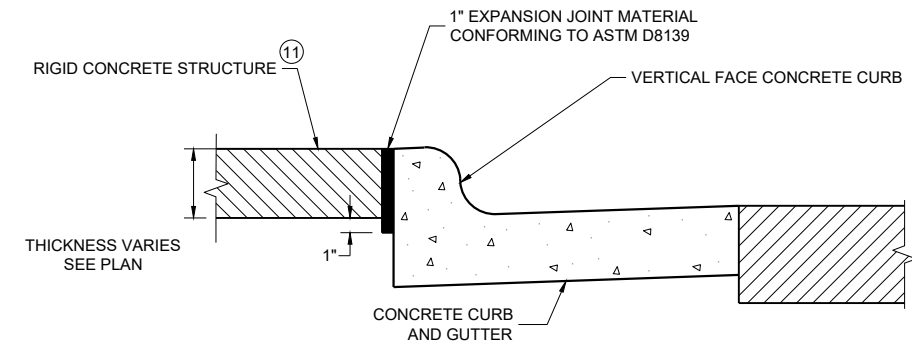

EXPANSION JOINT DETAIL FOR VERTICAL CURB ABUTTING A RIGID STRUCTURE^⑪

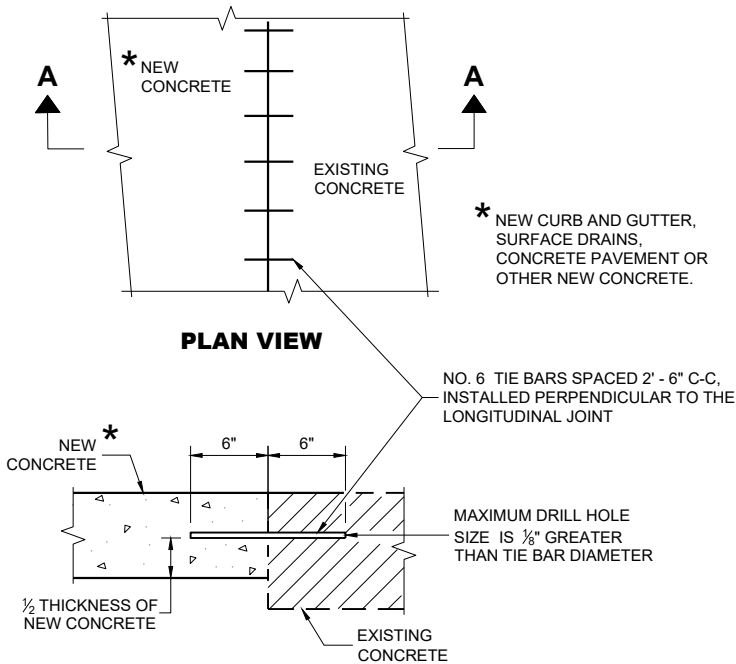

SECTION A - A
TIE BARS DRILLED INTO EXISTING PAVEMENT

GENERAL NOTES

DETAILS OF CONSTRUCTION AND WORKMANSHIP NOT SHOWN ON THIS DRAWING SHALL CONFORM TO THE PERTINENT REQUIREMENTS OF THE CONTRACT.

PAVEMENT TIES AND TIE BARS SHALL BE EPOXY COATED IN CONFORMANCE WITH SUBSECTION 505.2.6.2 OF THE STANDARD SPECIFICATIONS.

UNLESS OTHERWISE SHOWN ON THE TYPICAL CROSS SECTIONS, THE BASE AGGREGATE AND COMMON EXCAVATION LIMITS ARE 2' - 0" BEHIND THE BACK OF CURBS.

- ① TIE BARS ARE REQUIRED FOR CURB AND GUTTERS TYPES A, G, K, R, AND TBTT.
- ② THE BOTTOM OF CURB AND GUTTER MAY BE CONSTRUCTED EITHER LEVEL OR PARALLEL TO THE SLOPE OF THE SUBGRADE OR BASE AGGREGATE PROVIDED A 6" MINIMUM GUTTER THICKNESS IS MAINTAINED.
- ⑩ REFER TO SDD 08D18 AND 08D19 FOR ADDITIONAL DRIVEWAY ENTRANCE CURB DETAILS.
- ⑪ PLACE 1" THICK EXPANSION JOINT MATERIAL BETWEEN VERTICAL FACE CURB TYPES EXTENDING FROM THE TOP OF CURB TO 1 INCH BELOW THE ADJOINING CONCRETE SURFACE. RIGID CONCRETE STRUCTURES INCLUDE RAISED CONCRETE MEDIANS, CONCRETE SAFETY ISLANDS, SPLITTER ISLANDS, OR LOCATIONS IDENTIFIED ON THE PLANS.

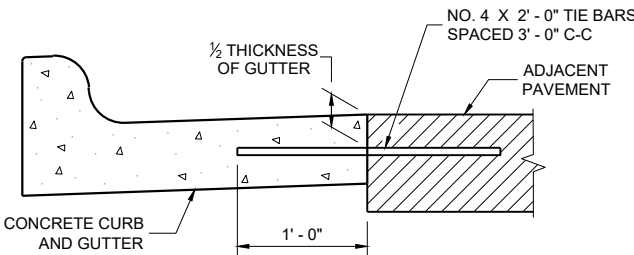

TYPICAL TIE BAR LOCATION^①

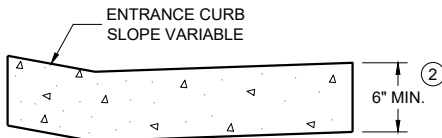

DRIVEWAY ENTRANCE CURB^⑩
(WHEN DIRECTED BY THE ENGINEER)

CONCRETE CURB, TIES
AND CURB AND GUTTER
APPLICATIONS

STATE OF WISCONSIN
DEPARTMENT OF TRANSPORTATION

APPROVED
May 2023 /S/ Rodney Taylor
DATE ROADWAY STANDARDS DEVELOPMENT
FHWA UNIT SUPERVISOR



- ① HORIZONTAL BRACE REQUIRED WITH 2" X 4" WOODEN FRAME OR EQUIVALENT AT TOP OF POSTS.
- ② FOR MANUAL INSTALLATIONS THE TRENCH SHALL BE A MINIMUM OF 4" WIDE & 6" DEEP TO BURY AND ANCHOR THE GEOTEXTILE FABRIC. FOLD MATERIAL TO FIT TRENCH AND BACKFILL & COMPACT TRENCH WITH EXCAVATED SOIL.
- ③ WOOD POSTS SHALL BE A MINIMUM SIZE OF 1 1/8" X 1 1/8" OF OAK OR HICKORY.
- ④ SILT FENCE TO EXTEND ACROSS THE TOP OF THE PIPE.
- ⑤ CONSTRUCT SILT FENCE FROM A CONTINUOUS ROLL IF POSSIBLE BY CUTTING LENGTHS TO AVOID JOINTS. IF A JOINT IS NECESSARY USE ONE OF THE FOLLOWING TWO METHODS; A) OVERLAP THE END POSTS AND TWIST, OR ROTATE, AT LEAST 180 DEGREES, B) HOOK THE END OF EACH SILT FENCE LENGTH.



S.D.D. 8 E 9-6

S.D.D. 8 E 10-2

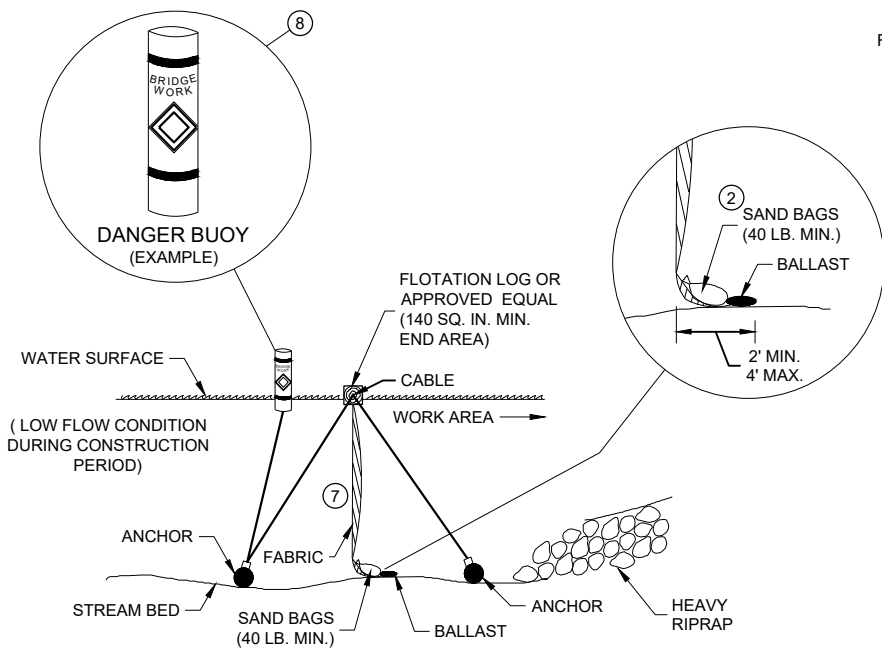

SECTION B - B

TURBIDITY BARRIER - FLOAT ALTERNATIVE
CAUTION - SEE NOTE 6

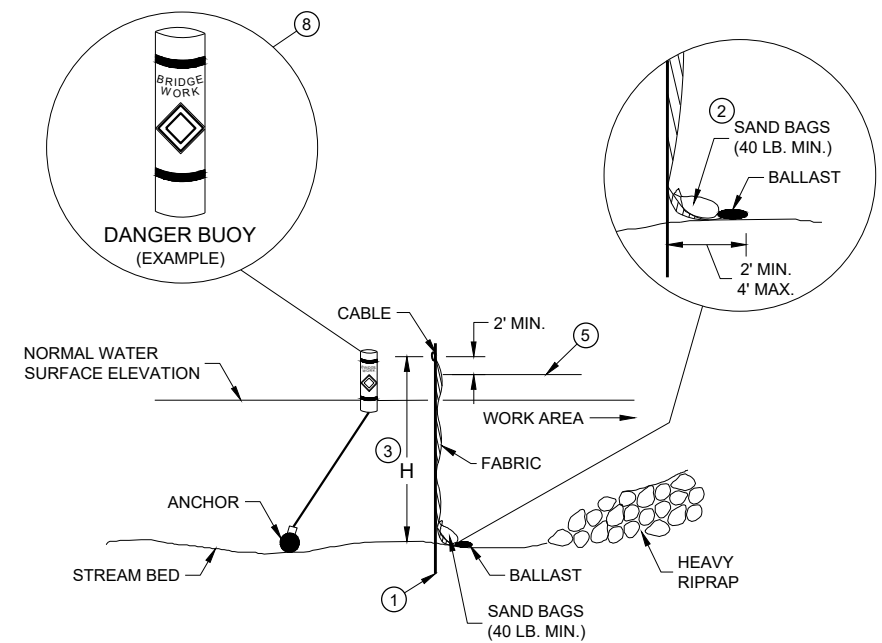

SECTION A - A

TURBIDITY BARRIER - STANDARD POST INSTALLATION

TURBIDITY BARRIER PLACEMENT DETAILS

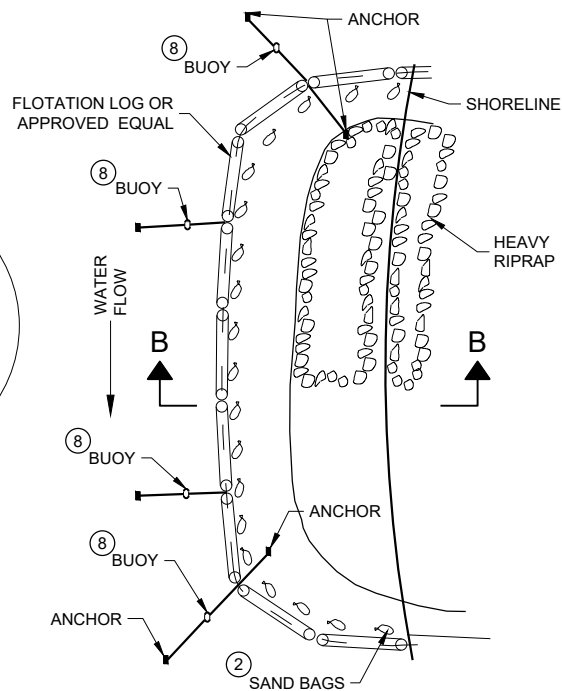

PLAN VIEW

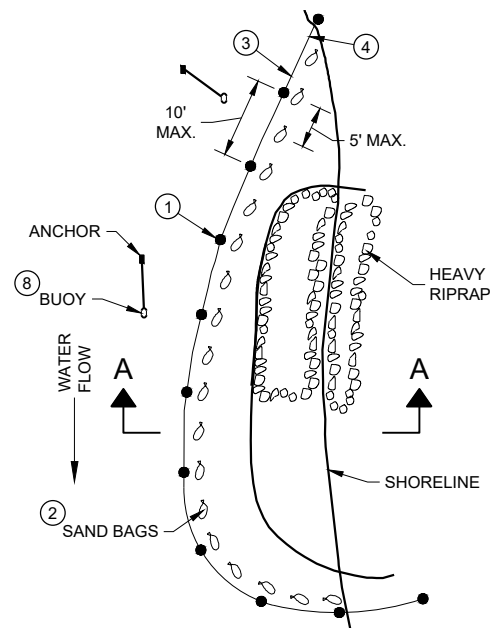

PLAN VIEW

GENERAL NOTES

DETAILS OF CONSTRUCTION, MATERIALS AND WORKMANSHIP NOT SHOWN ON THIS DRAWING SHALL CONFORM TO THE PERTINENT REQUIREMENTS OF THE STANDARD SPECIFICATIONS AND THE APPLICABLE SPECIAL PROVISIONS.

TURBIDITY BARRIER MAY BE REMOVED AT THE ENGINEERS DISCRETION, WHEN PERMANENT EROSION CONTROL MEASURES HAVE BEEN ESTABLISHED.

- 1 DRIVEN STEEL POSTS, PIPES, OR CHANNELS. LENGTH SHALL BE SUFFICIENT TO SECURELY SUPPORT BARRIER AT HIGH WATER ELEVATIONS.
- 2 SAND BAGS TO BE USED AS ADDITIONAL BALLAST WHEN ORDERED BY THE ENGINEER TO MEET ADVERSE FIELD CONDITIONS. SPACE AS APPROPRIATE FOR SITE CONDITIONS.
- 3 WHEN BARRIER HEIGHT "H" EXCEEDS 8 FEET, POST SPACING MAY NEED TO BE DECREASED.
- 4 IN WATERWAYS SUBJECT TO FLUCTUATING WATER ELEVATIONS, PROVISIONS SHOULD BE MADE TO ALLOW THE WATER TO EQUALIZE ON EACH SIDE OF THE BARRIER. THIS MAY BE ACCOMPLISHED BY LEAVING A PORTION OF THE BARRIER OPEN ON THE UPSTREAM END.
- 5 ESTIMATED HIGH WATER ELEVATION DURING CONSTRUCTION PERIOD. MINIMUM BARRIER HEIGHT SHALL BE 2' GREATER THAN EITHER THE Q2 ELEVATION OR THE ESTIMATED HIGH WATER ELEVATION DURING CONSTRUCTION, WHICHEVER IS GREATER.
- 6 FLOAT ALTERNATIVE WILL ONLY BE ALLOWED WITH WRITTEN APPROVAL OF THE ENGINEER, AND IS MEANT FOR LOCATIONS WHERE BEDROCK PREVENTS THE INSTALLATION OF POSTS.
- 7 ALLOW SUFFICIENT SLACK VERTICALLY AND HORIZONTALLY SO THAT SEDIMENT BUILD UP WILL NOT SEPARATE OR LOWER THE TURBIDITY BARRIER.
- 8 USE AS DIRECTED BY COAST GUARD OR DNR PERMIT WHEN WORKING IN NAVIGABLE WATERWAYS.

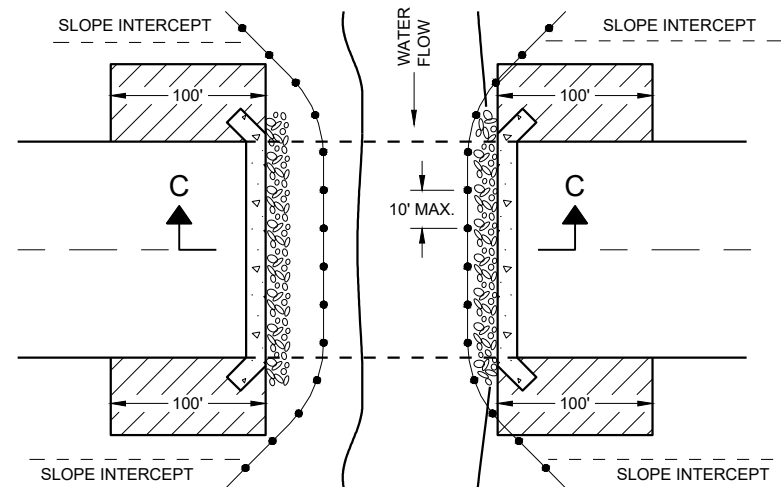

PLAN VIEW

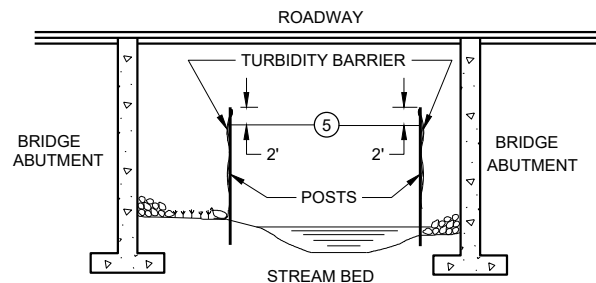

SECTION C - C

TURBIDITY BARRIER DETAIL SHOWING
TYPICAL PLACEMENT AT STRUCTURES

TURBIDITY BARRIER

STATE OF WISCONSIN
DEPARTMENT OF TRANSPORTATION

APPROVED
6/4/02 DATE /S/ Beth Cannestra
DATE CHIEF ROADWAY DEVELOPMENT
ENGINEER
FHWA

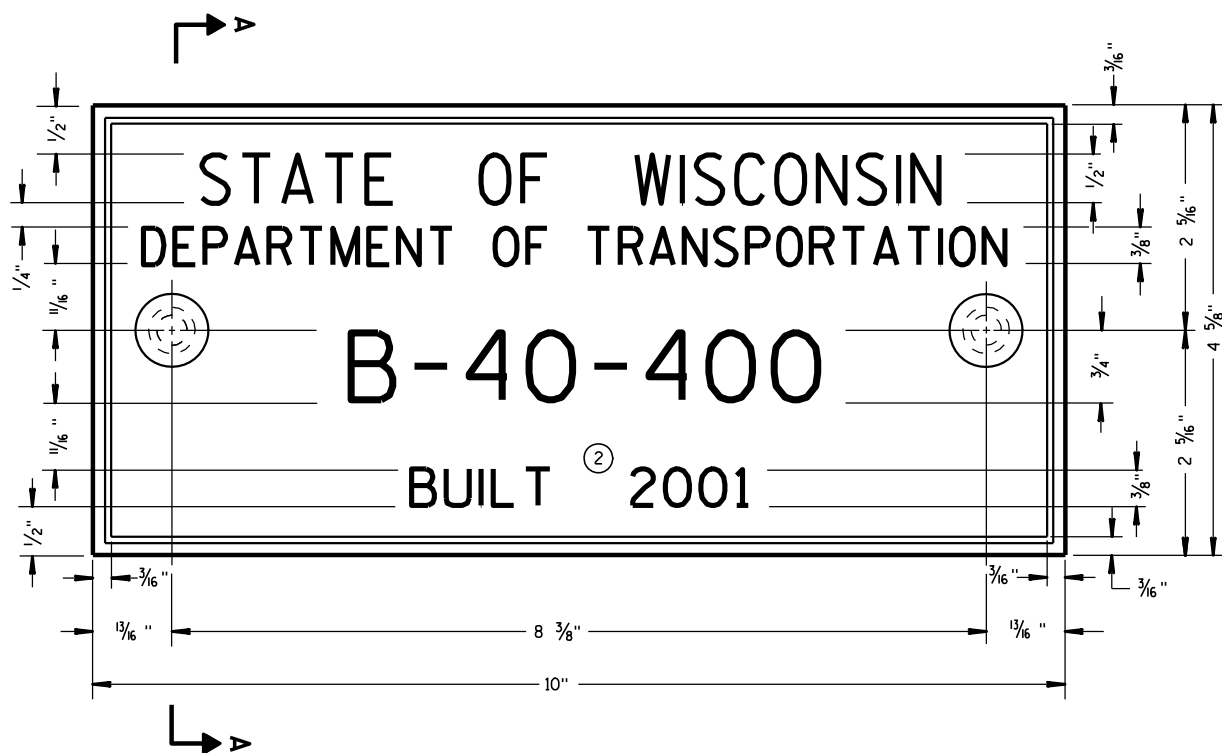

TYPICAL NAME PLATE
(BRIDGES, CULVERTS, AND RETAINING WALLS)

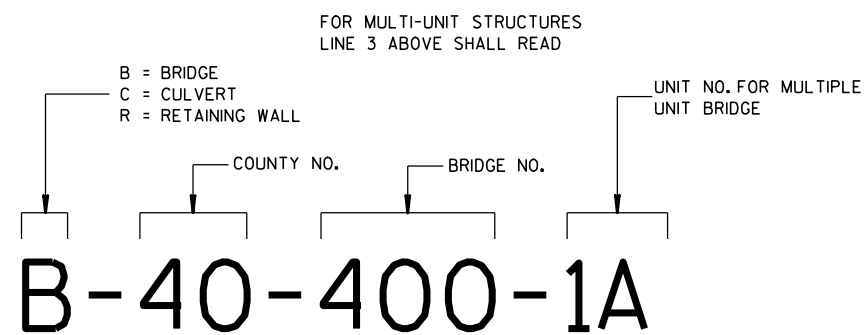

**NUMBERING DESIGNATION
MULTI-UNIT STRUCTURES**

GENERAL NOTES

NAME PLATES TO BE INSTALLED ON BRIDGES, CULVERTS, AND RETAINING WALLS SHALL CONFORM TO THE REQUIREMENTS OF SECTION 502.3.11 OF THE STANDARD SPECIFICATIONS.

THE BRIDGE NUMBER AND YEAR BUILT SHOWN ON THIS DRAWING ARE EXAMPLES ONLY. SEE CONSTRUCTION PLANS FOR INDIVIDUAL NUMBERING AND YEAR BUILT.

- ① EPOXY RESIN SHALL BE FROM AN APPROVED MANUFACTURER AND USED IN ACCORDANCE WITH MANUFACTURER'S RECOMMENDATIONS.
- ② REHABILITATION OF AN EXISTING STRUCTURE SHOULD USE THE DATE OF ORIGINAL STRUCTURE CONSTRUCTION.

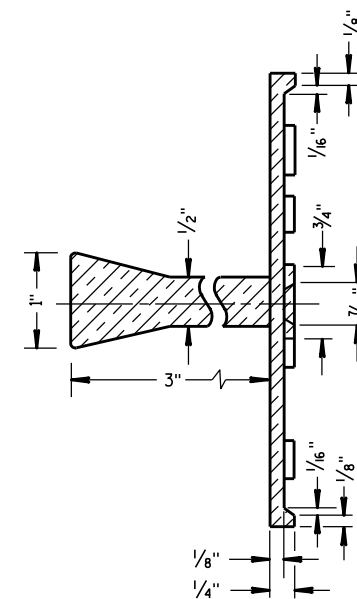

SECTION A-A

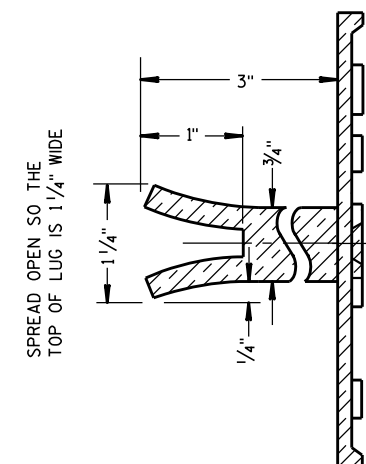

ALTERNATE LUG

- ① ADHERE ANCHOR LUG TO PRECAST RETAINING WALL WITH EPOXY RESIN.

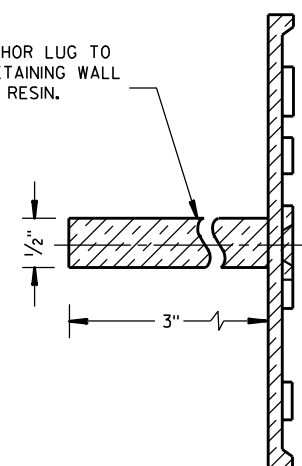

ALTERNATE LUG
(FOR ATTACHMENT TO PRECAST STRUCTURES)

**NAME PLATE
(STRUCTURES)**

STATE OF WISCONSIN
DEPARTMENT OF TRANSPORTATION

APPROVED

3/26/10
DATE

FHWA

/S/ Scot Becker
CHIEF STRUCTURAL DEVELOPMENT ENGINEER

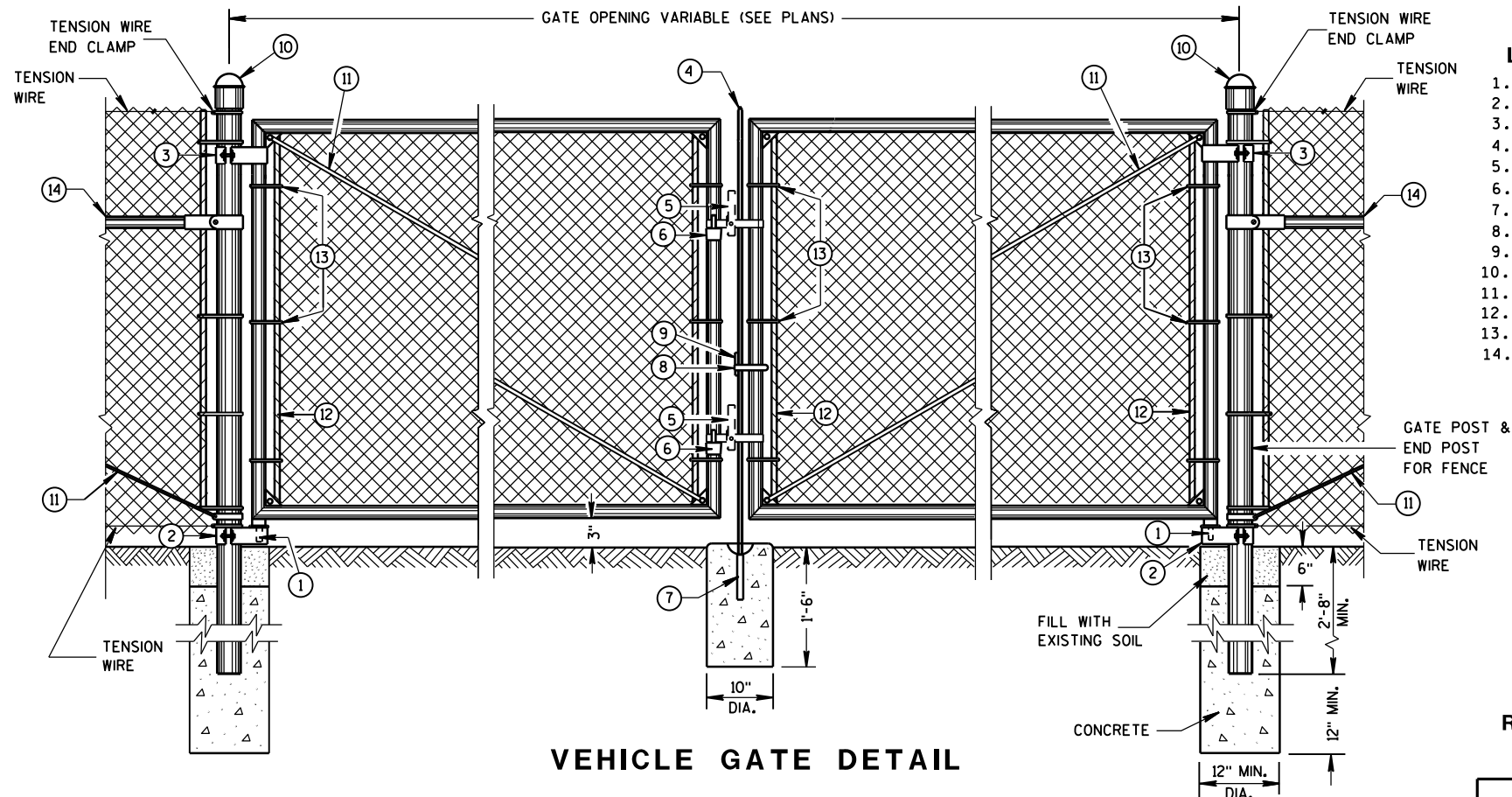

VEHICLE GATE DETAIL

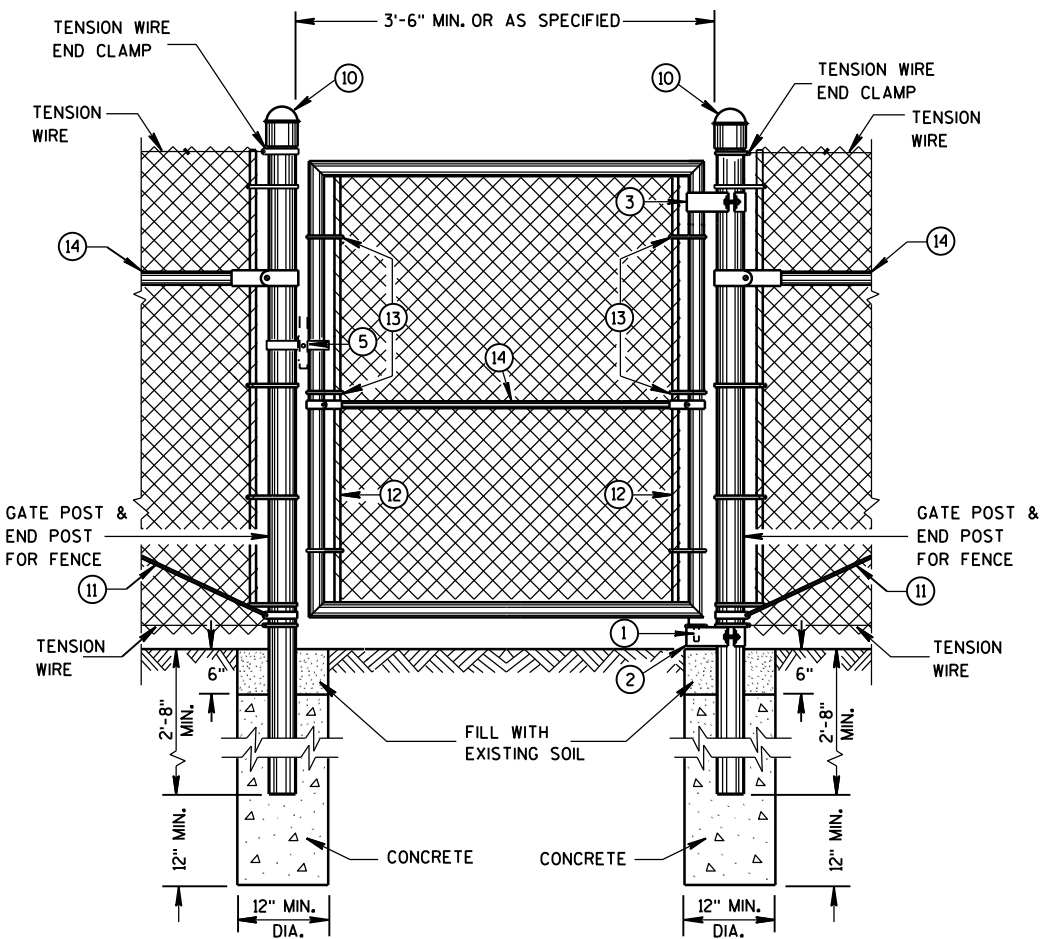

PEDESTRIAN GATE DETAIL

REQUIRED FENCE POST SIZES

USE	FABRIC HEIGHTS FEET	POST TYPE
TERMINAL POSTS **	LESS THAN OR EQUAL TO 6 FT.	SP3
	GREATER THAN OR EQUAL TO 6 FT.	SP4
LINE POSTS	LESS THAN OR EQUAL TO 6 FT.	SP2
	LESS THAN OR EQUAL TO 8 FT.	SP3
	GREATER THAN OR EQUAL TO 8 FT.	SP4
	LESS THAN OR EQUAL TO 8 FT.	FS2 OR FS2+
	GREATER THAN OR EQUAL TO 8 FT.	FS3

BRACE RAIL TYPES

USE	TYPE
BRACE RAIL	SP1 OR FS1

** INCLUDES END, CORNER, ANGLE, INTERSECTION AND INTERMEDIATE BRACED POSTS

LEGEND

1. STRAIGHT PLUG
 2. BOTTOM HINGE
 3. TOP HINGE
 4. PLUNGER ROD
 5. FULCRUM LATCH
 6. FORK CATCH *
 7. PLUNGER ROD CATCH
 8. LOCK KEEPER GUIDE
 9. LOCK KEEPER
 10. DOME TOPS
 11. TRUSS RODS
 12. TENSION BAR
 13. TENSION BANDS
 14. BRACE RAIL
- *NOT REQUIRED ON SINGLE SWING PEDESTRIAN GATE

GENERAL NOTES

FENCE POSTS INSTALLED ON CONCRETE WALLS SHALL BE ANCHORED INTO EMBEDDED METAL SLEEVES OR CORED HOLE BY FILLING THE ANNULAR SPACE WITH PEA GRAVEL FOLLOWED BY AN EPOXY RESIN ADHESIVE. THE EPOXY RESIN ADHESIVE SHALL CONFORM TO THE REQUIREMENTS OF AASHTO M 235, CLASS A, B OR C.

USE FENCE FABRIC KNUCKLED AT BOTH SELVAGES.

FOR LEAF GATES GREATER THAN 8 FEET WIDE, INSTALL INTERIOR VERTICAL BRACE RAIL AT 8 FOOT INTERVALS.

FOR FABRIC HEIGHTS GREATER THAN 8 FEET, INSTALL INTERIOR HORIZONTAL BRACE RAILS TO LEAF GATE.

MAXIMUM SAG FOR OUTER GATE MEMBER SHALL NOT EXCEED THE GREATER OF 1% OF THE LEAF GATE WIDTH OR 2 INCHES.

USE TYPE 2, CLASS 3, MARCELLED/CRIMPED, TENSION WIRE PER ASTM A 817.

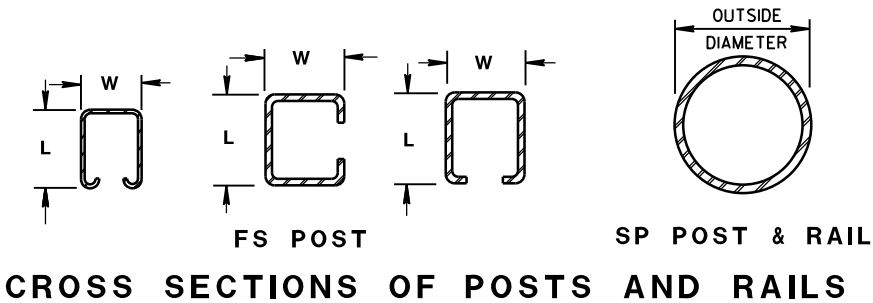

ROLLED-FORMED STEEL FENCE POST
(2.0 OZ./SQ. FT. COATING)

POST TYPE	LENGTH (L) INCH	WIDTH (W) INCH	WEIGHT LBS/FT
FS1	1.625	1.25	1.35
FS2+	1.875	1.625	1.850
FS2	1.875	1.625	2.400
FS3	2.250	1.700	2.780

ROUND STEEL FENCE POST
(1.8 OZ./SQ. FT. COATING)

POST TYPE	OUTSIDE DIMENSION INCH	WALL THICKNESS INCH	WEIGHT LBS/FT
SP1	1.660	0.140	2.270
SP2	1.900	0.145	2.720
SP3	2.375	0.154	3.650
SP4	2.875	0.203	5.800
SP5	4.000	0.226	9.120
SP6	6.625	0.280	18.990
SP7	8.625	0.322	28.580

REQUIRED POST SIZE FOR GATES

USE	LEAF WIDTHS FEET	POST TYPE
GATES	LESS THAN OR EQUAL TO 6 FT.	SP4
	LESS THAN OR EQUAL TO 13 FT.	SP5
	LESS THAN OR EQUAL TO 18 FT.	SP6
	LESS THAN OR EQUAL TO 23 FT.	SP7

FENCE CHAIN LINK

STATE OF WISCONSIN
DEPARTMENT OF TRANSPORTATION

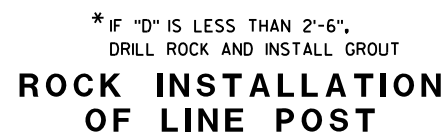

FENCE CHAIN LINK	
STATE OF WISCONSIN DEPARTMENT OF TRANSPORTATION	
APPROVED FEB. 2015 DATE	/S/ Jerry H. Zogg ROADWAY STANDARDS DEVELOPMENT ENGINEER

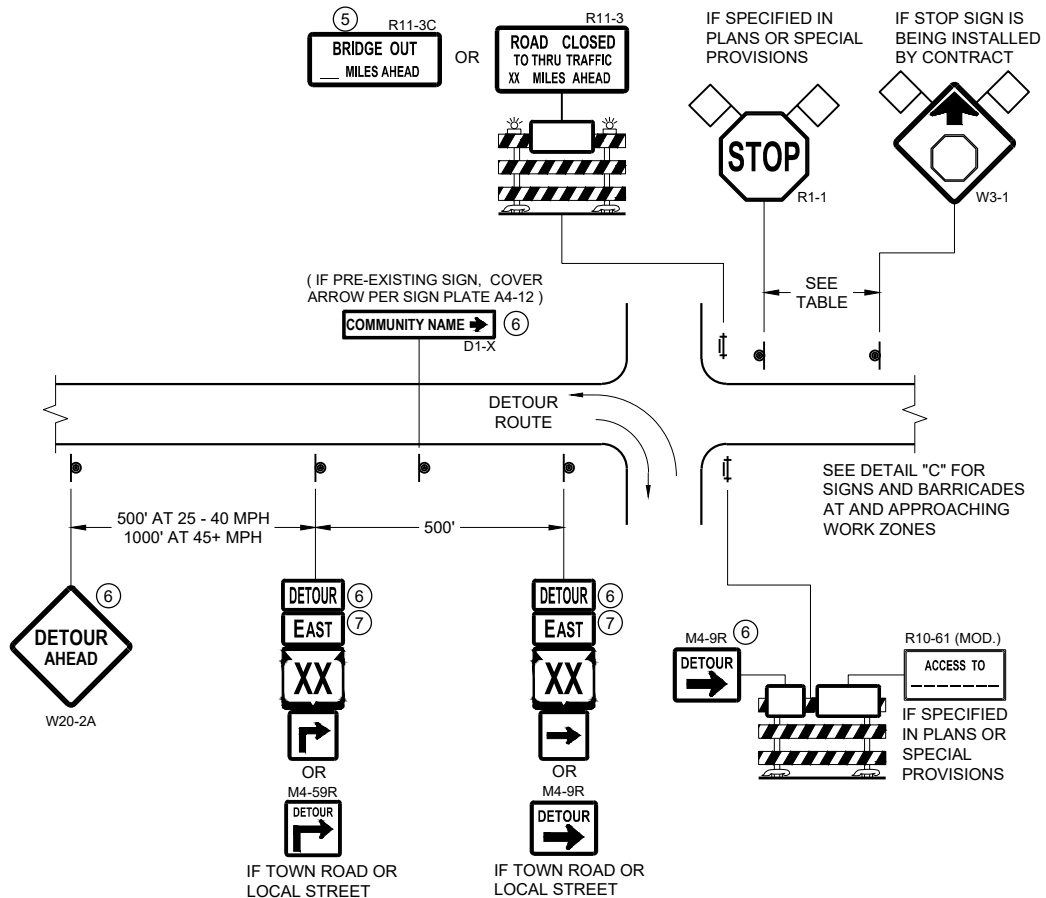

DETAIL A
MAINLINE CLOSURE WITH POSTED DETOUR
WORK ZONE GREATER THAN OR EQUAL TO ½ MILE FROM
DETOUR ROUTE (1000 FEET IF URBAN)

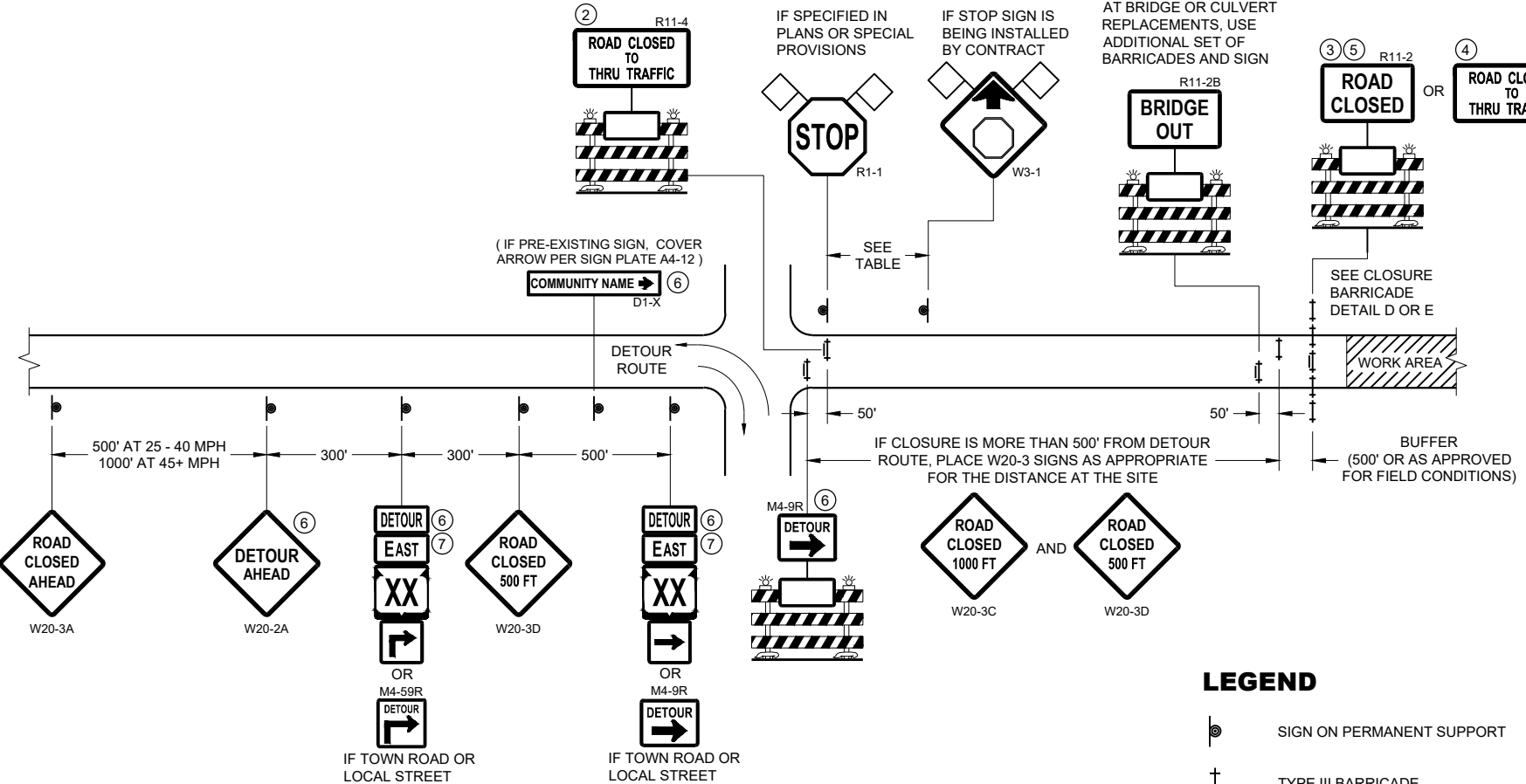

DETAIL B
MAINLINE CLOSURE WITH POSTED DETOUR
WORK ZONE LESS THAN ½ MILE FROM
DETOUR ROUTE (1000 FEET IF URBAN)

- LEGEND**
- SIGN ON PERMANENT SUPPORT
 - TYPE III BARRICADE
 - TYPE III BARRICADE WITH ATTACHED SIGN
 - TYPE "A" WARNING LIGHT (FLASHING)
 - WORK AREA
 - FLAGS, 16" X 16" MIN. (ORANGE)

- DETOUR M4 - 8
- EAST M3 - X
- XX M1 - 4 OR XX M1 - 6 OR COUNTY M1 - 5A
- OR M05 - 1 OR M06 - 1

SPEED LIMIT (MPH)	"STOP AHEAD" ADVANCE WARNING DISTANCE (FT)
25	200
30	200
35	350
40	350
45	500
50	550
55	750

SEE SDD 15C2-SHEET "b"
FOR GENERAL NOTES
AND FOOTNOTES ① THROUGH ⑦

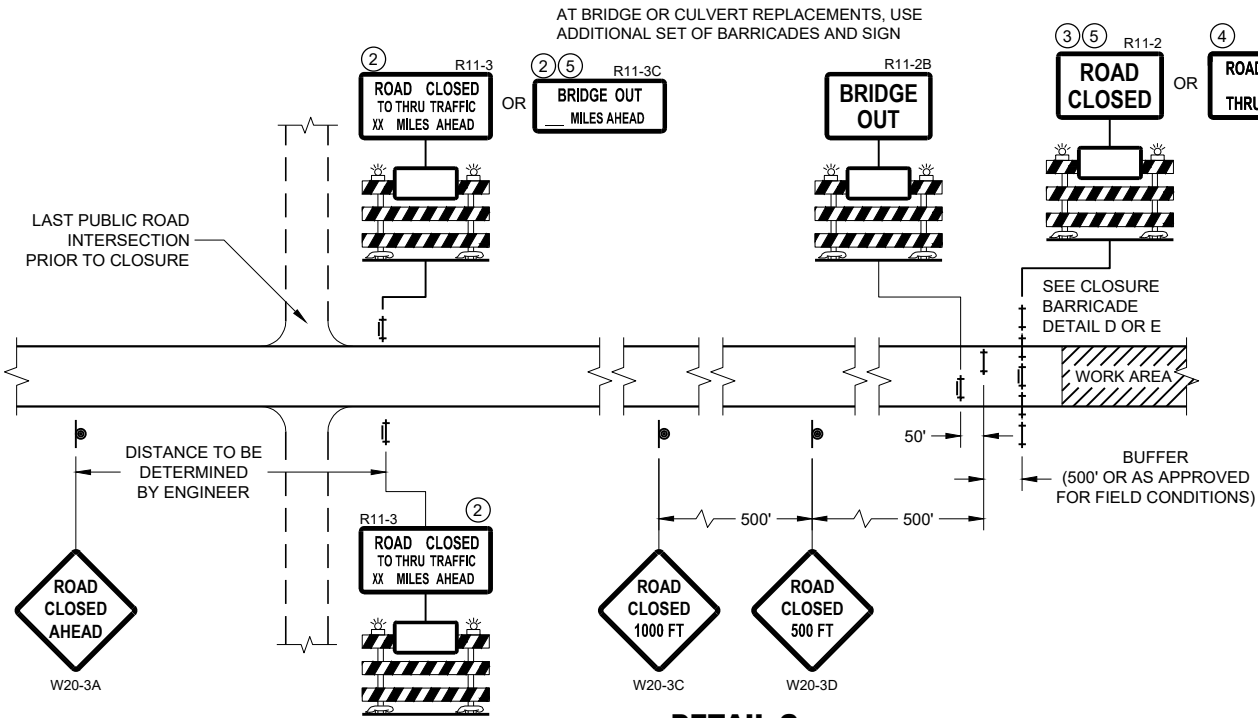

DETAIL C
MAINLINE CLOSURE, NO POSTED DETOUR

**BARRICADES AND SIGNS
FOR MAINLINE CLOSURES**

STATE OF WISCONSIN
DEPARTMENT OF TRANSPORTATION

APPROVED
May 2023 /S/ Andrew Heidtke
DATE WORK ZONE ENGINEER
FHWA

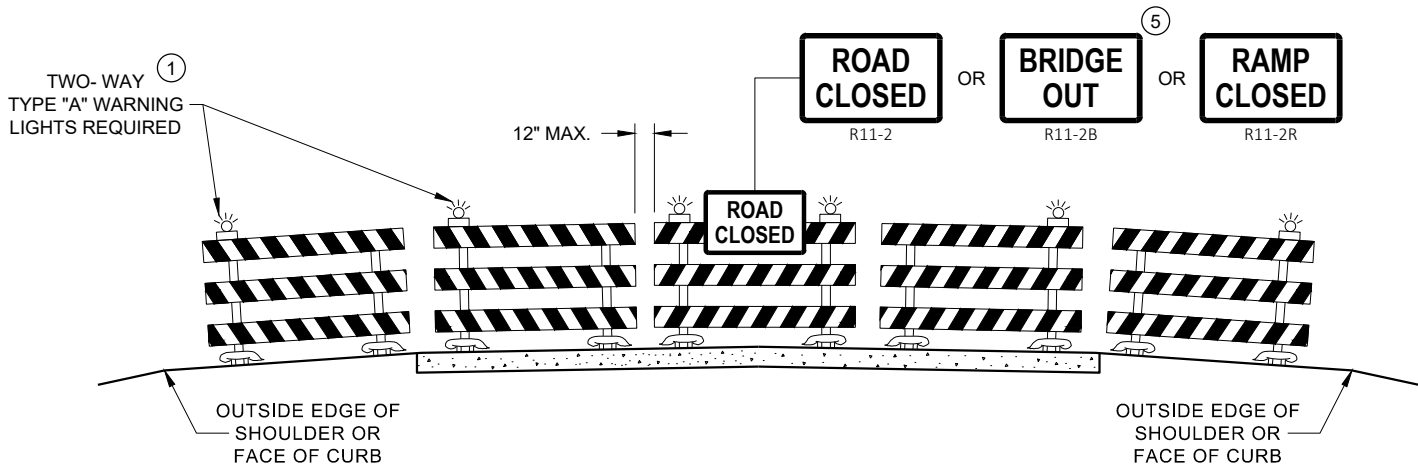

DETAIL D
ROAD CLOSURE BARRICADE DETAIL
APPROACH VIEW

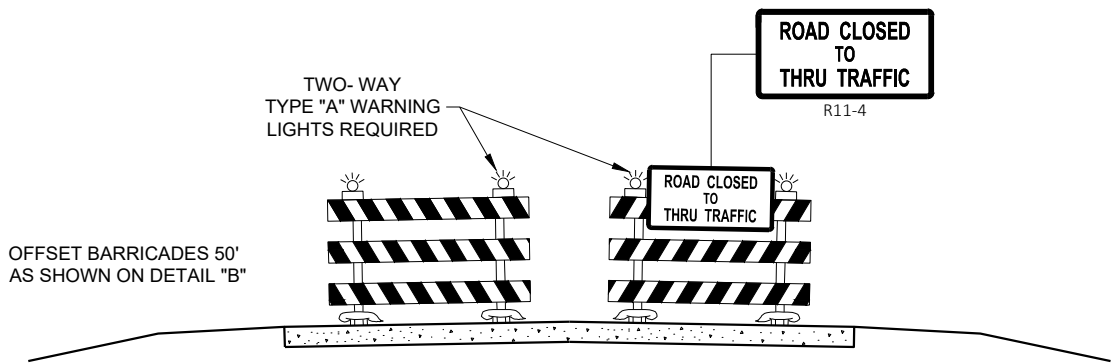

DETAIL E
LANE CLOSURE BARRICADE DETAIL
APPROACH VIEW

SEE SDD 15C2 - SHEET "a" FOR LEGEND

GENERAL NOTES

THE EXACT NUMBER, LOCATION, AND SPACING OF ALL SIGNS AND BARRICADES SHALL BE ADJUSTED TO FIT FIELD CONDITIONS AS APPROVED BY THE ENGINEER.

ANY SIGNS TEMPORARY OR EXISTING, WHICH CONFLICT WITH TRAFFIC CONTROL "IN USE", SHALL BE REMOVED OR COVERED AS NEEDED AND AS APPROVED BY THE ENGINEER.

THE SPACING BETWEEN TRAFFIC CONTROL SIGNS SHOULD BE ADJUSTED TO NOT CONFLICT WITH AND SHOULD PROVIDE A DESIRABLE MINIMUM OF 200 FEET CLEARANCE TO EXISTING SIGNS THAT WILL REMAIN IN PLACE.

BARRICADES THAT MUST BE MOVED FOR A WORK OPERATION SHALL BE IMMEDIATELY RE-ESTABLISHED UPON COMPLETION OF THE OPERATION, OR FOR CONTINUING OPERATIONS, AT THE END OF EACH WORKING DAY.

SIGNS THAT WILL BE IN PLACE LESS THAN 7 CONTINUOUS DAYS AND NIGHTS MAY BE MOUNTED ON PORTABLE SUPPORTS.

ALL TYPE III BARRICADES SHALL HAVE RAILS REFLECTORIZED ON BOTH FACES. STRIPES SHALL BE PROPERLY SLOPED DOWN TOWARD THE TRAFFIC SIDE OR AS SHOWN IN THE ROAD CLOSURE BARRICADE DETAIL "D" FOR FULL ROAD CLOSURES.

TYPE "A" LOW - INTENSITY FLASHING WARNING LIGHTS SHALL BE VISIBLE ON BOTH SIDES OF THE BARRICADE.

THE R11 - 2, R11 - 3, M4 - 9, R11 - 4, AND R10 - 61 SIGNS PLACED ON THE BARRICADES SHALL COVER NO MORE THAN THE TOP RAIL. THE SIGNS SHALL NOT COVER ANY PORTION OF THE MIDDLE RAIL OR BOTTOM RAILS.

"WO" AND "MO" SIGNS ARE THE SAME AS "W" AND "M" SIGNS EXCEPT THE BACKGROUND IS ORANGE.

ALL SIGNS SHALL BE 48" X 48" UNLESS OTHERWISE NOTED BELOW:

- R11 - 2 SHALL BE 48" X 30"
- R11 - 3 SHALL, R11 - 4 AND R10 - 61 SHALL BE 60 " X 30"
- M4 - 9 SHALL BE 30" X 24"
- M3 - X SHALL BE 24" X 12" (36" X 18" IF NEEDED TO MATCH EXISTING SIGNS)
- M4 - 8 SHALL BE 24" X 12" (36" X 18" IF NEEDED TO MATCH EXISTING SIGNS)
- M1 - 4, M1 - 5A AND M1 - 6 SHALL BE 24" X 24" (36" X 36" IF NEEDED TO MATCH EXISTING SIGNS)
- MO5 - 1 AND MO6 - 1 SHALL BE 21" X 21" (30" X 30" IF NEEDED TO MATCH EXISTING SIGNS)
- D1 - X SHALL BE AS SHOWN ON SPECIFIC PROJECT SIGNING DETAIL SHEETS.
- R1 - 1 SHALL BE 36" X 36"

- 1 TWO WARNING LIGHTS SHALL BE PROVIDED ON THE CENTER BARRICADE AND A MINIMUM OF ONE WARNING LIGHT SHALL BE PROVIDED ON EACH OF THE OTHER BARRICADES WITHIN THE ROADWAY LIMITS. SPACING OF THE WARNING LIGHTS SHALL BE UNIFORM TO THE EDGE OF ROADWAY AS SHOWN (APPROX. 8 FOOT LIGHT SPACING).
- 2 THESE SIGNS AND BARRICADES ARE NOT REQUIRED IF ROAD CLOSURE BEGINS AT AN INTERSECTION.
- 3 FOR ROAD CLOSURE WITHOUT LOCAL ACCESS TO PROJECT, SEE ROAD CLOSURE BARRICADE DETAIL "D".
- 4 FOR ROAD CLOSURE WITH LOCAL ACCESS TO PROJECT, SEE ROAD CLOSURE BARRICADE DETAIL "E".
- 5 FOR BRIDGE OR CULVERT REPLACEMENTS, SUBSTITUTE "BRIDGE OUT" INSTEAD OF "ROAD CLOSED" ON R11 - 2 AND R11 - 3 SIGNS.
- 6 INSTALL DETOUR AND COMMUNITY GUIDE SIGNS AND ARROWS ONLY IF SPECIFIED IN THE CONTRACT. IF THERE ARE EXISTING ROUTE MARKER ASSEMBLIES THAT WILL REMAIN IN PLACE, ADJUST THE LOCATION OF THE DETOUR ROUTE SIGNS TO CORRESPOND WITH THE EXISTING ASSEMBLIES. MODIFY EXISTING SIGNS WHERE POSSIBLE. SEE SPECIFIC PROJECT DETOUR SIGNING DETAIL SHEETS. IF DETOUR SIGNS ARE BEING INSTALLED BY OTHERS, PLACE THE CONTRACTED TRAFFIC CONTROL SIGNS TO ALLOW FOR PLACEMENT OF ALL WARNING, DETOUR AND GUIDE SIGNS AS SHOWN.
- 7 "EAST" CARDINAL DIRECTION MARKERS AND RIGHT TURN ARROWS ARE SHOWN. USE OTHER CARDINAL DIRECTIONS AND ARROWS AS APPROPRIATE.

BARRICADES AND SIGNS
FOR
VARIOUS CLOSURES

STATE OF WISCONSIN
DEPARTMENT OF TRANSPORTATION

APPROVED
May 2023 /S/ Andrew Heidtke
DATE WORK ZONE ENGINEER

FHWA

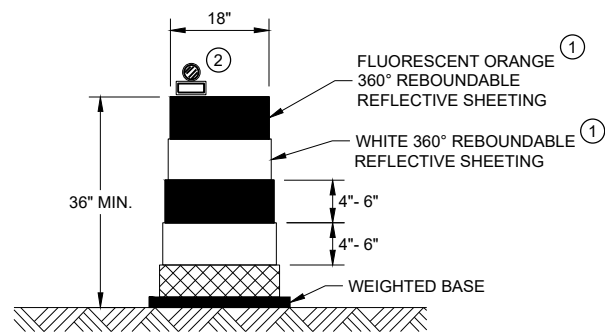

DRUM

BALLAST WIDTHS
RANGE FROM 24"-36"

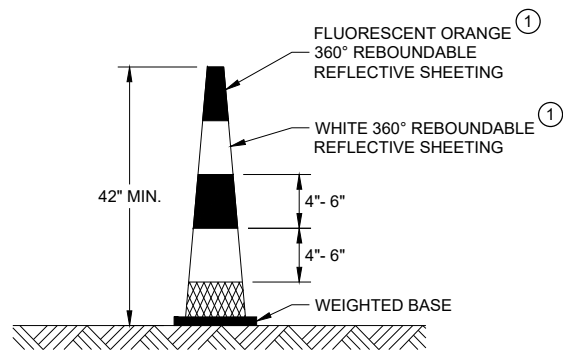

42" CONE

DO NOT USE IN TAPERS
½ SPACING OF DRUMS
BALLAST WIDTHS
RANGE FROM 14"-20"

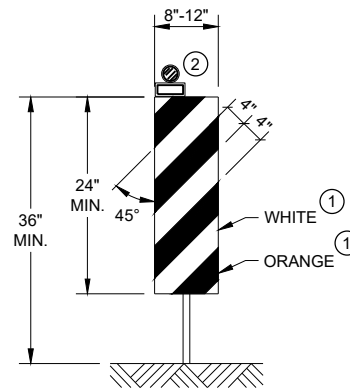

VERTICAL PANEL

THE STRIPES SHALL SLOPE DOWNWARD TO
THE TRAFFIC SIDE FOR CHANNELIZATION.

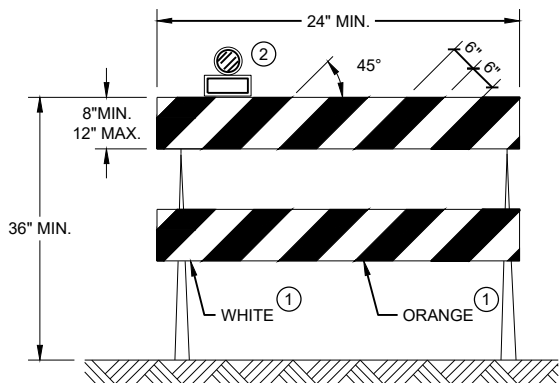

TYPE II BARRICADE

FOR RAILS LESS THAN 36" LONG, 4" WIDE STRIPES
MAY BE USED. ALL STRIPES SHALL SLOPE DOWNWARD
TO THE TRAFFIC SIDE FOR CHANNELIZATION.

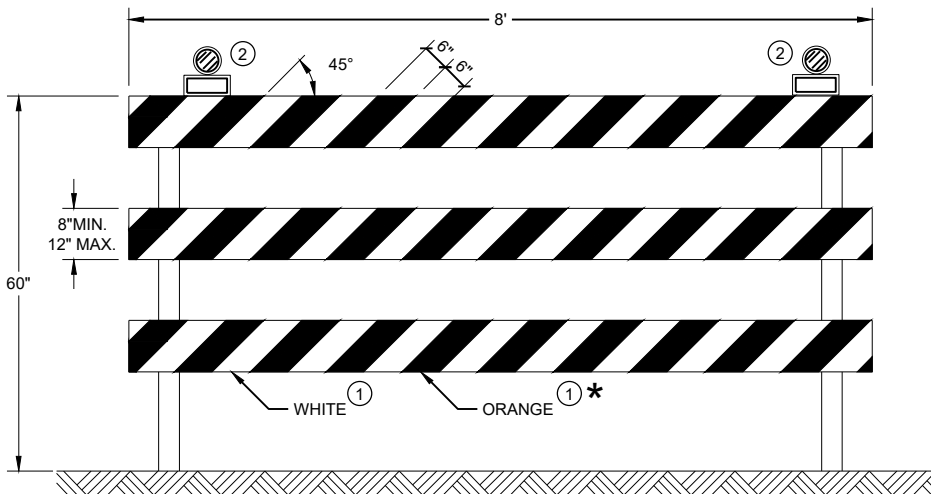

TYPE III BARRICADE

IF SIGN MOUNTED, DO NOT COVER MORE THAN 50% OF THE TOP
TWO RAILS OR 33% OF THE TOTAL AREA OF THE THREE RAILS.

* IF USED FOR A PERMANENT APPLICATION USE RED SHEETING.

GENERAL NOTES

- ① REFLECTIVE SHEETING SHALL FOLLOW THE REQUIREMENTS IN THE APPROVED PRODUCTS LISTING FOR SIGN SHEETING.
- ② LOCATION OF WARNING LIGHTS WHEN SHOWN ON THE PLAN.

**CHANNELIZING DEVICES
DRUMS, CONES, BARRICADES
AND VERTICAL PANELS**

STATE OF WISCONSIN
DEPARTMENT OF TRANSPORTATION

APPROVED
November 2022 /S/ Andrew Heidtke
DATE WORK ZONE ENGINEER

FHWA

TYPICAL ASSEMBLIES

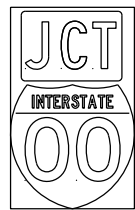

J1-1

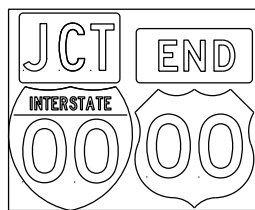

J1-2

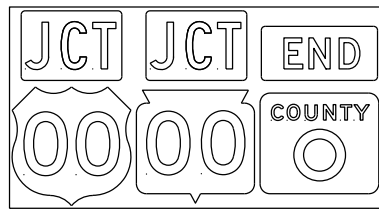

J1-3



JR1-1

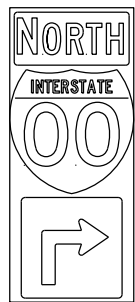

J2-1

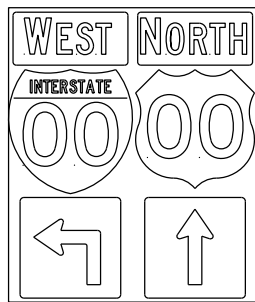

J2-2

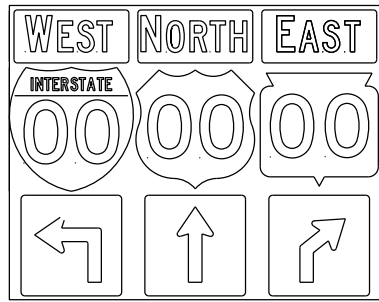

J2-3

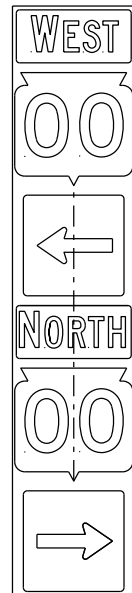

JV

(Typical Vertical J-Assembly
See Note 10 and 11)

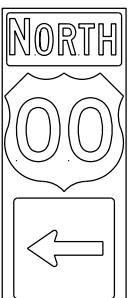

J3-1

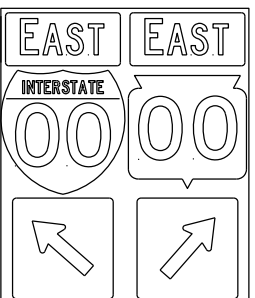

J3-2

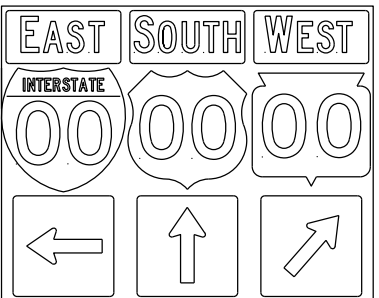

J3-3

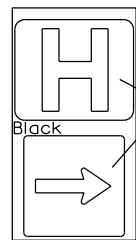

JH-1

Blue Background

Black



J4-1

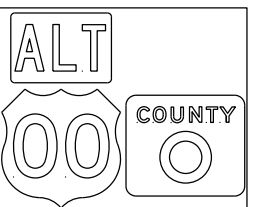

J4-2

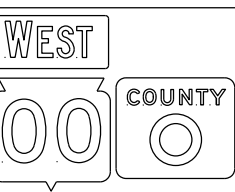

J4-2

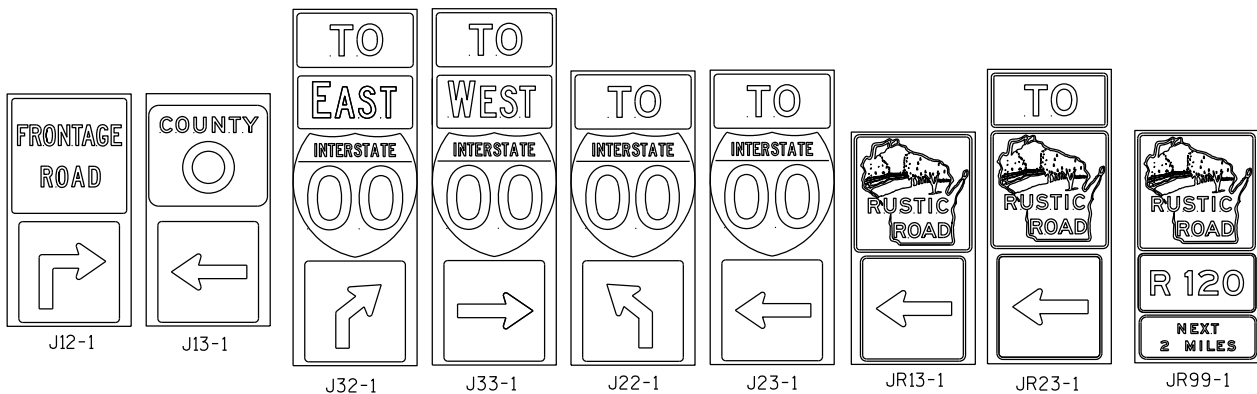

blue background
with interstate

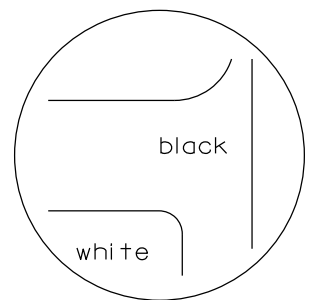
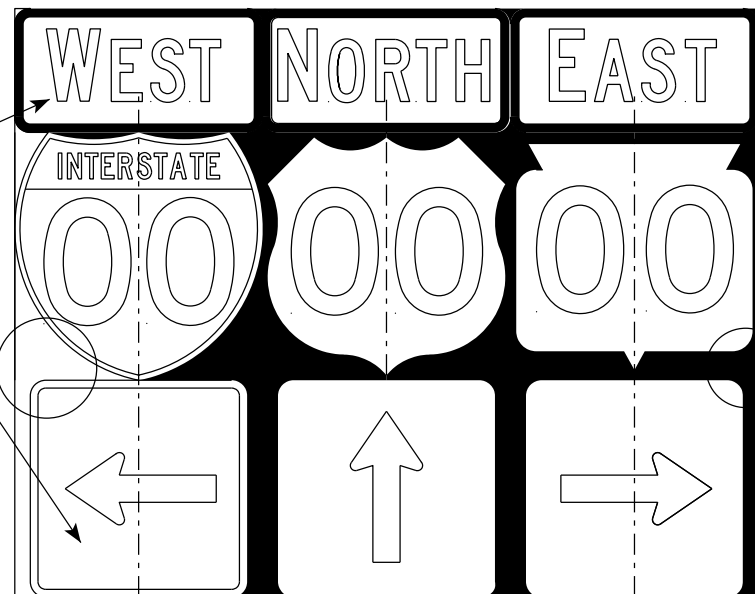
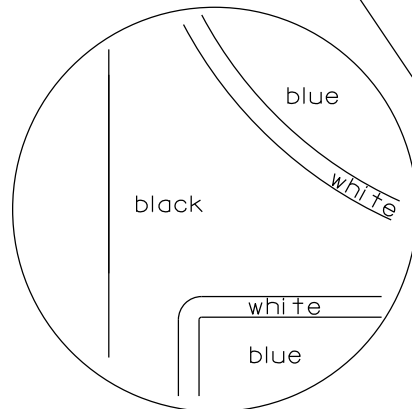

black background

ROUTE MARKERS & COMPONENTS
IN TYPICAL ASSEMBLIES

WISCONSIN DEPT OF TRANSPORTATION

APPROVED *Matthew R. Rauch*
for State Traffic Engineer

DATE 6/7/23 PLATE NO. A2-1S.10

PROJECT NO:

SHEET NO:

E

NOTES

1. Signs are Type II - Type H Reflective
2. Color:
Background - Black Non-reflective
Message - see Note 4
3. Message Series - See Note 4
4. The colors and message spacing on each marker shall be according to the applicable route marker panel specifications.
5. Certain marker heads require the component pieces to be the same color. As an example, all the components used with an M1-1 Interstate marker shall be blue.
6. Single panel j-assemblies shall only be used with route marker shields that are same size. If the route marker shields are different size use multiple piece component.
7. Route assemblies that have 24 inch route shields and have dimensions greater than 48 inches (both vertical and horizontal) shall have one horizontal splice between the arrows and route shields. Vertical splices shall not be used on route assemblies with a horizontal dimension of 144 inches or less. The contractor shall not use more than one vertical joint per sign and the joint shall be between route shields.
8. Route assemblies that have 36 inch shields and have dimensions greater than 48 inches (both vertical and horizontal) shall have two horizontal splices. One horizontal splice shall be between the cardinal direction and route shields and the other horizontal splice shall be between the arrows and route shields. Vertical splices shall not be used on route assemblies with a horizontal dimension of 144 or less. The contractor shall not use more than one vertical joint per sign and the joint shall be between route shields.
9. All Vertical J Assemblies are given a Sign Code of JV
10. For JV Assemblies that have a mixture of Interstate and Non-Interstate shields, arrows and cardinals shall be white on blue.
11. For JV Assemblies that have a mixture of Non-Interstate and Auto-Tour shields, arrows and cardinals shall be black on white.

URBAN AREA

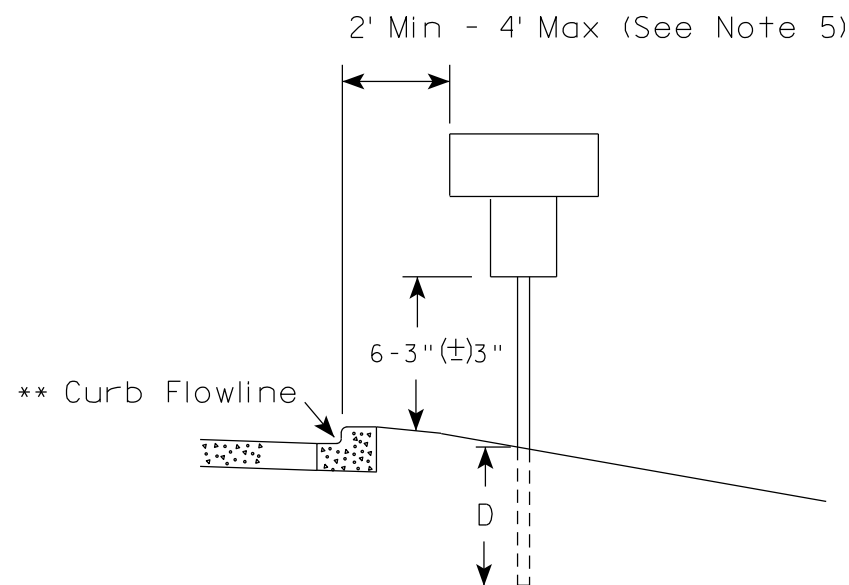
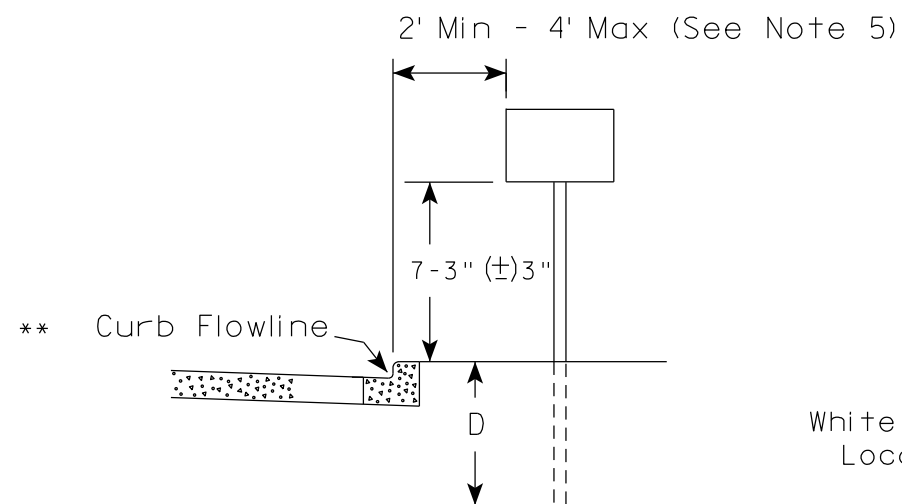

* * The existence of curb and gutter does not in itself mandate the vertical clearance illustrated. That height is typically measured where there is sidewalk adjacent to the roadway or parking is permitted. In the absence of sidewalk vertical clearance is measured from the top of the curb. Offset of signs is measured from the flow line.

RURAL AREA (See Note 2)

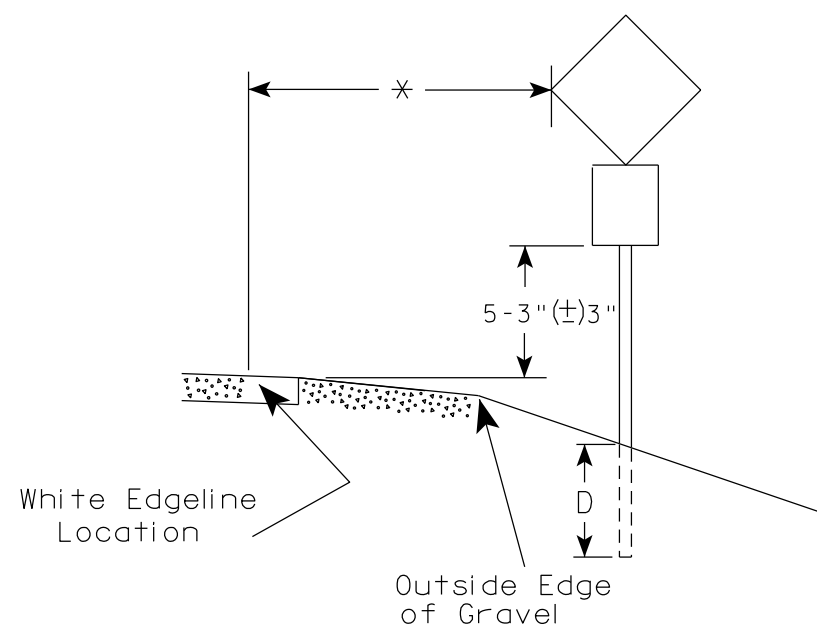
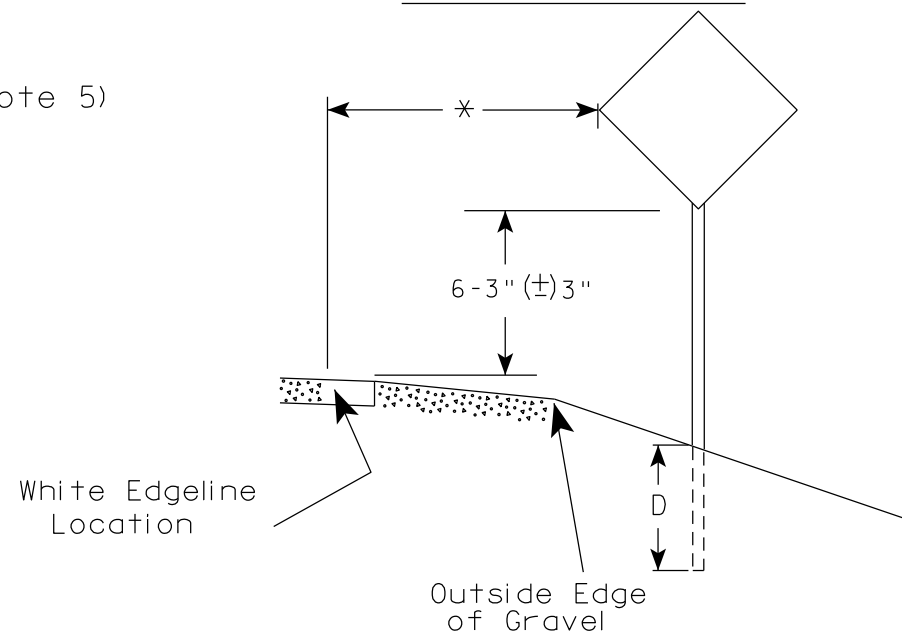

* 6 feet from edge of a paved shoulder or 12 feet from the edge of pavement (edge line location) or 2 feet from outside edge of gravel, whichever is greater unless directed by project engineer.

POST EMBEDMENT DEPTH

Area of Sign Installation (Sq. Ft.)	D (Min)
20 or Less	4'
Greater than 20	5'

GENERAL NOTES

- Signs wider than 4 feet or 20 sq.ft or larger, shall be mounted on multiple posts. Refer to plate A4-4.
- If signs are mounted on or behind barrier wall, see A4-10 sign plate.
The Double Arrow sign (W12-1D) shall be mounted at a height of 2'-3" (±) 3". The Chevron sign (W1-8), Roundabout Chevron panel (R6-4B), Enhanced Reference Markers, Clearance Markers (W5-52), Mile Markers (D10 series), In Road Object Markers (W5-54) & End of Road Markers (W5-56) shall be mounted at a height of 4'-3" (±) 3".
- For expressways and freeways, mounting height is 7'- 3" (±) 3" or 6'-3" (±) 3" depending upon existence of a sub-sign.
- Minimum mounting height for signs mounted on traffic signal poles is 5'- 3" (±) 3".
- Offset distance shall be consistent with existing signs or consistent throughout length of project.
- Folding signs shall be mounted at a height of 5'-3" (±) 3" or as directed by the Engineer.

TYPICAL INSTALLATION
OF PERMANENT TYPE II
SIGNS ON SINGLE POSTS

WISCONSIN DEPT OF TRANSPORTATION

APPROVED *Matthew R. Rauch*
for State Traffic Engineer

DATE 12/6/23 PLATE NO. A4-3.23

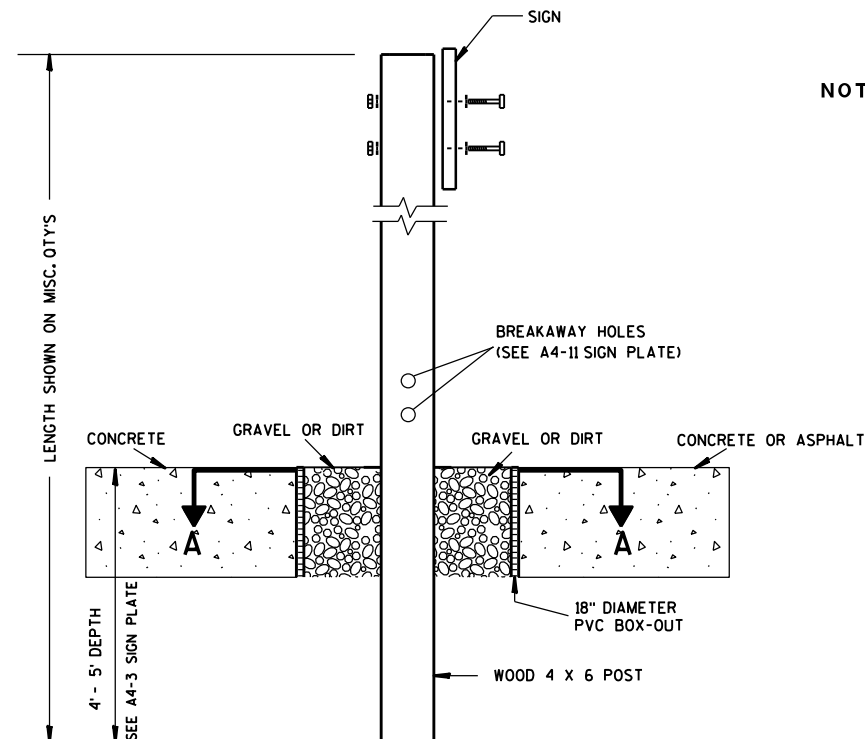

ELEVATION VIEW

DETAIL OF WOOD 4 X 6 SIGN POST IN BOX-OUT

- NOTES: 1. ALL MATERIAL TO BE APPROVED BY ENGINEER PRIOR TO INSTALLATION
2. SEE SIGN PLATE A4-8 FOR SIGN HARDWARE REQUIREMENTS
3. 18 INCH X 18 INCH SQUARE BOX-OUTS MAY BE USED FOR INSTALLATIONS IN EXISTING CONCRETE OR ASPHALT LOCATIONS.

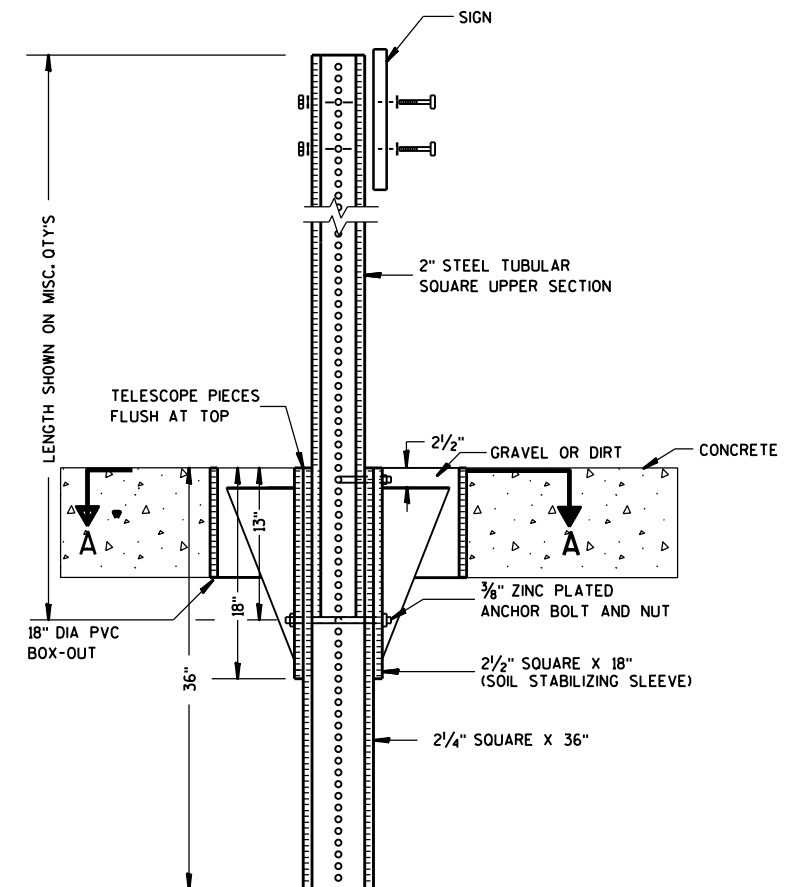

ELEVATION VIEW

DETAIL OF STEEL 2 X 2 SIGN POST IN BOX-OUT

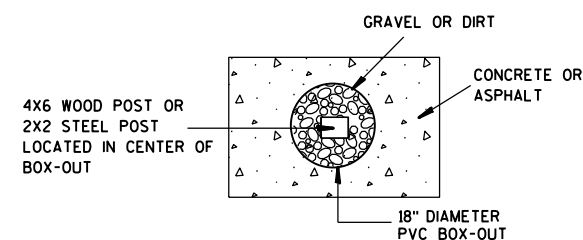

PLAN VIEW

FOR NEW CONCRETE/ASPHALT INSTALLATIONS

SIGN POST
BOX-OUTS
A4-3B

WISCONSIN DEPT OF TRANSPORTATION

APPROVED *Matthew R. Rauch*
for State Traffic Engineer

DATE 1/27/14 PLATE NO. A4-3B.1

PROJECT NO:

HWY:

COUNTY:

SHEET NO:

E

URBAN AREA

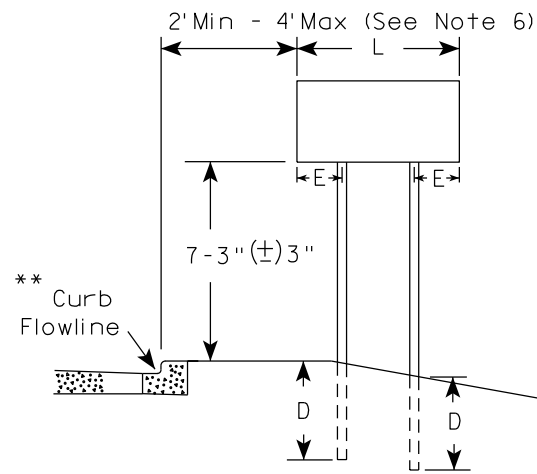

RURAL AREA (See Note 3)

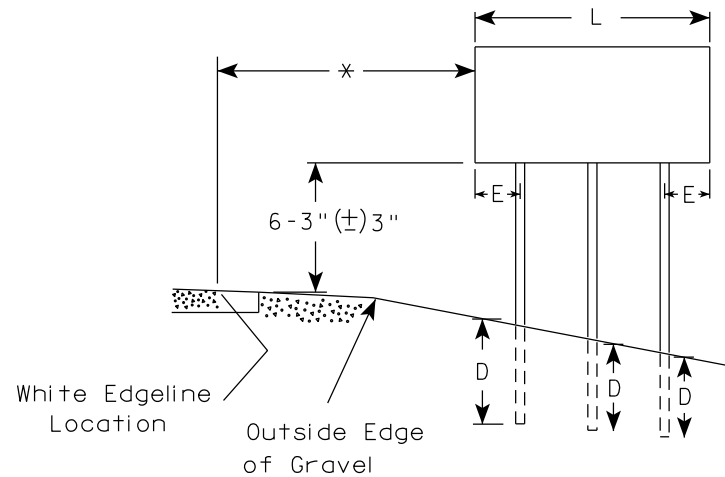
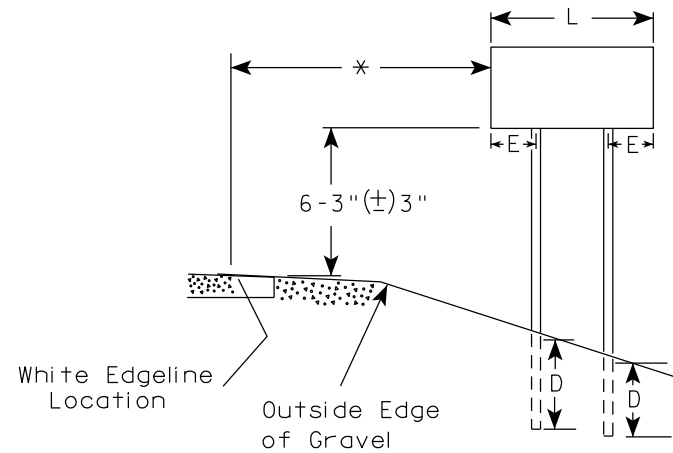

2' Min - 4' Max (See Note 6)

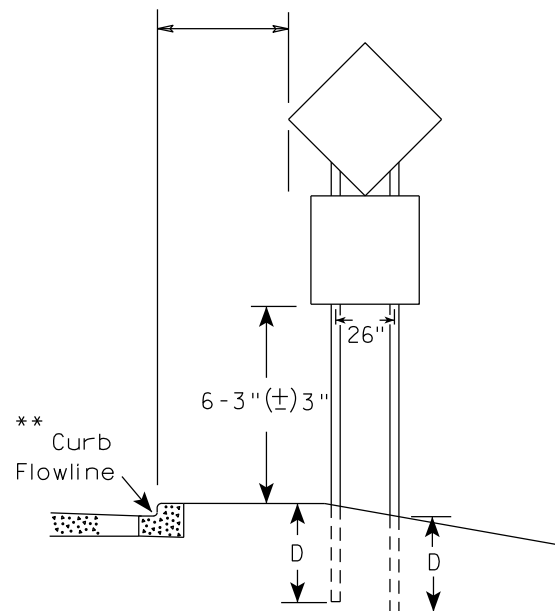

48" DIAMOND WARNING SIGN

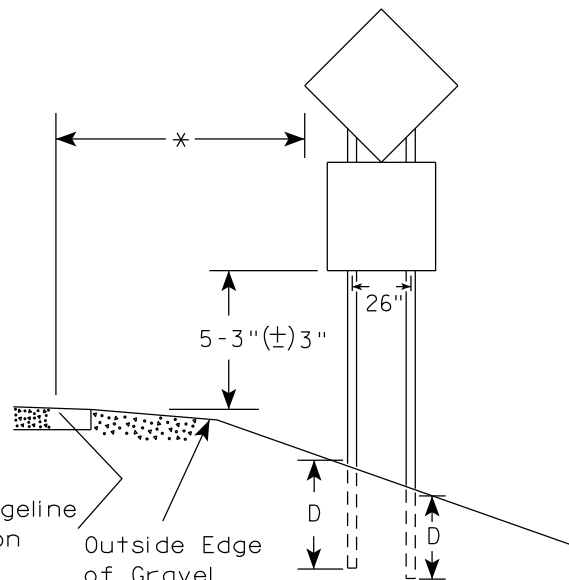

48" DIAMOND WARNING SIGN

SIGN SHAPE OTHER THAN DIAMOND (TWO POSTS REQUIRED)	
L	E
Greater than 48" Less than 60"	12"
60" to 108"	L/5

SIGN SHAPE OTHER THAN DIAMOND (THREE POSTS REQUIRED)	
L	E
Greater than 108" to 144"	12"

POST EMBEDMENT DEPTH

Area of Sign Installation (Sq.Ft.)	D (Min)
20 or Less	4'
Greater than 20	5'

TYPICAL INSTALLATION
OF TYPE II SIGNS
ON MULTIPLE POSTS

WISCONSIN DEPT OF TRANSPORTATION

APPROVED *Matthew R. Rauch*
for State Traffic Engineer

DATE 12/6/23 PLATE NO. A4-4.16

PROJECT NO:

HWY:

COUNTY:

SHEET NO:

E

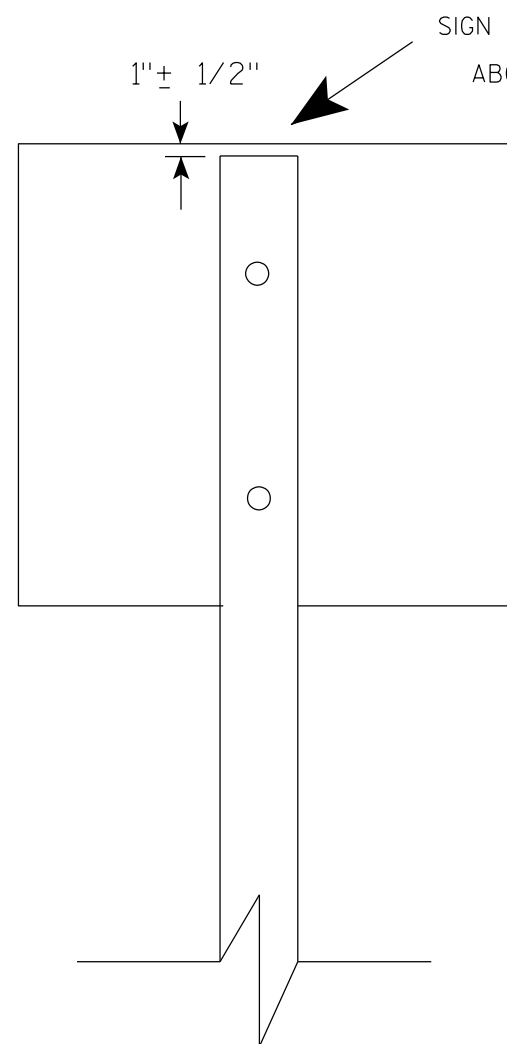

SIGN SHALL BE MOUNTED TO PROJECT
ABOVE THE TOP OF THE POST

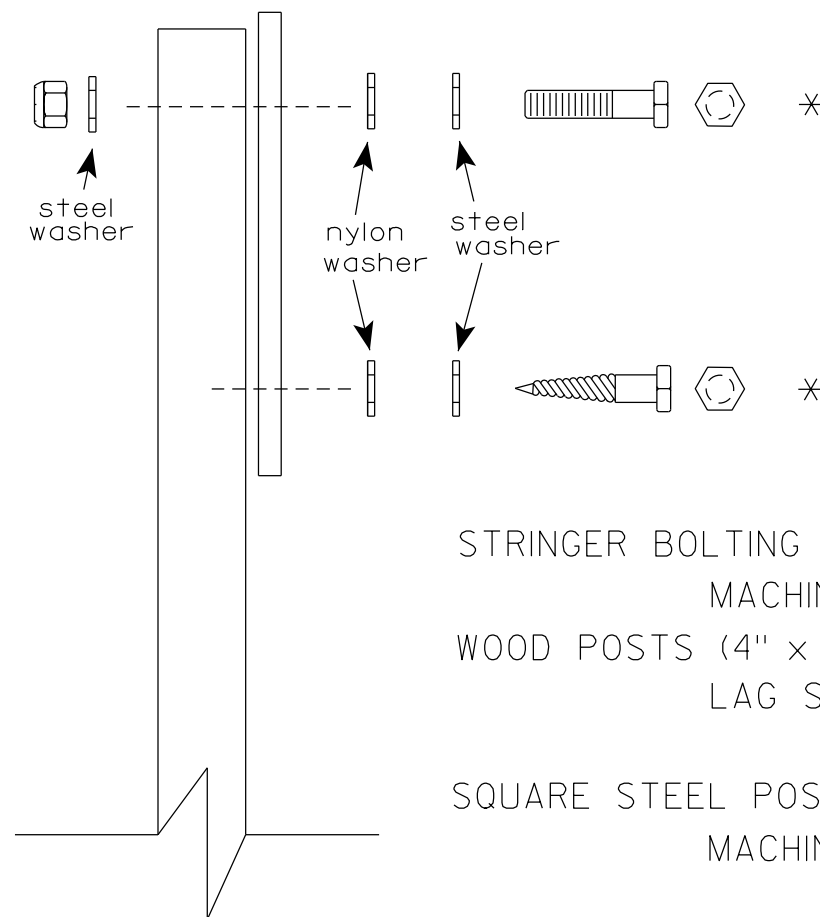

Nuts, bolts and lags used for mounting signs shall have hexagonal heads and shall be either :

- a. Hot dip galvanized in accordance with ASTM Designation: A 153, Class D, or SC 3
- b. Electro-galvanized in accordance with ASTM Designation : B 633, TYPE III, SC 3.

Threads on bolts and nuts shall be manufactured with sufficient allowance for the cadmium plate or galvanized coating to permit the nuts to run freely on the bolts.

STRINGER BOLTING TO ALUMINUM SIGNS (SEE SIGN PLATE A4-18)

MACHINE BOLTS - $\frac{5}{16}$ " X 1-3/4" Length w/ lock nuts

WOOD POSTS (4" x 6")

LAG SCREWS - $\frac{3}{8}$ " X 3" (NO STRINGERS ON BACK OF SIGN)
 $\frac{3}{8}$ " X 4" (STRINGERS ON BACK OF SIGN)

SQUARE STEEL POSTS (2" x 2")

MACHINE BOLTS - $\frac{3}{8}$ " X 3-1/4" Length w/ nuts (NO STRINGER ON BACK OF SIGN)
 $\frac{3}{8}$ " X 5" Length w/ nuts (STRINGERS ON BACK OF SIGN)

RIVETS - $\frac{9}{32}$ " (6605-9-6) BULB-TITE, TRI-FOLD, ALUMINUM BODY/MANDREL
O.D. FLANGE .720-.765 INCH, GRIP RANGE .042-.375 INCH

WASHERS (ALL POSTS) -

1-1/4" O.D. X $\frac{3}{8}$ " I.D. X $\frac{1}{16}$ " STEEL

1-1/4" O.D. X $\frac{3}{8}$ " I.D. X .080 NYLON

* Two different fastening systems are shown for illustration purposes. On any individual sign, either one or the other system shall be used. Actual number of fasteners per sign varies with the sign area, but normally there are two. For a single post installation, all signs greater than 9 sq. ft. require the use of 3 fasteners.

ATTACHMENT OF SIGNS TO POSTS

WISCONSIN DEPT OF TRANSPORTATION

APPROVED *Matthew R. Rauch*
For State Traffic Engineer

DATE 4/1/2020 PLATE NO. A4-8.9

**2 1/4 " SQUARE
12 GAUGE
PERFORATED
GALVANIZED FINISH**

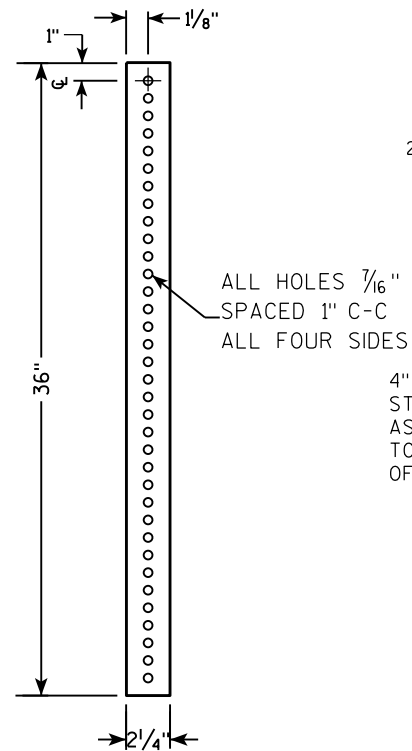

LENGTH SHOWN ON MISC. QTY'S
 18" DIA SCHEDULE 40 PVC BOX-OUT
 TELESCOPE PIECES FLUSH AT TOP
 36"
 18"
 13"
 2 1/2"
 2 1/4" SQUARE X 36"
 2 1/2" SQUARE X 18" (SOIL STABILIZING SLEEVE)
 3/8" ZINC PLATED ANCHOR BOLT AND NUT
 3/8" ZINC PLATED CORNER ANCHOR BOLT AND NUT
 ALL HOLES 7/16" SPACED 1" C-C ALL FOUR SIDES
 2" STEEL TUBULAR SQUARE UPPER SECTION
 SEE SIGN PLATE A4-8 FOR BOLT WASHER, & NUT MATERIAL
 SIGN
 2 1/2" GRAVEL OR DIRT

DIRECTION
OF TRAFFIC

SECTION A-A

Area of Sign Installation (Sq. Ft.)	Number of Required Posts
9 or less	1
Greater than 9 less than or equal to 18	2
Greater than 18 less than or equal to 27	3

TUBULAR STEEL
SIGN POST
A4-9

WISCONSIN DEPT OF TRANSPORTATION

APPROVED Matthieu R. Rauch

for State Traffic Engineer

DATE 2/05/15 PLATE NO. A4-9.9

PROJECT NO:

HWY:

COUNTY:

SHEET NO:

11

7

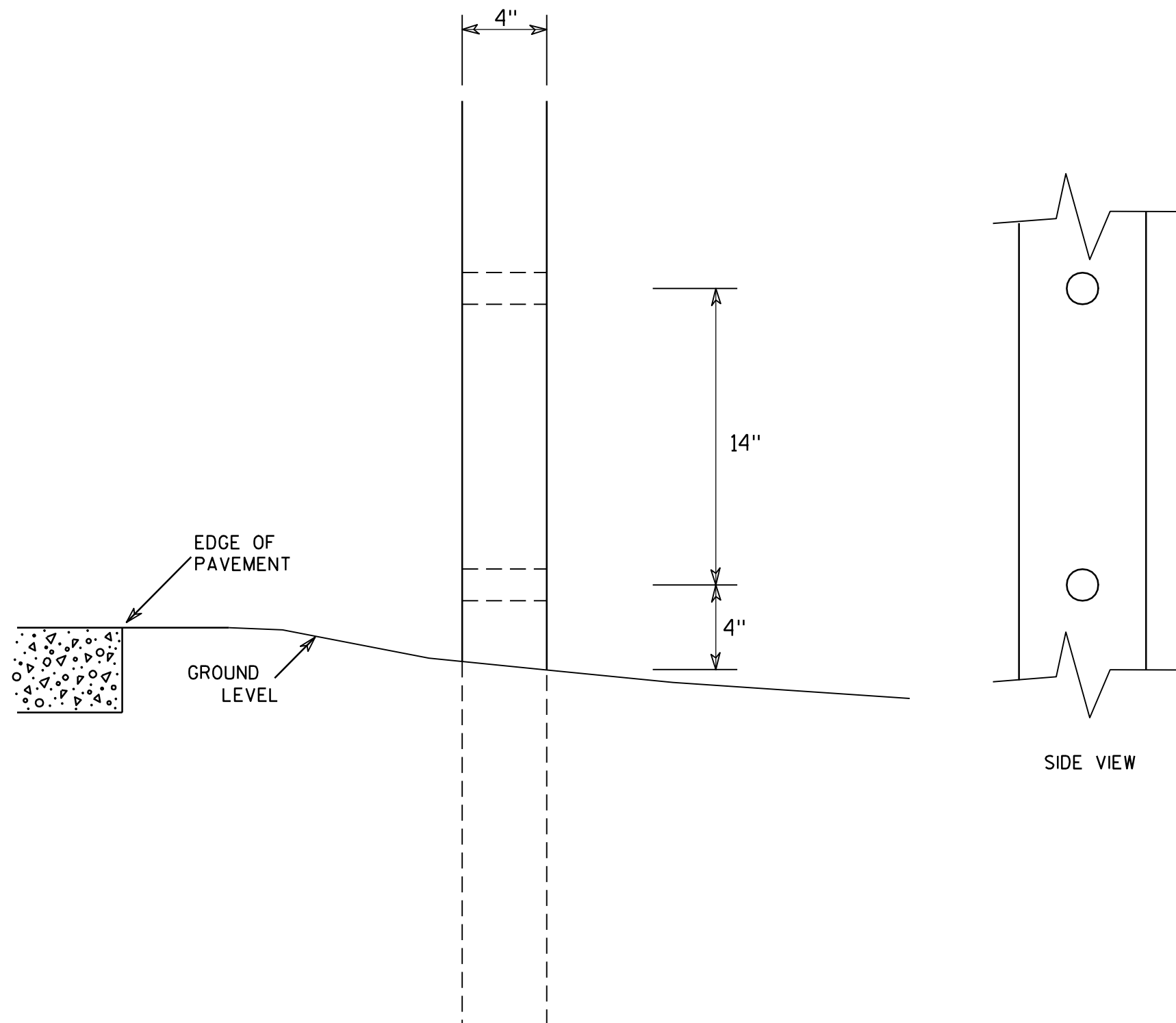

GENERAL NOTES

1. All 4 x 6 Wood Posts shall be modified by having two 1½" diameter holes drilled perpendicular to the roadway centerline.

7

4 X 6 WOOD POST MODIFICATIONS

WISCONSIN DEPT OF TRANSPORTATION

APPROVED

Chester J. Spang
for State Traffic Engineer

DATE 3/27/97

PLATE NO. A4-11.2

PROJECT NO:

HWY:

COUNTY:

SHEET NO:

E

BANDING

SINGLE SIGN

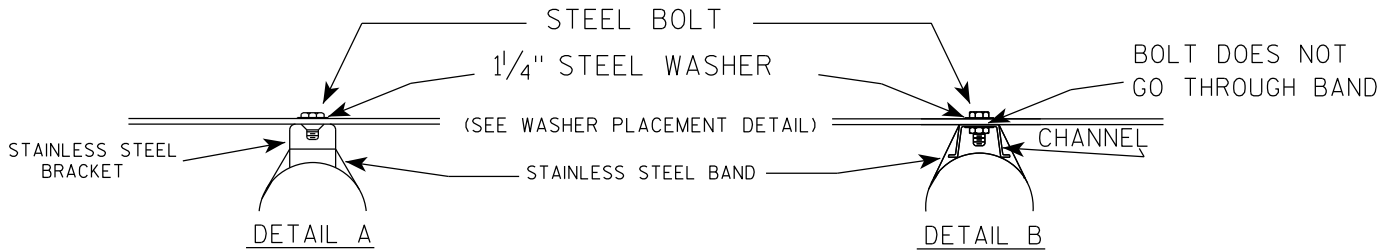
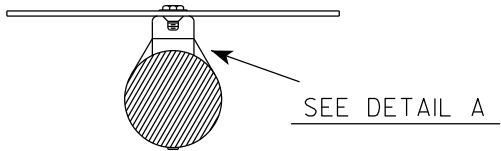
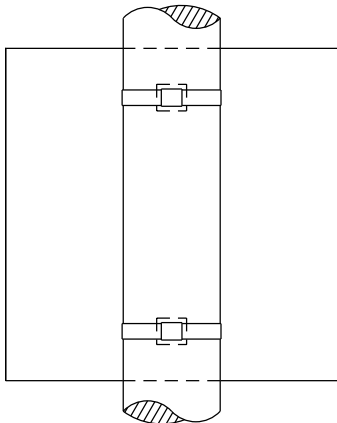

WASHER PLACEMENT

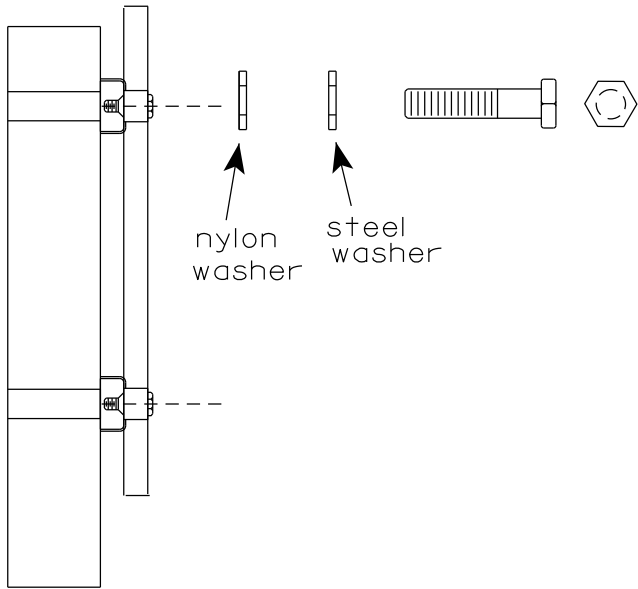

WASHERS (ALL POSTS) -
1-1/4" O.D. X 3/8" I.D. X 1/16" STEEL
1-1/4" O.D. X 3/8" I.D. X .080 NYLON
FOR ALL TYPE H SIGNS

GENERAL NOTES

1. Any sign over 3 feet in width shall use the V-Block banding method. See A5-10 standard plate.
2. Signs 3 feet or greater in height shall have three bracket bands installed. Signs less than 3 feet in height shall have two bracket bands installed.
3. Banding and assembly bracket shall be stainless steel. All bands shall be 3/4" in width and 0.025" thickness.
4. ALL SIGN MOUNTING BOLTS AND WASHERS SHALL BE EITHER:
 - a. Hot dip or mechanically galvanized in accordance with ASTM Designation: A 153, Class D
 - b. Electro-galvanized in accordance with ASTM designation: B 633, Type III, SC 3

"J" ASSEMBLY

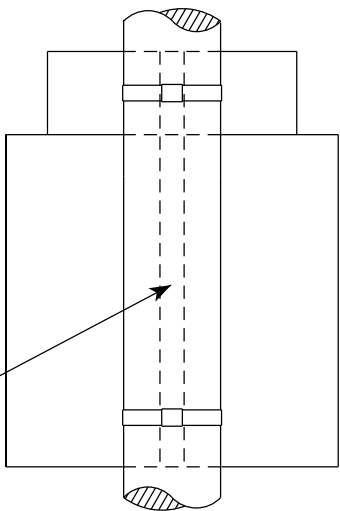

SEE DETAIL B

STANDARD SIGN
SIGN BANDING DETAILS

WISCONSIN DEPT OF TRANSPORTATION

APPROVED *Matthew R. Rauch*
for State Traffic Engineer

DATE 6/10/19 PLATE NO. A5-9.4

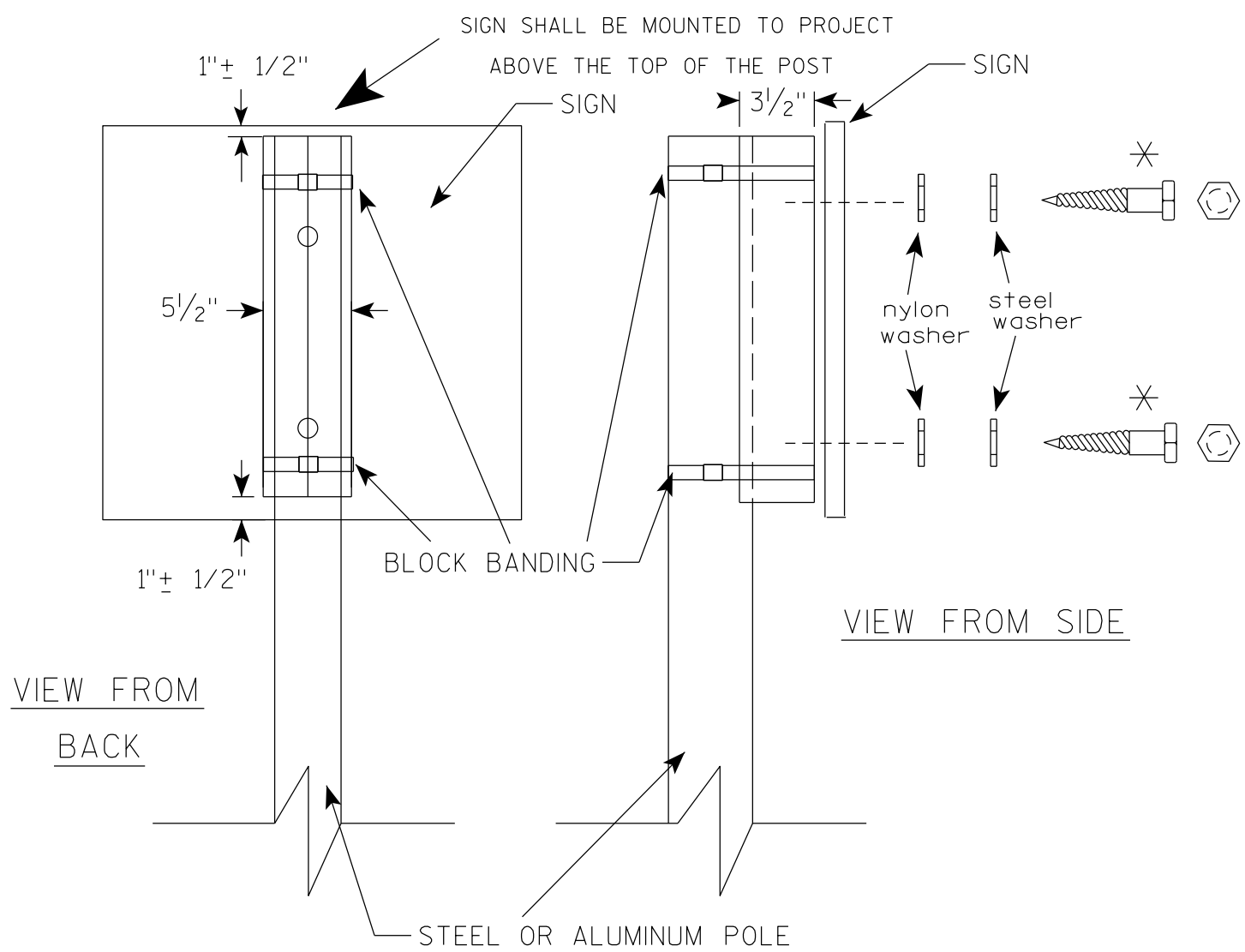

VIEW FROM
BACK

VIEW FROM SIDE

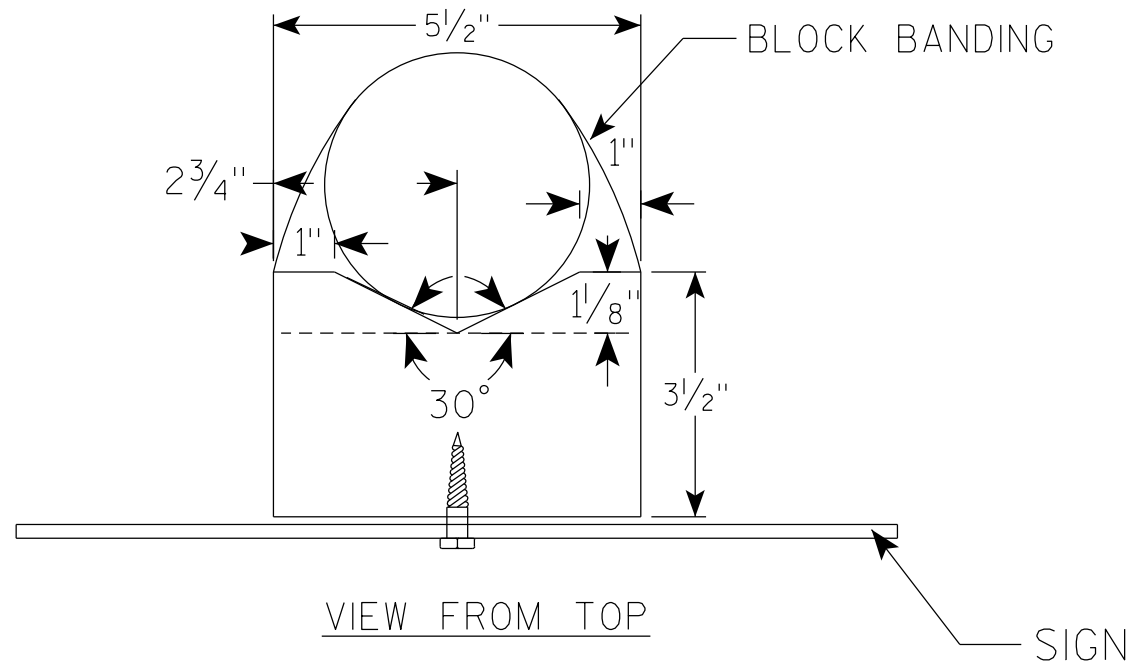

VIEW FROM TOP

GENERAL NOTES

1. WOOD 4"X6" POST MATERIAL SHALL CONFORM TO 507.2.2 OF THE WISDOT STANDARD SPECIFICATIONS
2. BLOCK BANDING AND CLIPS SHALL BE STAINLESS STEEL, $\frac{3}{4}$ " WIDTH AND 0.025" THICKNESS
3. SIGNS 3' OR GREATER IN HEIGHT SHALL UTILIZE 3 BLOCK BANDS. SIGNS UNDER 3' IN HEIGHT SHALL UTILIZE 2 BLOCK BANDS
4. ACTUAL NUMBER OF FASTENERS PER SIGN VARIES WITH THE SIGN AREA, BUT NORMALLY THERE ARE TWO. FOR SIGNS GREATER THAN 9 S.F. 3 FASTENERS SHALL BE USED.
5. ALL SIGN MOUNTING BOLTS AND WASHERS SHALL BE EITHER:
 - a. Hot dip or mechanically galvanized in accordance with ASTM Designation: A 153, Class D
 - b. Electro-galvanized in accordance with ASTM Designation : B 633, TYPE III, SC 3
6. ALL BOLTS SHALL HAVE HEXAGONAL HEADS.
7. STEEL WASHERS SHALL BE $\frac{1}{4}$ " O.D. X $\frac{3}{8}$ " I.D. X $\frac{1}{16}$ "
8. NYLON WASHERS SHALL BE $\frac{1}{4}$ " O.D. X $\frac{3}{8}$ " I.D. X .080 FOR TYPE H OR TYPE F FACE SIGN

✱ LAG BOLTS SHALL BE $\frac{3}{8}$ " X $2\frac{1}{2}$ "

BLOCK BANDING DETAIL
(V-BLOCK OPTION)

WISCONSIN DEPT OF TRANSPORTATION

APPROVED *Matthew R. Rauch*
for State Traffic Engineer

DATE 4/19/2022 PLATE NO. A5-10.3

PROJECT NO:

SHEET NO:

E

NOTES

- 1. Sign is Type II - Type H Reflective
- 2. Color:
 - Background - Blue
 - Message - White
- 3. Message Series - E Modified
- 4. Corners may be square or rounded when base material is plywood but borders shall be rounded as shown. When base material is metal, the corners and borders shall be rounded.

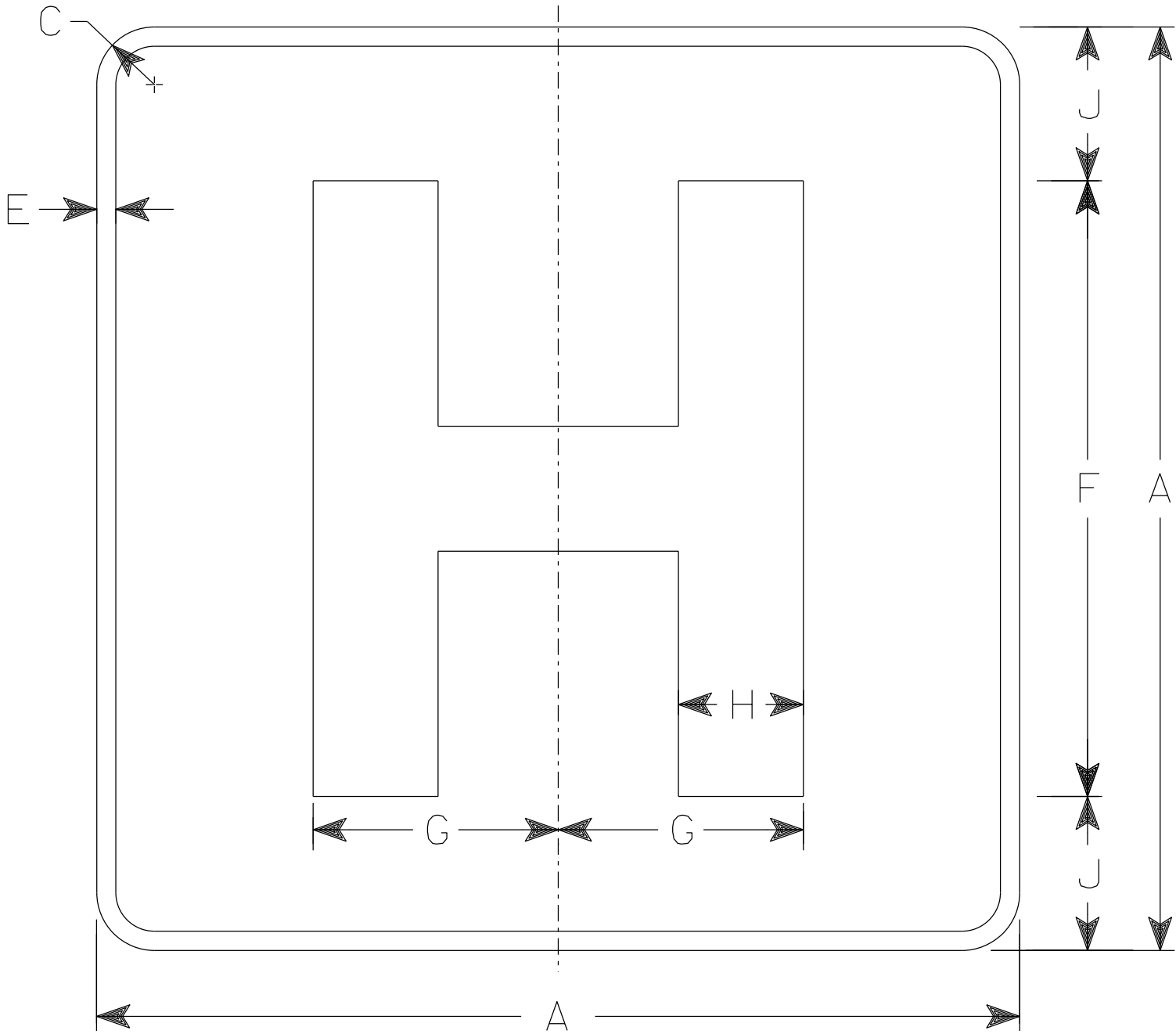

D9-2

SIZE	A	B	C	D	E	F	G	H	I	J	K	L	M	N	O	P	Q	R	S	T	U	V	W	X	Y	Z	Area sq. ft.
1	18		1 1/2		1/2	12	4 3/4	2 3/8		3																	2.25
2S	24		1 1/2		1/2	16	6 3/8	3 1/4		4																	4.0
2M	24		1 1/2		1/2	16	6 3/8	3 1/4		4																	4.0
3	36		2 1/4		3/4	24	9 1/2	4 7/8		6																	9.0
4																											
5																											

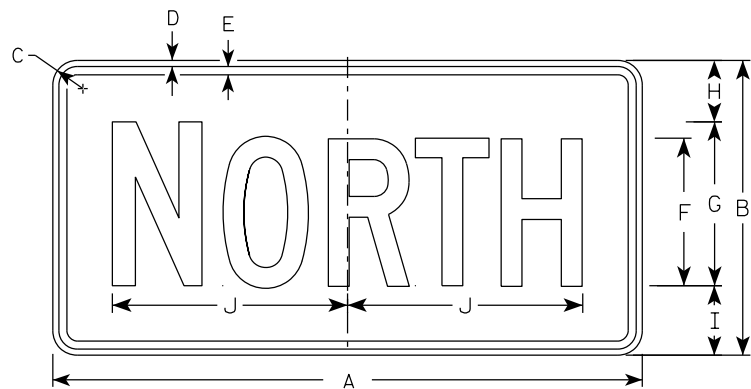

M3-1
MM3-1
MP3-1

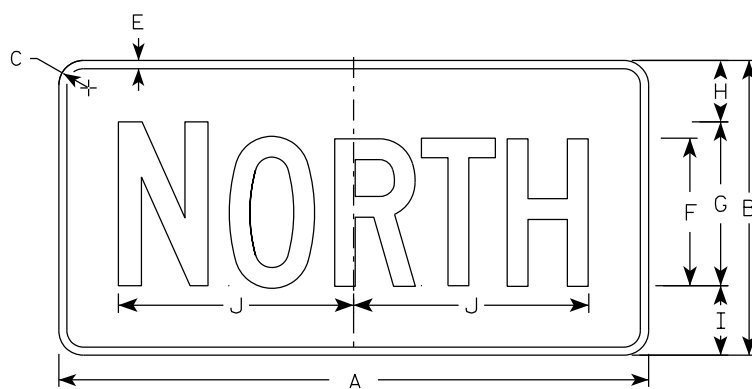

MB3-1
MK3-1
MN3-1

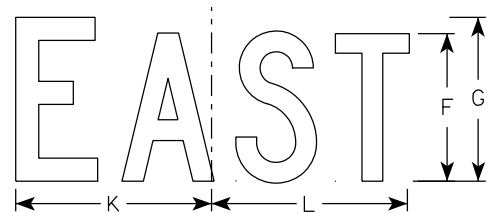

M3-2
MM3-2
MP3-2

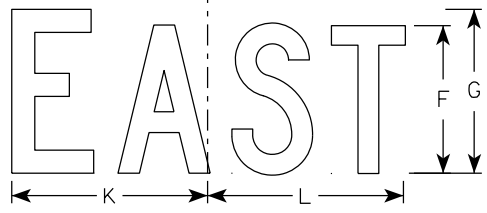

MB3-2
MK3-2
MN3-2

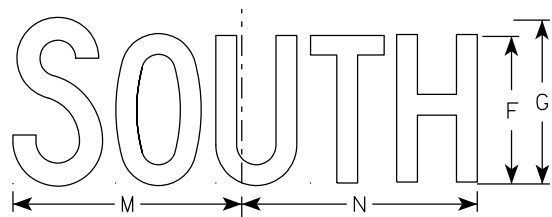

M3-3
MM3-3
MP3-3

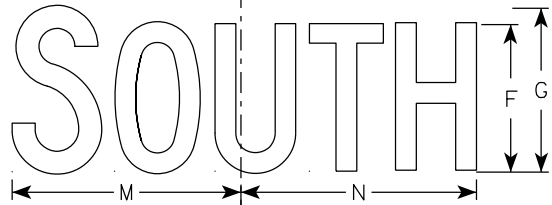

MB3-3
MK3-3
MN3-3

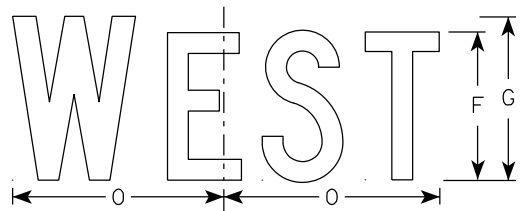

M3-4
MM3-4
MP3-4

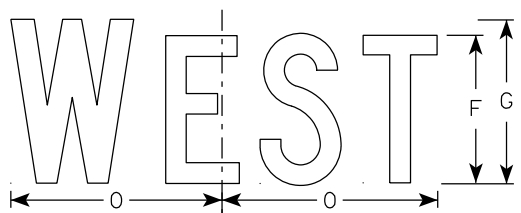

MB3-4
MK3-4
MN3-4

NOTES

- All Signs Type II - Type H Reflective
- Color:
Background - See note 5
Message - See note 5
- Message Series - C
- Corners may be square or rounded when base material is plywood but borders shall be rounded as shown. When base material is metal, the corners and borders shall be rounded.
- M3-1 thru M3-4 Background - White
Message - Black
MB3-1 thru MB3-4 Background - Blue
Message - White
MK3-1 thru MK3-4 Background - Green
Message - White
MM3-1 thru MM3-4 Background - White
Message - Green
MN3-1 thru MN3-4 Background - Brown
Message - White
MP3-1 thru MP3-4 Background - White
Message - Blue
- Note the first letter of each direction is larger than the remainder of the message.

7

7

SIZE	A	B	C	D	E	F	G	H	I	J	K	L	M	N	O	P	Q	R	S	T	U	V	W	X	Y	Z	Area sq. ft.
1																											
2S	24	12	1 1/2	3/8	3/8	6	7	2 1/4	2 3/4	10 1/4	7 7/8	8 3/8	10 1/4	9 3/4	8 3/4												2.00
2M	24	12	1 1/2	3/8	3/8	6	7	2 1/4	2 3/4	10 1/4	7 7/8	8 3/8	10 1/4	9 3/4	8 3/4												2.00
3	36	18	1 1/2	3/8	1/2	9	10	3 3/4	4 1/4	14 3/8	12	12 1/8	14	14 1/8	13												4.5
4	36	18	1 1/2	3/8	1/2	9	10	3 3/4	4 1/4	14 3/8	12	12 1/8	14	14 1/8	13												4.5
5	36	18	1 1/2	3/8	1/2	9	10	3 3/4	4 1/4	14 3/8	12	12 1/8	14	14 1/8	13												4.5

PROJECT NO:	HWY:	COUNTY:	SHEET NO:	E
-------------	------	---------	-----------	---

7

7

NOTES

- 1. Sign is Type II - Type H Reflective
- 2. Color:
 - Background - White
 - Message - Black
- 3. Message Series - C

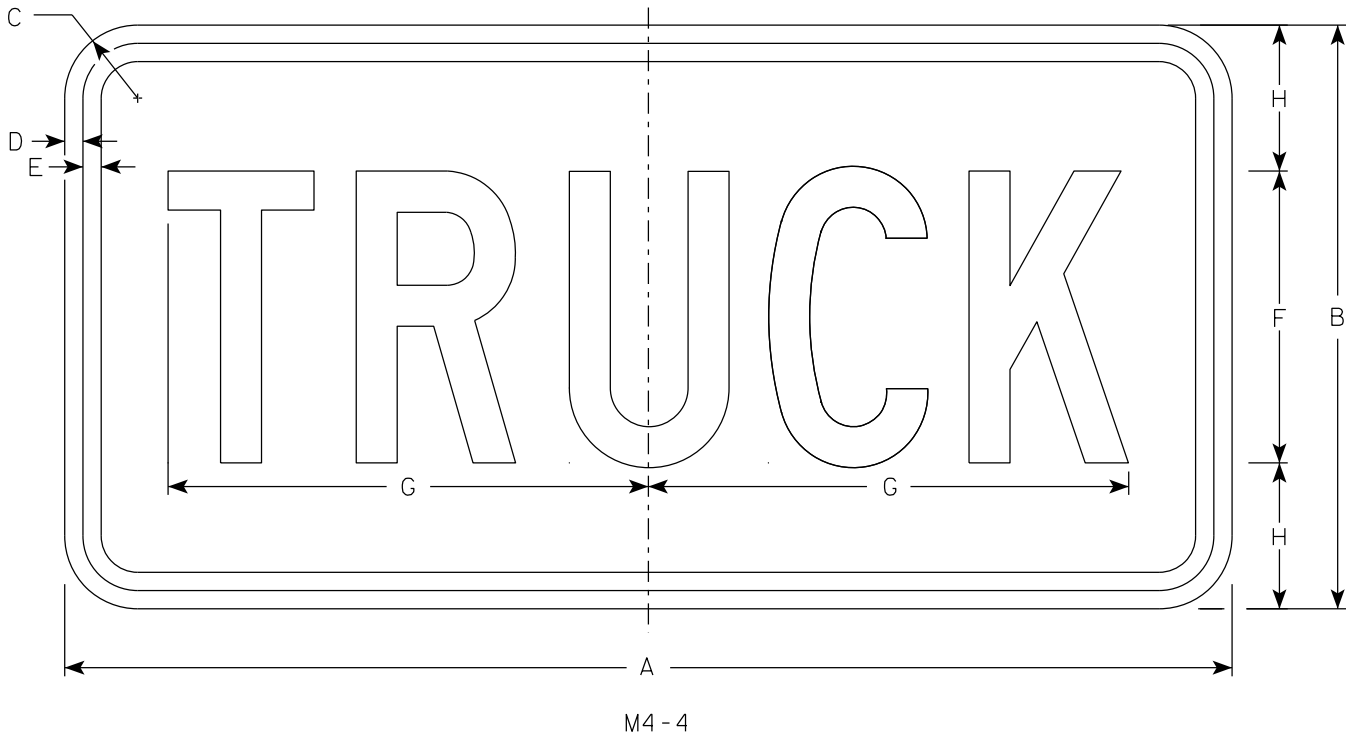

SIZE	A	B	C	D	E	F	G	H	I	J	K	L	M	N	O	P	Q	R	S	T	U	V	W	X	Y	Z	Area sq. ft.
1																											
2	24	12	1 1/2	3/8	3/8	6	9 7/8	3																			2.0
2M	24	12	1 1/2	3/8	3/8	6	9 7/8	3																			2.0
3	36	18	1 1/2	3/8	1/2	9	15 5/8	4 1/2																			4.5
4	36	18	1 1/2	3/8	1/2	9	15 5/8	4 1/2																			4.5
5	36	18	1 1/2	3/8	1/2	9	15 5/8	4 1/2																			4.5

STANDARD SIGN

M4 - 4

WISCONSIN DEPT OF TRANSPORTATION

APPROVED *Matthew R. Rauch*
for State Traffic Engineer

DATE 11/21/2022 PLATE NO. M4-4.4

7

7

NOTES

- 1. Sign is Type II - Type F Reflective
- 2. Color:
 - Background - Orange
 - Message - Black
- 3. Message Series - B
- 4. Corners may be square or rounded when base material is plywood but borders shall be rounded as shown. When base material is metal, the corners and borders shall be rounded.

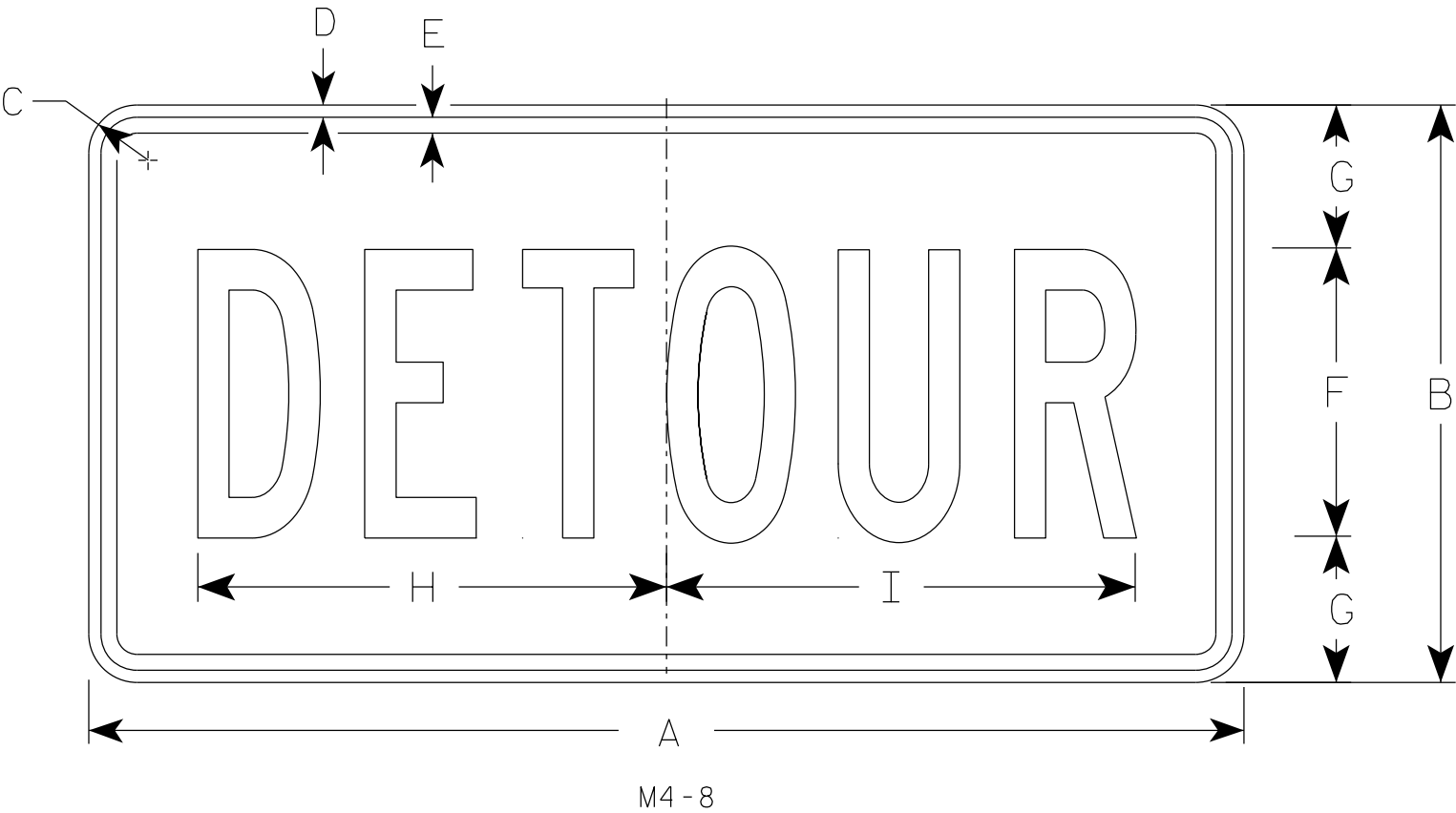

SIZE	A	B	C	D	E	F	G	H	I	J	K	L	M	N	O	P	Q	R	S	T	U	V	W	X	Y	Z	Area sq. ft.
1																											
2	24	12	1 1/2	3/8	3/8	6	3	10	10 1/4																		2.0
2M	24	12	1 1/2	3/8	3/8	6	3	10	10 1/4																		2.0
3	36	18	1 1/2	3/8	1/2	9	4 1/2	14 5/8	14 1/2																		4.5
4	36	18	1 1/2	3/8	1/2	9	4 1/2	14 5/8	14 1/2																		4.5
5	36	18	1 1/2	3/8	1/2	9	4 1/2	14 5/8	14 1/2																		4.5

STANDARD SIGN

M4 - 8

WISCONSIN DEPT OF TRANSPORTATION

APPROVED *Matthew R. Rauch*
for State Traffic Engineer

DATE 2/9/2023 PLATE NO. M4-8.4

7

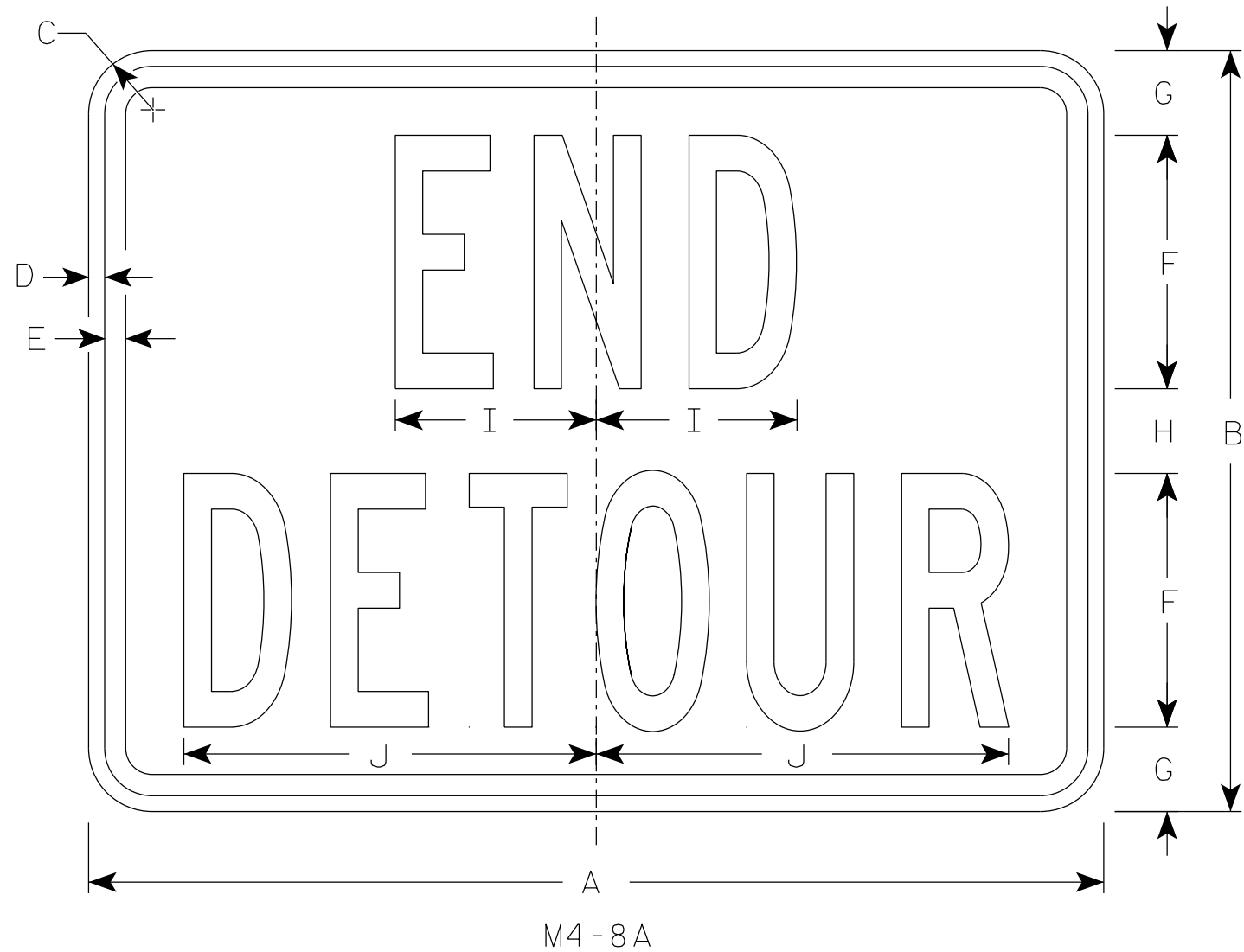

NOTES

1. Sign is Type II - Type F Reflective
2. Color:
Background - Orange
Message - Black
3. Message Series - B
4. Corners may be square or rounded when base material is plywood but borders shall be rounded as shown. When base material is metal, the corners and borders shall be rounded.

7

SIZE	A	B	C	D	E	F	G	H	I	J	K	L	M	N	O	P	Q	R	S	T	U	v	W	X	Y	Z	Area sq. ft.
1																											
2	24	18	1 1/2	3/8	1/2	6	2	2	4 3/4	9 3/4																	3.0
2M	24	18	1 1/2	3/8	1/2	6	2	2	4 3/4	9 3/4																	3.0
3	30	24	1 1/2	3/8	1/2	8	2 1/2	3	6 3/4	13																	5.0
4	30	24	1 1/2	3/8	1/2	8	2 1/2	3	6 3/4	13																	5.0
5	30	24	1 1/2	3/8	1/2	8	2 1/2	3	6 3/4	13																	5.0

STANDARD SIGN	
M4-8A	
WISCONSIN DEPT OF TRANSPORTATION	
APPROVED	<i>Matthew R. Rauch</i> For State Traffic Engineer
DATE 2/9/2023	PLATE NO. M4-8A.4

PROJECT NO:	HWY:	COUNTY:	SHEET NO:		E
-------------	------	---------	-----------	--	---

7

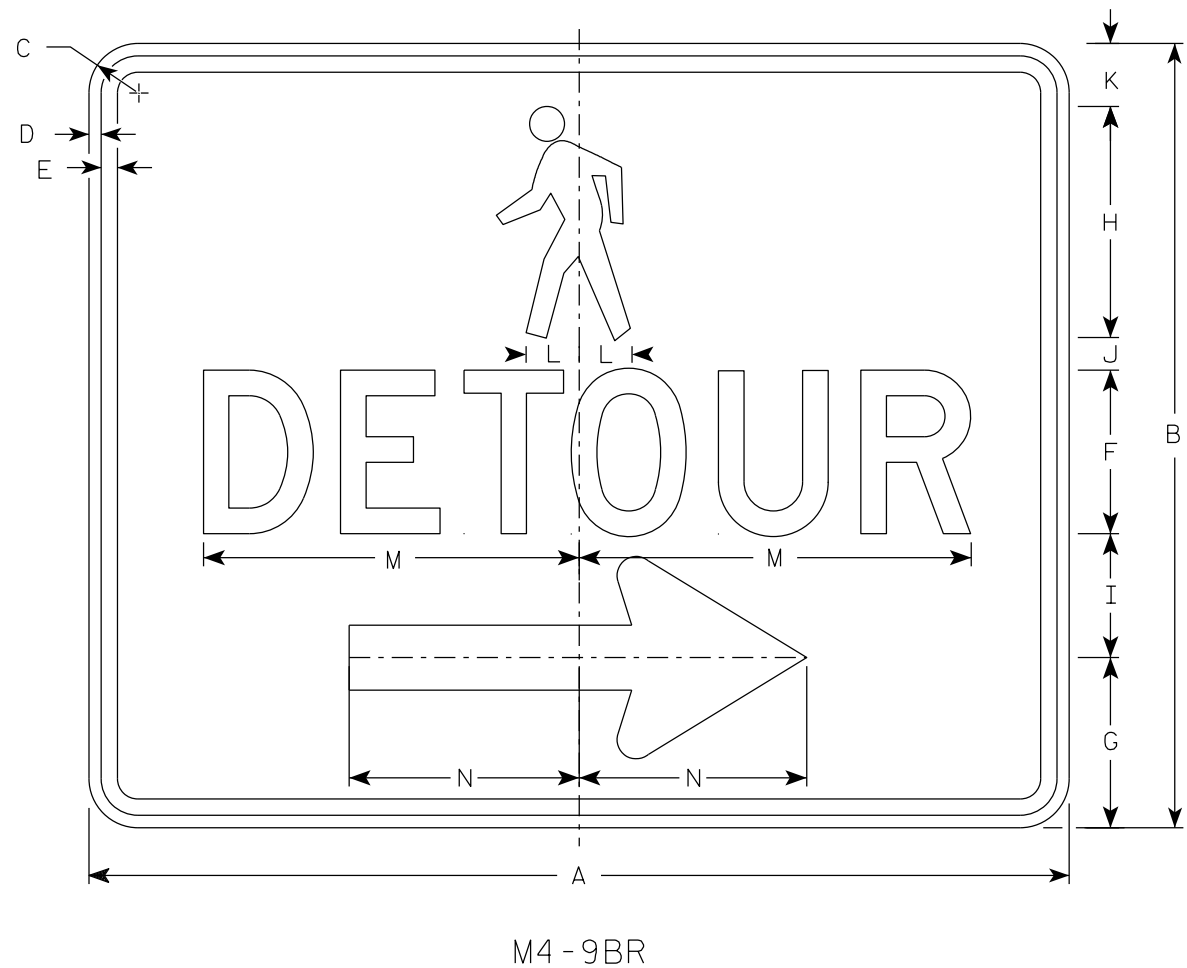

M4-9BR

NOTES

1. Sign is Type II-Type F Reflective
2. Color:
Background - Orange
Message - Black
3. Message Series - D
4. Corners may be square or rounded when base material is plywood but borders shall be rounded as shown. When base material is metal, the corners and borders shall be rounded.
5. M4-9BL is the same as M4-9BR except the arrow is reversed.

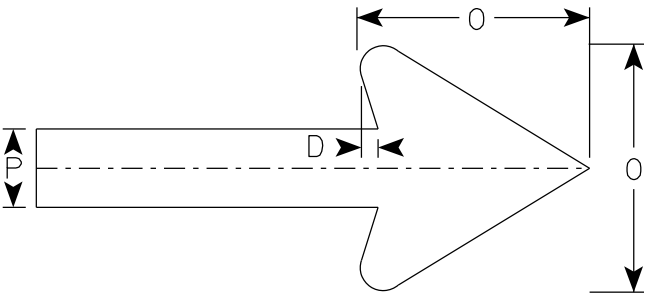

Arrow Detail

7

SIZE	A	B	C	D	E	F	G	H	I	J	K	L	M	N	O	P	Q	R	S	T	U	V	W	X	Y	Z	Area sq. ft.
1																											
2S	30	24	1 1/2	3/8	1/2	5	5 1/4	7 1/8	3 3/4	1	1 1/8	1 5/8	11 3/4	7	6	2											5.0
2M	30	24	1 1/2	3/8	1/2	5	5 1/4	7 1/8	3 3/4	1	1 1/8	1 5/8	11 3/4	7	6	2											5.0
3																											
4																											
5																											

STANDARD SIGN
M4-9B L&R

WISCONSIN DEPT OF TRANSPORTATION

APPROVED *Matthew R. Rauch*
For State Traffic Engineer

DATE 2/9/2023 PLATE NO. M4-9B.4

7

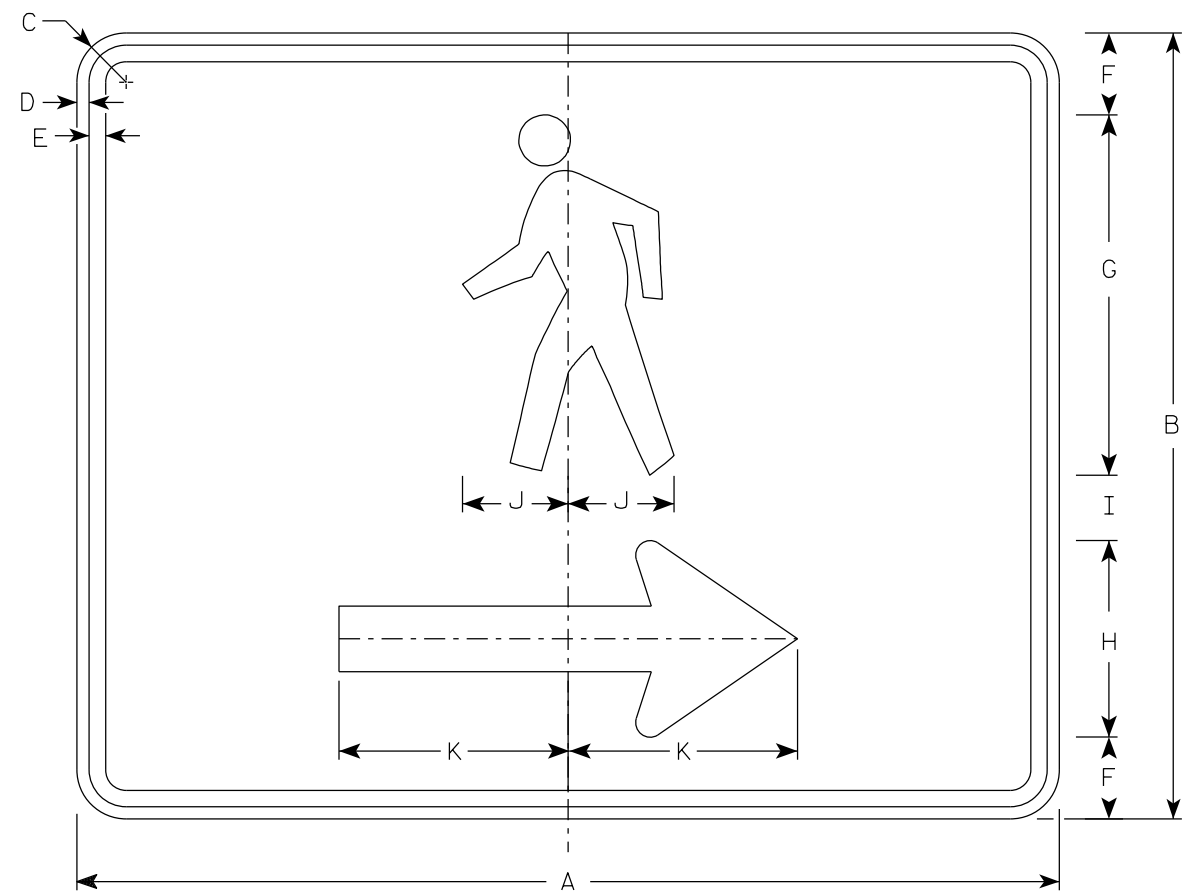

M4-60R

NOTES

1. Sign is Type II- Type F Reflective
2. Color:
Background - Orange
Message - Black
3. Corners may be square or rounded when base material is plywood but borders shall be rounded as shown. When base material is metal, the corners and borders shall be rounded.
4. M4-60L is the same as M4-60R except the arrow is reversed.

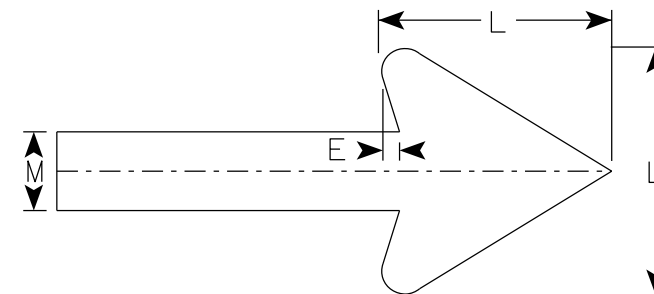

Arrow Detail

SIZE	A	B	C	D	E	F	G	H	I	J	K	L	M	N	O	P	Q	R	S	T	U	V	W	X	Y	Z	Area sq. ft.
1																											
2S	30	24	1 1/2	3/8	1/2	2 1/2	11	6	2	3 1/4	7	6	2														5.00
2M	30	24	1 1/2	3/8	1/2	2 1/2	11	6	2	3 1/4	7	6	2														5.00
3																											
4																											
5																											

PROJECT NO:	HWY:	COUNTY:	SHEET NO:										E
-------------	------	---------	-----------	--	--	--	--	--	--	--	--	--	---

7

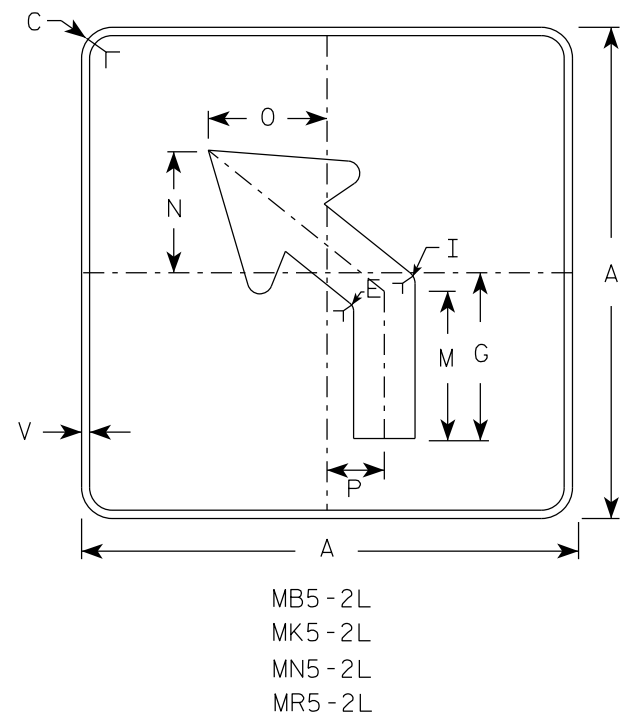
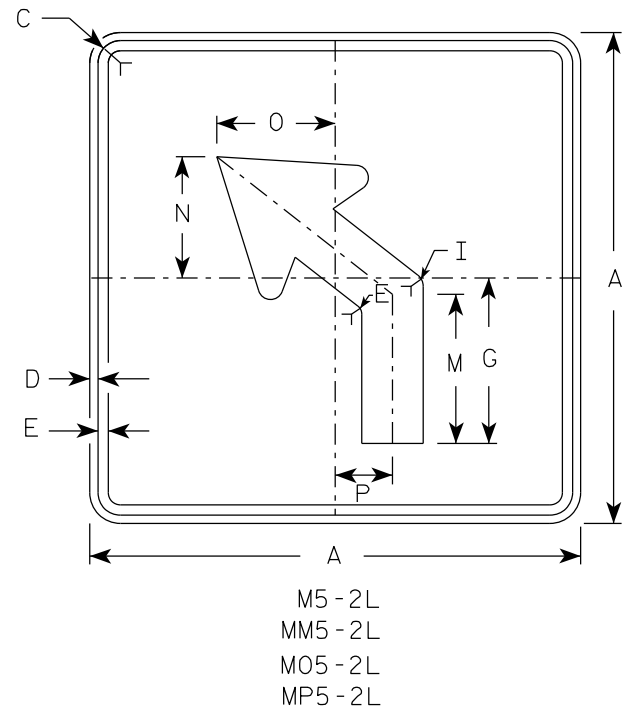
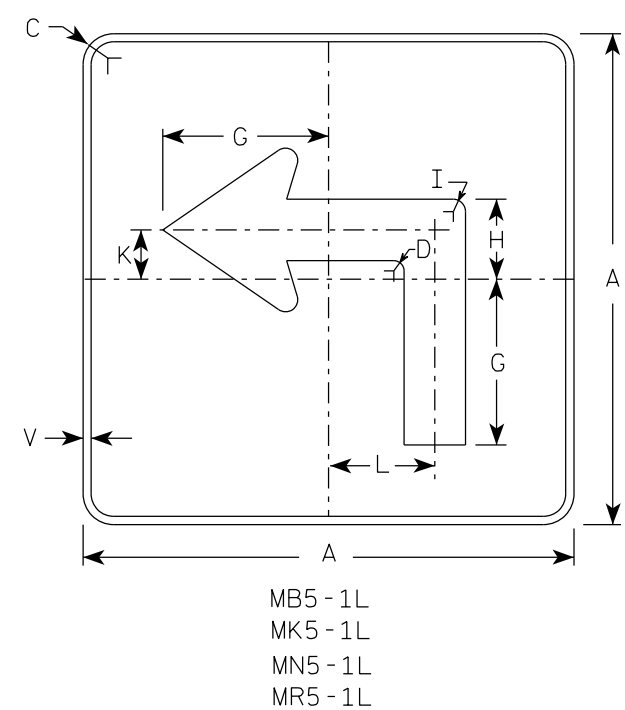
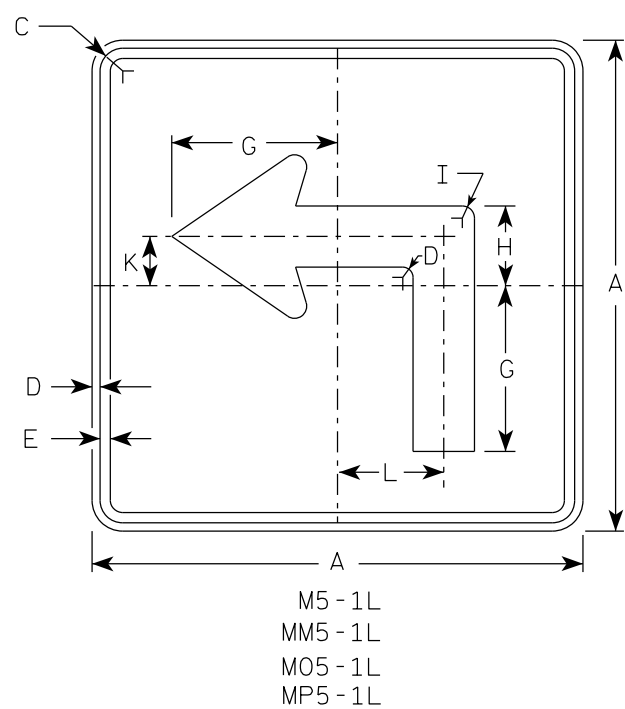

- NOTES
- Signs are Type II - Type H reflective except as shown
 - Color:
Background - See note 4
Message - See note 4
 - Corners may be square or rounded when base material is plywood but borders shall be rounded as shown. When base material is metal, the corners and borders shall be rounded.
 - | | | |
|-----------|-------|---|
| M5-1 and | M5-2 | Background - White |
| | | Message - Black |
| MB5-1 and | MB5-2 | Background - Blue |
| | | Message - White |
| MK5-1 and | MK5-2 | Background - Green |
| | | Message - White |
| MM5-1 and | MM5-2 | Background - White |
| | | Message - Green |
| MN5-1 and | MN5-2 | Background - Brown |
| | | Message - White |
| M05-1 and | M05-2 | Background - Orange - Type F Reflective |
| | | Message - Black |
| MP5-1 and | MP5-2 | Background - White |
| | | Message - Blue |
| MR5-1 and | MR5-2 | Background - Brown |
| | | Message - Yellow |
 - M5-1R same as M5-1L except arrow points right.
 - M5-2R same as M5-2L except arrow tilts right.

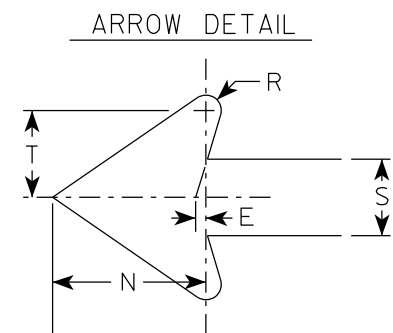

SIZE	A	B	C	D	E	F	G	H	I	J	K	L	M	N	O	P	Q	R	S	T	U	V	W	X	Y	Z	Area sq. ft.
1																											
2S	21		1 1/2	3/8	3/8		7	3 3/8	5/8		2 1/8	4 1/2	6 3/8	5 1/4	5	2 1/2		1/2	2 5/8	3		1/2					3.06
2M	21		1 1/2	3/8	3/8		7	3 3/8	5/8		2 1/8	4 1/2	6 3/8	5 1/4	5	2 1/2		1/2	2 5/8	3		1/2					3.06
3	30		1 7/8	1/2	5/8		10 1/8	4 7/8	7/8		3	6 1/2	9 1/8	7 1/2	7 1/4	3 1/2		3/4	3 3/4	4 1/4		1/2					6.25
4	30		1 7/8	1/2	5/8		10 1/8	4 7/8	7/8		3	6 1/2	9 1/8	7 1/2	7 1/4	3 1/2		3/4	3 3/4	4 1/4		1/2					6.25
5	30		1 7/8	1/2	5/8		10 1/8	4 7/8	7/8		3	6 1/2	9 1/8	7 1/2	7 1/4	3 1/2		3/4	3 3/4	4 1/4		1/2					6.25

PROJECT NO:		HWY:		COUNTY:		SHEET NO:		E
-------------	--	------	--	---------	--	-----------	--	---

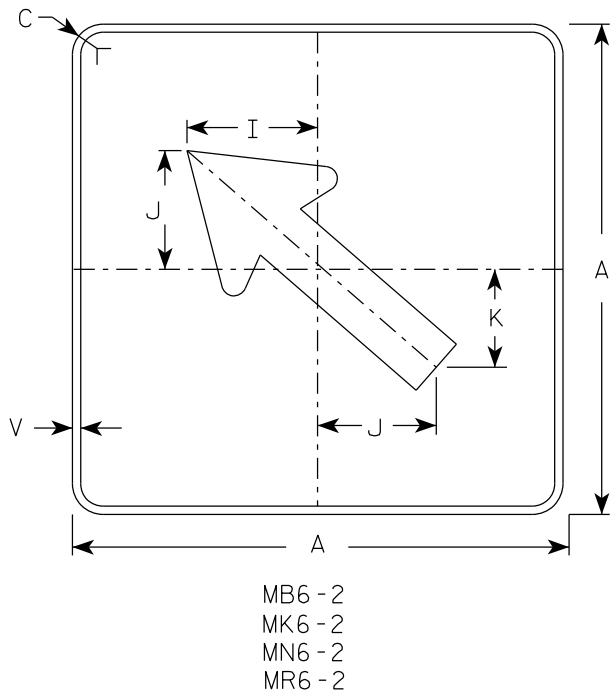
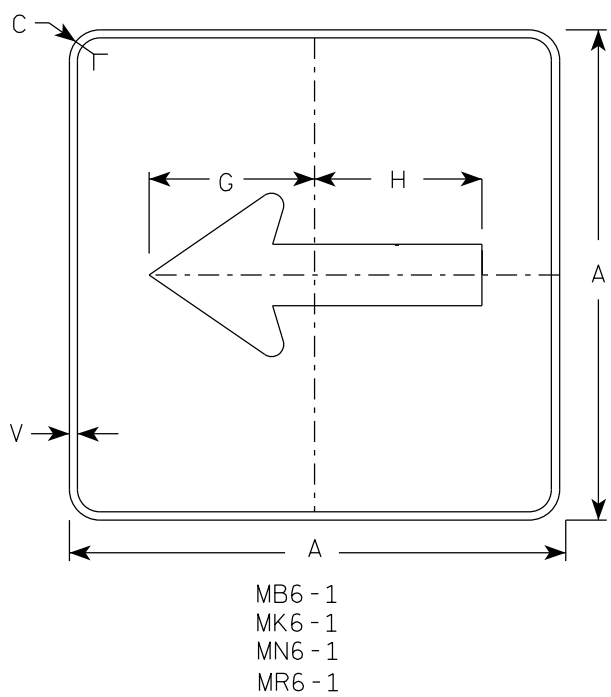
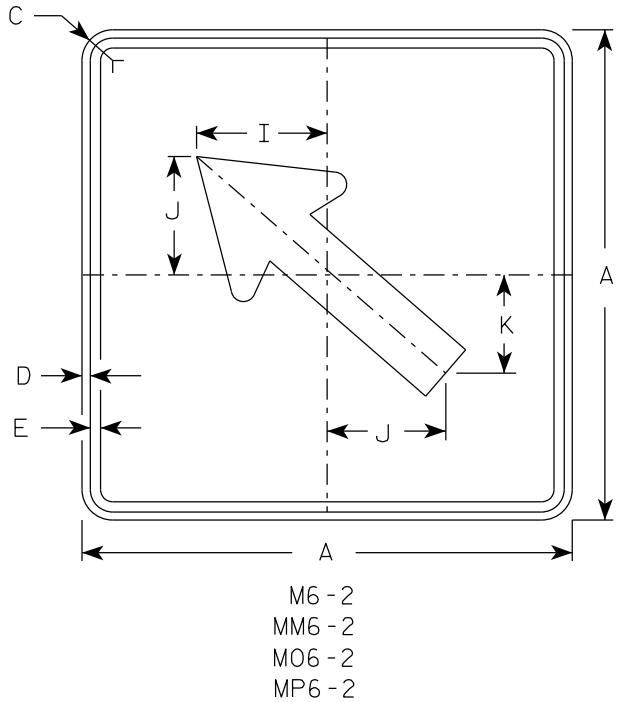
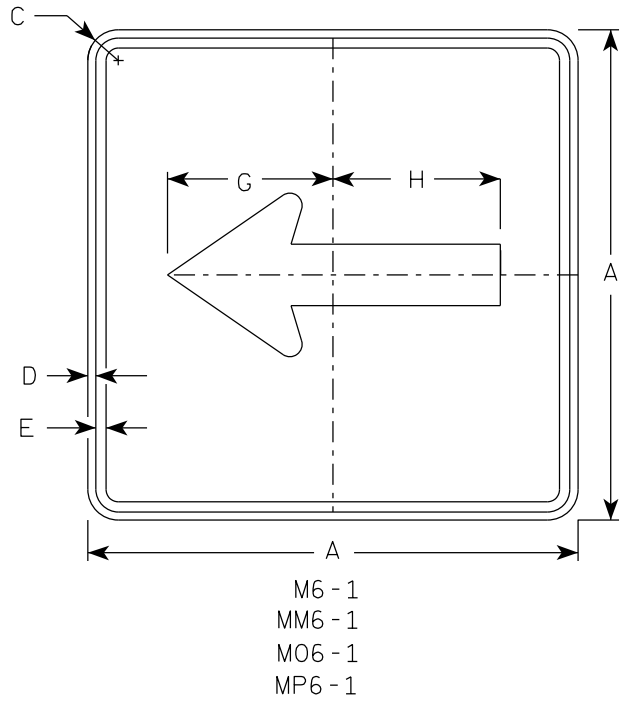

- NOTES**
- Signs are Type II - Type H Reflective except as Shown
 - Color:
Background - See note 4
Message - See note 4
 - Corners may be square or rounded when base material is plywood but borders shall be rounded as shown. When base material is metal, the corners and borders shall be rounded.
 - M6-1 and M6-2 Background - White
Message - Black
MB6-1 and MB6-2 Background - Blue
Message - White
MK6-1 and MK6-2 Background - Green
Message - White
MM6-1 and MM6-2 Background - White
Message - Green
MN6-1 and MN6-2 Background - Brown
Message - White
M06-1 and M06-2 Background - Orange - Type F Reflective
Message - Black
MP6-1 and MP6-2 Background - White
Message - Blue
MR6-1 and MR6-2 Background - Brown
Message - Yellow

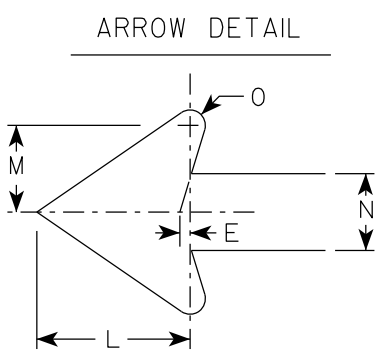

SIZE	A	B	C	D	E	F	G	H	I	J	K	L	M	N	O	P	Q	R	S	T	U	V	W	X	Y	Z	Area sq. ft.
1																											
2S	21		1 1/2	3/8	3/8		7 1/2	7 1/8	5 5/8	5	4 1/4	5 1/4	3	2 5/8	1/2							1/2					3.06
2M	21		1 1/2	3/8	3/8		7 1/2	7 1/8	5 5/8	5	4 1/4	5 1/4	3	2 5/8	1/2							1/2					3.06
3	30		1 7/8	1/2	5/8		10 3/4	10 1/4	8	7 1/4	6	7 1/2	4 1/4	3 3/4	3/4							1/2					6.25
4	30		1 7/8	1/2	5/8		10 3/4	10 1/4	8	7 1/4	6	7 1/2	4 1/4	3 3/4	3/4							1/2					6.25
5	30		1 7/8	1/2	5/8		10 3/4	10 1/4	8	7 1/4	6	7 1/2	4 1/4	3 3/4	3/4							1/2					6.25

PROJECT NO:

HWY:

COUNTY:

SHEET NO:

E

STANDARD SIGN
M6-1 & M6-2
SERIES

WISCONSIN DEPT OF TRANSPORTATION

APPROVED *Matthew R. Rauch*
for State Traffic Engineer

DATE 2/13/2023 PLATE NO. M6-1.16

7

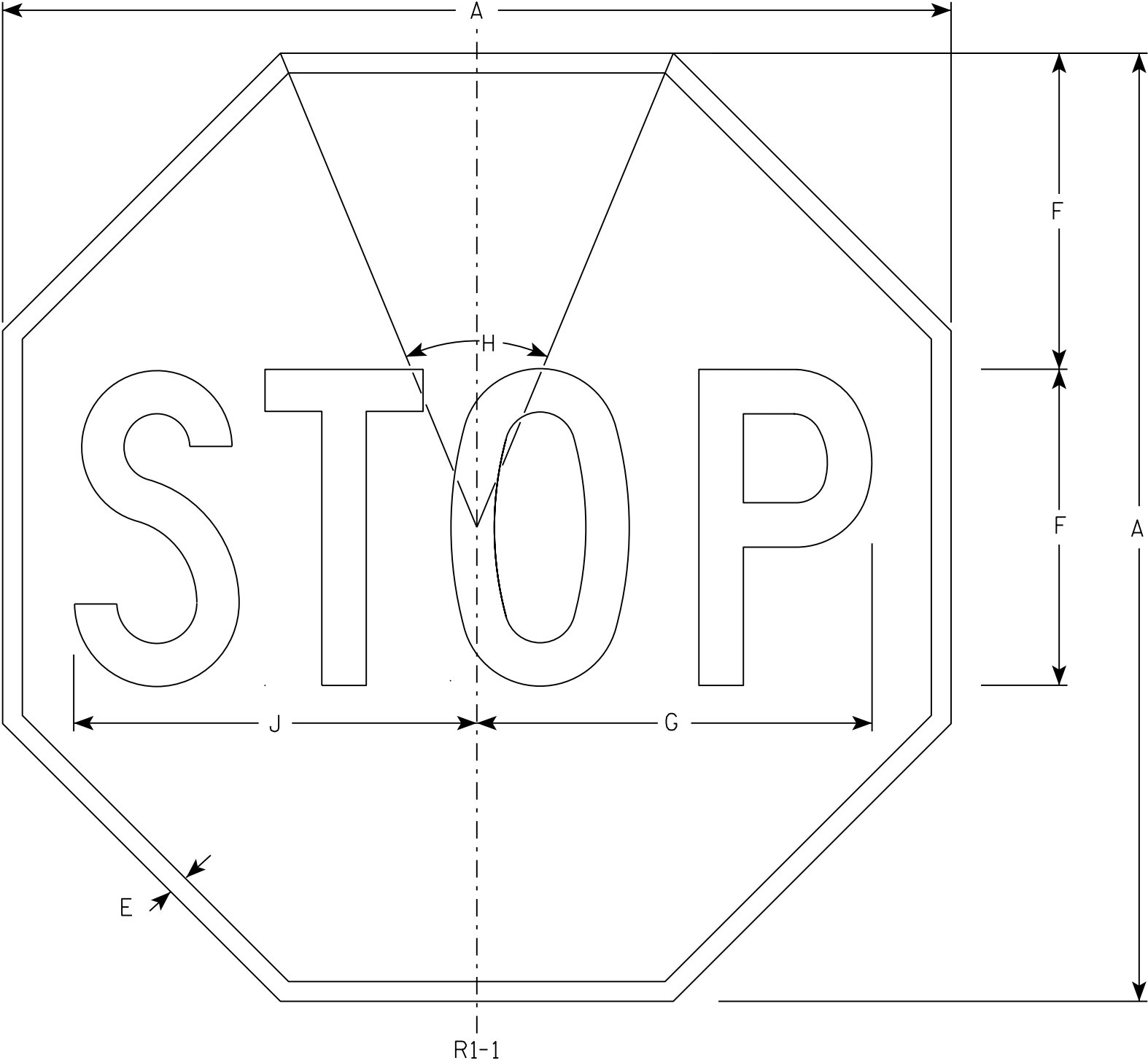

NOTES

- 1. Sign is Type II - Type H Reflective - reference WIS DOT Standard Specification for HIGHWAY and STRUCTURE CONSTRUCTION latest edition.
- 2. Color:
Background - Red
Message - White
- 3. Message Series - C

7

R1-1

SIZE	A	B	C	D	E	F	G	H	I	J	K	L	M	N	O	P	Q	R	S	T	U	V	W	X	Y	Z	Area sq. ft.
1	30				5/8	10	12 1/2	45°		12 3/4																	5.18
2S	30				5/8	10	12 1/2	45°		12 3/4																	5.18
2M	36				3/4	12	15	45°		15 3/8																	7.46
3	36				3/4	12	15	45°		15 3/8																	7.46
4	48				1	16	20	45°		20 1/2																	13.25
5	48				1	16	20	45°		20 1/2																	13.25
6	18				3/8	6	7 3/4	45°		7 3/4																	1.86
7	12				1/4	4	5	45°		5 1/8																	0.78

STANDARD SIGN
R1 - 1

WISCONSIN DEPT OF TRANSPORTATION

APPROVED *Matthew R. Rauch*
for State Traffic Engineer

DATE 11/12/15 PLATE NO. R1-1.13

7

7

NOTES

- 1. Sign is Type II - Type H Reflective
- 2. Color:
Background - Red
Message - White
- 3. Message Series - C
- 4. For 30"x30" R1-1 use 18"x6" R1-3P sign
For 36"x36" R1-1 use 24"x9" R1-3P sign
For 48"x48" R1-1 use 30"x12" R1-3P sign

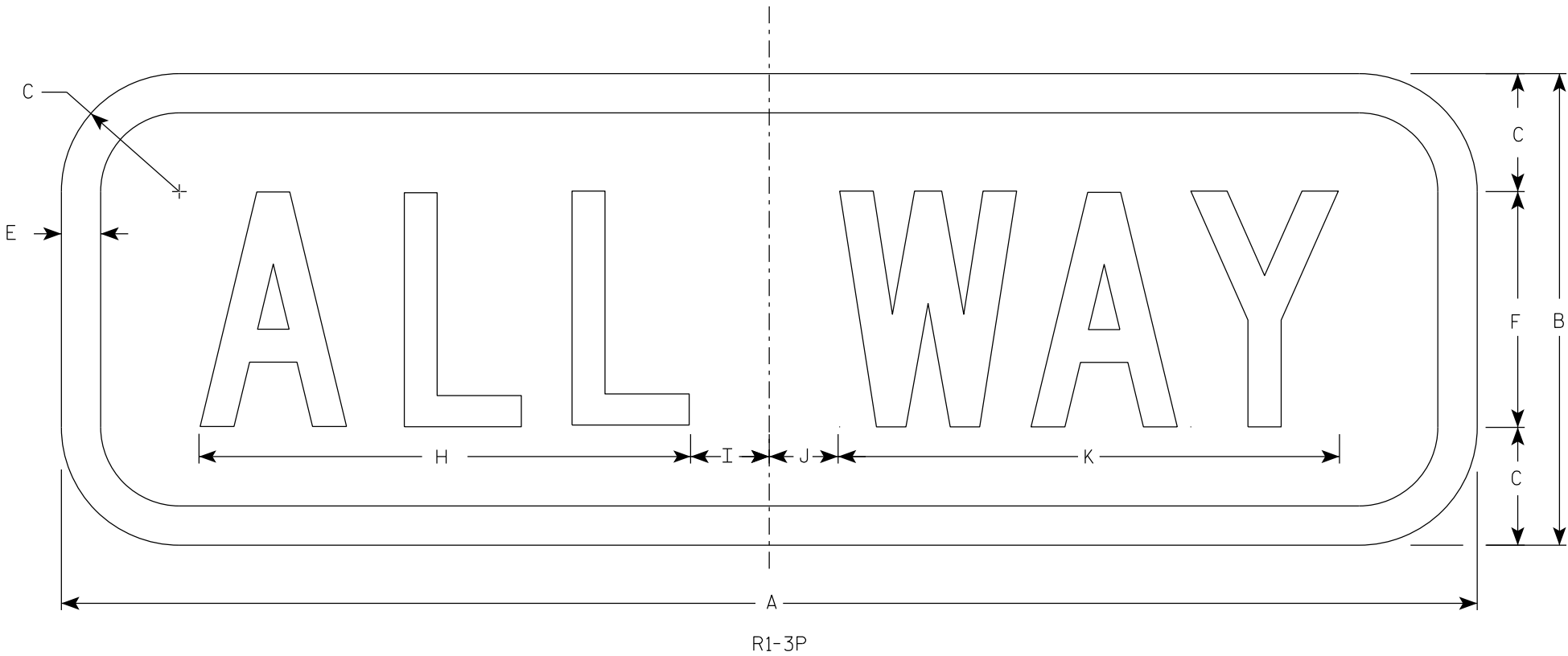

SIZE	A	B	C	D	E	F	G	H	I	J	K	L	M	N	O	P	Q	R	S	T	U	V	W	X	Y	Z	Area sq. ft.
1	18	6	1 1/2		1/2	3		6 1/4	1 1/4	7/8	6 3/8																0.75
2S	18	6	1 1/2		1/2	3		6 1/4	1 1/4	7/8	6 3/8																0.75
2M	24	9	1 1/2		1/2	5		9 1/4	1 1/4	3/4	9 3/4																1.5
3	24	9	1 1/2		1/2	5		9 1/4	1 1/4	3/4	9 3/4																1.5
4	30	12	1 1/2		5/8	6		11	2 1/4	1 1/2	11 3/4																2.5
5	30	12	1 1/2		5/8	6		11	2 1/4	1 1/2	11 3/4																2.5

PROJECT NO:

HWY:

COUNTY:

SHEET NO:

E

7

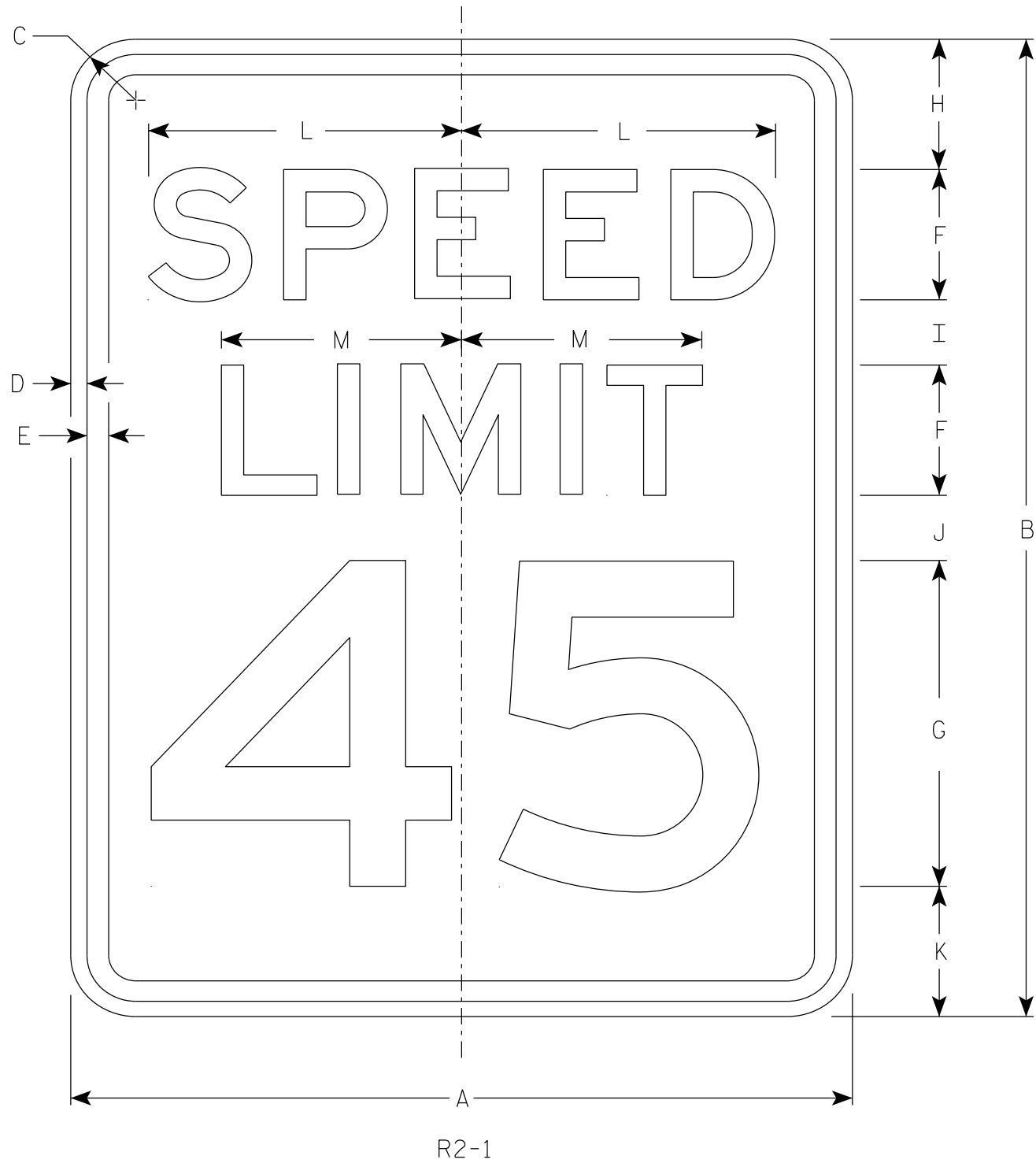

NOTES

- 1. Sign is Type II - Type H Reflective
- 2. Color:
 - Background - White
 - Message - Black
- 3. Message Series - E
- 4. Substitute appropriate numerals and optically adjust spacing to achieve proper balance.

7

SIZE	A	B	C	D	E	F	G	H	I	J	K	L	M	N	O	P	Q	R	S	T	U	V	W	X	Y	Z	Area sq. ft.
1	18	24	1 1/2	3/8	1/2	3	8	3	2	2	3	7 1/4	5 1/2														3.0
2S	24	30	1 1/2	3/8	1/2	4	10	3	2 1/4	3 3/8	3 3/8	9 5/8	7 3/8														5.0
2M	30	36	1 7/8	1/2	5/8	5	12	5	2 1/2	2 1/2	4	12	9 1/4														7.5
3	36	48	1 7/8	1/2	5/8	6	14	6	5	5	6	14 3/8	11														12.0
4	36	48	1 7/8	1/2	5/8	6	14	6	5	5	6	14 3/8	11														12.0
5	48	60	3	3/4	1	8	20	6	4 1/2	6 3/4	6 3/4	19 1/4	14 5/8														20.0

STANDARD SIGN

R2 - 1

WISCONSIN DEPT OF TRANSPORTATION

APPROVED *Matthew R. Rauch*
for State Traffic Engineer

DATE 2/1/23 PLATE NO. R2-1.14

7

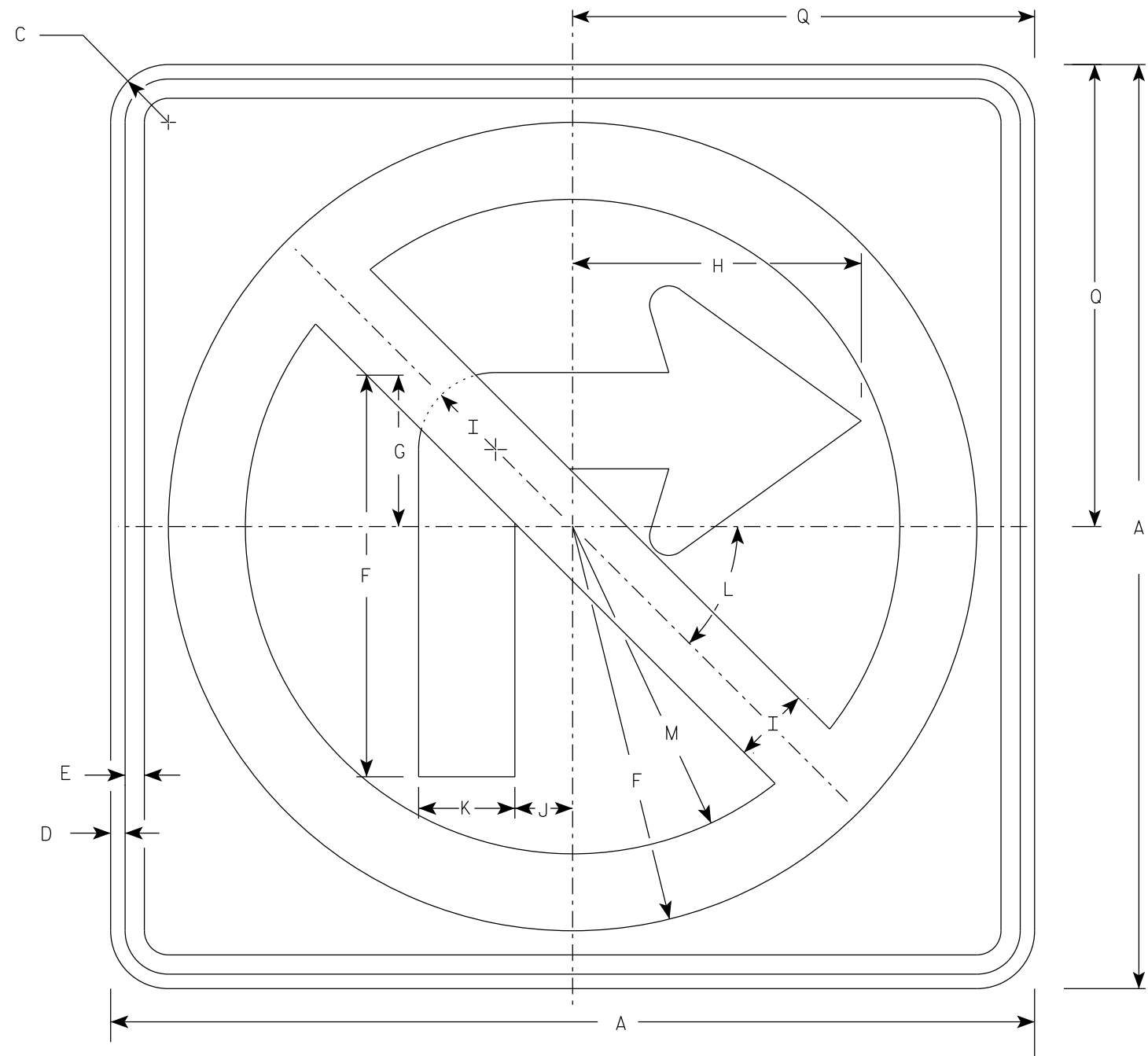

R3-1

NOTES

1. Sign is Type II - Type H Reflective
2. Color:
Background - White
Message - See note 3
3. Border & Arrow are non reflective black, the circle with diagonal bar is reflective red.

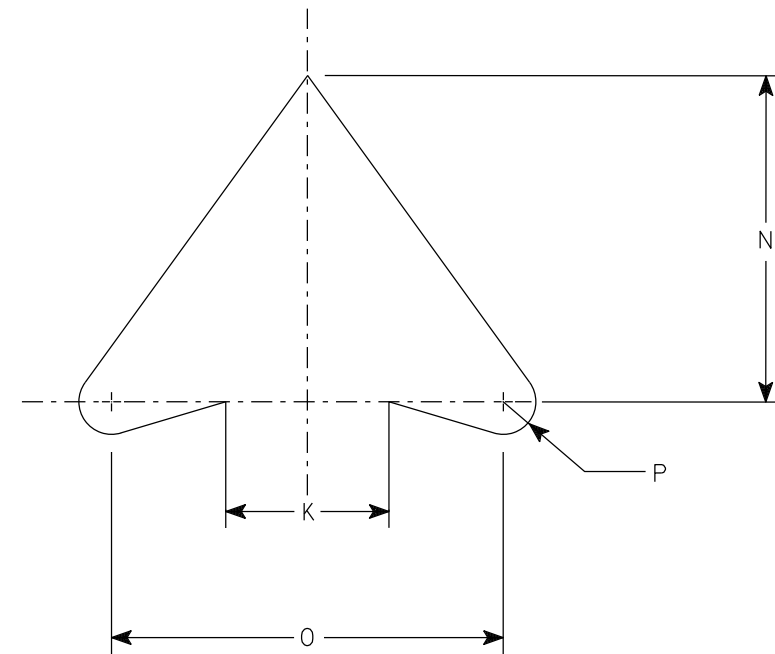

ARROW DETAIL

SIZE	A	B	C	D	E	F	G	H	I	J	K	L	M	N	O	P	Q	R	S	T	U	V	W	X	Y	Z	Area sq. ft.
1	24		1 1/2	3/8	1/2	10 1/2	4	7 1/2	2	1 1/2	2 1/2	45	8 1/2	5	6	1/2	12										4.0
2S	24		1 1/2	3/8	1/2	10 1/2	4	7 1/2	2	1 1/2	2 1/2	45°	8 1/2	5	6	1/2	12										4.0
2M	36		2 1/4	5/8	3/4	15 3/4	6	11 1/4	3	2 1/4	3 3/4	45	12 3/4	7 1/2	9	3/4	18										9.0
3	36		2 1/4	5/8	3/4	15 3/4	6	11 1/4	3	2 1/4	3 3/4	45	12 3/4	7 1/2	9	3/4	18										9.0
4	36		2 1/4	5/8	3/4	15 3/4	6	11 1/4	3	2 1/4	3 3/4	45°	12 3/4	7 1/2	9	3/4	18										9.0
5	48		2 1/4	3/4	1	21	8	15	4	3	5	45°	17	10	12	1	24										16.0

PROJECT NO:	HWY:	COUNTY:	SHEET NO:	E
-------------	------	---------	-----------	---

7

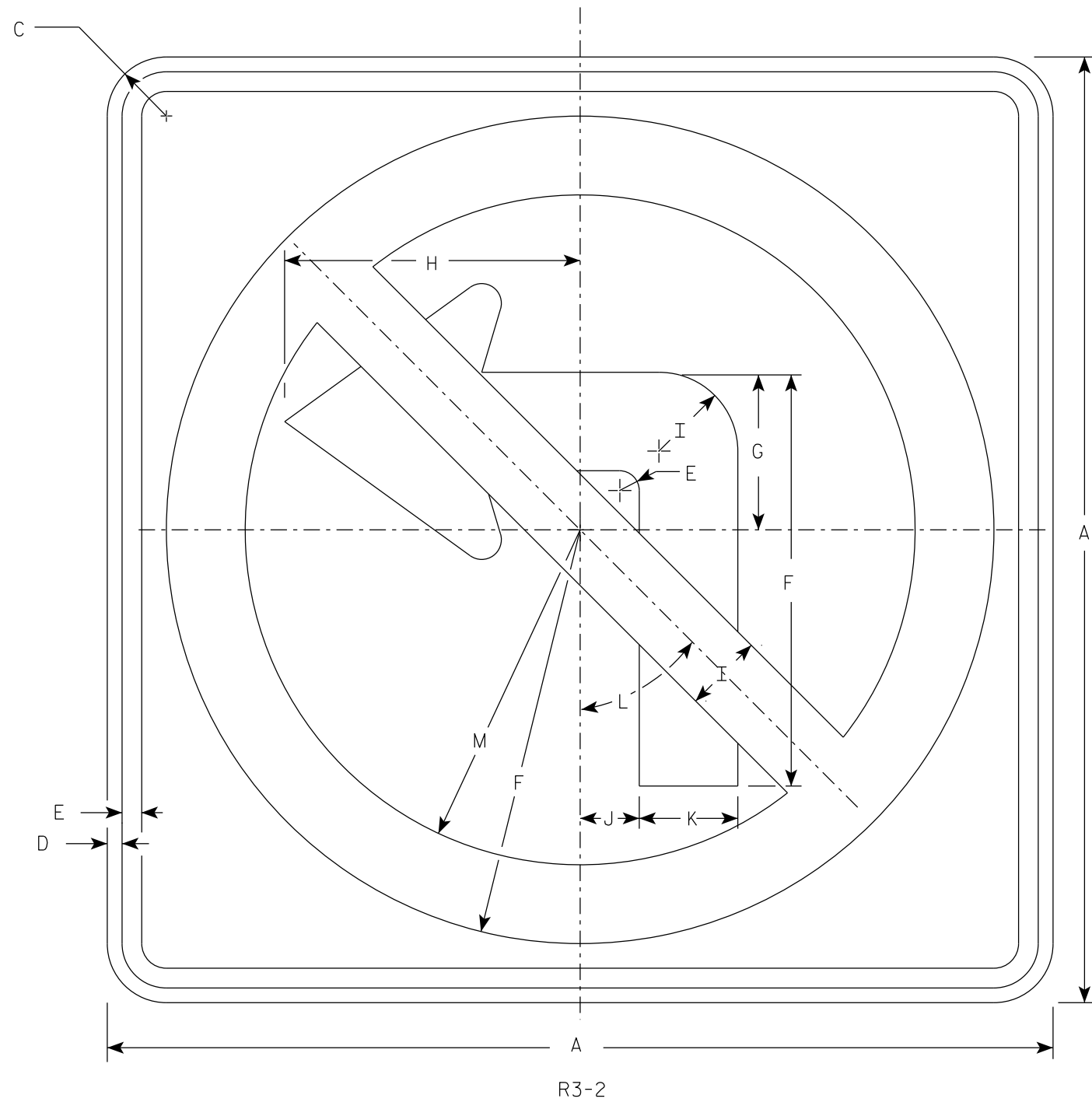

NOTES

1. Sign is Type II - Type H Reflective
2. Color:
Background - White
Message - See note 3
3. Border & Arrow are non reflective black, the circle with diagonal bar is reflective red.

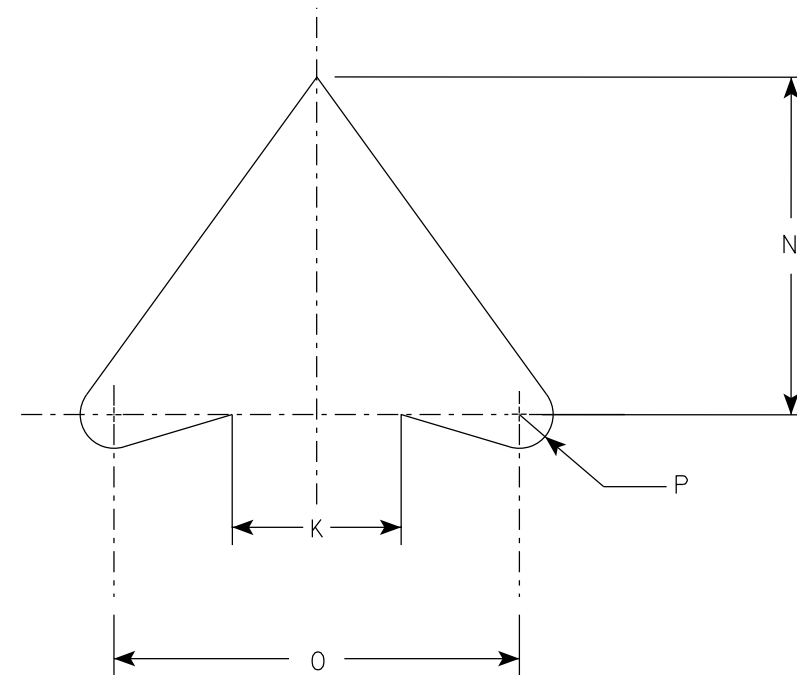

ARROW DETAIL

SIZE	A	B	C	D	E	F	G	H	I	J	K	L	M	N	O	P	Q	R	S	T	U	V	W	X	Y	Z	Area sq. ft.
1	24		1 1/2	3/8	1/2	10 1/2	4	7 1/2	2	1 1/2	2 1/2	45°	8 1/2	5	6	1/2											4.0
2S	24		1 1/2	3/8	1/2	10 1/2	4	7 1/2	2	1 1/2	2 1/2	45°	8 1/2	5	6	1/2											4.0
2M	36		2 1/4	5/8	3/4	15 3/4	6	11 1/4	3	2 1/4	3 3/4	45°	12 3/4	7 1/2	9	3/4											9.0
3	36		2 1/4	5/8	3/4	15 3/4	6	11 1/4	3	2 1/4	3 3/4	45°	12 3/4	7 1/2	9	3/4											9.0
4	36		2 1/4	5/8	3/4	15 3/4	6	11 1/4	3	2 1/4	3 3/4	45°	12 3/4	7 1/2	9	3/4											9.0
5	48		2 1/4	3/4	1	21	8	15	4	3	5	45°	17	10	12	1											16.0

PROJECT NO:

HWY:

COUNTY:

SHEET NO:

E

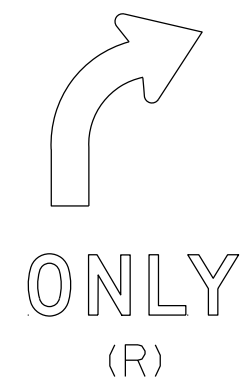
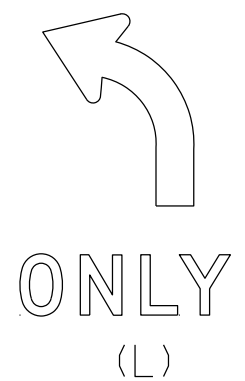
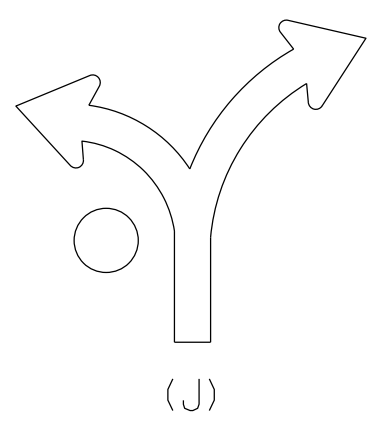
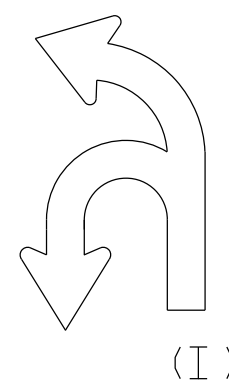
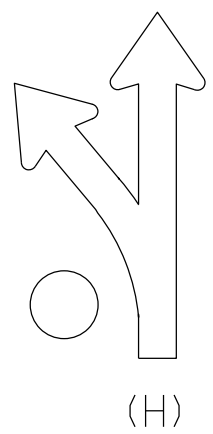
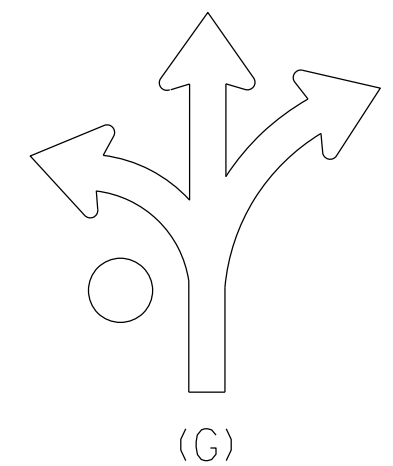
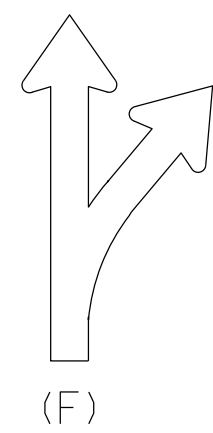
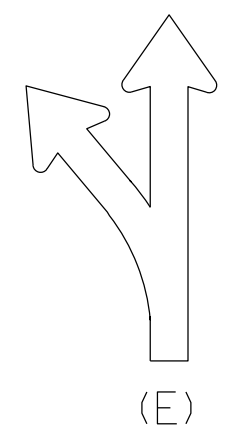
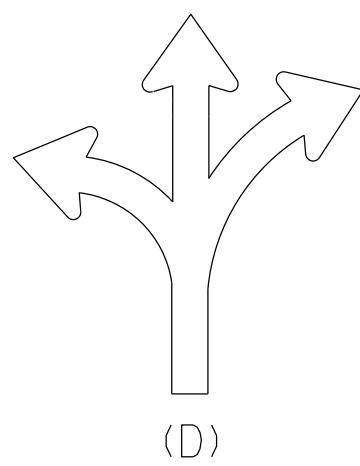
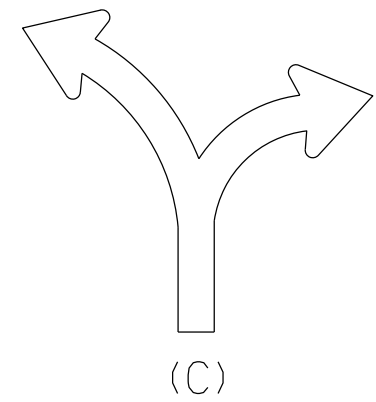
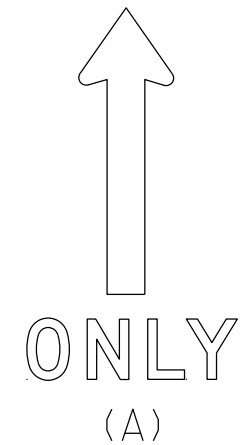

NOTES

1. Sigs are Type II - Type H Reflective
2. Color:
Background - White
Message - Black
3. Message Series - D
4. Use appropriate Letter for Sign Code
Each letter added makes sign wider. Example R3-8EAR
5. Square footage of sign varies by letters

1 Letter	= 3.75 sq ft for Size 2
	6.0 sq ft for Size 3
	10.0 sq ft for Size 4 or 5
2 Letters	= 7.5 sq ft for Size 2
	12.0 sq ft for Size 3
	20.0 sq ft for Size 4 or 5
3 Letters	= 11.25 sq ft for Size 2
	18.0 sq ft for Size 3
	30.0 sq ft for Size 4 or 5
4 Letters	= 15.0 sq ft for Size 2
	24.0 sq ft for Size 3
	40.0 sq ft for Size 4 or 5
5 Letters	= 18.75 sq ft for Size 2
	30.0 sq ft for Size 3
	50.0 sq ft for Size 4 or 5
6 Letters	= 22.5 sq ft for Size 2
	36.0 sq ft for Size 3
	60.0 sq ft for Size 4 or 5

6. When letters C,D,G,J are used on the Left or Right end of the sign the Sq.Ft. changes.

Add the amounts when these letters are used:
1.25 sq ft for Size 2
1.5 sq ft for Size 3
2.0 sq ft for Size 4 or 5

STANDARD SIGN R3-8 Series	
WISCONSIN DEPT OF TRANSPORTATION	
APPROVED	<i>Matthew R. Rauch</i> for State Traffic Engineer
DATE	2/14/23
PLATE NO.	R3-8.2

NOTES

- 1. Sign is Type II - Type H Reflective
- 2. Color:
Background - White
Message - Black
- 3. Message Series - D

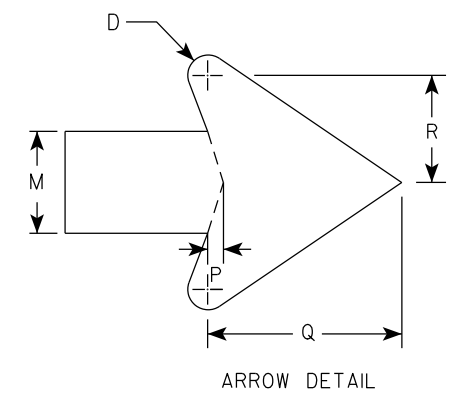
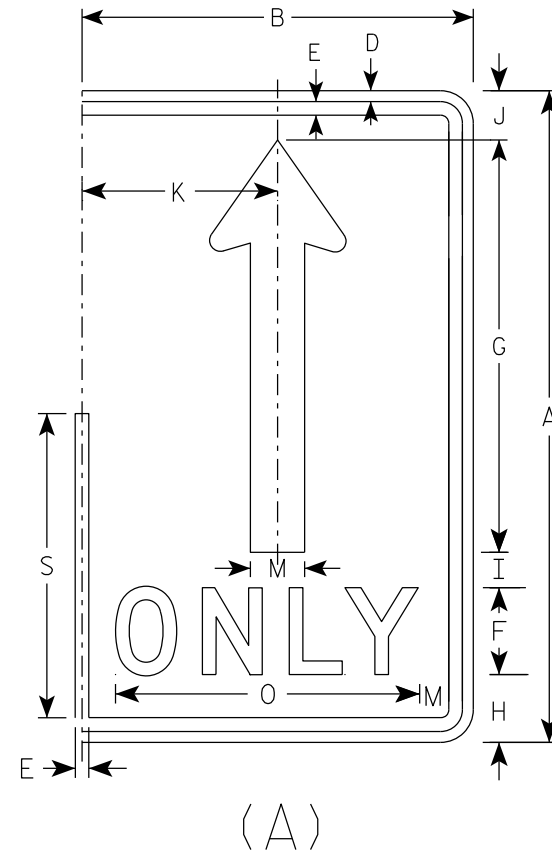
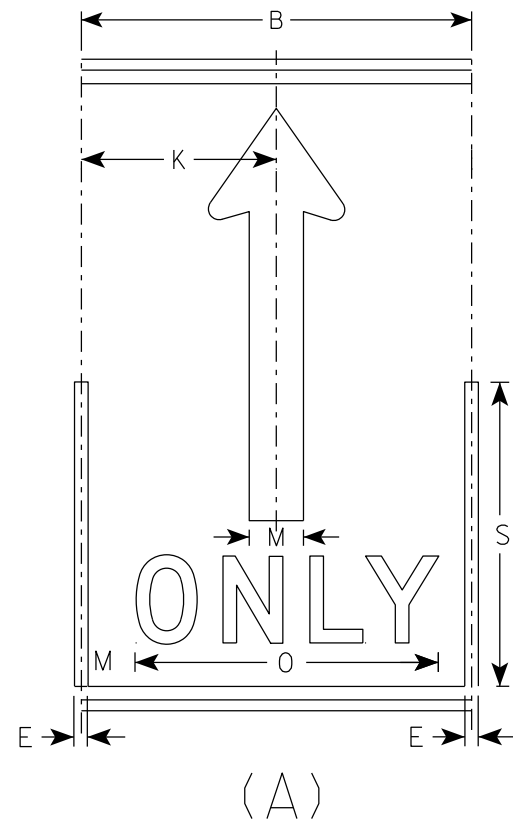
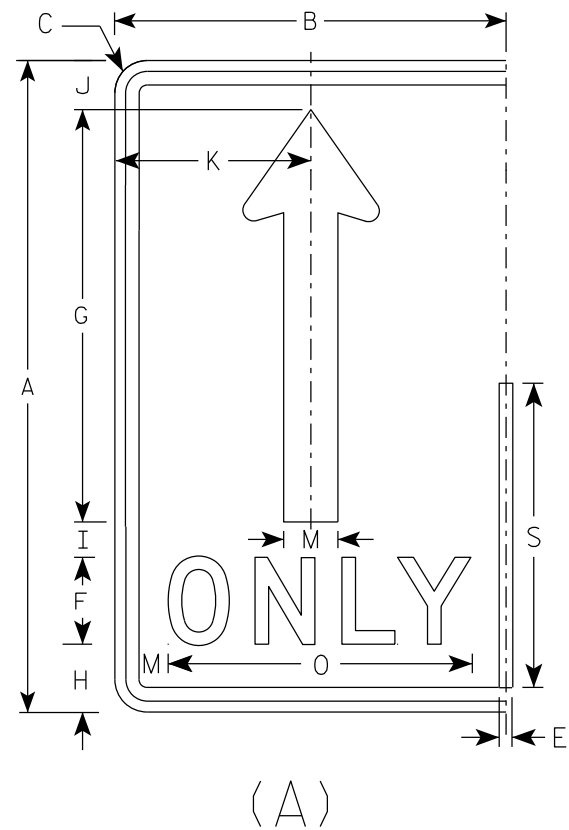

SIZE	A	B	C	D	E	F	G	H	I	J	K	L	M	N	O	P	Q	R	S	T	U	V	W	X	Y	Z	Area sq. ft.
1																											
2S	30	18	1 1/2	1/2	5/8	4	19	3 1/8	1 5/8	2 1/4	9		2 1/2		14	3/8	4 3/4	2 5/8	14								3.75
2M	30	18	1 1/2	1/2	5/8	4	19	3 1/8	1 5/8	2 1/4	9		2 1/2		14	3/8	4 3/4	2 5/8	14								3.75
3	36	24	1 1/2	1/2	5/8	5	22 3/4	3 3/4	1 3/4	2 3/4	12		3		17 5/8	1/2	5 3/4	3 1/8	16 3/4								6.0
4	48	30	2 1/4	3/4	1	6	30 3/8	5 1/8	2 7/8	3 5/8	15		4		21 3/4	5/8	7 5/8	4 1/4	22 3/8								10.0
5	48	30	2 1/4	3/4	1	6	30 3/8	5 1/8	2 7/8	3 5/8	15		4		21 3/4	5/8	7 5/8	4 1/4	22 3/8								10.0

STANDARD SIGN
R3-8 (A) Arrow

WISCONSIN DEPT OF TRANSPORTATION

APPROVED *Matthew R. Rauch*
for State Traffic Engineer

DATE 2/14/23 PLATE NO. R3-8.2

7

7

NOTES

1. Sign is Type II - Type H Reflective
2. Color:

Background - White

Message - Black

Message Series - D

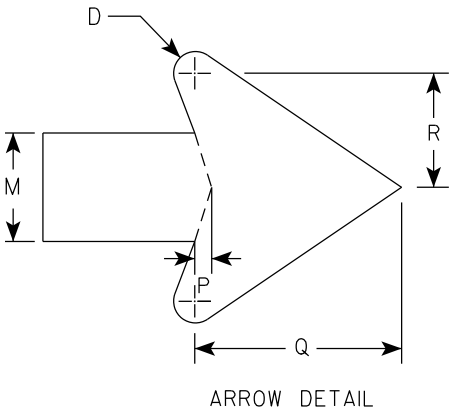
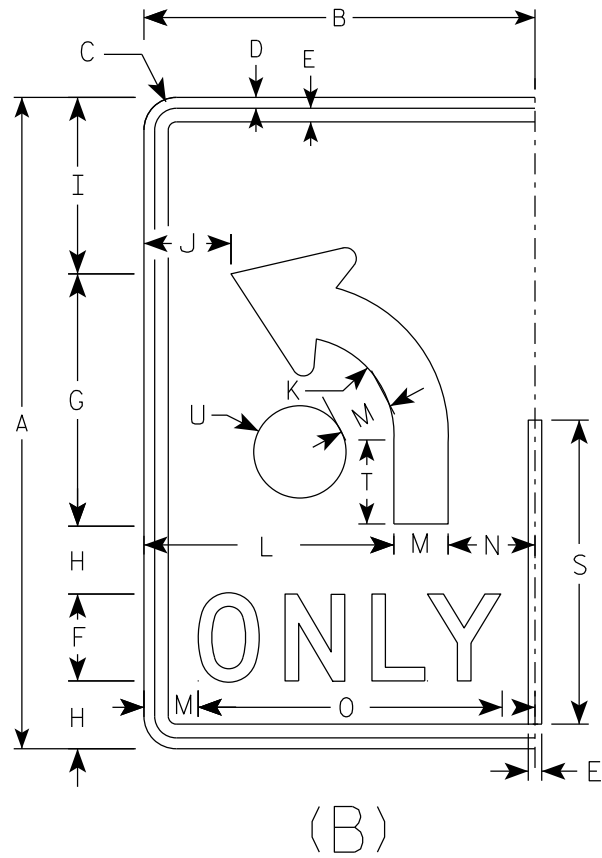

SIZE	A	B	C	D	E	F	G	H	I	J	K	L	M	N	O	P	Q	R	S	T	U	V	W	X	Y	Z	Area sq. ft.
1																											
2S	30	18	1 1/2	1/2	5/8	4	11 5/8	3 1/8	8 1/8	4	4 1/2	11 1/2	2 1/2	4	14	3/8	4 3/4	2 5/8	14	3 7/8	2 1/8						3.75
2M	30	18	1 1/2	1/2	5/8	4	11 5/8	3 1/8	8 1/8	4	4 1/2	11 1/2	2 1/2	4	14	3/8	4 3/4	2 5/8	14	3 7/8	2 1/8						3.75
3	36	24	1 1/2	1/2	5/8	5	14	3 1/2	9 3/4	6	5 3/8	15	3	6	17 5/8	1/2	5 3/4	3 1/8	16 3/4	4 5/8	2 1/2						6.0
4	48	30	2 1/4	3/4	1	6	18 5/8	5 1/8	13 1/8	6 1/8	7 1/4	18	4	8	21 3/4	5/8	7 5/8	4 1/4	22 3/8	6 1/4	3 3/8						10.0
5	48	30	2 1/4	3/4	1	6	18 5/8	5 1/8	13 1/8	6 1/8	7 1/4	18	4	8	21 3/4	5/8	7 5/8	4 1/4	22 3/8	6 1/4	3 3/8						10.0

STANDARD SIGN

R3-8 (B) Arrow

WISCONSIN DEPT OF TRANSPORTATION

APPROVED *Matthew R. Rauch*

for State Traffic Engineer

DATE 2/14/23 PLATE NO. R3-8.2

NOTES

- 1. Sign is Type II - Type H Reflective
- 2. Color:
Background - White
Message - Black
- 3. Message Series - None

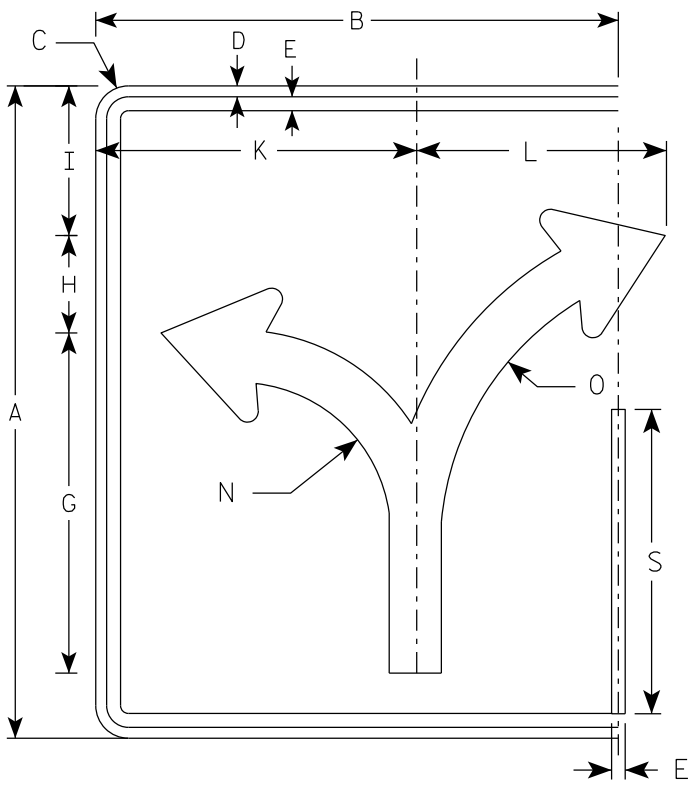

(C)

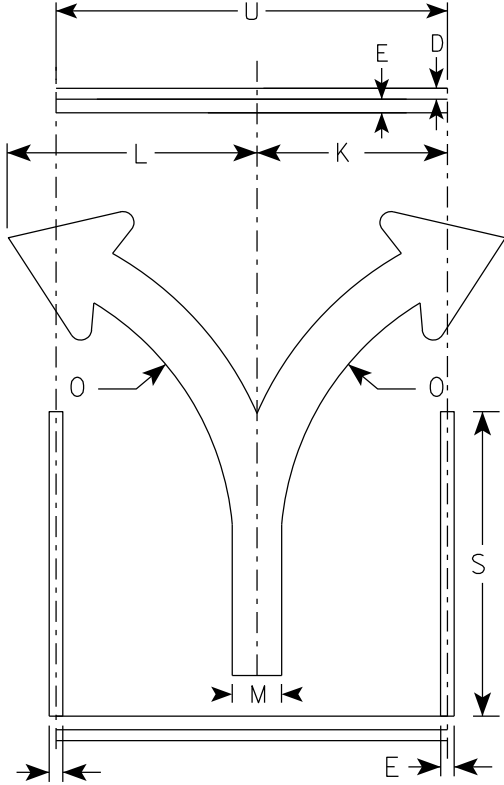

(C)

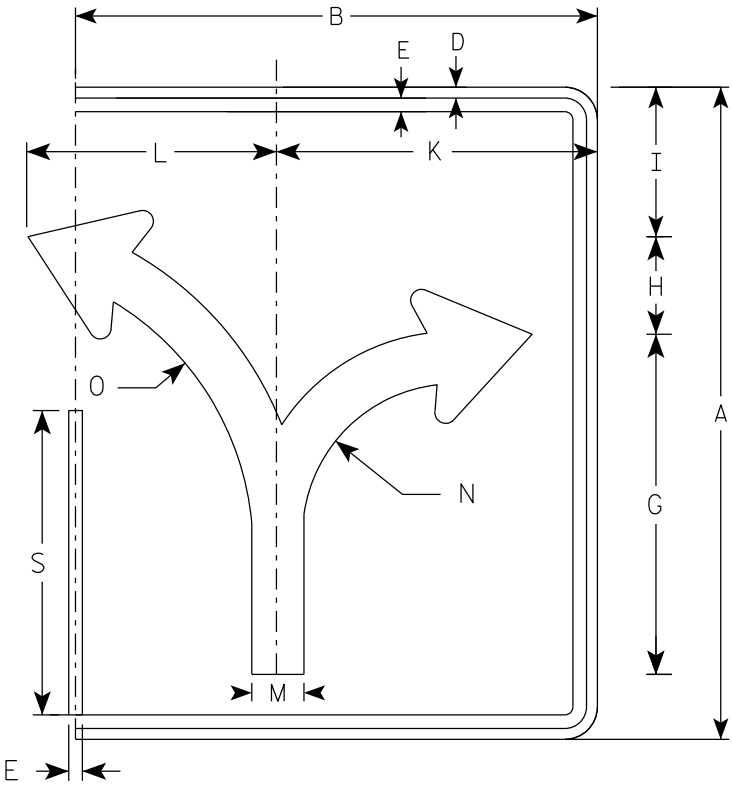

(C)

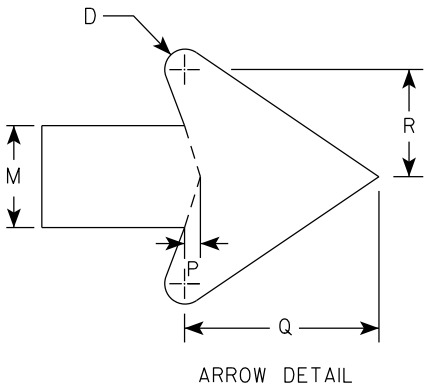

																											ENDS	MIDDLE
SIZE	A	B	C	D	E	F	G	H	I	J	K	L	M	N	O	P	Q	R	S	T	U	V	W	X	Y	Z	Area sq. ft.	Area sq. ft.
1																												
2S	30	24	1 1/2	1/2	5/8		15 5/8	4 1/2	6 7/8		14 3/4	11 1/2	2 3/8	7	13 1/4	3/8	4 1/2	2 1/2	14		18						5.0	3.75
2M	30	24	1 1/2	1/2	5/8		15 5/8	4 1/2	6 7/8		14 3/4	11 1/2	2 3/8	7	13 1/4	3/8	4 1/2	2 1/2	14		18						5.0	3.75
3	36	30	1 1/2	1/2	5/8		18 3/4	5 1/2	8 1/4		17 1/4	17 1/4	2 7/8	8 3/8	16	1/2	5 1/2	3	16 3/4		24						7.5	6.0
4	48	36	2 1/4	3/4	1		24 7/8	7 1/4	11		23 1/8	18	3 3/4	11 1/8	21 1/4	5/8	7 1/8	4	22 3/8		30						12.0	10.0
5	48	36	2 1/4	3/4	1		24 7/8	7 1/4	11		23 1/8	18	3 3/4	11 1/8	21 1/4	5/8	7 1/8	4	22 3/8		30						12.0	10.0

NOTES

- 1. Sign is Type II - Type H Reflective
- 2. Color:
Background - White
Message - Black
- 3. Message Series - None

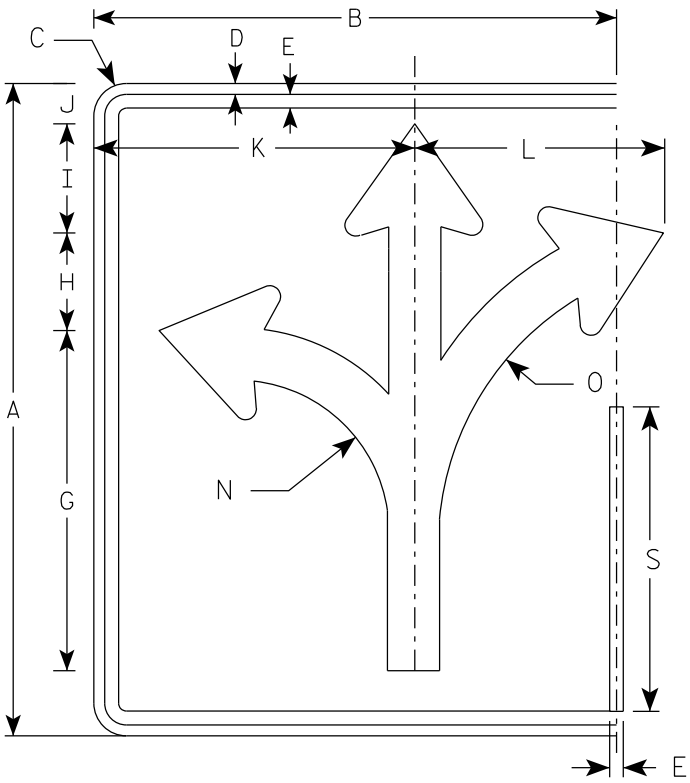

(D)

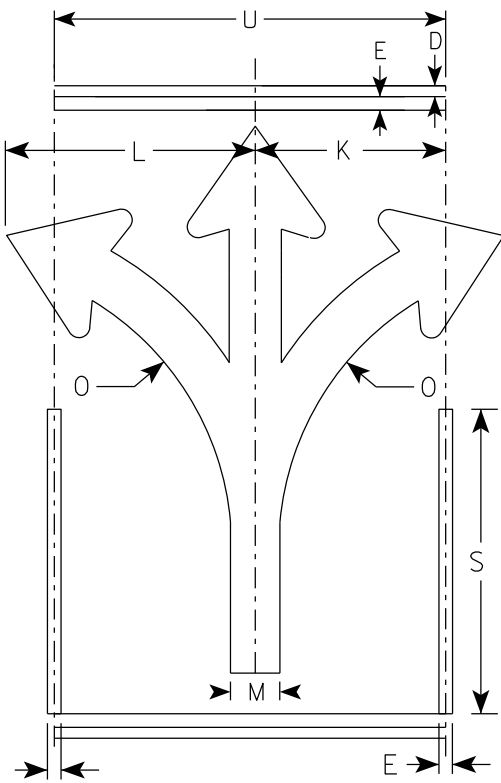

(D)

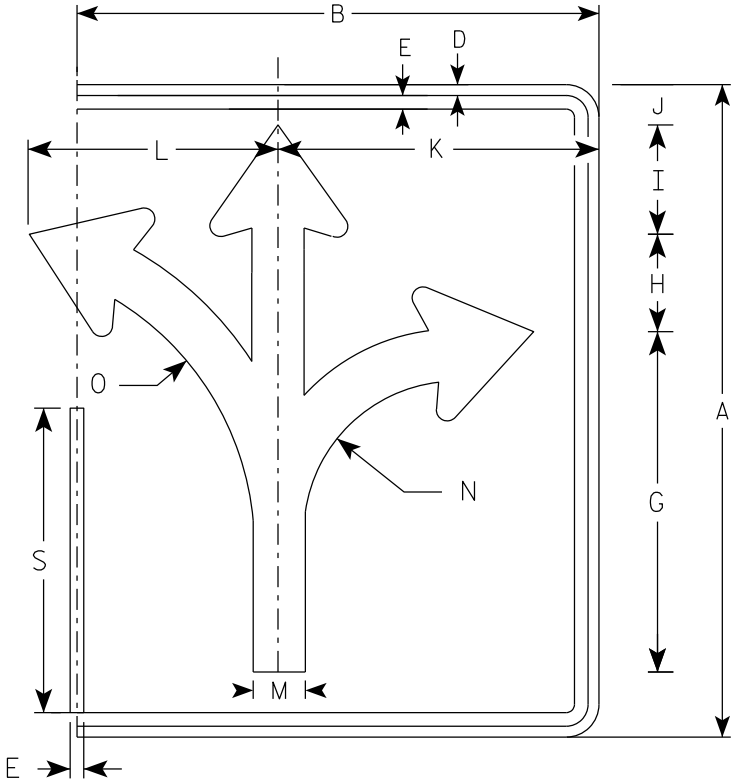

(D)

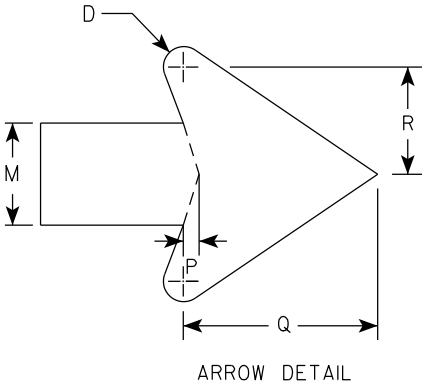

																												ENDS	MIDDLE
SIZE	A	B	C	D	E	F	G	H	I	J	K	L	M	N	O	P	Q	R	S	T	U	V	W	X	Y	Z	Area sq. ft.	Area sq. ft.	
1																													
2S	30	24	1 1/2	1/2	5/8		15 5/8	4 1/2	5	1 7/8	14 3/4	11 1/2	2 3/8	7	13 1/4	3/8	4 1/2	2 1/2	14		18						5.0	3.75	
2M	30	24	1 1/2	1/2	5/8		15 5/8	4 1/2	5	1 7/8	14 3/4	11 1/2	2 3/8	7	13 1/4	3/8	4 1/2	2 1/2	14		18						5.0	3.75	
3	36	30	1 1/2	1/2	5/8		18 3/4	5 1/2	6	2 1/4	17 1/4	17 1/4	2 7/8	8 3/8	16	1/2	5 1/2	3	16 3/4		24						7.5	6.0	
4	48	36	2 1/4	3/4	1		24 7/8	7 1/4	7 7/8	3 1/8	23 1/8	18	3 3/4	11 1/8	21 1/4	5/8	7 1/8	4	22 3/8		30						12.0	10.0	
5	48	36	2 1/4	3/4	1		24 7/8	7 1/4	7 7/8	3 1/8	23 1/8	18	3 3/4	11 1/8	21 1/4	5/8	7 1/8	4	22 3/8		30						12.0	10.0	

PROJECT NO:

HWY:

COUNTY:

SHEET NO:

E

STANDARD SIGN
R3-8 (D) Arrow

WISCONSIN DEPT OF TRANSPORTATION

APPROVED *Matthew R. Rauch*
for State Traffic Engineer

DATE 2/14/23 PLATE NO. R3-8.2

NOTES

- 1. Sign is Type II - Type H Reflective
- 2. Color:
Background - White
Message - Black
- 3. Message Series - None

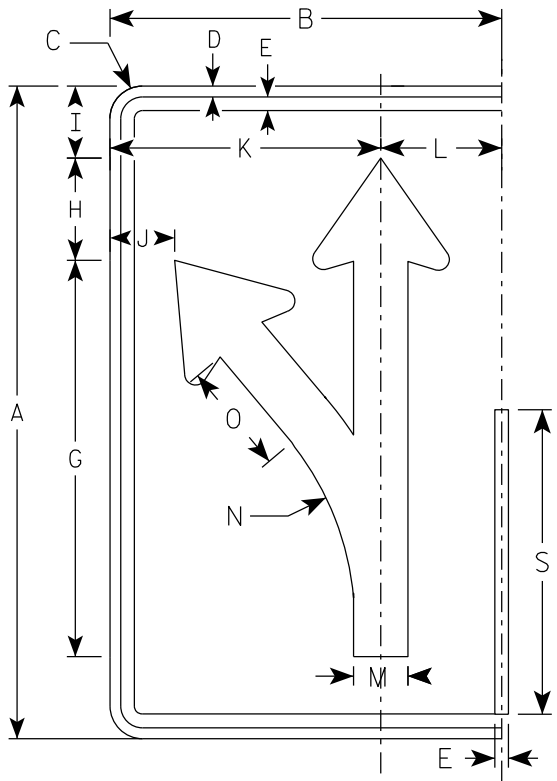

(E)

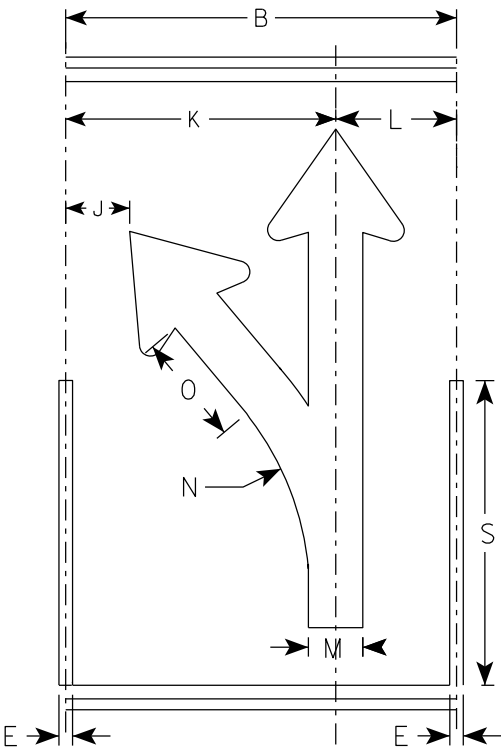

(E)

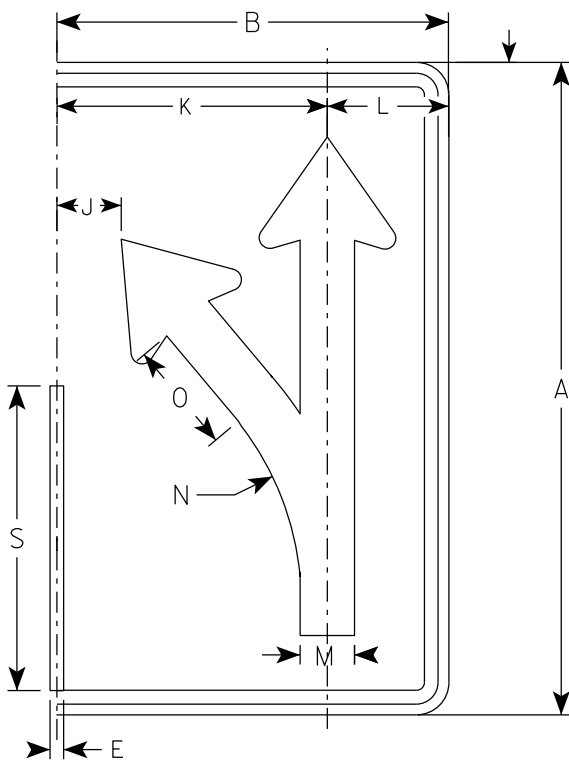

(E)

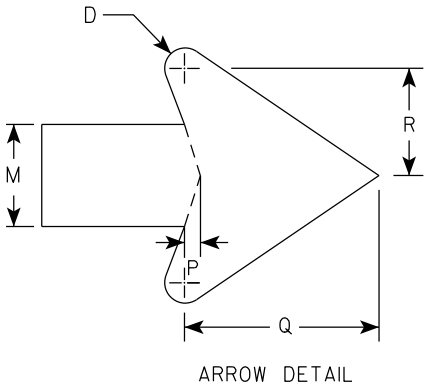

SIZE	A	B	C	D	E	F	G	H	I	J	K	L	M	N	O	P	Q	R	S	T	U	V	W	X	Y	Z	Area sq. ft.
1																											
2S	30	18	1 1/2	1/2	5/8		18 1/4	4 3/4	3 1/4	3	12 1/2	5 1/2	2 1/2	13 1/4	5 1/8	3/8	4 3/4	2 5/8	14								3.75
2M	30	18	1 1/2	1/2	5/8		18 1/4	4 3/4	3 1/4	3	12 1/2	5 1/2	2 1/2	13 1/4	5 1/8	3/8	4 3/4	2 5/8	14								3.75
3	36	24	1 1/2	1/2	5/8		21 7/8	5 5/8	4	4 7/8	16 1/8	7 3/4	3	15 7/8	6 1/8	1/2	5 3/4	3 1/8	16 3/4								6.0
4	48	30	2 1/4	3/4	1		29 1/8	7 1/2	5 1/4	5 3/8	20 1/2	9 1/2	4	21 1/4	8 1/4	5/8	7 5/8	4 1/4	22 3/8								10.0
5	48	30	2 1/4	3/4	1		29 1/8	7 1/2	5 1/4	5 3/8	20 1/2	9 1/2	4	21 1/4	8 1/4	5/8	7 5/8	4 1/4	22 3/8								10.0

PROJECT NO:

HWY:

COUNTY:

SHEET NO:

E

STANDARD SIGN
R3-8 (E) Arrow

WISCONSIN DEPT OF TRANSPORTATION

APPROVED *Matthew R. Rauch*
for State Traffic Engineer

DATE 2/14/23 PLATE NO. R3-8.2

NOTES

1. Sign is Type II - Type H Reflective
2. Color:

Background - White

Message - Black
3. Message Series - None

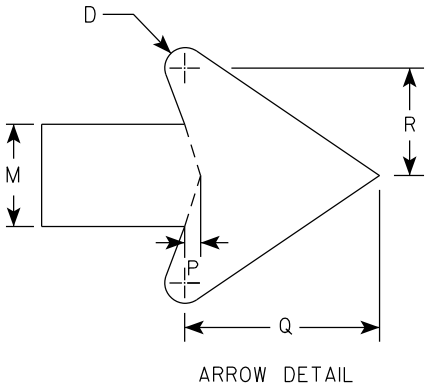
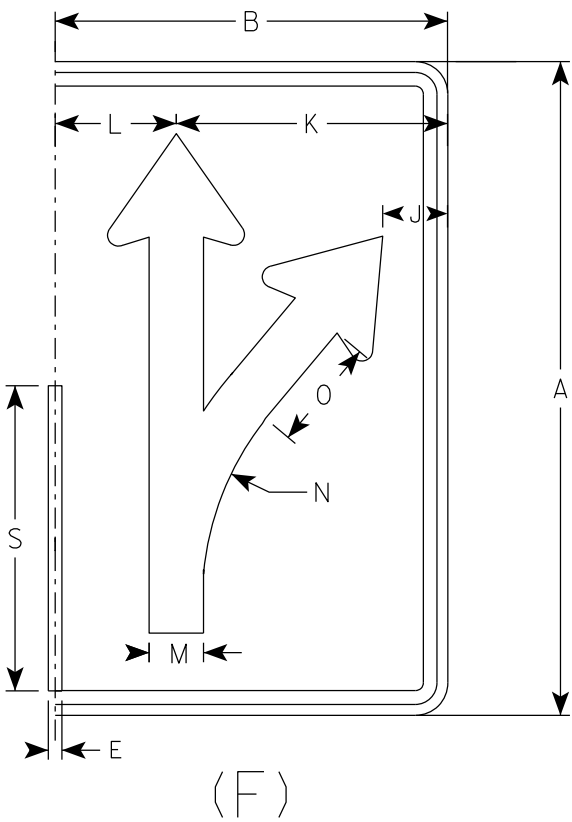
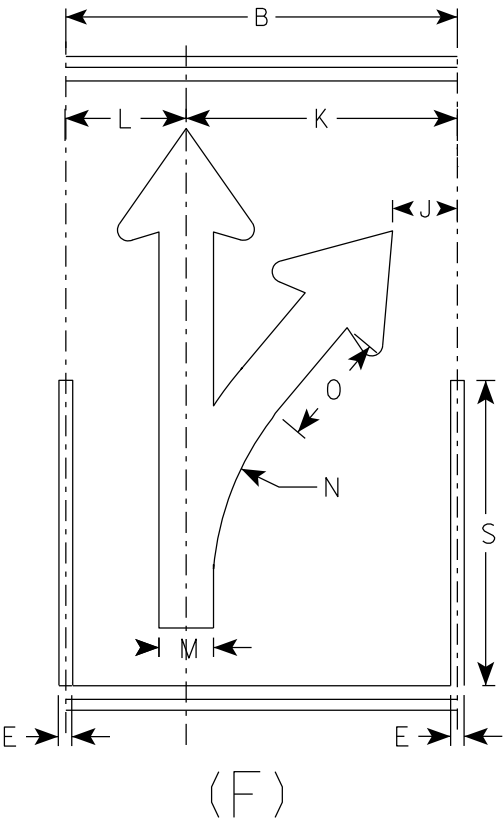
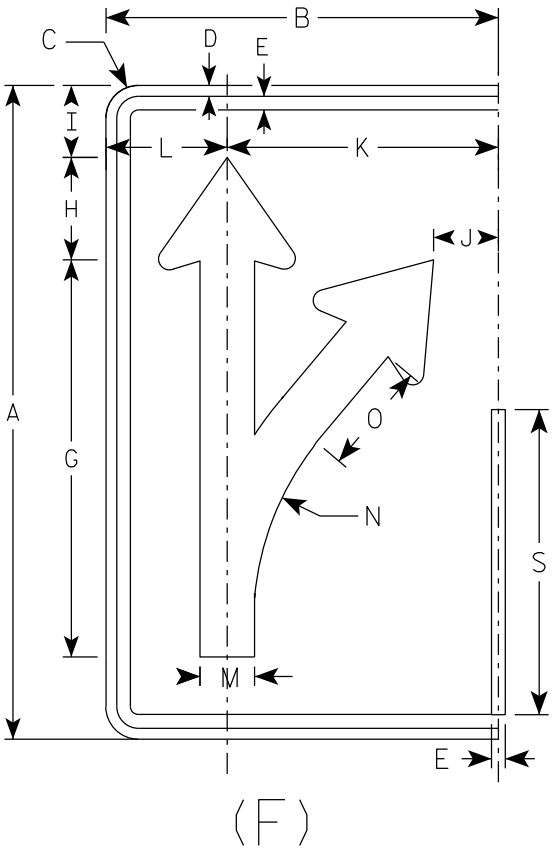

SIZE	A	B	C	D	E	F	G	H	I	J	K	L	M	N	O	P	Q	R	S	T	U	V	W	X	Y	Z	Area sq. ft.
1																											
2S	30	18	1 1/2	1/2	5/8		18 1/4	4 3/4	3 1/4	3	12 1/2	5 1/2	2 1/2	13 1/4	5 1/8	3/8	4 3/4	2 5/8	14								3.75
2M	30	18	1 1/2	1/2	5/8		18 1/4	4 3/4	3 1/4	3	12 1/2	5 1/2	2 1/2	13 1/4	5 1/8	3/8	4 3/4	2 5/8	14								3.75
3	36	24	1 1/2	1/2	5/8		21 7/8	5 5/8	4	4 7/8	16 1/8	7 3/4	3	15 7/8	6 1/8	1/2	5 3/4	3 1/8	16 3/4								6.0
4	48	30	2 1/4	3/4	1		29 1/8	7 1/2	5 1/4	5 3/8	20 1/2	9 1/2	4	21 1/4	8 1/4	5/8	7 5/8	4 1/4	22 3/8								10.0
5	48	30	2 1/4	3/4	1		29 1/8	7 1/2	5 1/4	5 3/8	20 1/2	9 1/2	4	21 1/4	8 1/4	5/8	7 5/8	4 1/4	22 3/8								10.0

PROJECT NO:

HWY:

COUNTY:

SHEET NO:

E

STANDARD SIGN
R3-8 (F) Arrow

WISCONSIN DEPT OF TRANSPORTATION

APPROVED *Matthew R. Rauch*
for State Traffic Engineer

DATE 2/14/23 PLATE NO. R3-8.2

NOTES

1. Sign is Type II - Type H Reflective
2. Color:

Background - White

Message - Black
3. Message Series - None

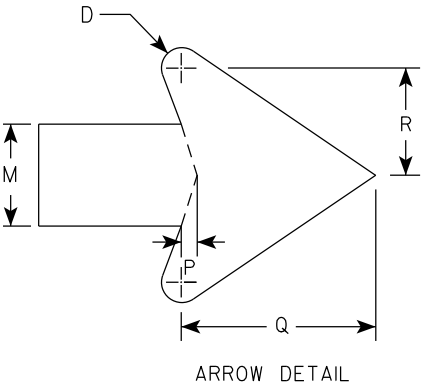
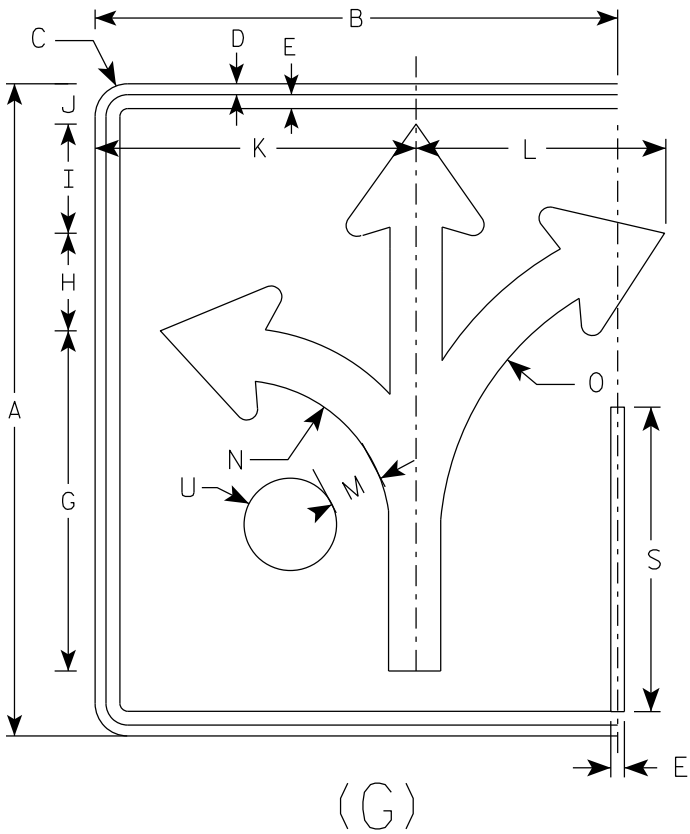

SIZE	A	B	C	D	E	F	G	H	I	J	K	L	M	N	O	P	Q	R	S	T	U	V	W	X	Y	Z	Area sq. ft.
1																											
2S	30	24	1 1/2	1/2	5/8		15 5/8	4 1/2	5	1 7/8	14 3/4	11 1/2	2 3/8	7	13 1/4	3/8	4 1/2	2 1/2	14		2 1/8						5.0
2M	30	24	1 1/2	1/2	5/8		15 5/8	4 1/2	5	1 7/8	14 3/4	11 1/2	2 3/8	7	13 1/4	3/8	4 1/2	2 1/2	14		2 1/8						5.0
3	36	30	1 1/2	1/2	5/8		18 3/4	5 1/2	6	3 1/8	17 1/4	17 1/4	2 7/8	8 3/8	16	1/2	5 1/2	3	16 3/4		2 1/2						7.5
4	48	36	2 1/4	3/4	1		24 7/8	7 1/4	7 7/8	3 1/8	23 1/8	18	3 3/4	11 1/8	21 1/4	5/8	7 1/8	4	22 3/8		3 3/8						12.0
5	48	36	2 1/4	3/4	1		24 7/8	7 1/4	7 7/8	3 1/8	23 1/8	18	3 3/4	11 1/8	21 1/4	5/8	7 1/8	4	22 3/8		3 3/8						12.0

PROJECT NO:

HWY:

COUNTY:

SHEET NO:

E

STANDARD SIGN

R3-8 (G) Arrow

WISCONSIN DEPT OF TRANSPORTATION

APPROVED *Matthew R. Rauch*
for State Traffic Engineer

DATE 2/14/23 PLATE NO. R3-8.2

7

7

NOTES

1. Sign is Type II - Type H Reflective
2. Color:

Background - White

Message - Black
3. Message Series - None

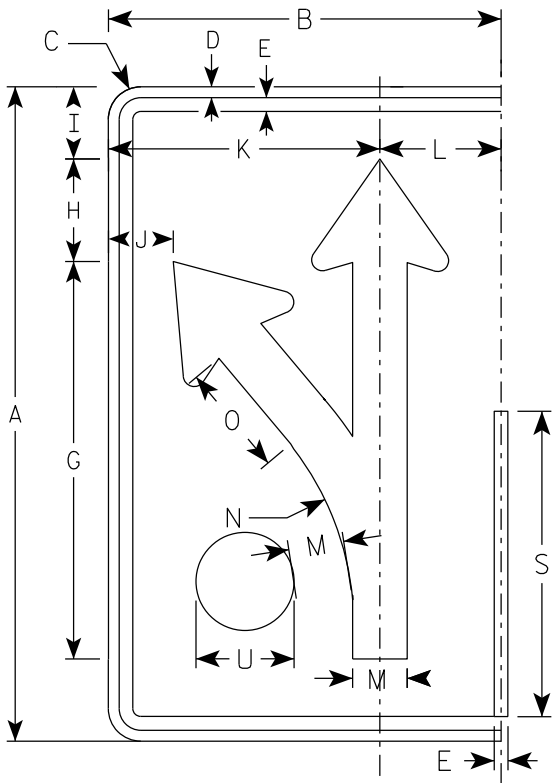

(H)

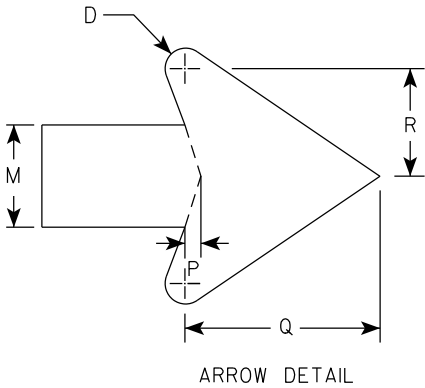

SIZE	A	B	C	D	E	F	G	H	I	J	K	L	M	N	O	P	Q	R	S	T	U	V	W	X	Y	Z	Area sq. ft.
1																											
2S	30	18	1 1/2	1/2	5/8		18 1/4	4 3/4	3 1/4	3	12 1/2	5 1/2	2 1/2	13 1/4	5 1/8	3/8	4 3/4	2 5/8	14		2 1/8						3.75
2M	30	18	1 1/2	1/2	5/8		18 1/4	4 3/4	3 1/4	3	12 1/2	5 1/2	2 1/2	13 1/4	5 1/8	3/8	4 3/4	2 5/8	14		2 1/8						3.75
3	36	24	1 1/2	1/2	5/8		21 7/8	5 5/8	4	4 7/8	16 1/8	7 3/4	3	15 7/8	6 1/8	1/2	5 3/4	3 1/8	16 3/4		2 1/2						6.0
4	48	30	2 1/4	3/4	1		29 1/8	7 1/2	5 1/4	5 3/8	20 1/2	9 1/2	4	21 1/4	8 1/4	5/8	7 5/8	4 1/4	22 3/8		3 3/8						10.0
5	48	30	2 1/4	3/4	1		29 1/8	7 1/2	5 1/4	5 3/8	20 1/2	9 1/2	4	21 1/4	8 1/4	5/8	7 5/8	4 1/4	22 3/8		3 3/8						10.0

STANDARD SIGN

R3-8 (H) Arrow

WISCONSIN DEPT OF TRANSPORTATION

APPROVED *Matthew R. Rauch*
for State Traffic Engineer

DATE 2/14/23 PLATE NO. R3-8.2

NOTES

1. Sign is Type II - Type H Reflective
2. Color:

Background - White

Message - Black
3. Message Series - None

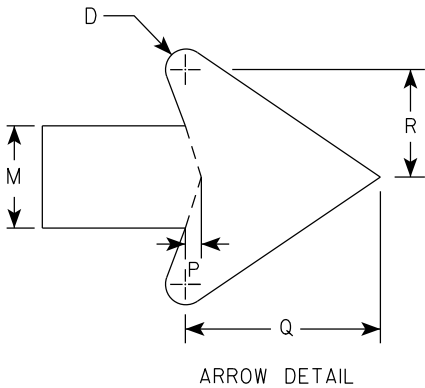
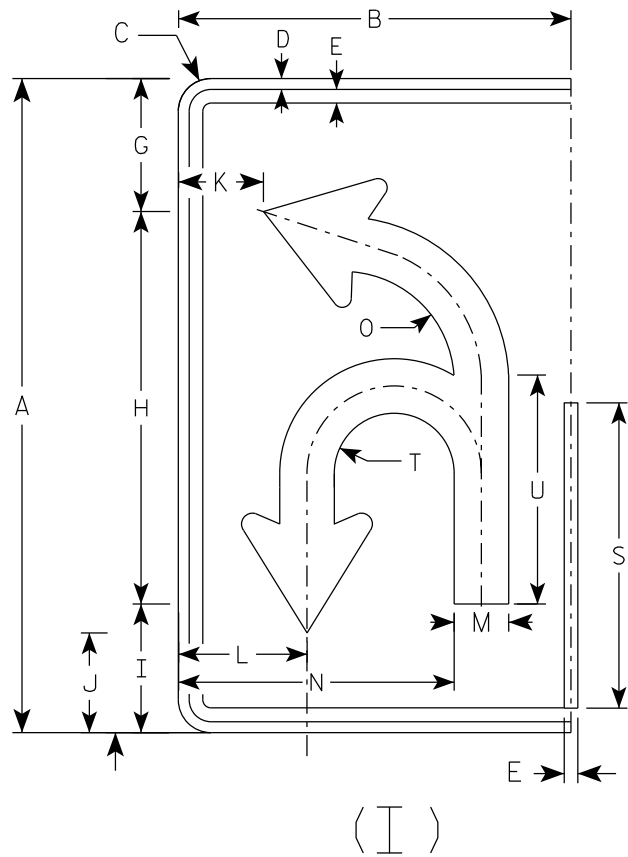

SIZE	A	B	C	D	E	F	G	H	I	J	K	L	M	N	O	P	Q	R	S	T	U	V	W	X	Y	Z	Area sq. ft.
1																											
2S	30	18	1 1/2	1/2	5/8		6 1/8	18	5 7/8	4 5/8	3 7/8	5 7/8	2 1/2	12 5/8	5 1/8	3/8	4 3/4	2 5/8	14	2 3/4	10 1/2						3.75
2M	30	18	1 1/2	1/2	5/8		6 1/8	18	5 7/8	4 5/8	3 7/8	5 7/8	2 1/2	12 5/8	5 1/8	3/8	4 3/4	2 5/8	14	2 3/4	10 1/2						3.75
3	36	24	1 1/2	1/2	5/8		21 7/8	21 5/8	7 1/8	5 1/2	5 7/8	8 1/4	3	16 3/8	6 1/8	1/2	5 3/4	3 1/8	16 3/4	3 1/4	12 5/8						6.0
4	48	30	2 1/4	3/4	1		29 1/8	28 3/4	9 3/8	7 1/4	6 7/8	10	4	20 7/8	8 1/8	5/8	7 5/8	4 1/4	22 3/8	4 3/8	16 3/4						10.0
5	48	30	2 1/4	3/4	1		29 1/8	28 3/4	9 3/8	7 1/4	6 7/8	10	4	20 7/8	8 1/8	5/8	7 5/8	4 1/4	22 3/8	4 3/8	16 3/4						10.0

PROJECT NO:

HWY:

COUNTY:

SHEET NO:

E

STANDARD SIGN

R3-8 (I) Arrow

WISCONSIN DEPT OF TRANSPORTATION

APPROVED *Matthew R. Rauch*
for State Traffic Engineer

DATE 2/14/23 PLATE NO. R3-8.2

NOTES

1. Sign is Type II - Type H Reflective
2. Color:

Background - White

Message - Black
3. Message Series - None

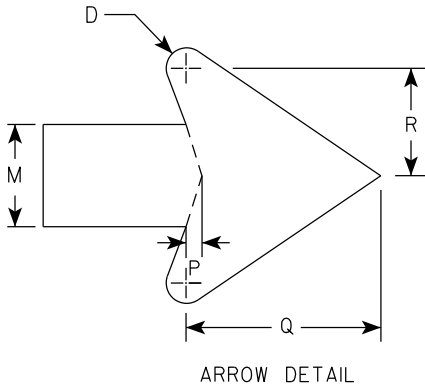
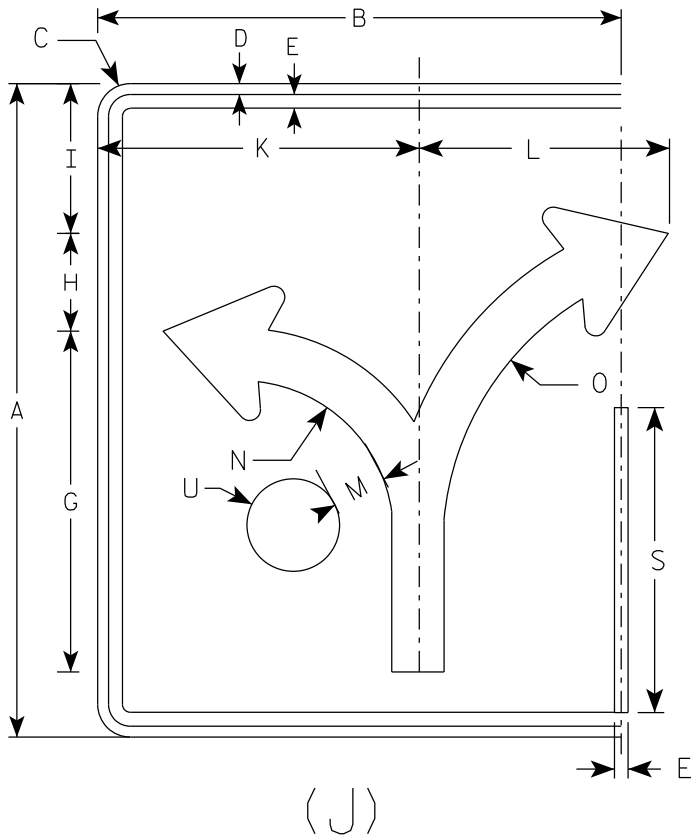

SIZE	A	B	C	D	E	F	G	H	I	J	K	L	M	N	O	P	Q	R	S	T	U	V	W	X	Y	Z	Area sq. ft.
1																											
2S	30	24	1 1/2	1/2	5/8		15 5/8	4 1/2	6 7/8		14 3/4	11 1/2	2 3/8	7	13 1/4	3/8	4 1/2	2 1/2	14		2 1/8						5.0
2M	30	24	1 1/2	1/2	5/8		15 5/8	4 1/2	6 7/8		14 3/4	11 1/2	2 3/8	7	13 1/4	3/8	4 1/2	2 1/2	14		2 1/8						5.0
3	36	30	1 1/2	1/2	5/8		18 3/4	5 1/2	8 1/4		17 1/4	17 1/4	2 7/8	8 3/8	16	1/2	5 1/2	3	16 3/4		2 1/2						7.5
4	48	36	2 1/4	3/4	1		24 7/8	7 1/4	11		23 1/8	18	3 3/4	11 1/8	21 1/4	5/8	7 1/8	4	22 3/8		3 3/8						12.0
5	48	36	2 1/4	3/4	1		24 7/8	7 1/4	11		23 1/8	18	3 3/4	11 1/8	21 1/4	5/8	7 1/8	4	22 3/8		3 3/8						12.0

PROJECT NO:

HWY:

COUNTY:

SHEET NO:

E

STANDARD SIGN

R3-8 (J) Arrow

WISCONSIN DEPT OF TRANSPORTATION

APPROVED *Matthew R. Rauch*

for State Traffic Engineer

DATE 2/14/23 PLATE NO. R3-8.2

NOTES

- 1. Sign is Type II - Type H Reflective
- 2. Color:
Background - White
Message - Black
- 3. Message Series - D

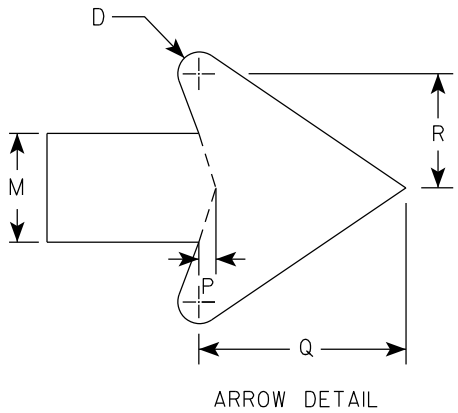
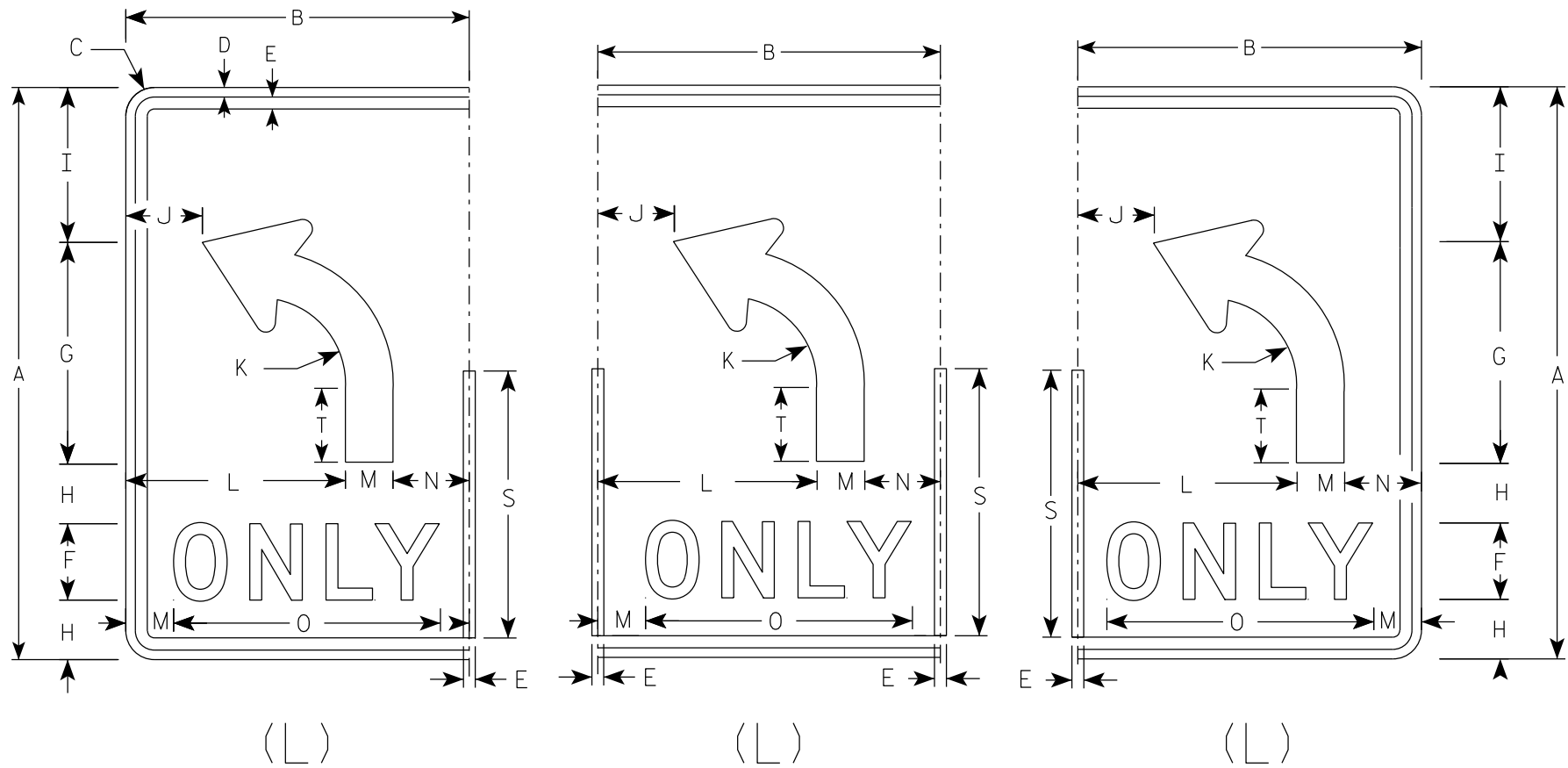

SIZE	A	B	C	D	E	F	G	H	I	J	K	L	M	N	O	P	Q	R	S	T	U	V	W	X	Y	Z	Area sq. ft.
1																											
2S	30	18	1 1/2	1/2	5/8	4	11 5/8	3 1/8	8 1/8	4	4 1/2	11 1/2	2 1/2	4	14	3/8	4 3/4	2 5/8	14	3 7/8							3.75
2M	30	18	1 1/2	1/2	5/8	4	11 5/8	3 1/8	8 1/8	4	4 1/2	11 1/2	2 1/2	4	14	3/8	4 3/4	2 5/8	14	3 7/8							3.75
3	36	24	1 1/2	1/2	5/8	5	14	3 1/2	9 3/4	6	5 3/8	15	3	6	17 5/8	1/2	5 3/4	3 1/8	16 3/4	4 5/8							6.0
4	48	30	2 1/4	3/4	1	6	18 5/8	5 1/8	13 1/8	6 1/8	7 1/4	18	4	8	21 3/4	5/8	7 5/8	4 1/4	22 3/8	6 1/4							10.0
5	48	30	2 1/4	3/4	1	6	18 5/8	5 1/8	13 1/8	6 1/8	7 1/4	18	4	8	21 3/4	5/8	7 5/8	4 1/4	22 3/8	6 1/4							10.0

STANDARD SIGN
R3-8 (L) Arrow

WISCONSIN DEPT OF TRANSPORTATION

APPROVED *Matthew R. Rauch*
for State Traffic Engineer

DATE 2/14/23 PLATE NO. R3-8.2

NOTES

- 1. Sign is Type II - Type H Reflective
- 2. Color:
Background - White
Message - Black
- 3. Message Series - D

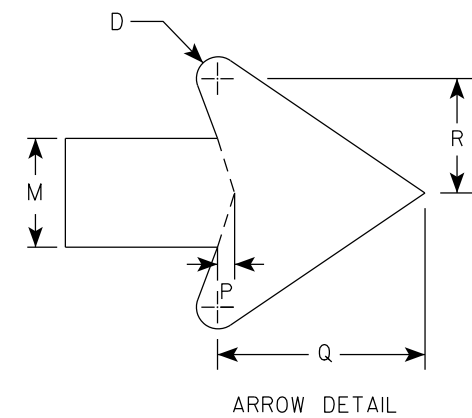
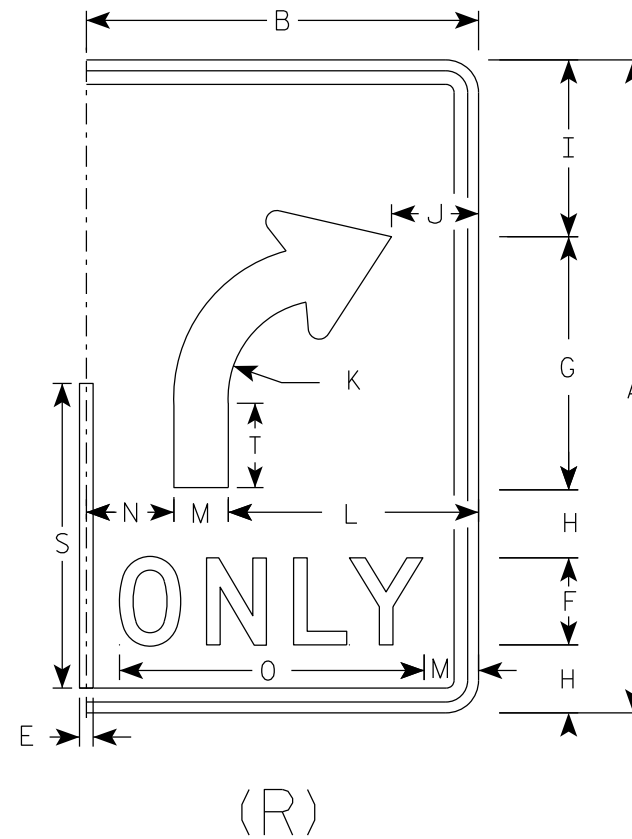
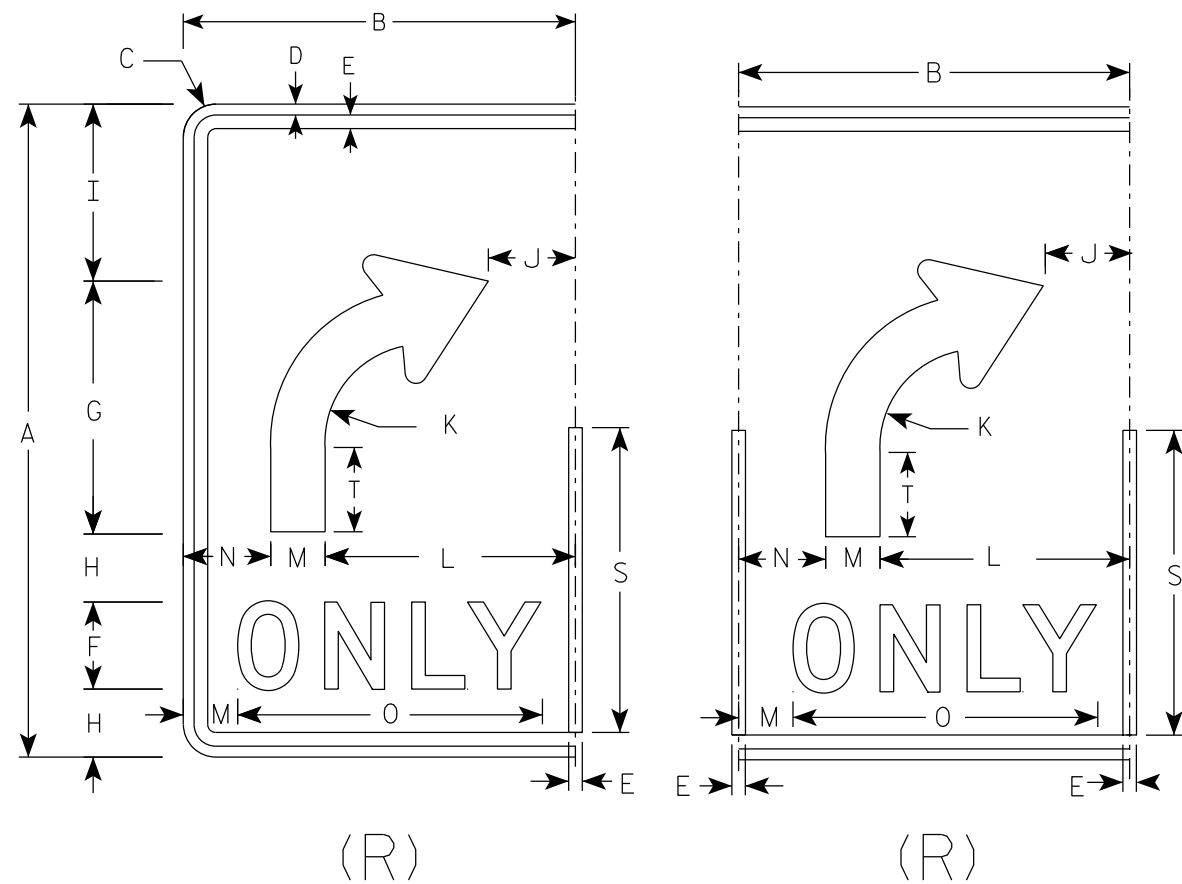

SIZE	A	B	C	D	E	F	G	H	I	J	K	L	M	N	O	P	Q	R	S	T	U	V	W	X	Y	Z	Area sq. ft.
1																											
2S	30	18	1 1/2	1/2	5/8	4	11 5/8	3 1/8	8 1/8	4	4 1/2	11 1/2	2 1/2	4	14	3/8	4 3/4	2 5/8	14	3 7/8							3.75
2M	30	18	1 1/2	1/2	5/8	4	11 5/8	3 1/8	8 1/8	4	4 1/2	11 1/2	2 1/2	4	14	3/8	4 3/4	2 5/8	14	3 7/8							3.75
3	36	24	1 1/2	1/2	5/8	5	14	3 1/2	9 3/4	6	5 3/8	15	3	6	17 5/8	1/2	5 3/4	3 1/8	16 3/4	4 5/8							6.0
4	48	30	2 1/4	3/4	1	6	18 5/8	5 1/8	13 1/8	6 1/8	7 1/4	18	4	8	21 3/4	5/8	7 5/8	4 1/4	22 3/8	6 1/4							10.0
5	48	30	2 1/4	3/4	1	6	18 5/8	5 1/8	13 1/8	6 1/8	7 1/4	18	4	8	21 3/4	5/8	7 5/8	4 1/4	22 3/8	6 1/4							10.0

STANDARD SIGN

R3-8 (R) Arrow

WISCONSIN DEPT OF TRANSPORTATION

APPROVED *Matthew R. Rauch*

for State Traffic Engineer

DATE 2/14/23

PLATE NO. R3-8.2



R3-17

NOTES

- 1. Sign is Type II - Type H Reflective
- 2. Color:
Background - AS SHOWN
Message - BLACK
- 3. Message Series - C or as noted

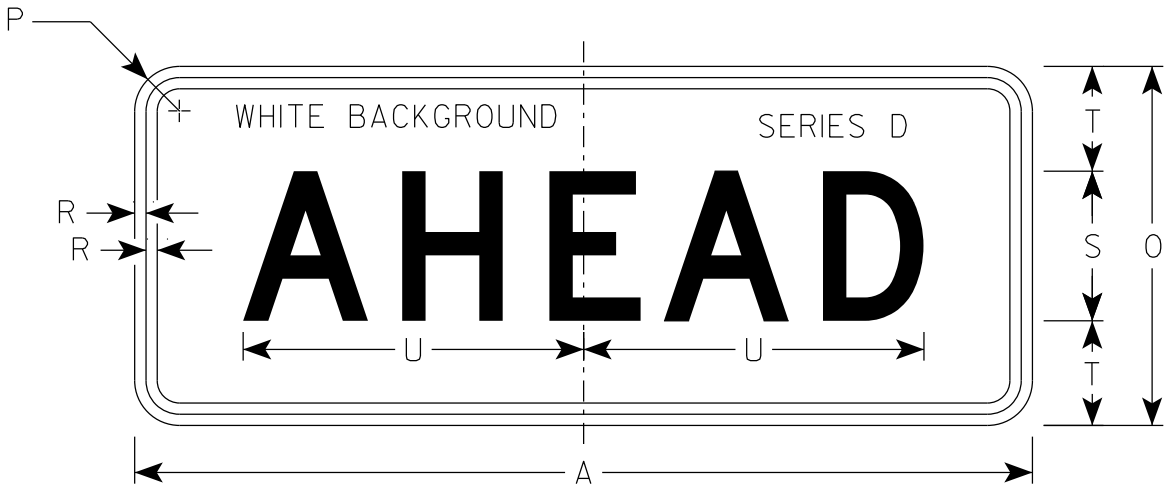

R3-17ap

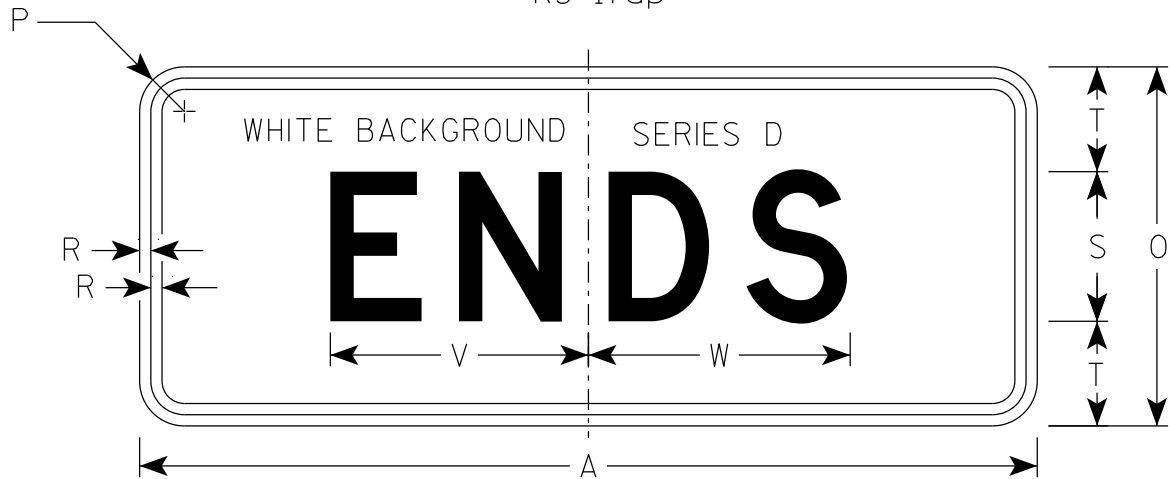

R3-17bp

																												R3-17	R3-17ap	R3-17bp
SIZE	A	B	C	D	E	F	G	H	I	J	K	L	M	N	O	P	Q	R	S	T	U	v	W	X	Y	Z	Area sq. ft.	Area sq. ft.	Area sq. ft.	
1																														
2S	30	24	1 1/2	3/8	1/2	2	4	4 1/8	7 7/8	6 3/8	9 1/2	2 5/8	7/8	13	12	1 1/2	3 3/8	3/8	5	3 1/2	11 3/8	8 5/8	8 3/4	2 3/8	15 5/8	8	5.0	2.5	2.5	
2M	30	24	1 1/2	3/8	1/2	2	4	4 1/8	7 7/8	6 3/8	9 1/2	2 5/8	7/8	13	12	1 1/2	3 3/8	3/8	5	3 1/2	11 3/8	8 5/8	8 3/4	2 3/8	15 5/8	8	5.0	2.5	2.5	
3																														
4																														
5																														

STANDARD SIGN

R3-17 & R3-17a&bp

WISCONSIN DEPT OF TRANSPORTATION

APPROVED *Matthew R. Rauch*
for State Traffic Engineer

DATE 2/23/23 PLATE NO. R3-17.3

7

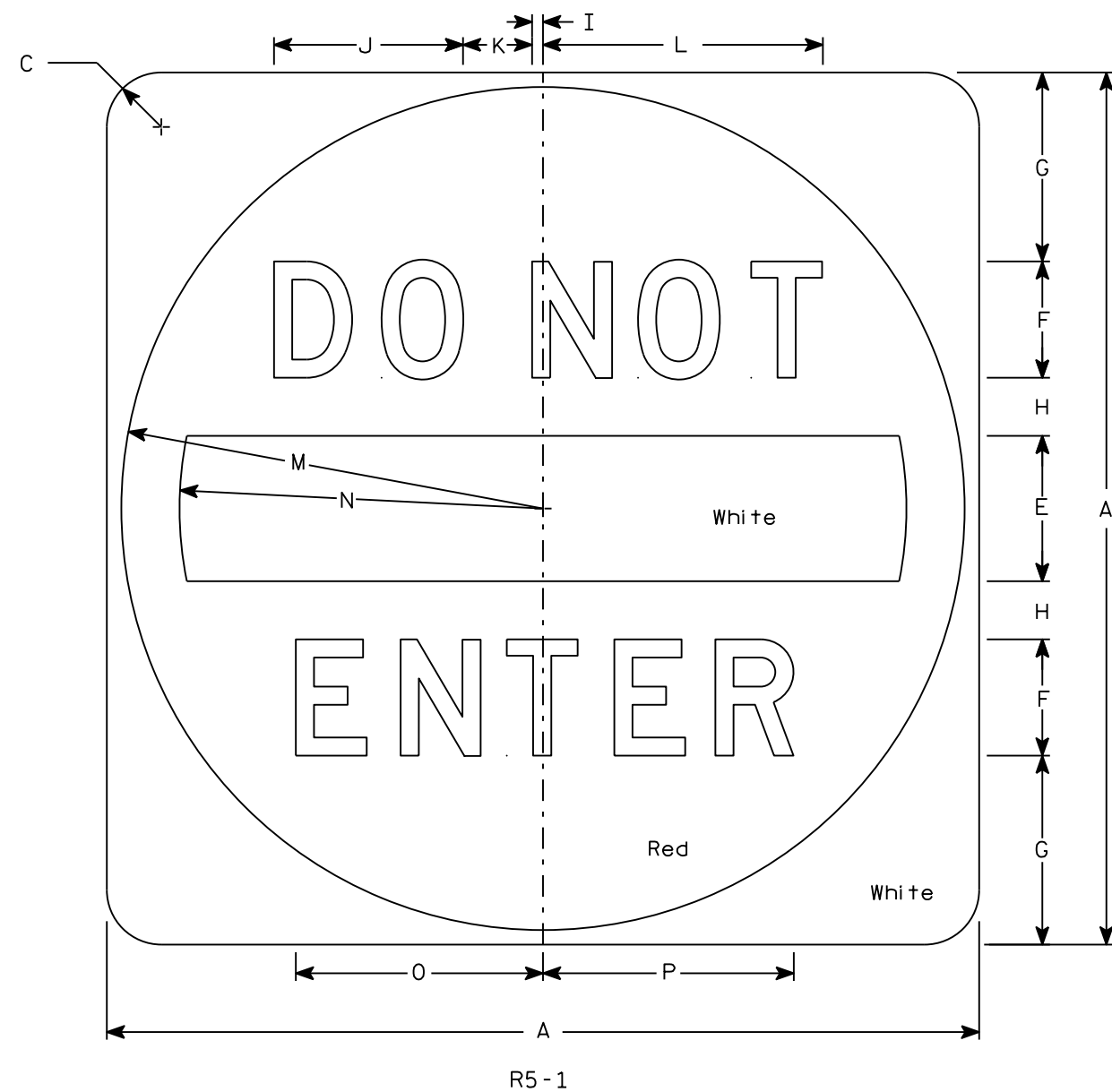

NOTES

1. Sign is Type II - Type H Reflective
2. Color:
Background - See detail
Message - White
3. Message Series - D

7

SIZE	A	B	C	D	E	F	G	H	I	J	K	L	M	N	O	P	Q	R	S	T	U	V	W	X	Y	Z	Area sq. ft.
1																											
2S	30		1 7⁄8		5	4	6 1⁄2	2	3⁄8	6 1⁄2	2 3⁄8	9 5⁄8	14 1⁄2	12 1⁄2	8 1⁄2	8 5⁄8											6.25
2M	36		2 1⁄4		6	5	7 1⁄2	2 1⁄2	1⁄2	8 1⁄8	3	12 1⁄8	17 1⁄2	15	10 5⁄8	10 3⁄4											9.0
3	36		2 1⁄4		6	5	7 1⁄2	2 1⁄2	1⁄2	8 1⁄8	3	12 1⁄8	17 1⁄2	15	10 5⁄8	10 3⁄4											9.0
4	36		2 1⁄4		6	5	7 1⁄2	2 1⁄2	1⁄2	8 1⁄8	3	12 1⁄8	17 1⁄2	15	10 5⁄8	10 3⁄4											9.0
5	48		3		8	6	11	3	5⁄8	9 3⁄4	3 5⁄8	14 1⁄2	23 1⁄2	20	12 3⁄4	12 7⁄8											16.0

STANDARD SIGN R5-1	
WISCONSIN DEPT OF TRANSPORTATION	
APPROVED	<i>Matthew R. Rauch</i> for State Traffic Engineer
DATE 3/15/18	PLATE NO. R5-1.16

7

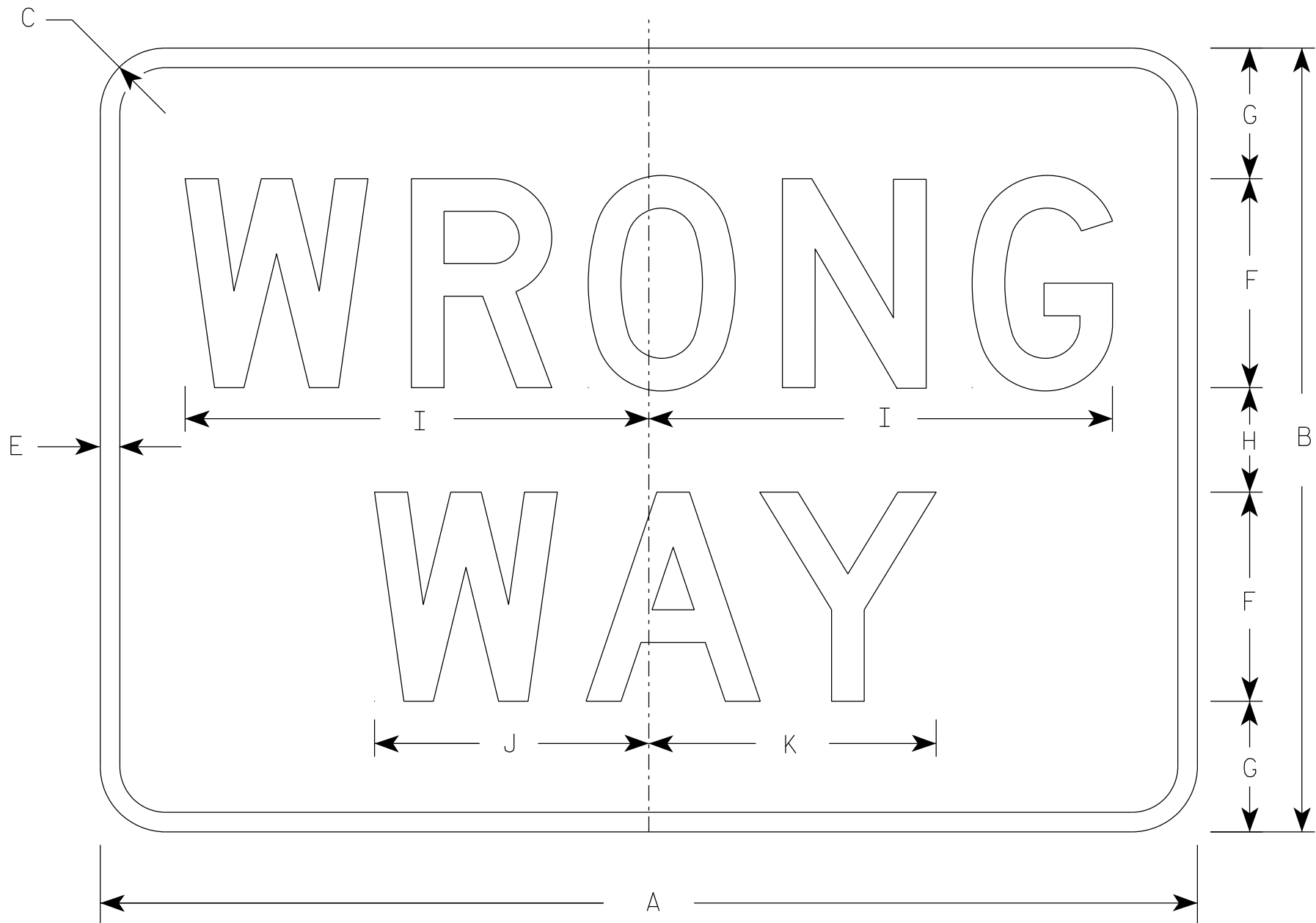

R5-1A

NOTES

- 1. Sign is Type II - Type H Reflective
- 2. Color:
 - Background - Red
 - Message - White
- 3. Message Series - D

7

SIZE	A	B	C	D	E	F	G	H	I	J	K	L	M	N	O	P	Q	R	S	T	U	V	W	X	Y	Z	Area sq. ft.
1	30	18	1 1/2		1/2	5	3	2	11	6 1/2	6 7/8																3.75
2S	36	24	1 1/2		5/8	6	4 1/2	3	13 1/4	7 7/8	8 1/4																6.00
2M	42	30	1 7/8		3/4	8	5	4	17 3/4	10 1/2	11																8.75
3	42	30	1 7/8		3/4	8	5	4	17 3/4	10 1/2	11																8.75
4	42	30	1 7/8		3/4	8	5	4	17 3/4	10 1/2	11																8.75
5	42	30	1 7/8		3/4	8	5	4	17 3/4	10 1/2	11																8.75

PROJECT NO:

HWY:

COUNTY:

SHEET NO:

E

7

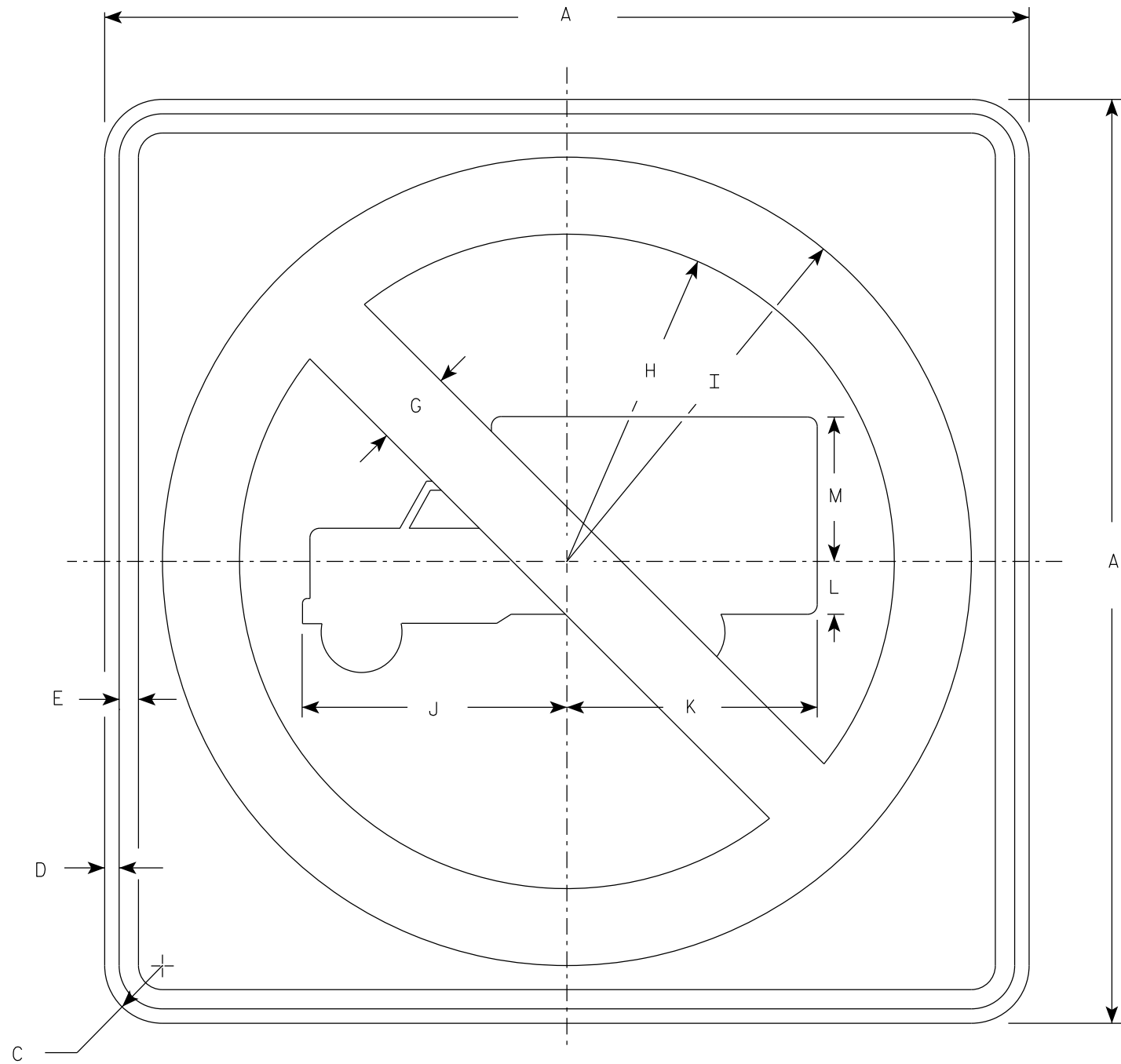

R5-2

NOTES

1. Sign is Type II - Type H Reflective
2. Color:
Background - White
Message - See Note 3
3. Circle & Diagonal - Red
Truck Symbol & Border - Black

7

SIZE	A	B	C	D	E	F	G	H	I	J	K	L	M	N	O	P	Q	R	S	T	U	V	W	X	Y	Z	Area sq. ft.
1																											
2S	24		1 1/2	3/8	1/2		2	8 1/2	10 1/2	6 7/8	6 1/2	1 3/8	3 3/4														4.0
2M	24		1 1/2	3/8	1/2		2	8 1/2	10 1/2	6 7/8	6 1/2	1 3/8	3 3/4														4.0
3	30		1 7/8	1/2	5/8		2 1/2	10 5/8	13 1/8	8 1/2	8 1/8	1 5/8	4 3/4														6.25
4	36		2 1/4	5/8	3/4		3	12 3/4	15 3/4	10 1/4	9 3/4	2	5 3/4														9.0
5	48		2 1/4	3/4	1		4	17	21	13 5/8	13	2 5/8	7 5/8														16.0

PROJECT NO:		HWY:		COUNTY:		SHEET NO:		E
-------------	--	------	--	---------	--	-----------	--	---

NOTES

1. Sign is Type II - Type H Reflective
2. Color:

Background - Black

Message - Black Legend & White Arrow & Border
3. Message Series - D

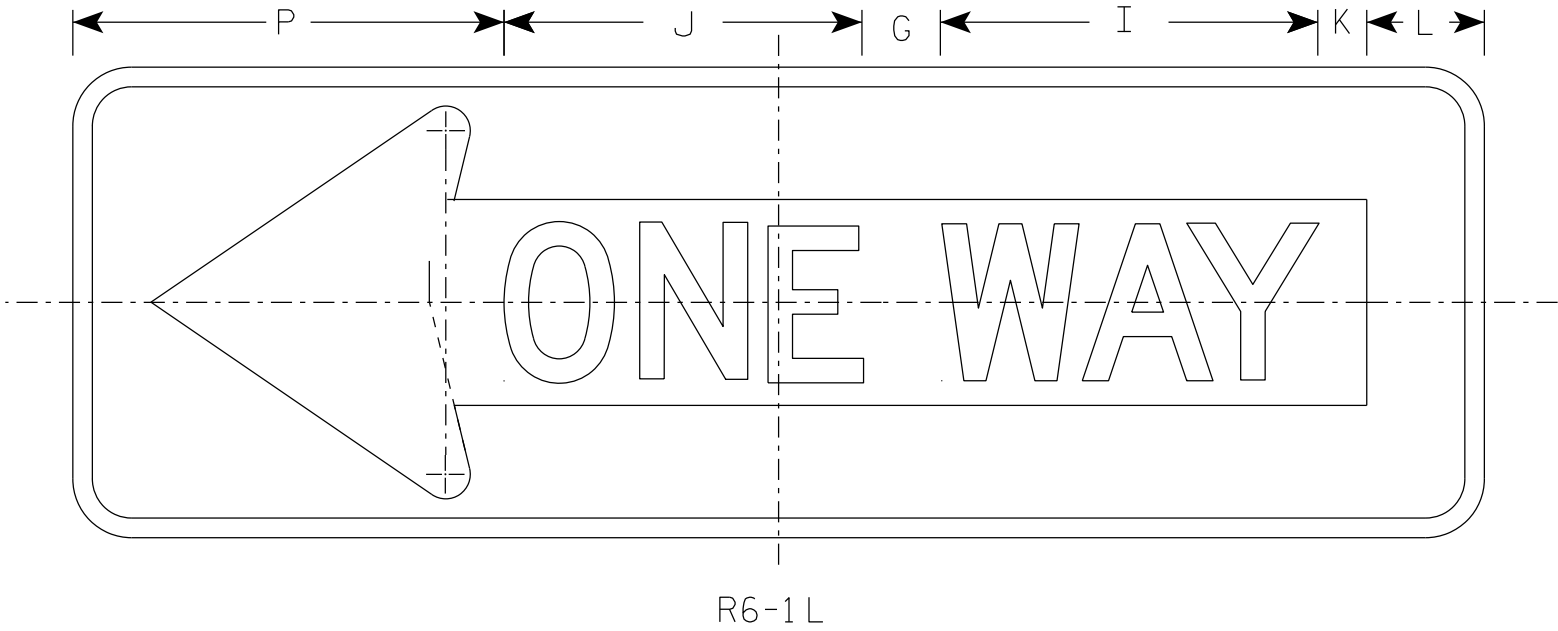
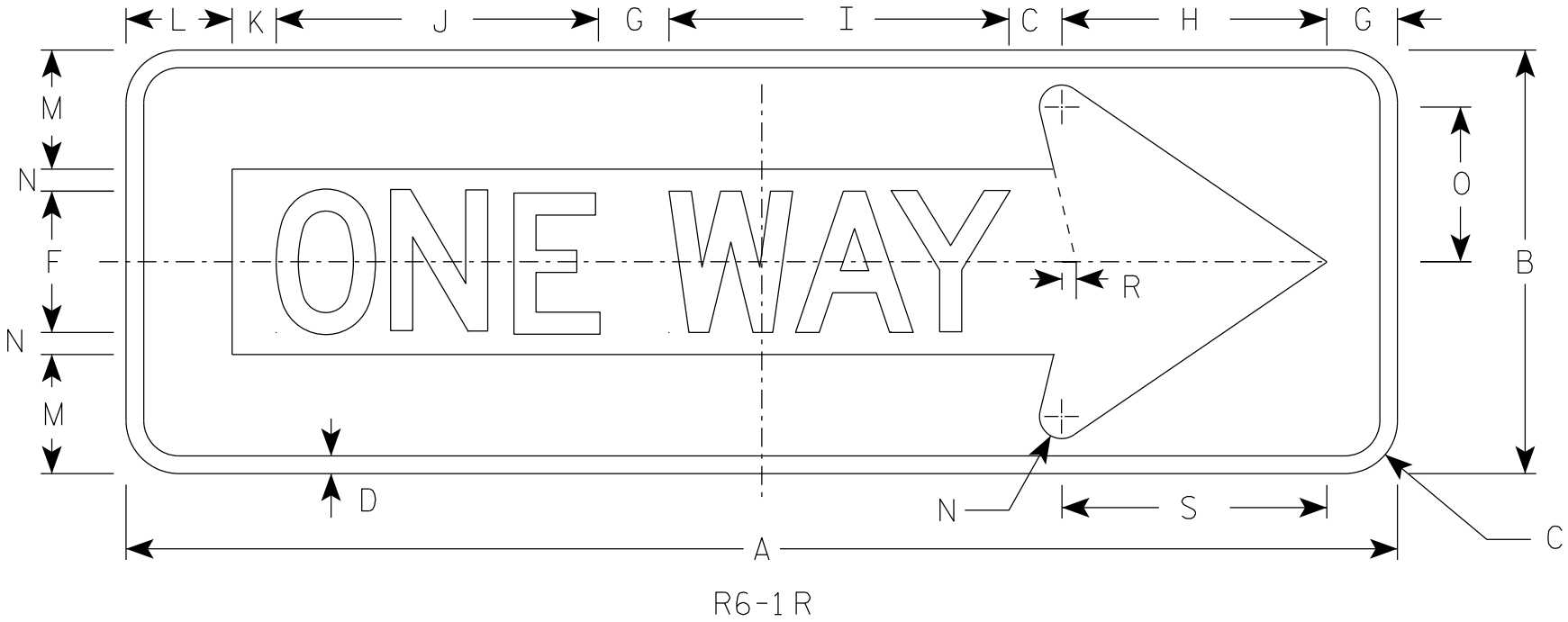

SIZE	A	B	C	D	E	F	G	H	I	J	K	L	M	N	O	P	Q	R	S	T	U	V	W	X	Y	Z	Area sq. ft.
1																											
2S	36	12	1 1/2	1/2		4	2	7 1/2	9 5/8	9 1/8	1 1/4	3	3 3/8	5/8	4 3/8	11		3/8	7 1/2								3.0
2M	54	18	1 1/2	3/4		6	3	11 1/4	13 5/8	14 1/2	1 7/8	4 1/2	5	1	6 1/2	16 1/2		5/8	11 1/4								6.75
3	54	18	1 1/2	3/4		6	3	11 1/4	13 5/8	14 1/2	1 7/8	4 1/2	5	1	6 1/2	16 1/2		5/8	11 1/4								6.75
4	54	18	1 1/2	3/4		6	3	11 1/4	13 5/8	14 1/2	1 7/8	4 1/2	5	1	6 1/2	16 1/2		5/8	11 1/4								6.75
5																											

STANDARD SIGN
R6-1 L&R

WISCONSIN DEPT OF TRANSPORTATION

APPROVED *Matthew R. Rauch*
For State Traffic Engineer

DATE 8/30/23 PLATE NO. R6-1.4

7

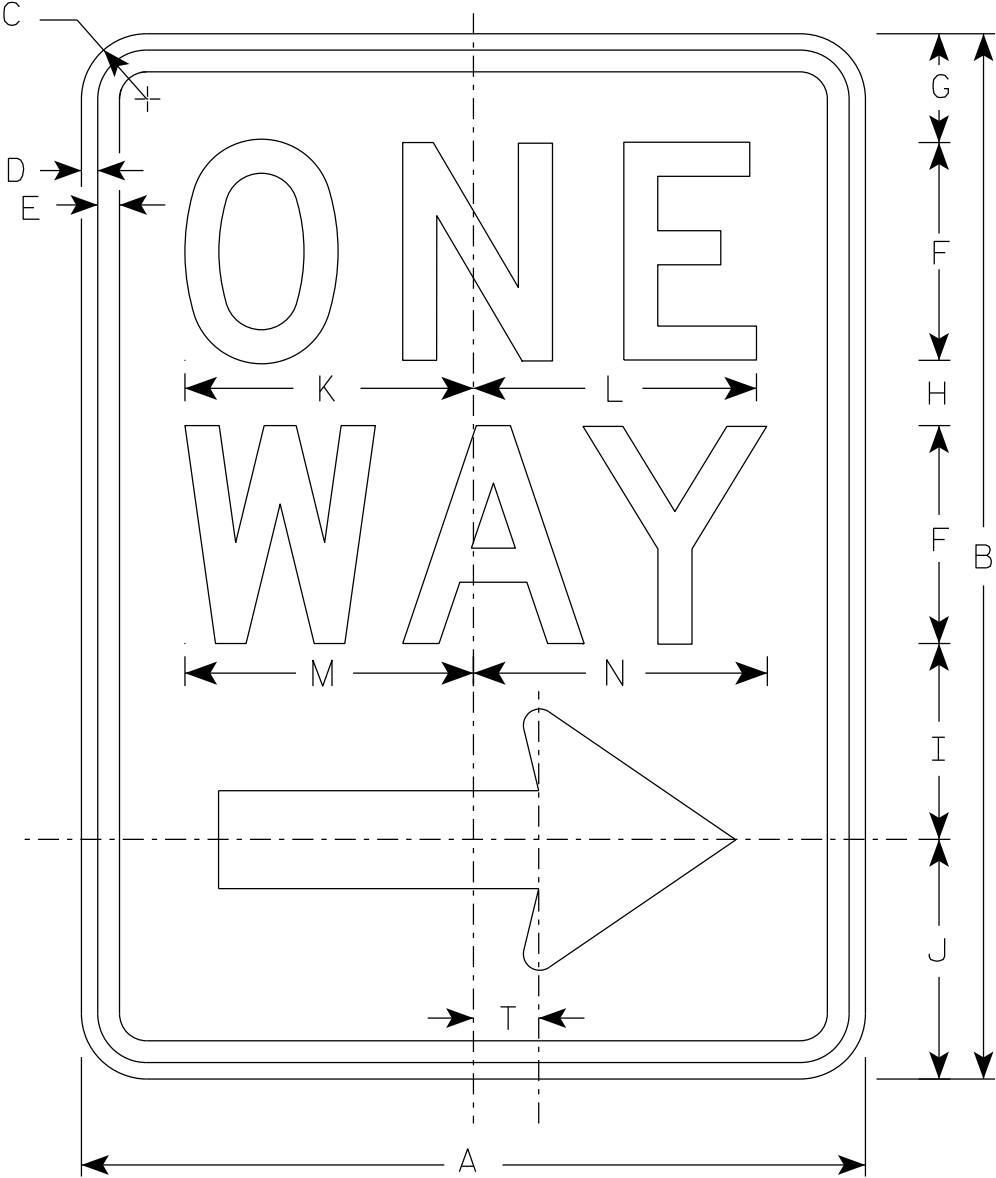

R6 - 2R

NOTES

- 1. Sign is Type II - Type H Reflective
- 2. Color:
 - Background - White
 - Message - Black
- 3. Message Series - D
- 4. R6-2L same as R6-2R except arrow points to the left.

Arrow Detail

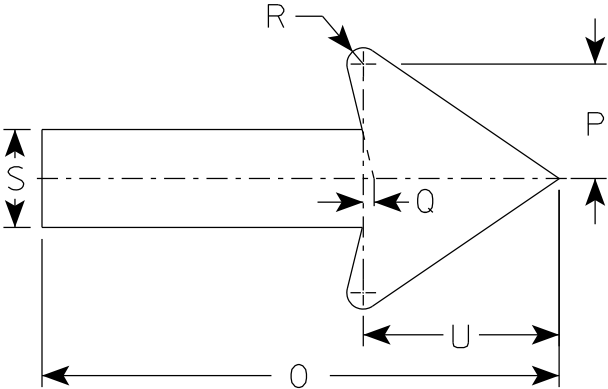

7

SIZE	A	B	C	D	E	F	G	H	I	J	K	L	M	N	O	P	Q	R	S	T	U	V	W	X	Y	Z
1	18	24	1 1/2	3/8	1/2	5	2 1/2	1 1/2	4 1/2	5 1/2	6 5/8	6 1/2	6 5/8	6 3/4	11 7/8	2 5/8	1/4	3/8	2 1/4	1 1/2	4 1/2					
2S	24	36	1 1/2	3/8	1/2	6	3	2 1/2	5 1/2	7	8 1/8	8 1/8	8 1/2	8 5/8	16	3 1/2	3/8	1/2	3	2	6					
2M	30	36	1 7/8	1/2	5/8	8	2 1/2	2 5/8	6 7/8	8	10 1/2	10 1/2	11 1/4	11 1/4	20	4 3/8	1/2	5/8	3 3/4	2 1/2	7 1/2					
3	36	48	1 7/8	1/2	5/8	10	5 1/4	3 1/4	9	10 1/2	12 3/4	12 3/4	13 1/4	13 1/2	24	5 5/8	1/2	3/4	4 3/4	3	9					
4	36	48	1 7/8	1/2	5/8	10	5 1/4	3 1/4	9	10 1/2	12 3/4	12 3/4	13 1/4	13 1/2	24	5 5/8	1/2	3/4	4 3/4	3	9					
5																										

PROJECT NO:

HWY:

COUNTY:

SHEET NO:

E

7

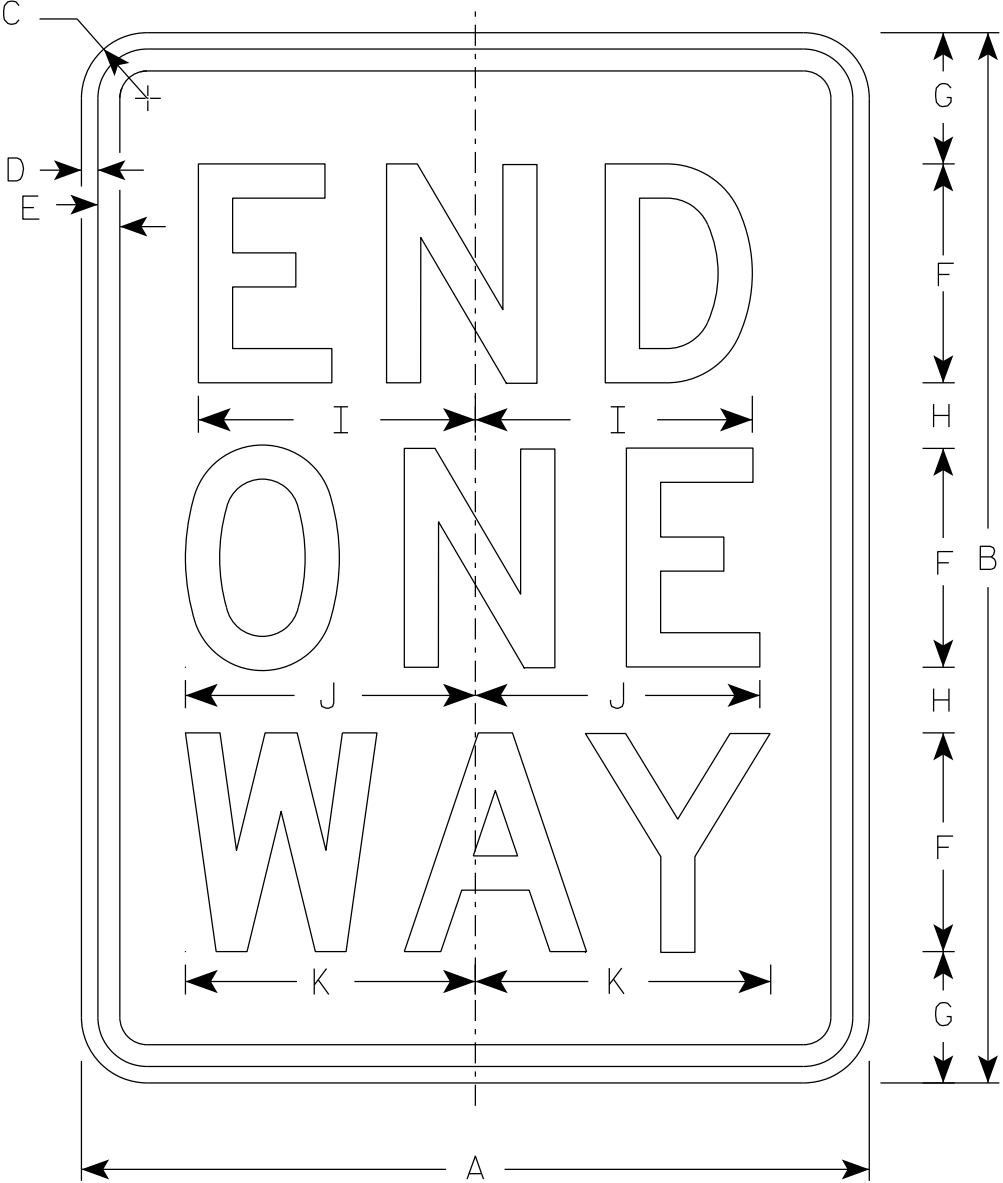

R6 - 7

NOTES

- 1. Sign is Type II - Type H Reflective
- 2. Color:
 - Background - White
 - Message - Black
- 3. Message Series - D

7

SIZE	A	B	C	D	E	F	G	H	I	J	K	L	M	N	O	P	Q	R	S	T	U	V	W	X	Y	Z
1																										
2S	24	30	1 1/2	3/8	1/2	6	3 1/2	2 1/2	8	8 1/8	8 1/2															
2M	30	36	1 7/8	1/2	5/8	8	3 1/4	2 3/4	10 1/8	10 1/2	11 1/2															
3	36	48	1 7/8	1/2	5/8	10	5 1/4	3 1/4	12 5/8	12 3/4	13 3/8															
4	36	48	1 7/8	1/2	5/8	10	5 1/4	3 1/4	12 5/8	12 3/4	13 3/8															
5																										

STANDARD SIGN

R6 - 7

WISCONSIN DEPT OF TRANSPORTATION

APPROVED *Matthew R. Rauch*
for State Traffic Engineer

DATE 10/26/23 PLATE NO. R6-7.2

PROJECT NO:

HWY:

COUNTY:

SHEET NO:

E

7

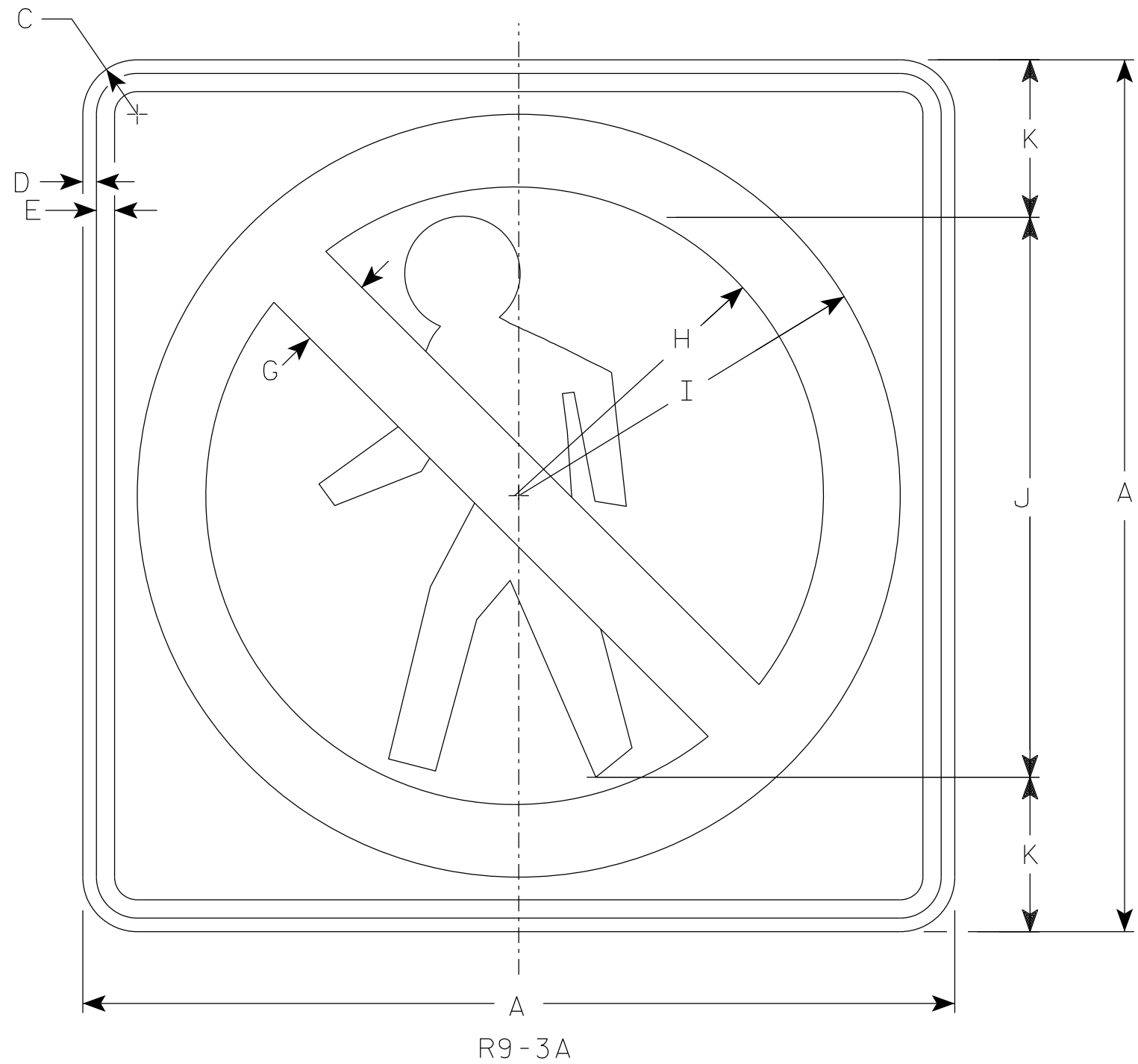

NOTES

1. Sign is Type II - Type H Reflective
2. Color:
Background - White
Message - See note 3
3. Border & Pedestrian are non-reflective black.
Circle with diagonal bar is reflective red.

7

SIZE	A	B	C	D	E	F	G	H	I	J	K	L	M	N	O	P	Q	R	S	T	U	V	W	X	Y	Z	Area sq. ft.
1	18		1 1/2	3/8	3/8		1 1/2	6 1/4	7 7/8	12	3																2.25
2S	24		1 1/2	3/8	1/2		2	8 1/2	10 1/2	15	4																4.00
2M	24		1 1/2	3/8	1/2		2	8 1/2	10 1/2	15	4																4.00
3																											
4																											
5																											

PROJECT NO:

HWY:

COUNTY:

SHEET NO:

E

NOTES

- 1. Sign is Type II - Type H Reflective
- 2. Color:
 - Background - White
 - Message - Black
- 3. Message Series - C Line 1, Series B Line 2

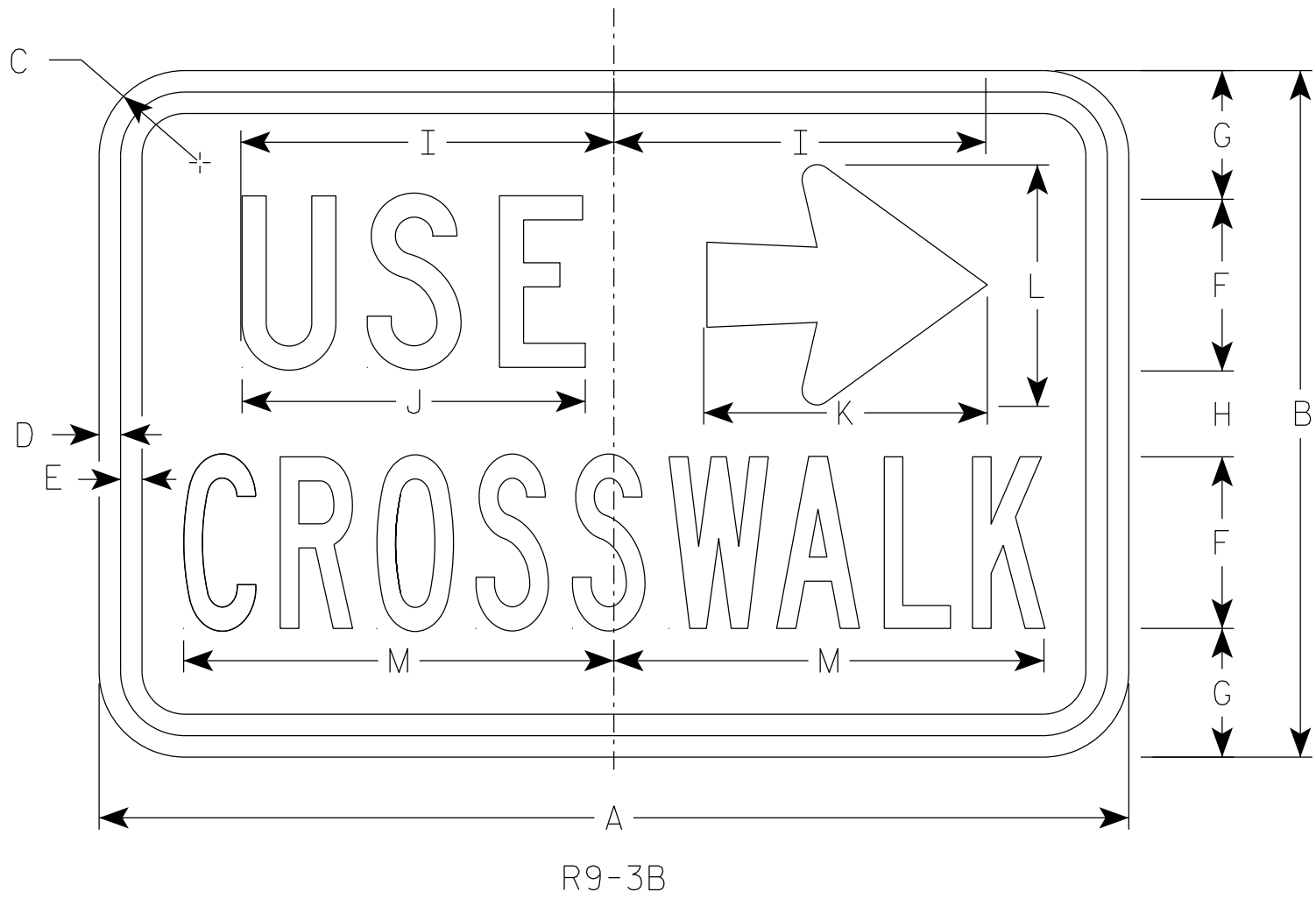

SIZE	A	B	C	D	E	F	G	H	I	J	K	L	M	N	O	P	Q	R	S	T	U	V	W	X	Y	Z	Area sq. ft.
1																											
2S	18	12	1 1/2	3/8	3/8	3	2 1/4	1 1/2	6 1/2	6	5	4 1/4	7 1/2														1.5
2M	18	12	1 1/2	3/8	3/8	3	2 1/4	1 1/2	6 1/2	6	5	4 1/4	7 1/2														1.5
3																											
4																											
5																											

PROJECT NO:

HWY:

COUNTY:

SHEET NO:

E

7

7

NOTES

- 1. Sign is Type II - Type H Reflective
- 2. Color:
Background - White
Message - Black
- 3. Message Series - C Line 1, Series B Line 2

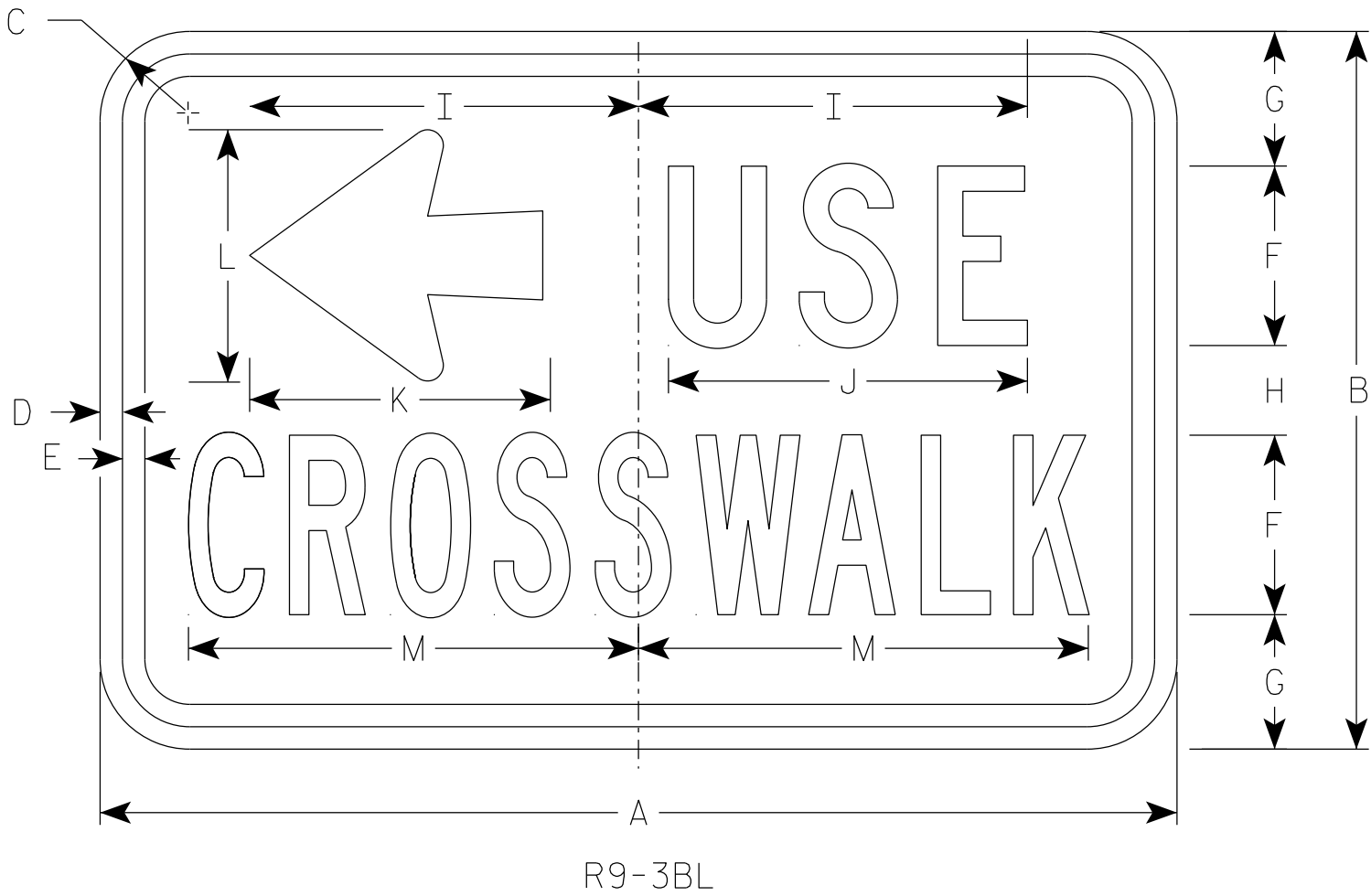

SIZE	A	B	C	D	E	F	G	H	I	J	K	L	M	N	O	P	Q	R	S	T	U	V	W	X	Y	Z	Area sq. ft.
1																											
2S	18	12	1 1/2	3/8	3/8	3	2 1/4	1 1/2	6 1/2	6	5	4 1/4	7 1/2														1.5
2M	18	12	1 1/2	3/8	3/8	3	2 1/4	1 1/2	6 1/2	6	5	4 1/4	7 1/2														1.5
3																											
4																											
5																											

PROJECT NO:

HWY:

COUNTY:

SHEET NO:

E

7

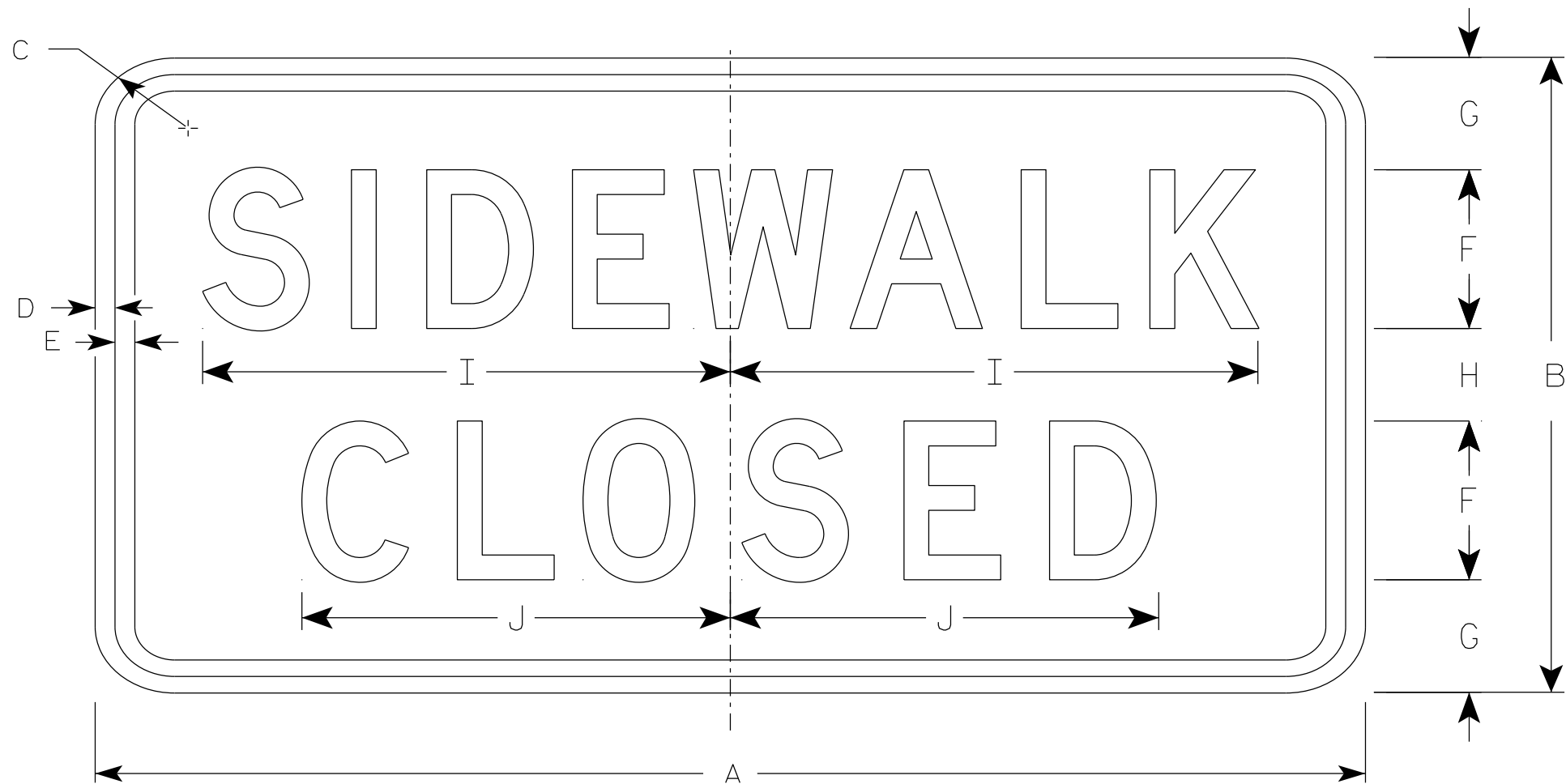

R9-9

NOTES

- 1. Sign is Type II - Type H Reflective
- 2. Color:
 - Background - White
 - Message - Black
- 3. Message Series - C
- 4. Use Size 2 for Sidewalks. Use Size 3 for Paths and Trails.

7

SIZE	A	B	C	D	E	F	G	H	I	J	K	L	M	N	O	P	Q	R	S	T	U	V	W	X	Y	Z	Area sq. ft.
1																											
2S	24	12	1 1/2	1/2	1/2	3	2 1/8	1 3/4	10	8 1/8																	2.0
2M	24	12	1 1/2	1/2	1/2	3	2 1/8	1 3/4	10	8 1/8																	2.0
3	30	18	1 1/2	1/2	1/2	4	3 1/2	3	12 1/2	10 1/4																	3.75
4																											
5																											

PROJECT NO:

HWY:

COUNTY:

SHEET NO:

E

STANDARD SIGN
R9-9

WISCONSIN DEPT OF TRANSPORTATION

APPROVED *Matthew R. Rauch*
For State Traffic Engineer

DATE 1/24/24 PLATE NO. R9-9.7

7

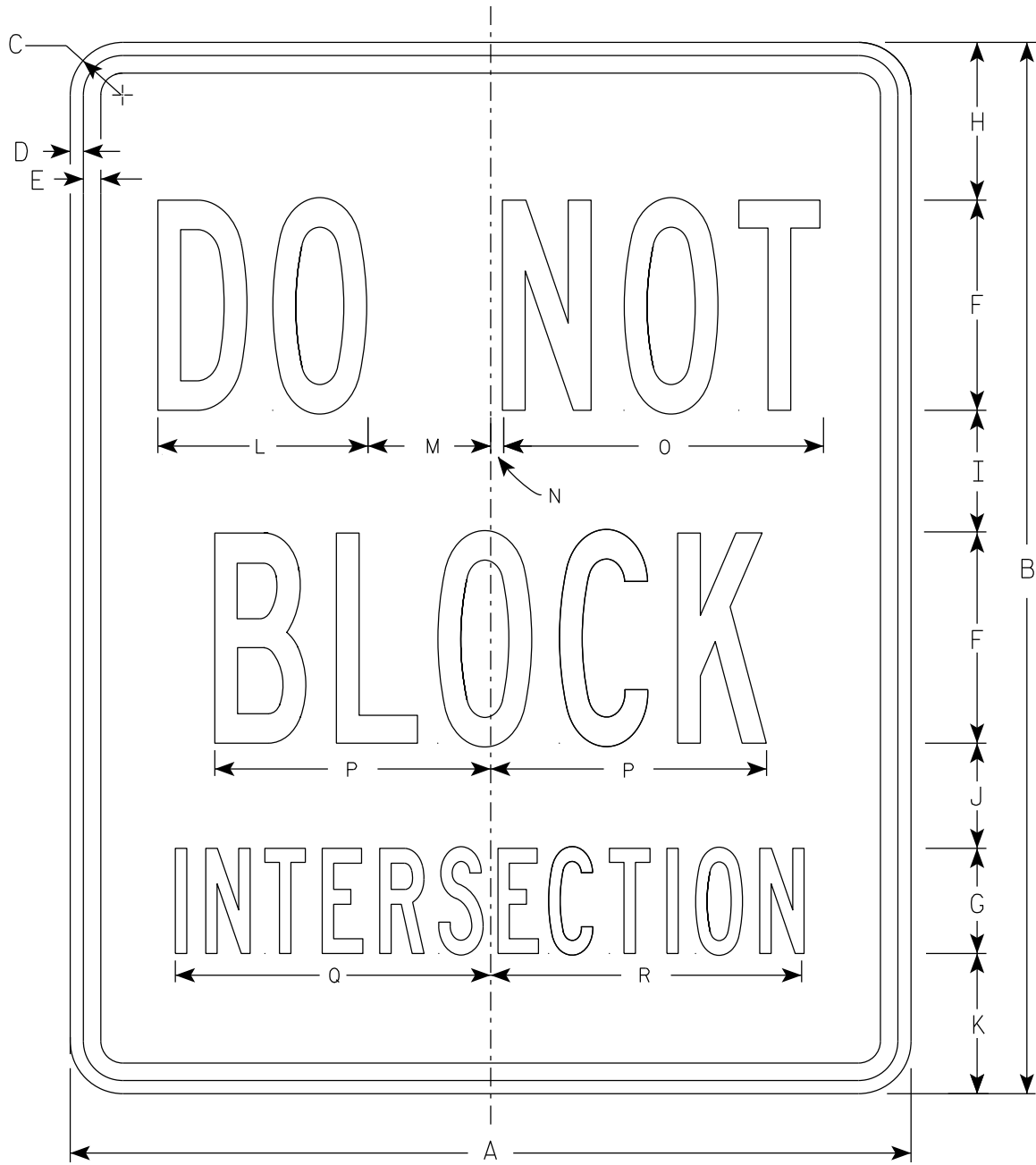

R10-7

NOTES

- 1. Sign is Type II - Type H Reflective
- 2. Color:
 - Background - White
 - Message - Black
- 3. Message Series - B

7

SIZE	A	B	C	D	E	F	G	H	I	J	K	L	M	N	O	P	Q	R	S	T	U	V	W	X	Y	Z	Area sq. ft.
1																											
2S	24	30	1 1/2	3/8	1/2	6	3	4 1/2	3 1/2	3	4	6	3 1/2	3/8	9 1/8	7 7/8	9	8 7/8									5.0
2M	24	30	1 1/2	3/8	1/2	6	3	4 1/2	3 1/2	3	4	6	3 1/2	3/8	9 1/8	7 7/8	9	8 7/8									5.0
3	36	48	1 7/8	1/2	5/8	10	5	7	5 1/4	4 1/2	6 1/4	10	5 5/8	1/2	15 1/8	13 1/8	15	14 7/8									12.0
4																											
5																											

PROJECT NO:

HWY:

COUNTY:

SHEET NO:

E

7

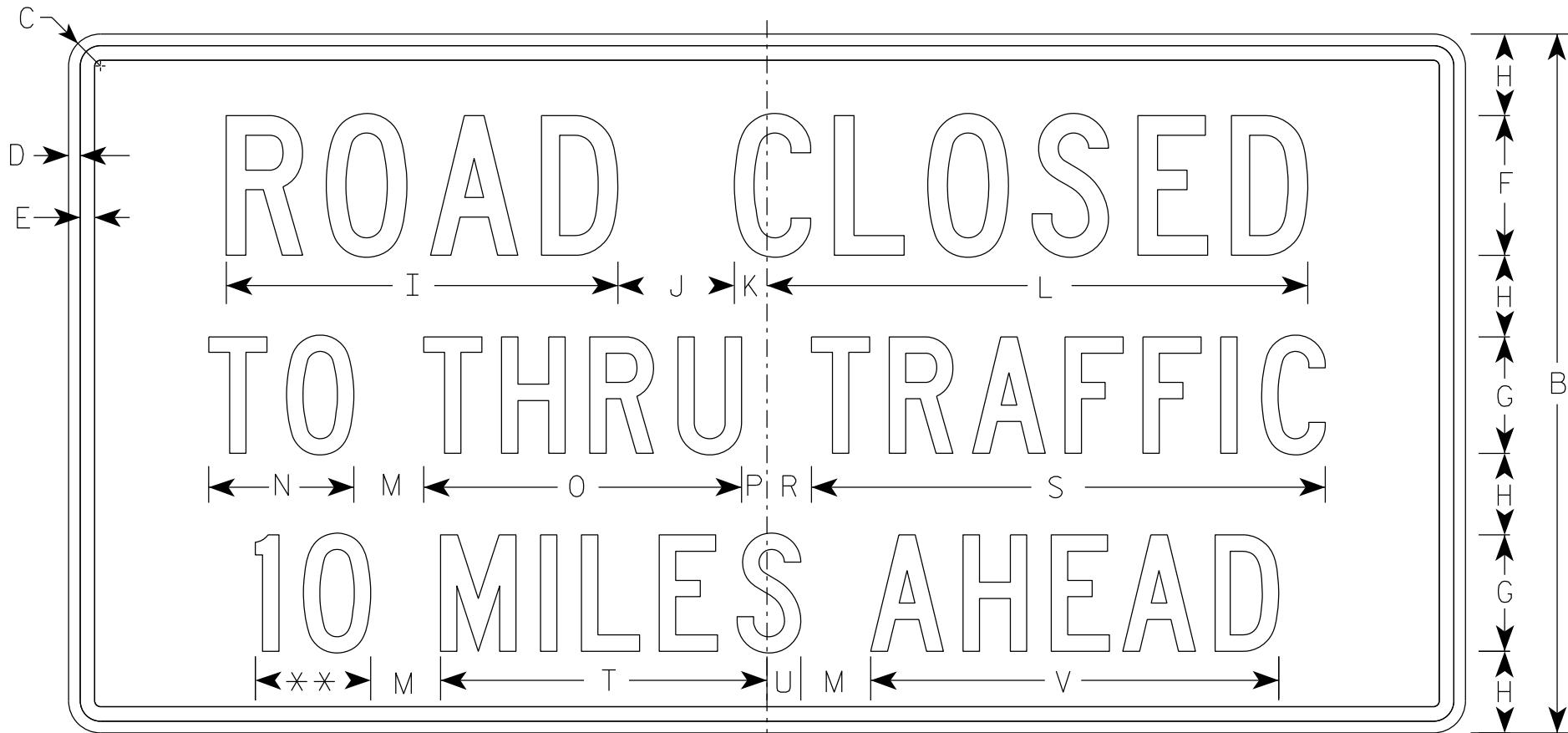

R11-3

** See Note 5

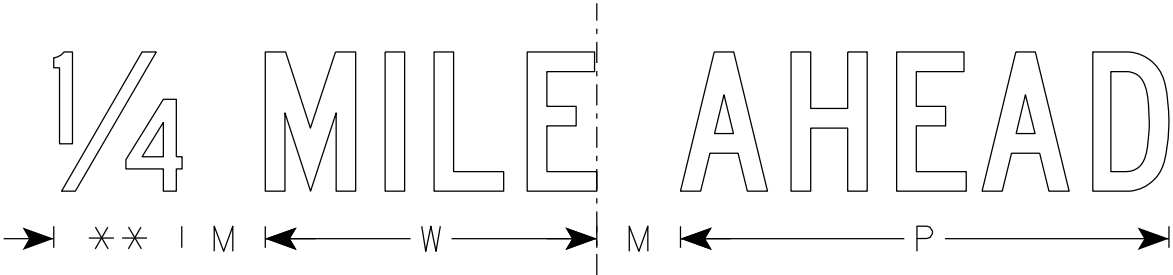

NOTES

1. Sign is Type II - Type H Reflective
2. Color:
Background - White
Message - Black
3. Message Series - C
4. Corners may be square or rounded when base material is plywood but borders shall be rounded as shown. When base material is metal, the corners and borders shall be rounded.
5. Substitute appropriate numerals to nearest quarter mile and optically adjust spacing to achieve proper balance.

7

SIZE	A	B	C	D	E	F	G	H	I	J	K	L	M	N	O	P	Q	R	S	T	U	V	W	X	Y	Z	Area sq. ft.
1	36	18	1 1/2	3/8	3/8	4	3	2	11 1/4	3	1 1/8	15 3/8	2	3 3/4	8 1/4	5/8		1 3/8	13 1/4	8 3/8	7/8	10 1/2	7 1/8				4.5
2S	60	30	1 7/8	1/2	5/8	6	5	3 1/2	16 7/8	5	1 3/8	23 1/4	3	6 1/4	13 5/8	1 1/8		1 7/8	22 1/8	14	1 1/2	17 1/2	11 7/8				12.5
2M	60	30	1 7/8	1/2	5/8	6	5	3 1/2	16 7/8	5	1 3/8	23 1/4	3	6 1/4	13 5/8	1 1/8		1 7/8	22 1/8	14	1 1/2	17 1/2	11 7/8				12.5
3																											
4																											
5																											

STANDARD SIGN
R11-3

WISCONSIN DEPT OF TRANSPORTATION

APPROVED *Matthew R. Rauch*
for State Traffic Engineer

DATE 2/5/24 PLATE NO. R11-3.10

PROJECT NO:

HWY:

COUNTY:

SHEET NO:

E

7

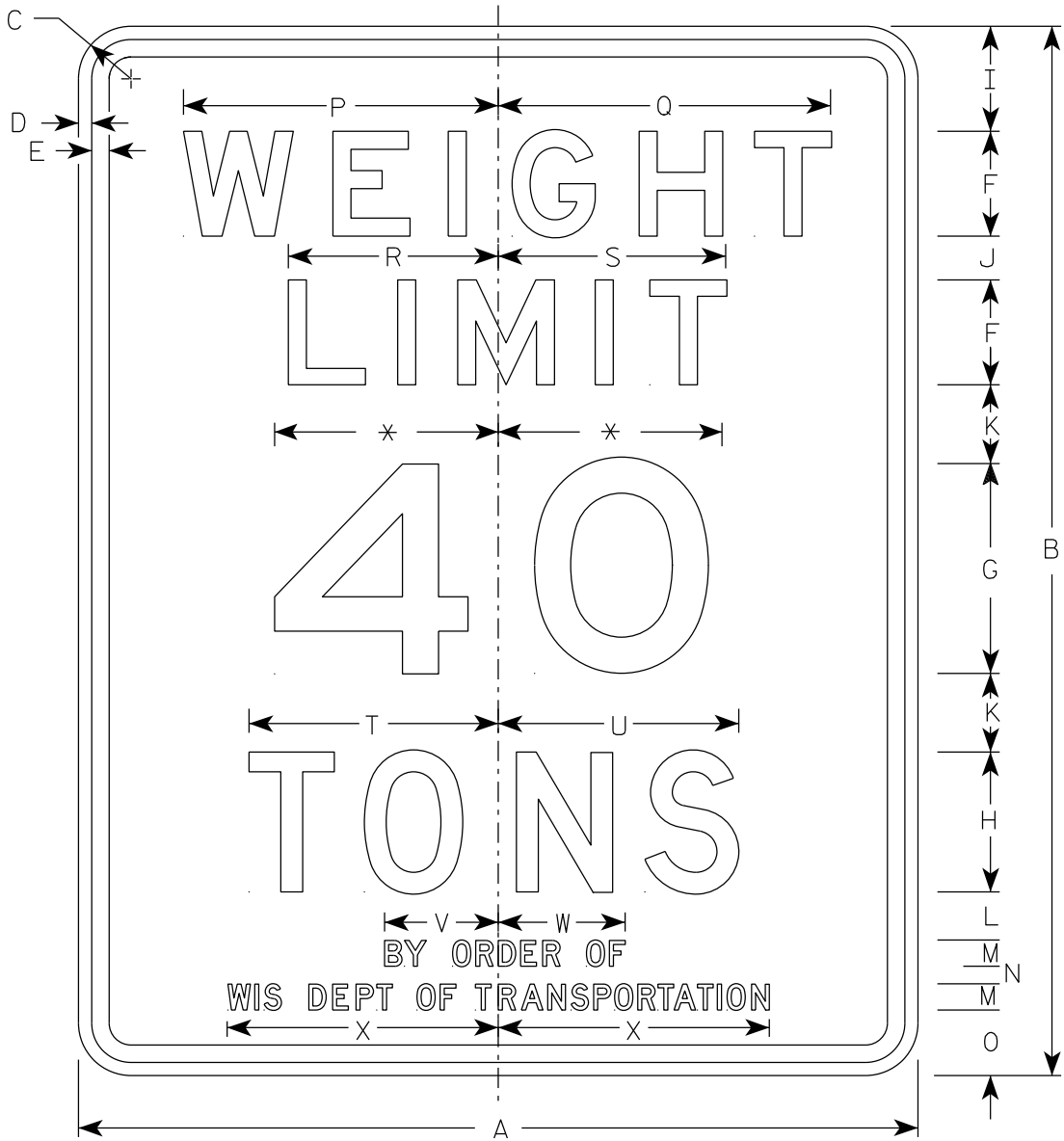

R12-1

NOTES

- 1. Sign is Type II - Type H Reflective
- 2. Color:
Background - White
Message - Black
- 3. Message Series - Lines 1, 2 & 3 are series E
Lines 4,5,& 6 are series D.
- 4. Substitute appropriate numeral and optically adjust spacing to achieve proper balance.
- 5. Substitute name of county or town on County Trunk and Town Highways respectively. Community name on City or Village Streets including Connecting Highways is optional.

* Varies (see note 4)

7

SIZE	A	B	C	D	E	F	G	H	I	J	K	L	M	N	O	P	Q	R	S	T	U	V	W	X	Y	Z	Area sq. ft.
1	24	30	1 1/2	3/8	1/2	3	6	4	3	1 1/4	2 1/4	1 3/8	3/4	1/2	1 7/8	9	9 1/2	6	6 1/2	7 1/8	6 7/8	3 1/4	3 5/8	7 3/4			5.0
2S	24	30	1 1/2	3/8	1/2	3	6	4	3	1 1/4	2 1/4	1 3/8	3/4	1/2	1 7/8	9	9 1/2	6	6 1/2	7 1/8	6 7/8	3 1/4	3 5/8	7 3/4			5.0
2M	24	30	1 1/2	3/8	1/2	3	6	4	3	1 1/4	2 1/4	1 3/8	3/4	1/2	1 7/8	9	9 1/2	6	6 1/2	7 1/8	6 7/8	3 1/4	3 5/8	7 3/4			5.0
3	36	48	1 7/8	1/2	5/8	6	10	8	4 1/2	2 1/2	2 1/4	1 1/2	3/4	1/2	3	13 1/2	14 1/4	9	9 3/4	10 5/8	10 1/4	3 1/4	3 5/8	7 3/4			12.0
4	48	60	3	3/4	1	6	12	8	6	2 1/2	4 1/2	2 3/4	1 1/2	1	3 3/4	18	19	12	13	14 1/4	13 3/4	6 1/2	7 1/4	15 1/2			20.0
5																											

PROJECT NO:

HWY:

COUNTY:

SHEET NO:

E

7

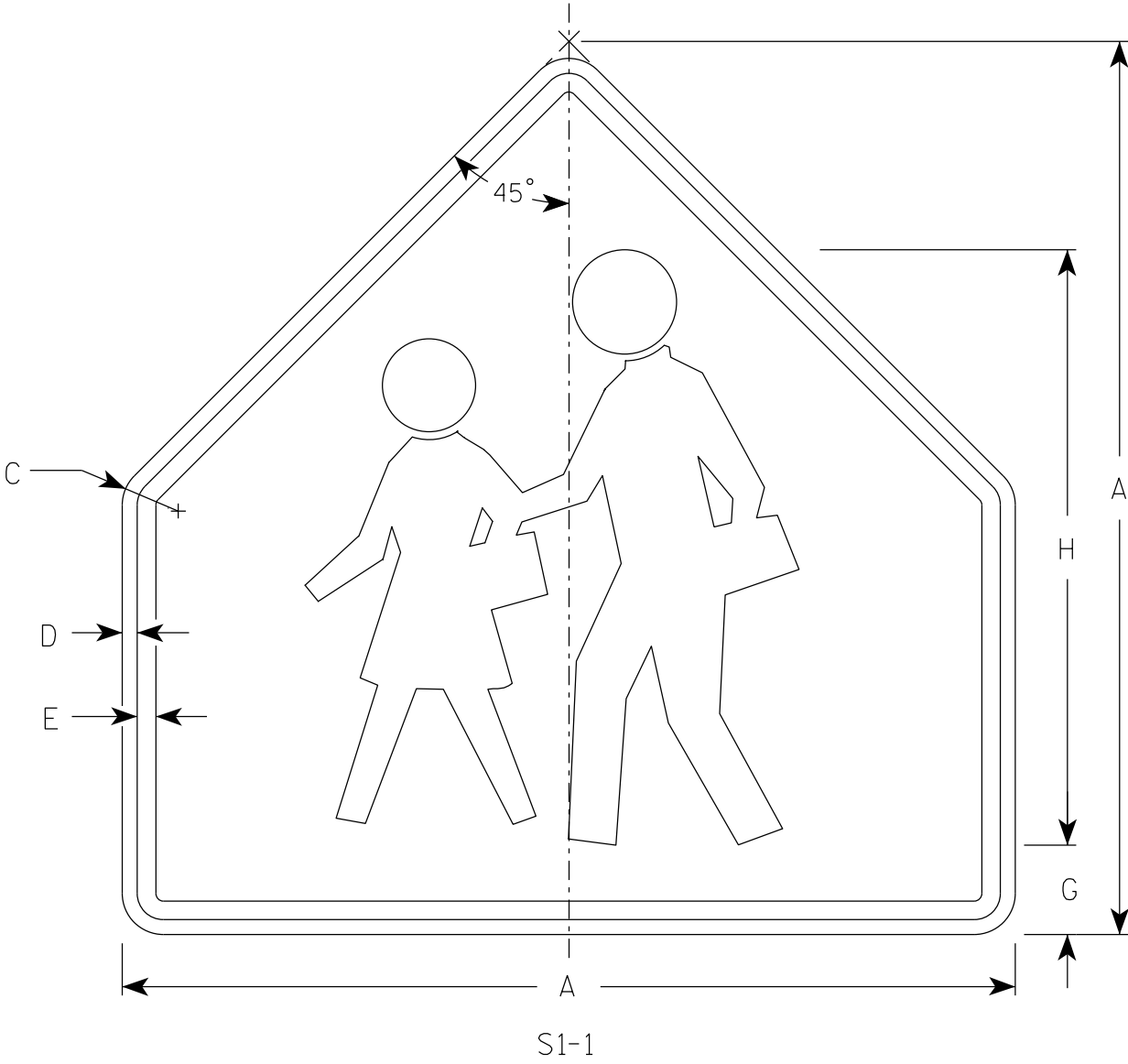

NOTES

- 1. Sign is Type II - Type F Reflective
- 2. Color:
 - Background - Yellow-Green
 - Message - Black

7

SIZE	A	B	C	D	E	F	G	H	I	J	K	L	M	N	O	P	Q	R	S	T	U	V	W	X	Y	Z	Area sq. ft.
1	30		1 3⁄8	1⁄2	5⁄8		3	20																			4.69
2S	36		1 5⁄8	5⁄8	3⁄4		3 1⁄2	24																			6.75
2M	36		1 5⁄8	5⁄8	3⁄4		3 1⁄2	24																			6.75
3	36		1 5⁄8	5⁄8	3⁄4		3 1⁄2	24																			6.75
4	48		1 7⁄8	3⁄4	1		4 3⁄4	32																			12
5																											

STANDARD SIGN

S1-1

WISCONSIN DEPT OF TRANSPORTATION

APPROVED *Matthew R. Rauch*
for State Traffic Engineer

DATE 2/16/2023 PLATE NO. S1-1.9

7

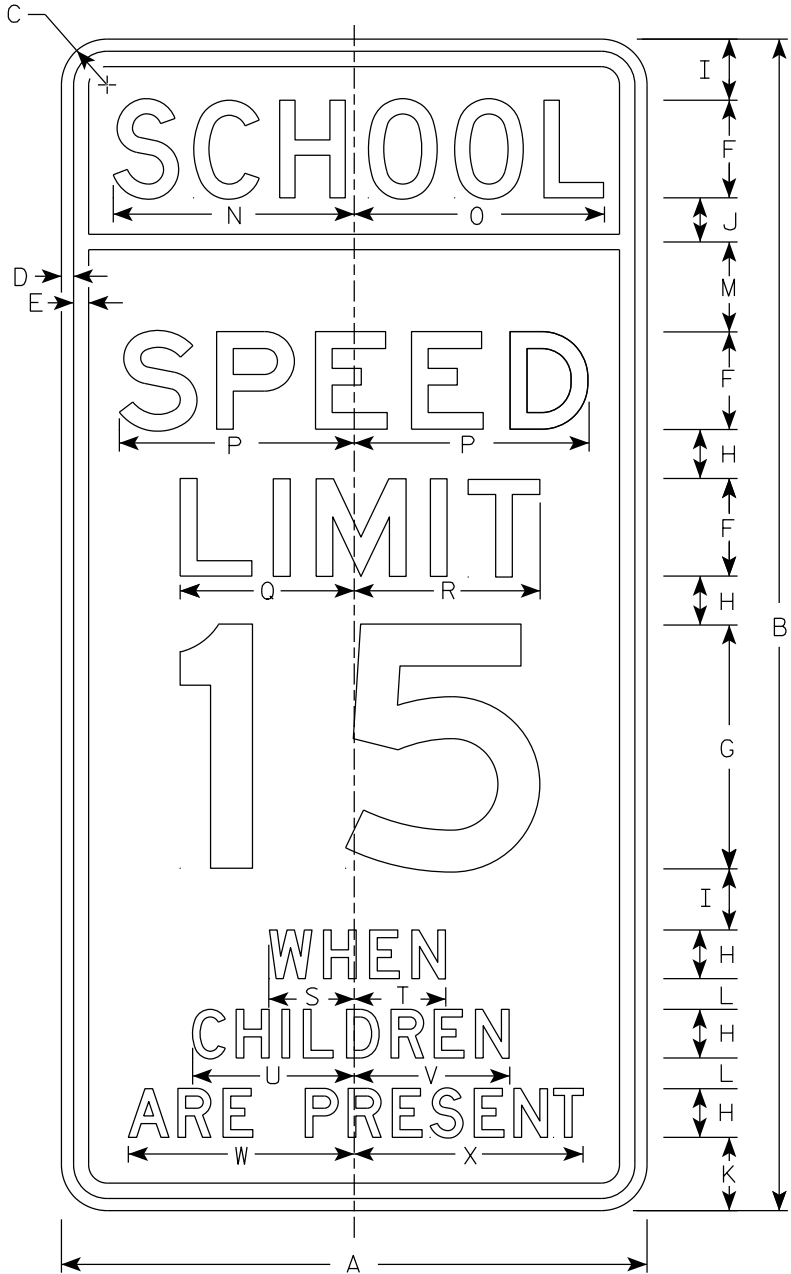

S4-51

NOTES

1. Sign is Type II - See Note 2 for Sheeting Type
2. Color:
Background - See Note 4
Message - Black
3. Message Series - See Note 5
4. Top panel (SCHOOL) background - Yellow Green - Type F Reflective
Lower panel background - White - Type SH Reflective
5. From top to bottom:
Lines 1, 5, 6 & 7 are series D
Lines 2, 3 & 4 are series E
6. Line 4 substitute appropriate numerals and adjust spacing to achieve proper balance.

7

SIZE	A	B	C	D	E	F	G	H	I	J	K	L	M	N	O	P	Q	R	S	T	U	v	W	X	Y	Z	Areg sq. ft.
1																											
2S	24	48	1 7⁄8	1⁄2	5⁄8	4	10	2	2 1⁄2	1 3⁄4	3	1 1⁄4	3 3⁄4	9 7⁄8	10 1⁄4	9 5⁄8	7 1⁄8	7 5⁄8	3 1⁄2	3 3⁄8	6 5⁄8	6 3⁄8	9 1⁄4	9 3⁄8			8.00
2M	24	48	1 7⁄8	1⁄2	5⁄8	4	10	2	2 1⁄2	1 3⁄4	3	1 1⁄4	3 3⁄4	9 7⁄8	10 1⁄4	9 5⁄8	7 1⁄8	7 5⁄8	3 1⁄2	3 3⁄8	6 5⁄8	6 3⁄8	9 1⁄4	9 3⁄8			8.00
3	36	72	3	3⁄4	1	6	15	3	3 3⁄4	2 3⁄4	4 1⁄2	1 7⁄8	5 1⁄2	15	15 1⁄4	14 1⁄2	11 1⁄4	11 1⁄2	5 1⁄2	5 3⁄4	10	9 3⁄4	14	14 1⁄8			18.00
4																											
5																											

STANDARD SIGN
S4-51

WISCONSIN DEPT OF TRANSPORTATION

APPROVED *Matthew R. Rauch*
for State Traffic Engineer

DATE 2/22/2023 PLATE NO. S4-51.11

7

7

NOTES

- 1. Sign is Type II - Type F Reflective
- 2. Color:
 - Background - Yellow-Green
 - Message - Black
- 3. Message Series - C

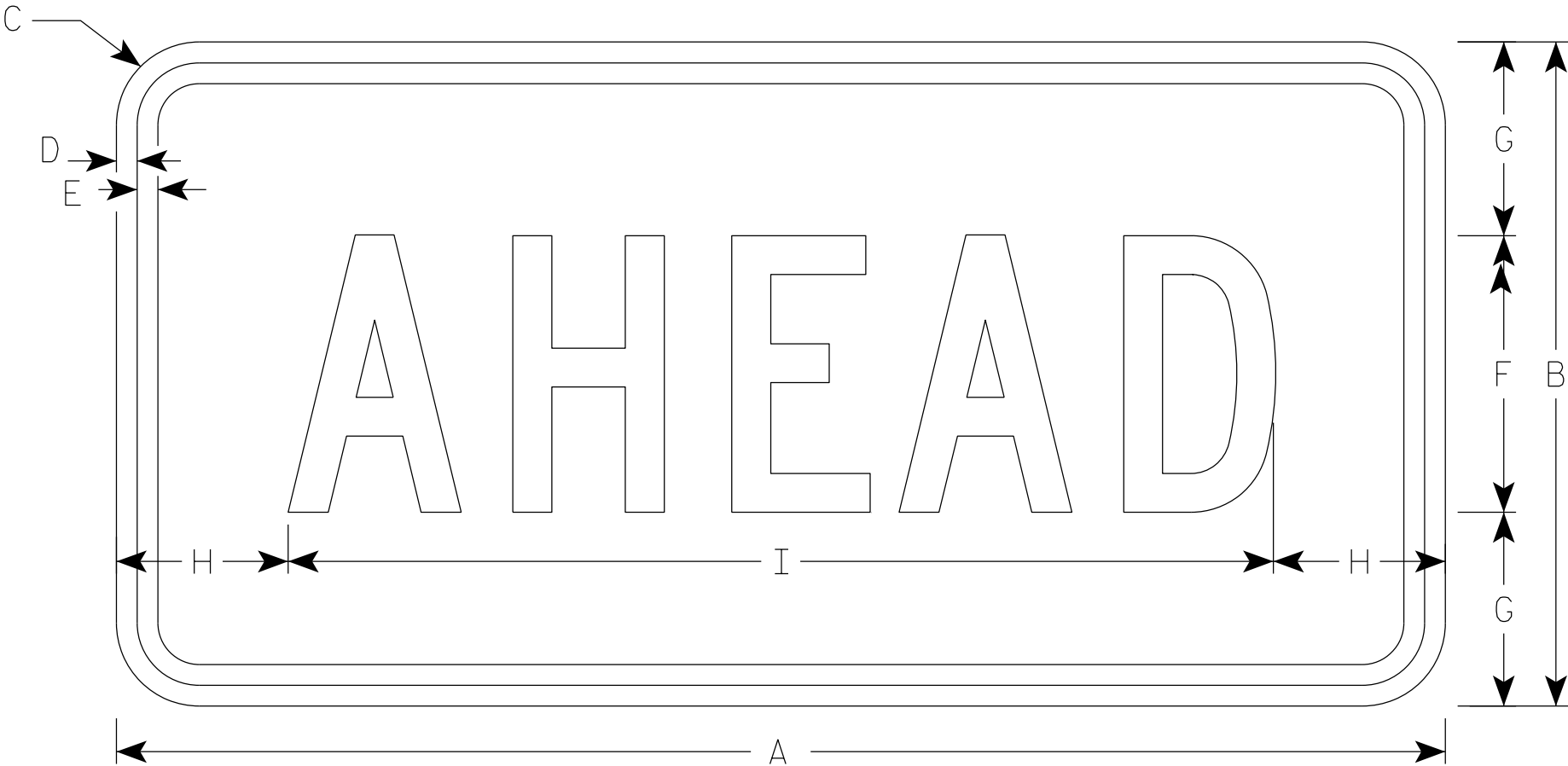

S16-9P

SIZE	A	B	C	D	E	F	G	H	I	J	K	L	M	N	O	P	Q	R	S	T	U	V	W	X	Y	Z	Area sq. ft.
1	24	12	1 1/2	3/8	3/8	5	3 1/2	3 1/8	17 3/4																		2.0
2S	30	18	1 1/2	3/8	1/2	7	5 1/2	2 3/4	24 1/2																		3.75
2M	30	18	1 1/2	3/8	1/2	7	5 1/2	2 3/4	24 1/2																		3.75
3	30	18	1 1/2	3/8	1/2	7	3 1/2	2 3/4	24 1/2																		3.75
4	48	24	1 7/8	1/2	5/8	10	7	6 1/8	35 3/4																		8.0
5																											

STANDARD SIGN
S16-9P

WISCONSIN DEPT OF TRANSPORTATION

APPROVED *Matthew R. Rauch*
for State Traffic Engineer

DATE 2/23/2023 PLATE NO. S16-9P.2

7

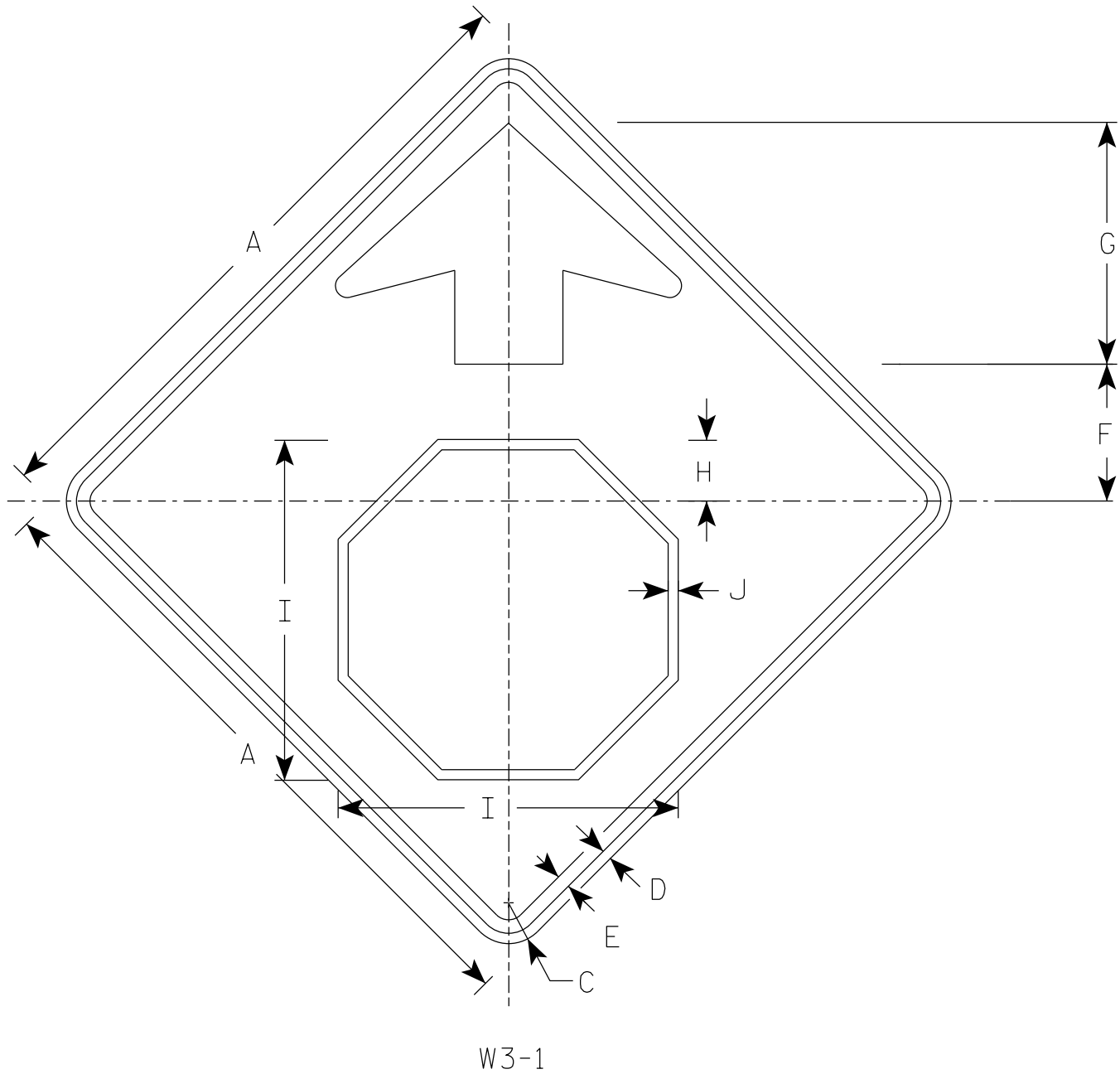

NOTES

- 1. Sign is Type II - Type F Reflective
- 2. Color:
 - Background - Yellow
 - Arrow & Border - Black
 - Stop Symbol - White Border on Red Background

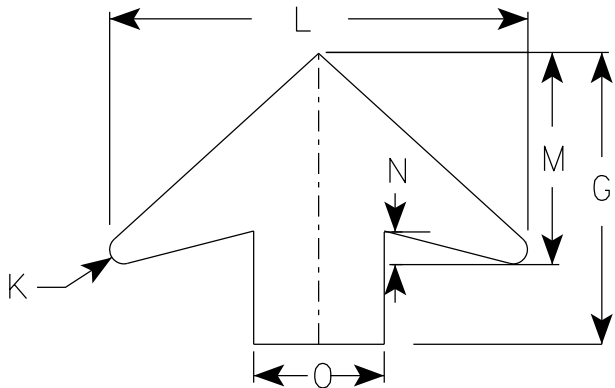

7

SIZE	A	B	C	D	E	F	G	H	I	J	K	L	M	N	O	P	Q	R	S	T	U	V	W	X	Y	Z	Area sq. ft.
1	30		1 7/8	1/2	5/8	6 1/4	11 1/4	2 3/8	15 3/4	1/2	1/2	16	8	1 1/4	5												6.25
2S	36		2 1/4	5/8	3/4	7 1/2	13 1/2	3 1/2	19	5/8	5/8	19 1/4	9 3/4	1 5/8	6												9.0
2M	36		2 1/4	5/8	3/4	7 1/2	13 1/2	3 1/2	19	5/8	5/8	19 1/4	9 3/4	1 5/8	6												9.0
3	36		2 1/4	5/8	3/4	7 1/2	13 1/2	3 1/2	19	5/8	5/8	19 1/4	9 3/4	1 5/8	6												9.0
4	48		3	3/4	1	10	17 7/8	4 1/2	25 1/8	3/4	7/8	25 5/8	13	2	8												16.0
5	48		3	3/4	1	10	17 7/8	4 1/2	25 1/8	3/4	7/8	25 5/8	13	2	8												16.0

STANDARD SIGN

W3-1

WISCONSIN DEPT OF TRANSPORTATION

APPROVED *Matthew R. Rauch*
for State Traffic Engineer

DATE 8/17/2023 PLATE NO. W3-1.13

7

7

NOTES

- 1. Sign is Type II - Type F Reflective
- 2. Color:
Background - Yellow
Message - Black
- 3. Message Series - B

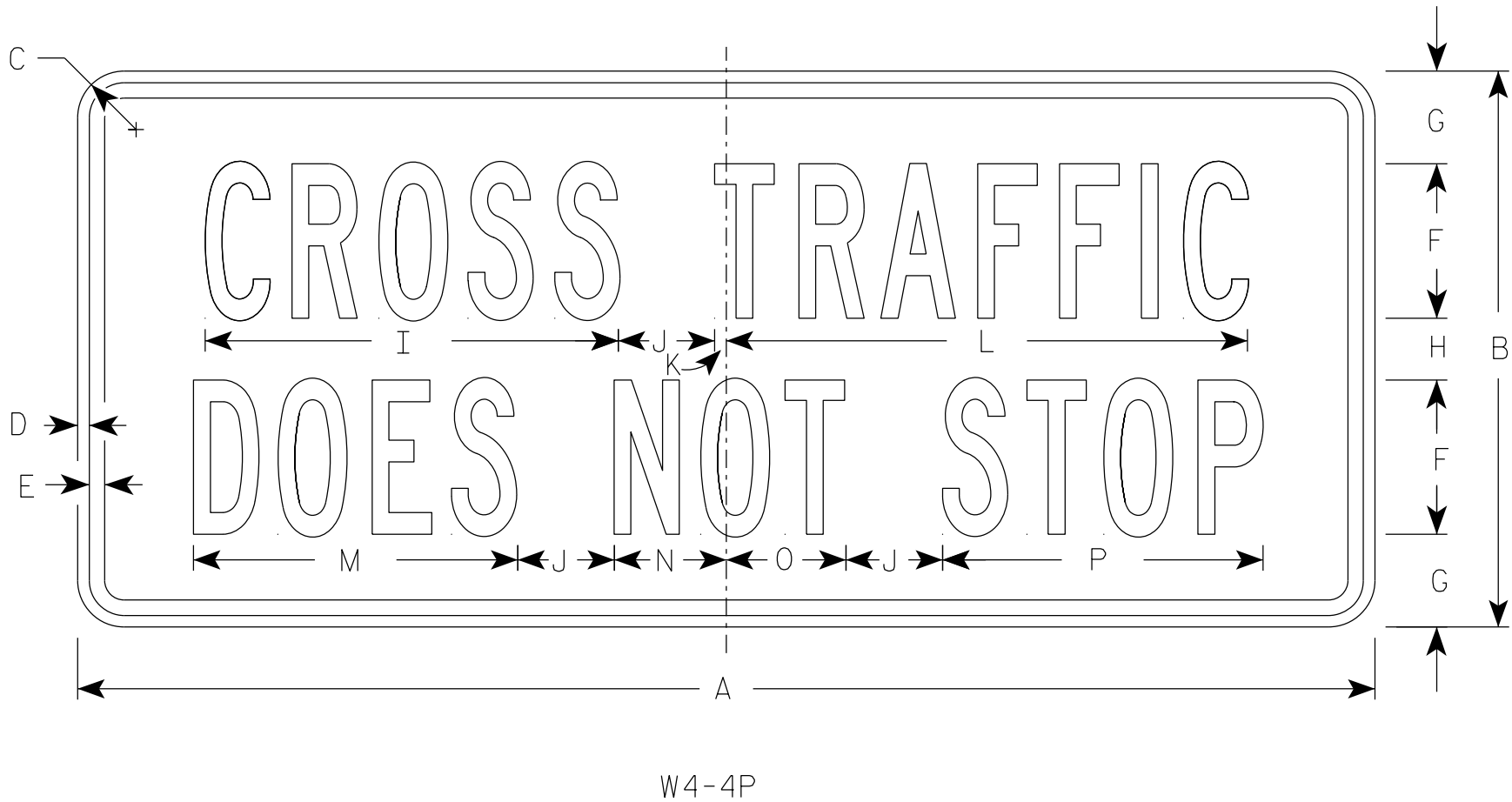

SIZE	A	B	C	D	E	F	G	H	I	J	K	L	M	N	O	P	Q	R	S	T	U	V	W	X	Y	Z	Area sq. ft.
1																											
2S	24	12	1 1/2	3/8	3/8	3	2 1/4	1 1/2	8	1 1/2	3/8	10	6 1/4	2 1/4	2 1/4	6 1/4											2.0
2M	24	12	1 1/2	3/8	3/8	3	2 1/4	1 1/2	8	1 1/2	3/8	10	6 1/4	2 1/4	2 1/4	6 1/4											2.0
3	36	15	1 1/2	3/8	1/2	4	2 5/8	1 3/4	10 3/4	2 3/8	3/8	13 1/2	8 3/8	3	3 1/8	8 3/8											3.75
4	42	18	1 1/2	3/8	1/2	5	3	2	13 3/8	3 1/8	3/8	16 7/8	10 1/2	3 5/8	3 7/8	10 3/8											5.25
5																											

STANDARD SIGN

W4 - 4P

WISCONSIN DEPT OF TRANSPORTATION

APPROVED *Matthew R. Rauch*
for State Traffic Engineer

DATE 9/5/2023 PLATE NO. W4-4P.3

7

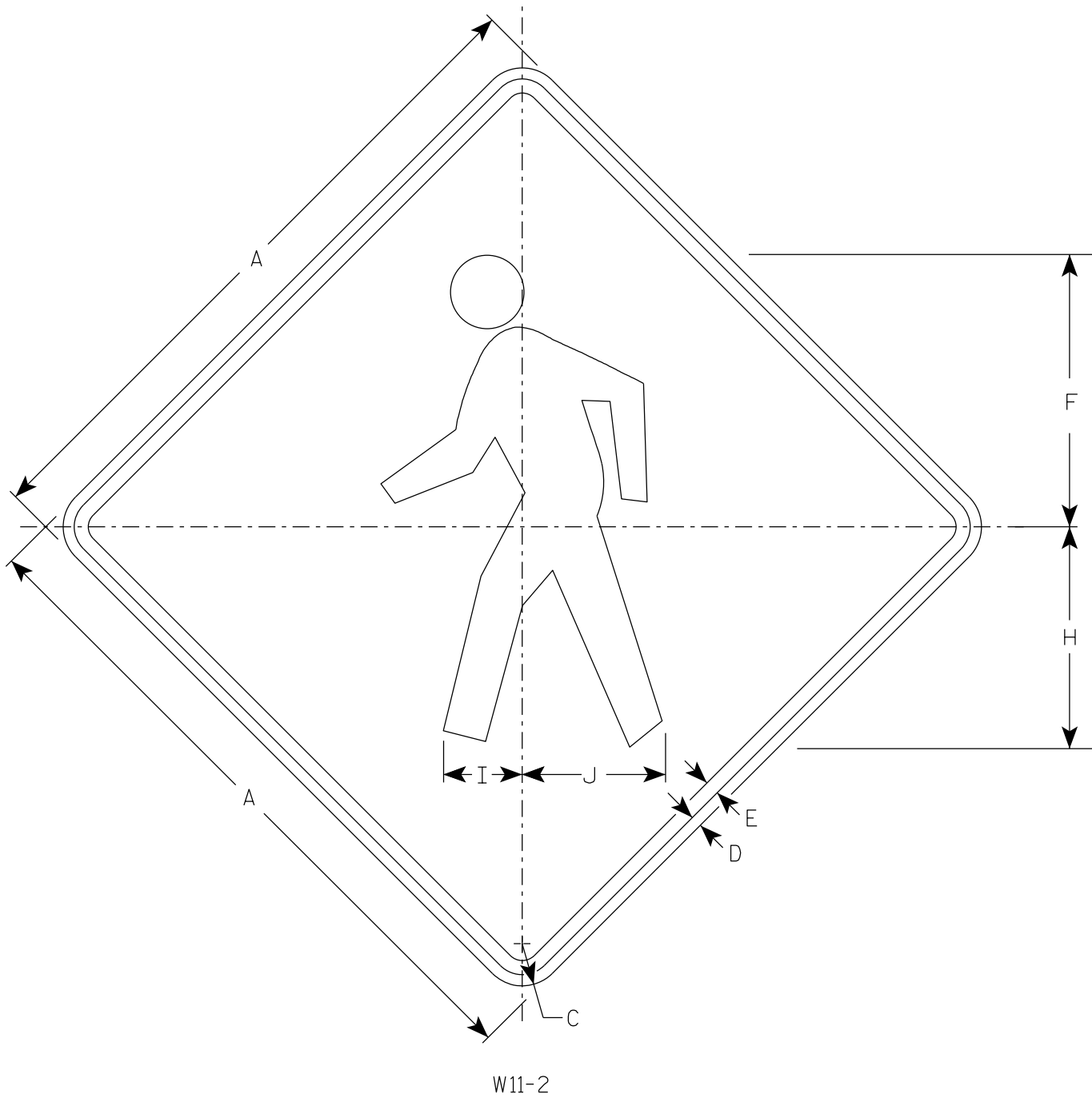

NOTES

- 1. Sign is Type II - Type F Reflective
- 2. Color:
 - Background - Yellow
 - Message - Black

7

SIZE	A	B	C	D	E	F	G	H	I	J	K	L	M	N	O	P	Q	R	S	T	U	V	W	X	Y	Z	Area sq. ft.
1	24		1 1/2	3/8	1/2	9 3/4		7 7/8	2 7/8	5 1/8																	4.0
2S	30		1 7/8	1/2	5/8	12 1/8		9 7/8	3 1/2	6 3/8																	6.25
2M	36		2 1/4	5/8	3/4	14 1/2		11 7/8	4 1/4	7 5/8																	9.0
3	36		2 1/4	5/8	3/4	14 1/2		11 7/8	4 1/4	7 5/8																	9.0
4	48		3	3/4	1	19 3/8		15 3/4	5 5/8	10 1/4																	16.0
5																											

STANDARD SIGN
W11-2

WISCONSIN DEPT OF TRANSPORTATION

APPROVED *Matthew R. Rauch*
for State Traffic Engineer

DATE 6/15/2023 PLATE NO. W11-2.9

NOTES

- 1. Sign is Type II - Type F Reflective
- 2. Color:
Background - Yellow
Message - Black
- 3. W16-7R is the same as W16-7L
except the arrow is reversed along
the vertical centerline.

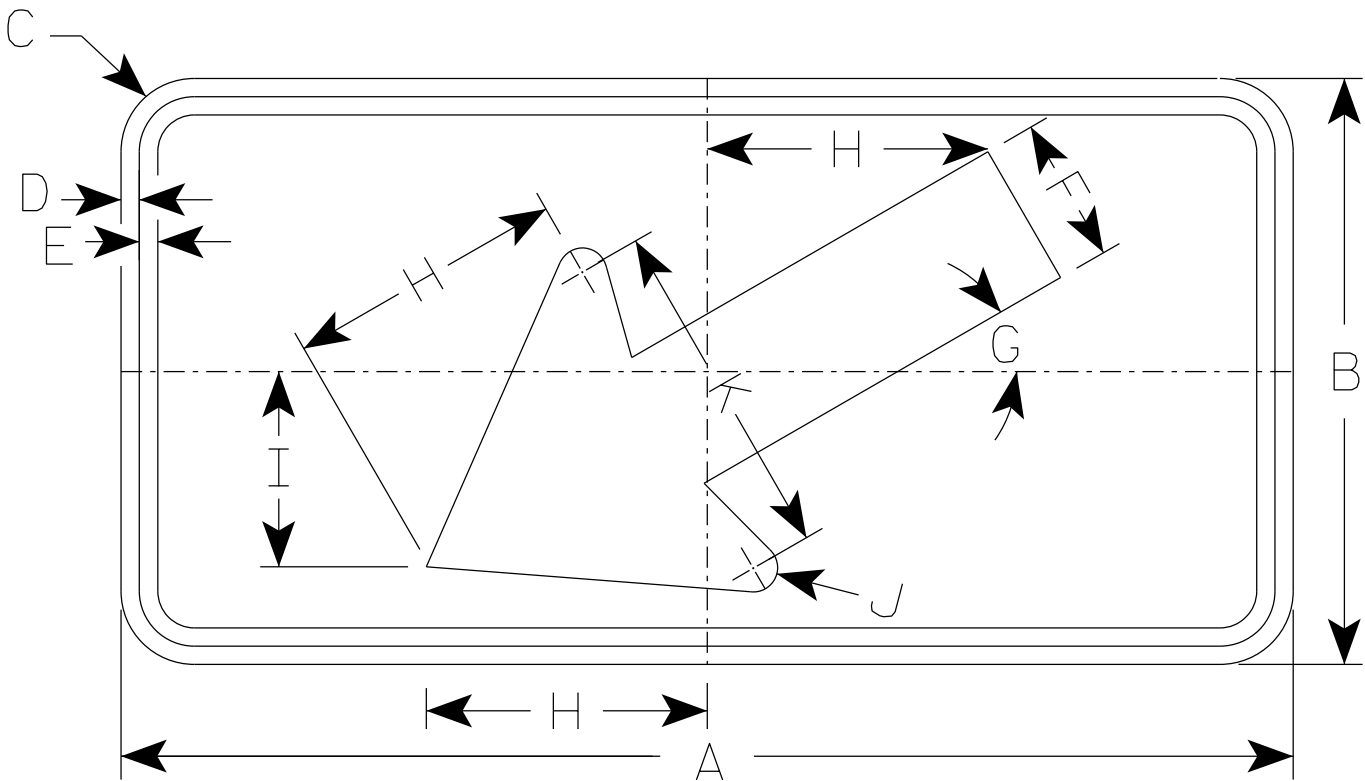

W16-7L

- * For 36" x 36" Warning Signs, use 30" x 18" W16-7L signs.
- * For 48" x 48" Warning Signs, use 48" x 24" W16-7L signs.

SIZE	A	B	C	D	E	F	G	H	I	J	K	L	M	N	O	P	Q	R	S	T	U	V	W	X	Y	Z	Area sq. ft.
1																											
2S	24	12	1 1/2	3/8	3/8	3	30°	5 3/4	4	1/2	7																2.0
2M	30	18	1 1/2	3/8	1/2	4 1/2	30°	8 1/2	6	5/8	10 1/4																3.75
3	30	18	1 1/2	3/8	1/2	4 1/2	30°	8 1/2	6	5/8	10 1/4																3.75
4	48	24	1 7/8	1/2	5/8	6	30°	11 1/2	8	1	14																8.0
5																											

STANDARD SIGN

W16-7

WISCONSIN DEPT OF TRANSPORTATION

APPROVED *Matthew R. Rauch*
for State Traffic Engineer

DATE 1/9/2024 PLATE NO. W16-7.9

NOTES

- 1. Sign is Type II - Type F Reflective
- 2. Color:
Background - Yellow
Message - Black
- 3. Message Series - C

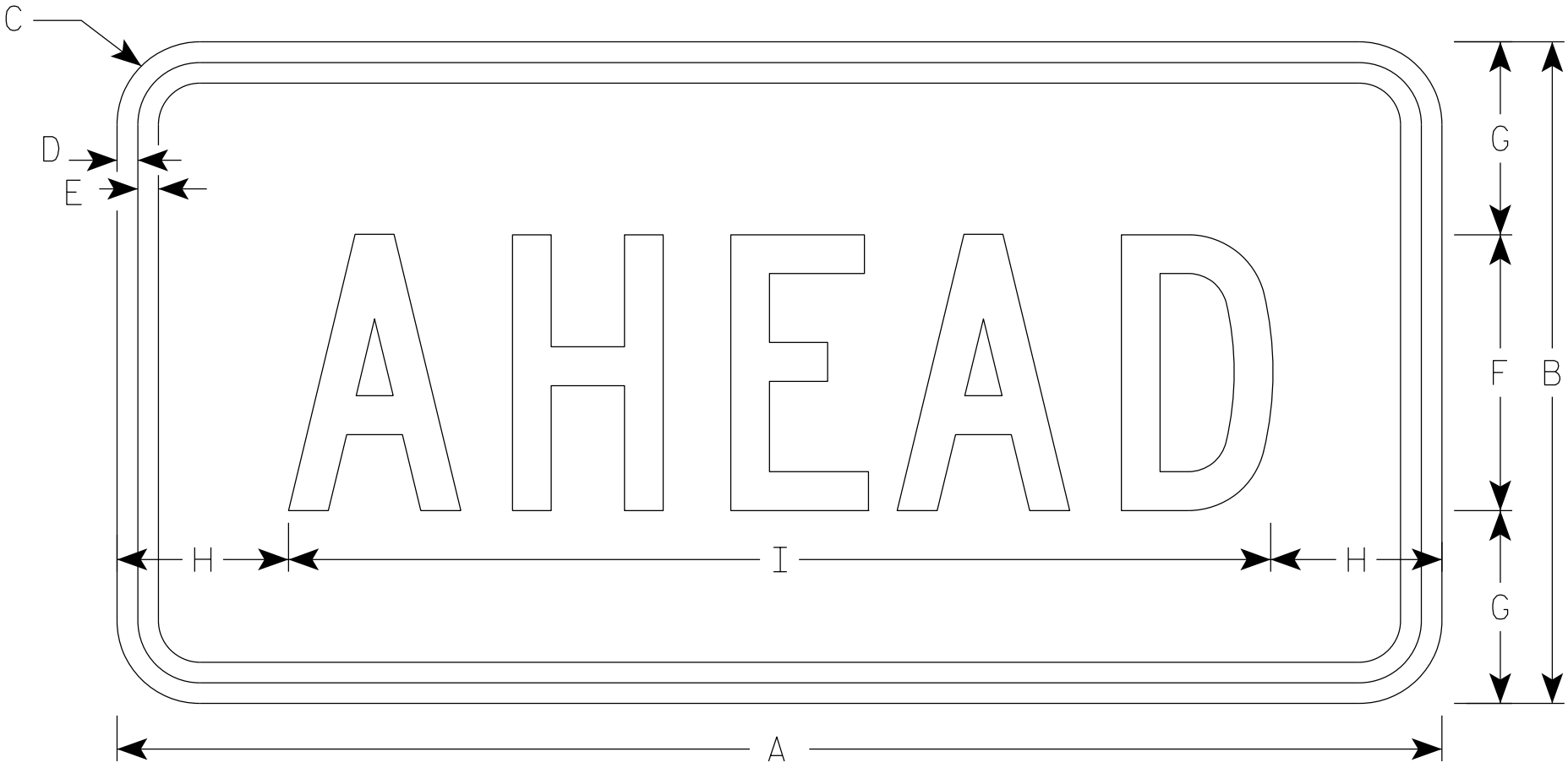

W16-9P

- * For 36" x 36" Warning Signs, use 30" x 18" W16-9P signs.
- * For 48" x 48" Warning Signs, use 48" x 24" W16-9P signs.

SIZE	A	B	C	D	E	F	G	H	I	J	K	L	M	N	O	P	Q	R	S	T	U	V	W	X	Y	Z	Area sq. ft.
1																											
2S	24	12	1 1/2	3/8	3/8	5	3 1/2	3 1/8	17 3/4																		2.0
2M	30	18	1 1/2	3/8	1/2	7	5 1/2	2 3/4	24 1/2																		3.75
3	30	18	1 1/2	3/8	1/2	7	3 1/2	2 3/4	24 1/2																		3.75
4	48	24	1 7/8	1/2	5/8	10	7	6 1/8	35 3/4																		8.0
5																											

STANDARD SIGN
W16-9P

WISCONSIN DEPT OF TRANSPORTATION

APPROVED *Matthew R. Rauch*
for State Traffic Engineer

DATE 1/9/2024 PLATE NO. W16-9P.9

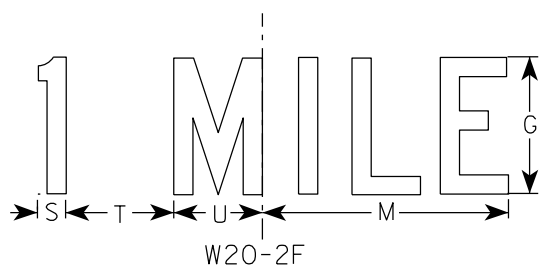
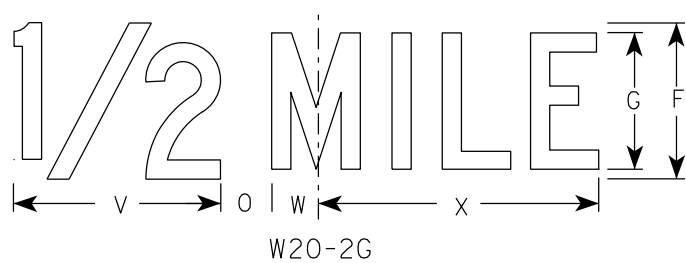
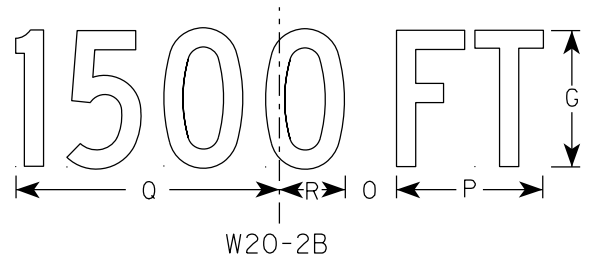
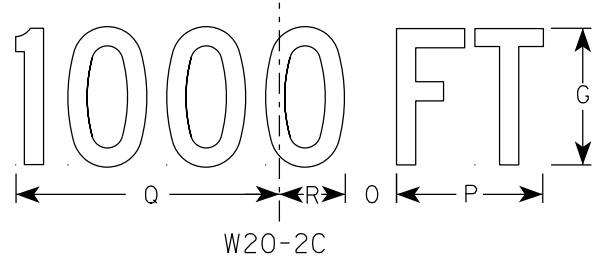
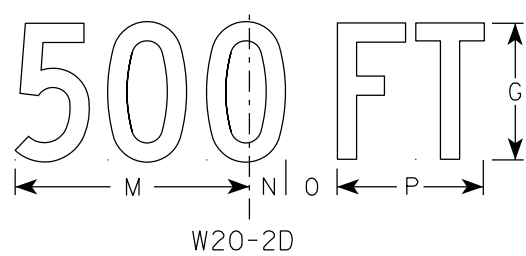
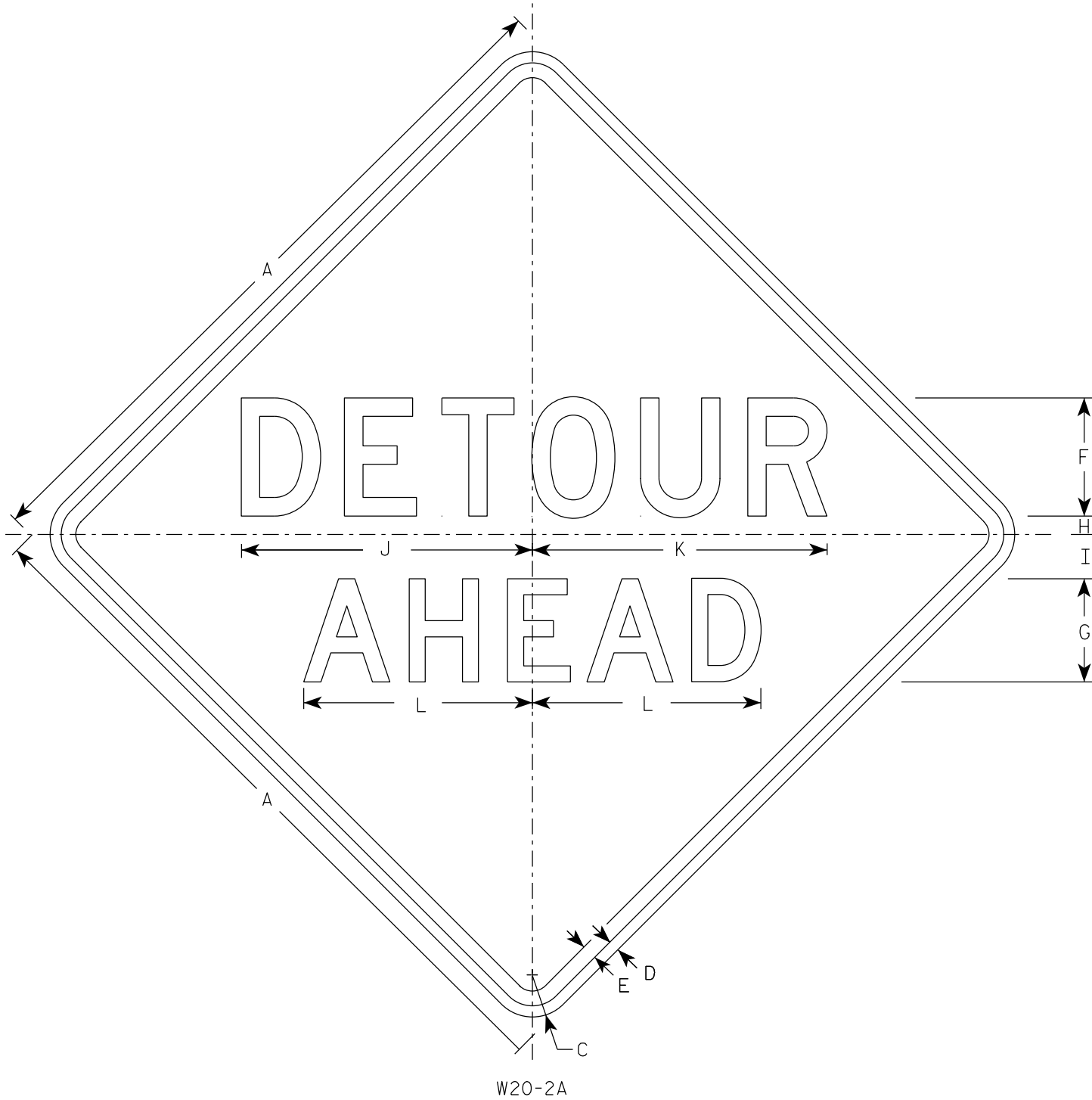

NOTES

- 1. Sign is Type II - Type F Reflective
- 2. Color:
Background - Orange
Message - Black
- 3. Message Series - See note 5
- 4. Corners may be square or rounded when base material is plywood but borders shall be rounded as shown. When base material is metal, the corners and borders shall be rounded.
- 5. Line 1 is Series D.
Line 2 is Series D for AHEAD and Series C for all other distances.

SIZE	A	B	C	D	E	F	G	H	I	J	K	L	M	N	O	P	Q	R	S	T	U	v	w	X	Y	Z	Area sq. ft.
1	36		2 1/4	5/8	3/4	6	5	1	2 1/4	14 3/4	15	11 5/8	9	1 3/8	1 7/8	5 5/8	10 1/8	2 1/2	1 1/8	4 1/2	3 1/2	8	1 3/4	10 3/4			9.0
2S	48		3	3/4	1	8	7	1 1/4	3	19 3/4	20	15 1/2	12	1 7/8	2 5/8	7 1/2	13 1/2	3 3/8	1 1/2	6	4 5/8	10 5/8	2 3/8	14 3/8			16.0
2M	48		3	3/4	1	8	7	1 1/4	3	19 3/4	20	15 1/2	12	1 7/8	2 5/8	7 1/2	13 1/2	3 3/8	1 1/2	6	4 5/8	10 5/8	2 3/8	14 3/8			16.0
3	48		3	3/4	1	8	7	1 1/4	3	19 3/4	20	15 1/2	12	1 7/8	2 5/8	7 1/2	13 1/2	3 3/8	1 1/2	6	4 5/8	10 5/8	2 3/8	14 3/8			16.0
4	48		3	3/4	1	8	7	1 1/4	3	19 3/4	20	15 1/2	12	1 7/8	2 5/8	7 1/2	13 1/2	3 3/8	1 1/2	6	4 5/8	10 5/8	2 3/8	14 3/8			16.0
5	48		3	3/4	1	8	7	1 1/4	3	19 3/4	20	15 1/2	12	1 7/8	2 5/8	7 1/2	13 1/2	3 3/8	1 1/2	6	4 5/8	10 5/8	2 3/8	14 3/8			16.0

STANDARD SIGN
W20-2A,B,C,D,F & G

WISCONSIN DEPT OF TRANSPORTATION

APPROVED *Matthew R. Rauch*
For State Traffic Engineer

DATE 1/10/2024 PLATE NO. W20-2.7

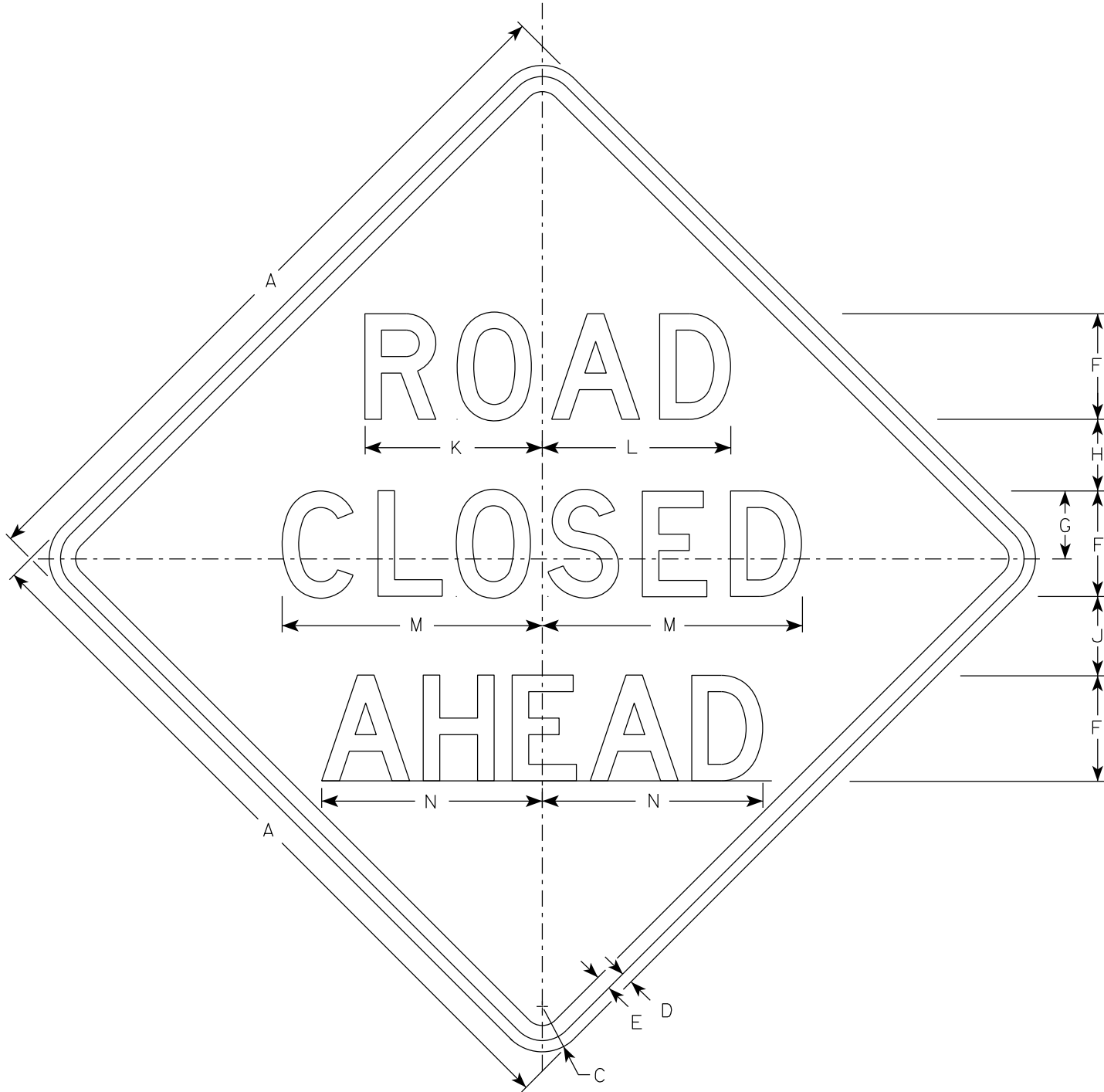

W20-3A

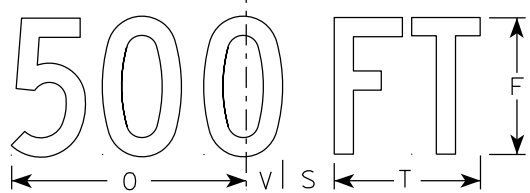

W20-3D

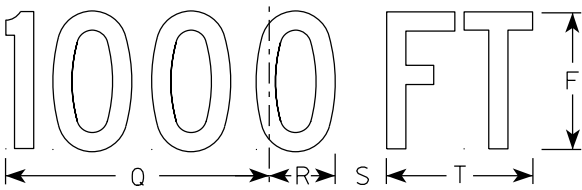

W20-3C

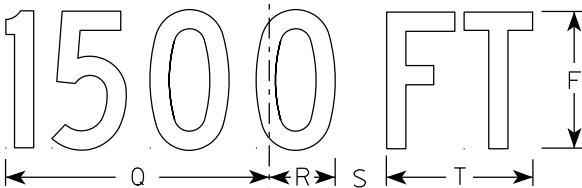

W20-3B

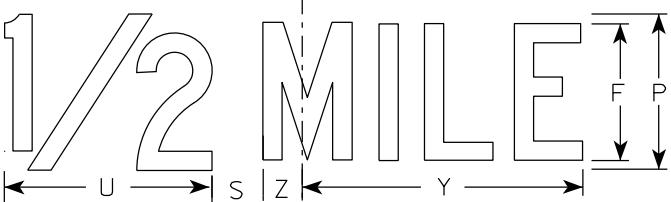

W20-3G

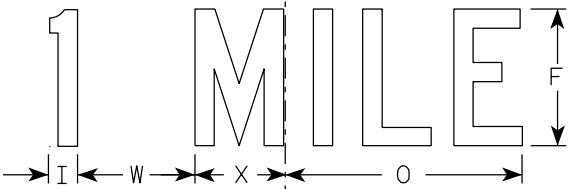

W20-3F

NOTES

1. Sign is Type II - Type F Reflective
2. Color:
Background - Orange
Message - Black
3. Message Series - see note 5
4. Corners may be square or rounded when base material is plywood but borders shall be rounded as shown. When base material is metal, the corners and borders shall be rounded.
5. Lines 1 and 2 are Series D.
Line 3 is Series D for AHEAD and Series C for all other distances.

SIZE	A	B	C	D	E	F	G	H	I	J	K	L	M	N	O	P	Q	R	S	T	U	v	W	X	Y	Z	Area sq. ft.
1	36		2 1/4	5/8	3/4	5	3 3/8	3 1/2	1 1/8	4	8 3/8	8 7/8	12 1/2	11	9	6	10 1/8	2 1/2	1 7/8	5 5/8	8	1 3/8	4 1/2	3 1/2	10 3/4	1 3/4	9.0
2S	48		3	3/4	1	7	4 1/2	4 3/4	1 1/2	5 1/4	11 3/4	12 1/2	17 1/4	14 5/8	12	8	13 1/2	3 3/8	2 5/8	7 1/2	10 5/8	1 7/8	6	4 5/8	14 3/8	2 3/8	16.0
2M	48		3	3/4	1	7	4 1/2	4 3/4	1 1/2	5 1/4	11 3/4	12 1/2	17 1/4	14 5/8	12	8	13 1/2	3 3/8	2 5/8	7 1/2	10 5/8	1 7/8	6	4 5/8	14 3/8	2 3/8	16.0
3	48		3	3/4	1	7	4 1/2	4 3/4	1 1/2	5 1/4	11 3/4	12 1/2	17 1/4	14 5/8	12	8	13 1/2	3 3/8	2 5/8	7 1/2	10 5/8	1 7/8	6	4 5/8	14 3/8	2 3/8	16.0
4	48		3	3/4	1	7	4 1/2	4 3/4	1 1/2	5 1/4	11 3/4	12 1/2	17 1/4	14 5/8	12	8	13 1/2	3 3/8	2 5/8	7 1/2	10 5/8	1 7/8	6	4 5/8	14 3/8	2 3/8	16.0
5	48		3	3/4	1	7	4 1/2	4 3/4	1 1/2	5 1/4	11 3/4	12 1/2	17 1/4	14 5/8	12	8	13 1/2	3 3/8	2 5/8	7 1/2	10 5/8	1 7/8	6	4 5/8	14 3/8	2 3/8	16.0

STANDARD SIGN
W20-3A, B, C, D, F & G

WISCONSIN DEPT OF TRANSPORTATION

APPROVED *Matthew R. Rauch*
for State Traffic Engineer

DATE 1/10/2024 PLATE NO. W20-3.8

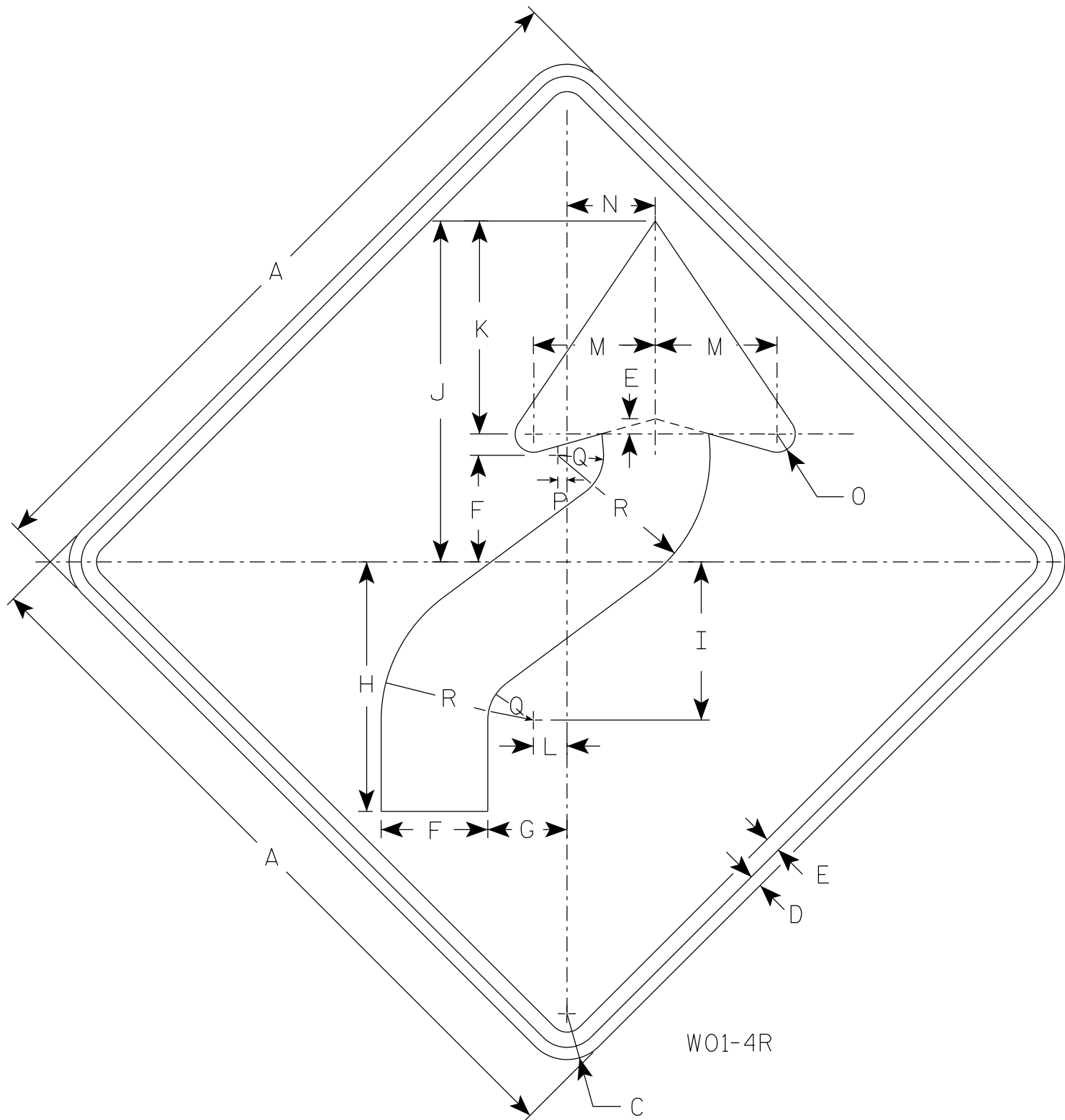

NOTES

- 1. Sign is Type II - Type F Reflective
- 2. Color:
Background - Orange
Message - Black
- 3. Corners may be square or rounded when base material is plywood but borders shall be rounded as shown. When base material is metal, the corners and borders shall be rounded.
- 4. W01-4L is the same as W01-4R except the arrow is reversed along the vertical centerline.

SIZE	A	B	C	D	E	F	G	H	I	J	K	L	M	N	O	P	Q	R	S	T	U	V	W	X	Y	Z	Area sq. ft.
1	36		2 1/4	5/8	3/4	5 1/4	4	12 3/8	7 7/8	16 7/8	10 1/2	1 5/8	6	4 1/2	1	1/2	2 1/4	7 1/2									9.0
2S	48		3	3/4	1	7	5 1/4	16 1/2	10 1/2	22 1/2	14	2 1/4	8	6	1 1/4	5/8	3	10									16.0
2M	48		3	3/4	1	7	5 1/4	16 1/2	10 1/2	22 1/2	14	2 1/4	8	6	1 1/4	5/8	3	10									16.0
3	48		3	3/4	1	7	5 1/4	16 1/2	10 1/2	22 1/2	14	2 1/4	8	6	1 1/4	5/8	3	10									16.0
4	48		3	3/4	1	7	5 1/4	16 1/2	10 1/2	22 1/2	14	2 1/4	8	6	1 1/4	5/8	3	10									16.0
5	48		3	3/4	1	7	5 1/4	16 1/2	10 1/2	22 1/2	14	2 1/4	8	6	1 1/4	5/8	3	10									16.0

STANDARD SIGN
W01-4

WISCONSIN DEPT OF TRANSPORTATION

APPROVED *Matthew R. Rauch*
for State Traffic Engineer

DATE 1/24/2024 PLATE NO. W01-4.2

7

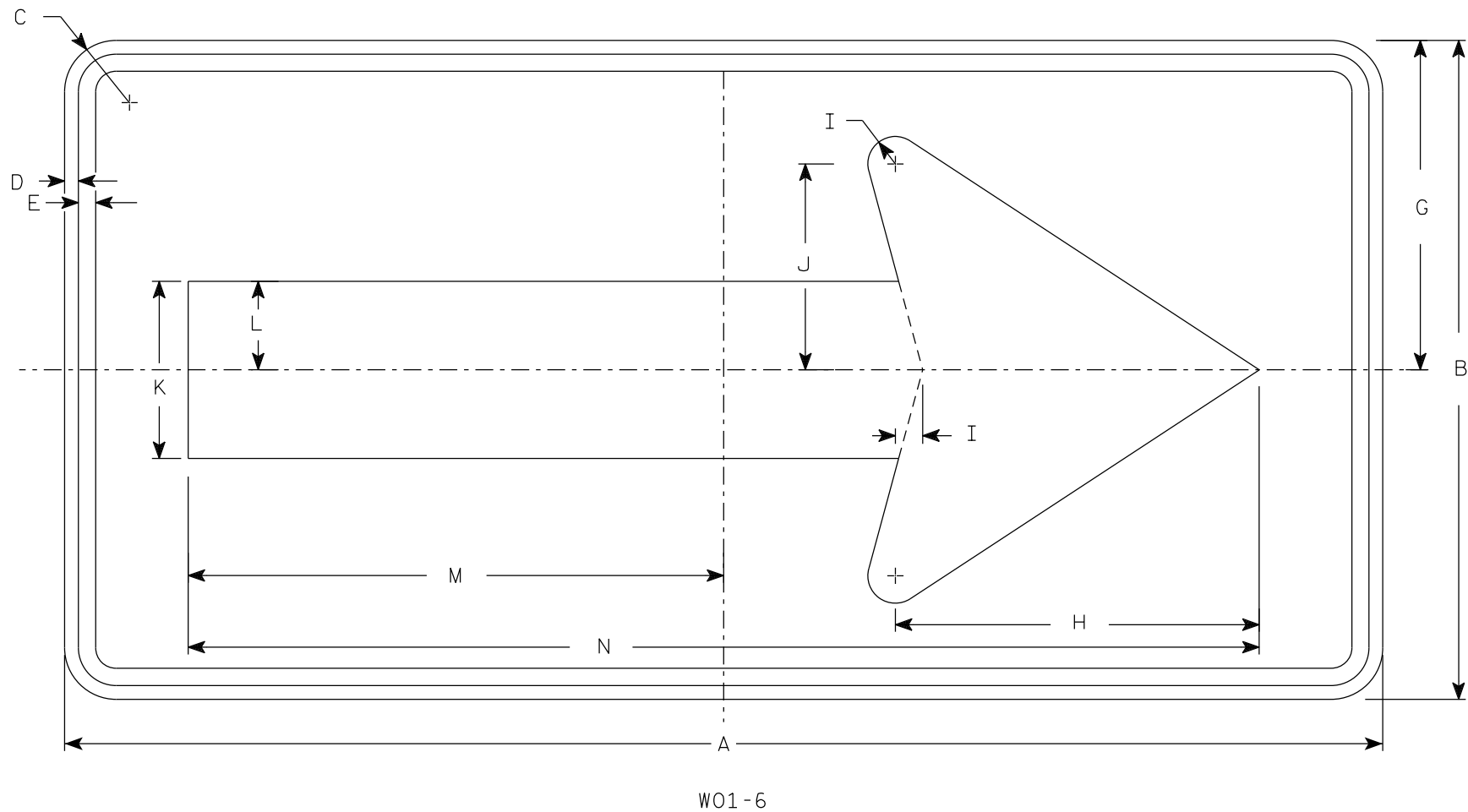

NOTES

- 1. Sign is Type II - Type F Reflective
- 2. Color:
 - Background - Orange
 - Message - Black
- 3. Corners may be square or rounded when base material is plywood but borders shall be rounded as shown. When base material is metal, the corners and borders shall be rounded.

7

SIZE	A	B	C	D	E	F	G	H	I	J	K	L	M	N	O	P	Q	R	S	T	U	V	W	X	Y	Z	Area sq. ft.
1																											
2S	48	24	1 7⁄8	1⁄2	5⁄8		12	13 1⁄4	1	7 1⁄2	6 1⁄2	3 1⁄4	19 1⁄2	39													8.0
2M	48	24	1 7⁄8	1⁄2	5⁄8		12	13 1⁄4	1	7 1⁄2	6 1⁄2	3 1⁄4	19 1⁄2	39													8.0
3	60	30	1 7⁄8	1⁄2	5⁄8		15	16 1⁄4	1 1⁄4	9 1⁄4	8	4	24 3⁄8	48 3⁄4													12.5
4	60	30	1 7⁄8	1⁄2	5⁄8		15	16 1⁄4	1 1⁄4	9 1⁄4	8	4	24 3⁄8	48 3⁄4													12.5
5	60	30	1 7⁄8	1⁄2	5⁄8		15	16 1⁄4	1 1⁄4	9 1⁄4	8	4	24 3⁄8	48 3⁄4													12.5

STANDARD SIGN

W01-6

WISCONSIN DEPT OF TRANSPORTATION

APPROVED

Matthew R. Rauch

for State Traffic Engineer

DATE 1/24/2024

PLATE NO. W01-6.2

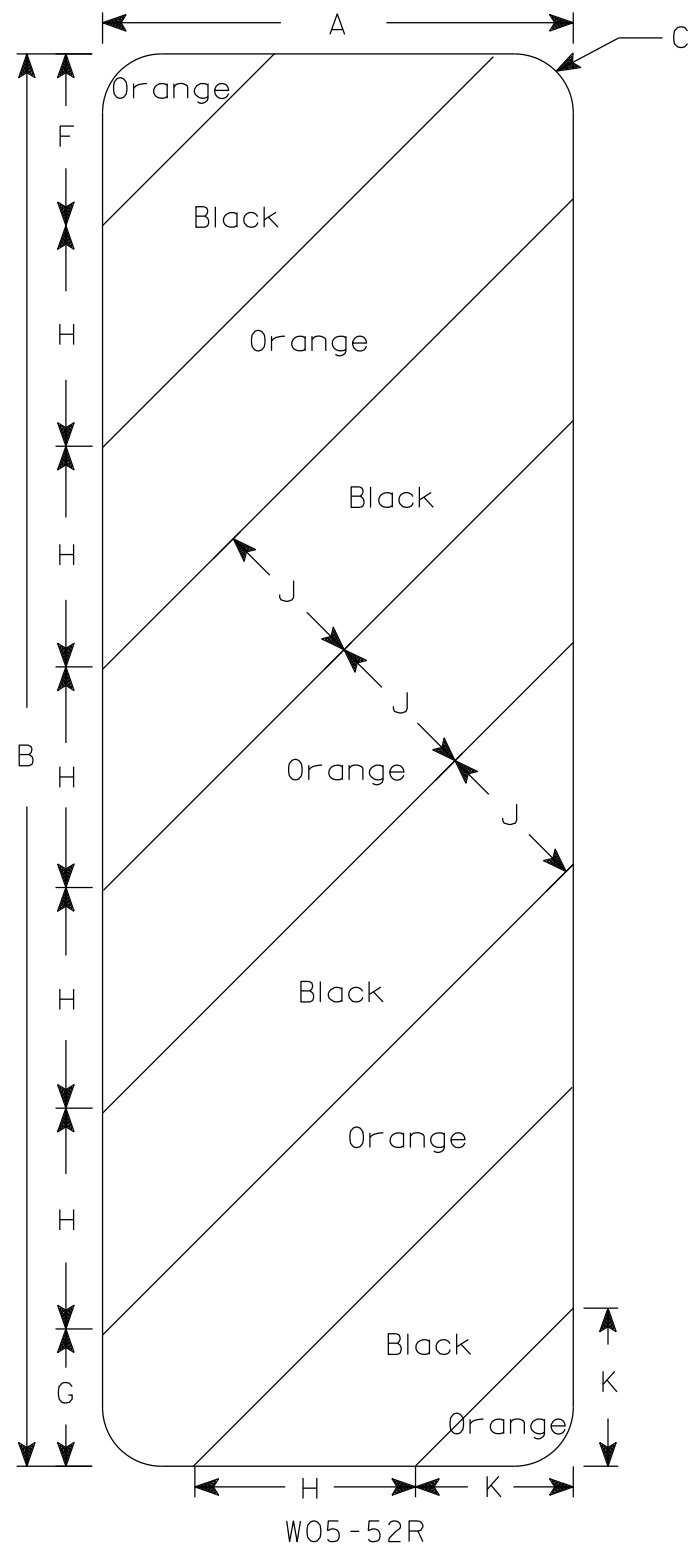
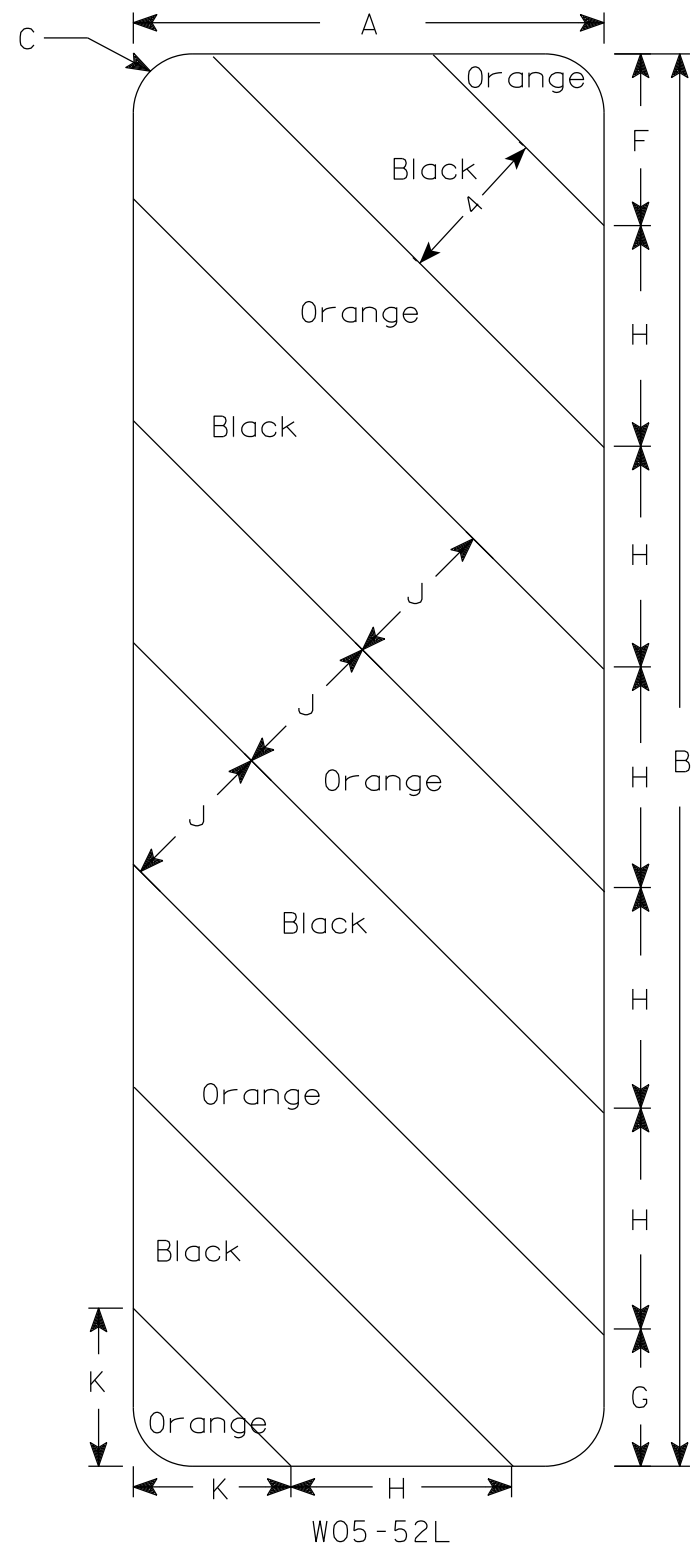

NOTES

1. Sign is Type II - Type F Reflective
2. Color:
Background - Orange
Message - Black
4. Alternate colors of stripes as shown.

SIZE	A	B	C	D	E	F	G	H	I	J	K	L	M	N	O	P	Q	R	S	T	U	v	W	X	Y	Z	Areg sq. ft.
1																											
2S	12	36	1 1/2			4 3/8	3 1/2	5 5/8	45°	4	4																3.0
2M	12	36	1 1/2			4 3/8	3 1/2	5 5/8	45°	4	4																3.0
3	18	54	1 1/2			6	5 1/2	8 1/2	45°	6	6 9/16																6.75
4																											
5																											

STANDARD SIGN

W05-52L & W05-52R

WISCONSIN DEPT OF TRANSPORTATION

APPROVED *Matthew R. Rauch*
for State Traffic Engineer

DATE 3/13/2024 PLATE NO. W05-52.2

SHEET NO: **E**

LIVE LOAD:

DESIGN LOADING: HL-93
INVENTORY RATING: RF = 1.00
OPERATING RATING: RF = 1.30
WISCONSIN STANDARD PERMIT VEHICLE (WIS-SPV): 190 (KIPS)

EARTH LOAD: DESIGNED FOR FILL HEIGHT RANGE OF 2.0 FEET TO 5.0 FEET

MATERIAL PROPERTIES:

CONCRETE MASONRY _____ $f'_c = 3,500$ PSI

BAR STEEL REINFORCEMENT (GRADE 60) _____ $f_v = 60,000$ PSI

TRAFFIC DATA

100-YEAR FREQUENCY:

$Q_{100} = 808.0 \text{ C.F.S.}$
 $VEL. = 10.44 \text{ F.P.S.}$
 $HW_{100} = 744.56 \text{ FT.}$
 $\text{WATERWAY AREA} = 89.3 \text{ SQ. FT.}$
 $\text{DRAINAGE AREA} = 6.9 \text{ SQ. MI.}$
 $\text{ROADWAY OVERTOPPING} = \text{N/A}$
 $\text{SCOUR CRITICAL CODING} = 8$

2-YEAR FREQUENCY:

Q₂ = 180.0 C.F.S.
VEL. = 4.98 F.P.S.
HW₂ = 741.17 FT.

FEATURE ON:

FEATURE ON:
ADT = 2975 (2025)
ADT = 3300 (2045)
R.D.S. = 30 MPH

LIST OF DRAWINGS:

- 1 GENERAL PLAN
- 2 ESTIMATED QUANTITIES
- 3 SUBSURFACE EXPLORATION
- 4 INLET APRON
- 5 DISCHARGE APRON
- 6 DETAILS

STRUCTURE DESIGN CONTACTS:

STRUCTURE DESIGN CONTACTS:

MATT GUNDRY	715-720-6246
AARON BONK	608-261-0261

NO.	DATE	REVISION	B



SHORT ELLIOTT HENDRICKSON INC.

STATE OF WISCONSIN
DEPARTMENT OF TRANSPORTATION

ACCEPTED *[Signature]* SDR 08/14/24
CHIEF STRUCTURES DESIGN ENGINEER DATE

STRUCTURE	B-67-400
-----------	----------

OVERVIEW DRIVE OVER BUTLER DITCH

COUNTY	WAUKESHA	VILLAGE	MENOMONEE FALLS
--------	----------	---------	-----------------

DESIGN SPEC.
AASHTO LRFD BRIDGE DESIGN SPECIFICATION

DESIGNED BY	MJG	DESIGNED CK'D	DW	DRAWN BY	DMS	PLANS CK'D	MJC
----------------	-----	------------------	----	-------------	-----	---------------	-----

GENERAL PLAN

SHEET 1 OF 6

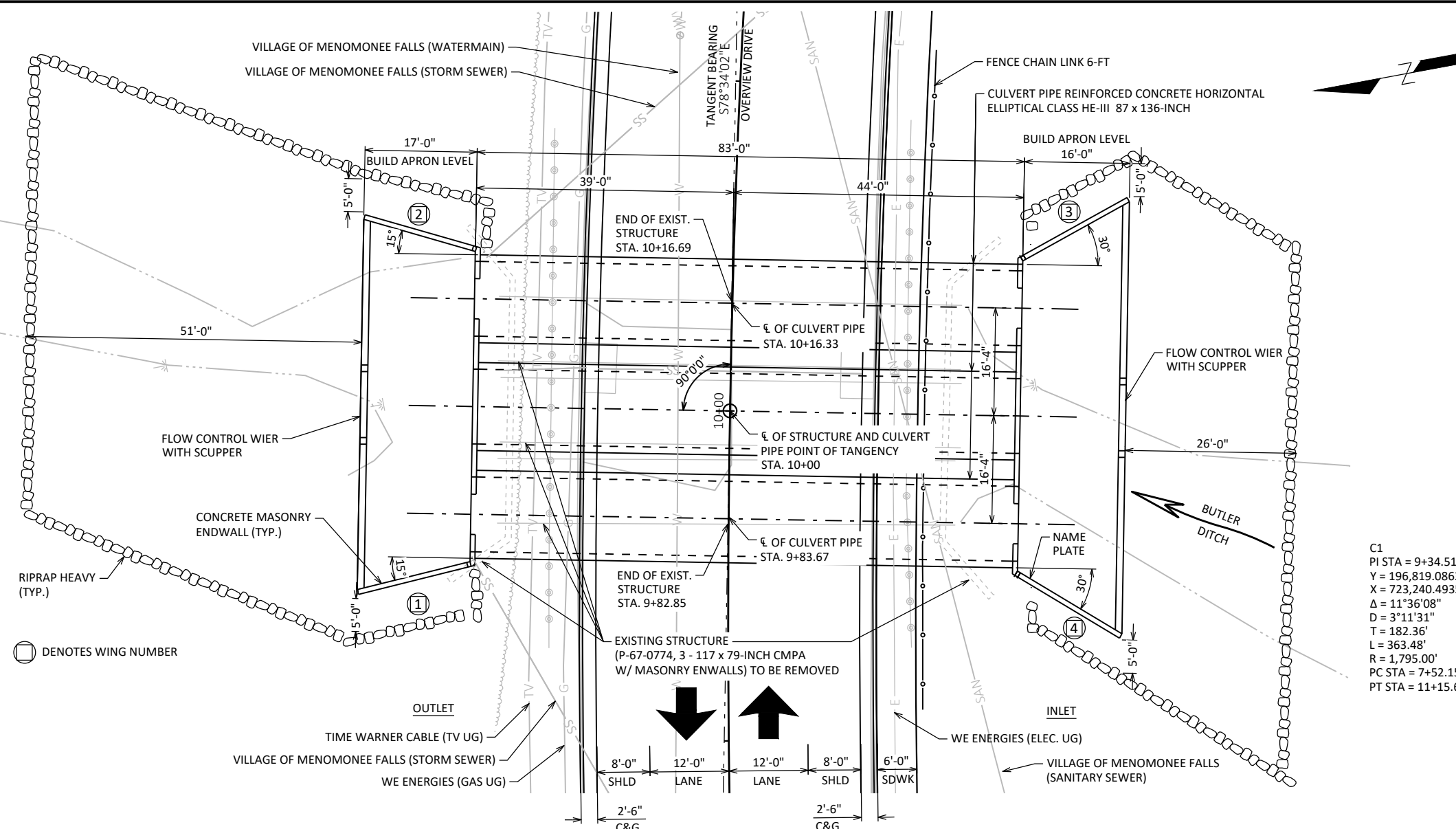

C1
PI STA = 9+34.51
Y = 196,819.0863
X = 723,240.4935
 $\Delta = 11^{\circ}36'08''$
D = $3^{\circ}11'31''$
T = 182.36'
L = 363.48'
R = 1,795.00'
PC STA = 7+52.15
PT STA = 11+15.62

PLAN

3 - CULVERT PIPE REINFORCED CONCRETE HORIZONTAL ELLIPTICAL CLASS HE-III 87 x 136-INCH

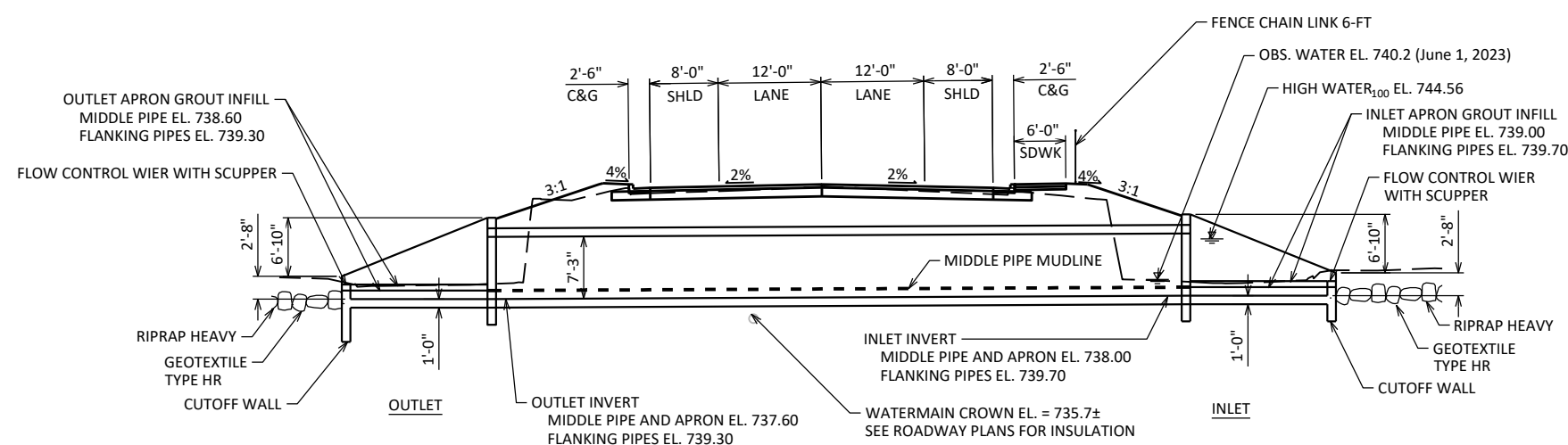

SECTION



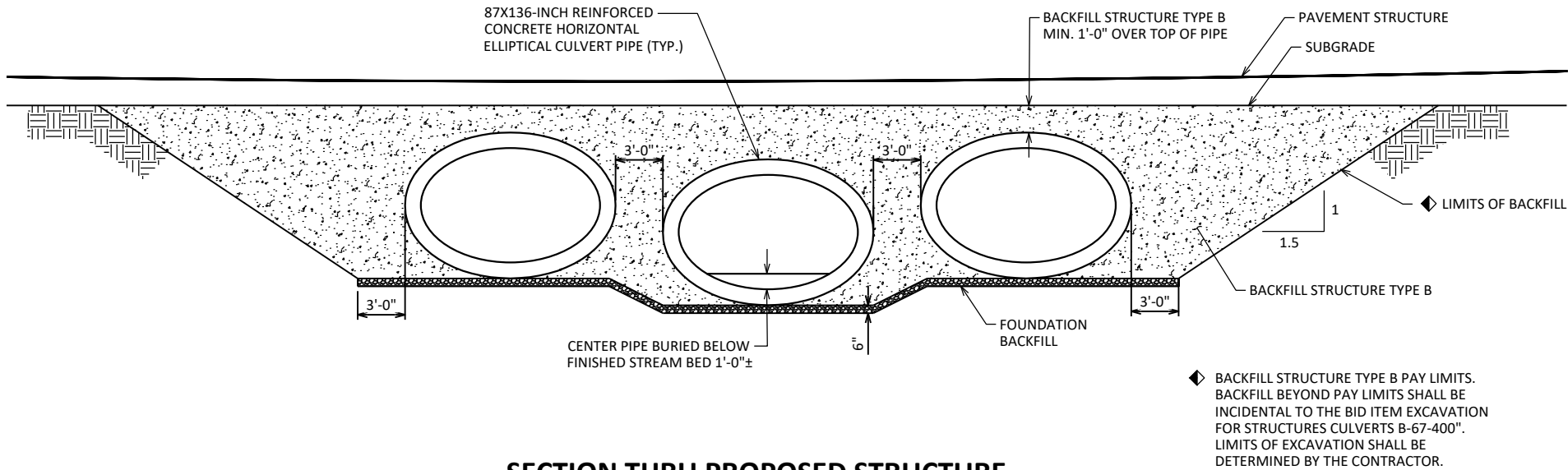

SECTION THRU PROPOSED STRUCTURE

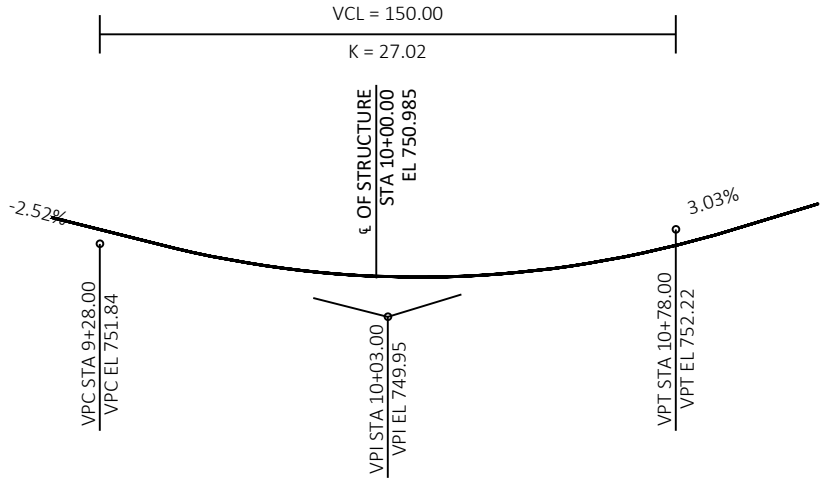

PROFILE GRADE LINE

GENERAL NOTES

DRAWINGS SHALL NOT BE SCALED.

BAR STEEL REINFORCEMENT SHALL BE EMBEDDED 2" CLEAR UNLESS OTHERWISE SHOWN OR NOTED.

THE FIRST OR FIRST TWO DIGITS OF THE BAR MARK SIGNIFIES THE BAR SIZE.

BEVEL EXPOSED EDGES OF CONCRETE $\frac{3}{4}$ " UNLESS OTHERWISE NOTED.

THE UPPER LIMITS OF "EXCAVATION FOR STRUCTURES BRIDGES B-47-0400" SHALL BE THE EXISTING GROUNDLINE.

THE EXISTING STRUCTURE (P-67-0774) TO BE REMOVED, IS A THREE-CELL 117 x 79-INCH CORRUGATED METAL PIPE ARCH WITH MASONRY ENDWALLS.

WITHIN THE LENGTH OF THE CULVERT PIPES, ALL SPACES EXCAVATED AND NOT OCCUPIED BY THE NEW STRUCTURE SHALL BE BACKFILLED WITH BACKFILL STRUCTURES TO THE ELEVATION OF THE TOP OF THE PIPES WITHIN THE LENGTH OF THE PIPES.

STRUCTURE BACKFILL IS REQUIRED BEHIND ALL WINGWALLS.

IN LIEU OF USING BREAKER RUN FOR THE CONSTRUCTION PLATFORM, THE CONTRACTOR MAY ELECT TO SUBSTITUTE #1 OR #2 CONCRETE COURSE AGGREGATE, SELECT CRUSHED MATERIAL, OR OTHER STONE OR GRAVEL MATERIAL AS APPROVED BY THEE ENGINEER. THE CONTRACTOR IS RESPONSIBLE FOR BASE STABILITY WITH ANY SUBSTITUTED MATERIAL. THE REGION GEOTECHNICAL ENGINEER MAY BE CONTACTED TO DETERMINE IS "OTHER STONE OR GRAVEL MATERIAL" IS ACCEPTABLE.

DEWATER AREA TO ALLOW FOR PROPER BEDDING OF PIPE AND TO CONSTRUCT ENDWALLS. BYPASS FLOW AROUND WORK STAGE USING PRECAST TRAFFIC BARRIERS AND POLY SHEETING TO MAINTAIN WATER FLOW IN CREEK. DEWATERING AND BYPASS OF STREAM CONSIDERED INCIDENTAL TO "EXCAVATION FOR STRUCTURES" ITEM.

PLACE 18" (MIN.) WIDE SHEET OF "RUBBERIZED MEMBRANE WATERPROOFING" OVER ALL CONSTRUCTION JOINTS.

THE CONCRETE IN THE CUTOFF WALLS MAY BE PLACED UNDERWATER IF THE EXCAVATION CANNOT BE DEWATERED.

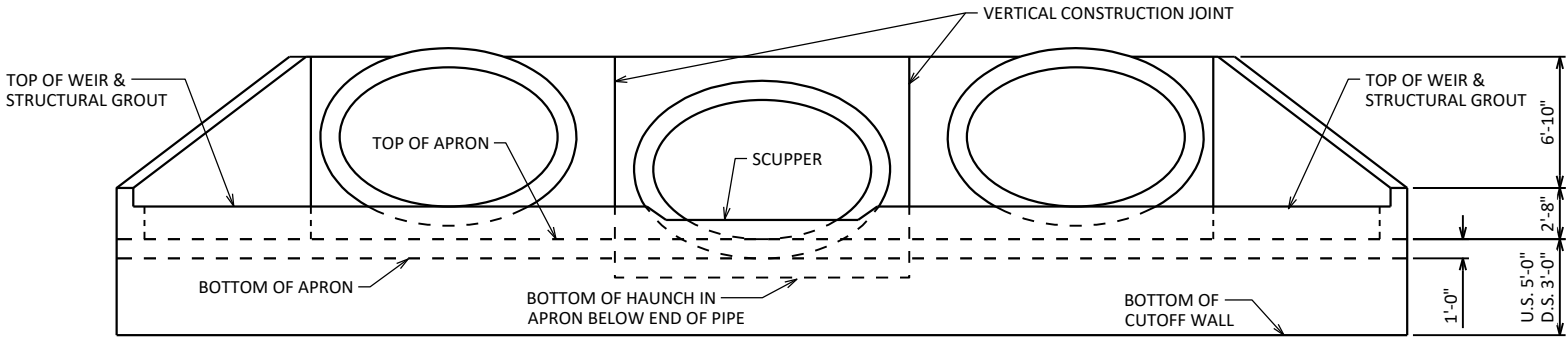

HEADWALL & APRON ELEVATION

UPSTREAM END SHOWN, DOWNSTREAM SIMILAR

TOTAL ESTIMATED QUANTITIES

BID ITEM NUMBER	BID ITEMS	UNIT	TOTALS
203.0250	REMOVING STRUCTURE OVER WATERWAY REMOVE DEBRIS P-67-0774	EACH	1
206.2001	EXCAVATION FOR STRUCTURES CULVERTS B-67-0400	EACH	1
210.2500	BACKFILL STRUCTURE TYPE B	TON	4000
504.0100	CONCRETE MASONRY CULVERTS	CY	115
505.0100	BAR STEEL REINFORCEMENT STRUCTURES	LB	11,050
516.0500	RUBBERIZED MEMBRANE WATERPROOFING	SY	35
606.0300	RIPRAP HEAVY	CY	475
645.0120	GEOTEXTILE TYPE HR	SY	715
SPV.0035	STRUCTURAL GROUT	CY	105
SPV.0090.01	CULVERT PIPE REINFORCED CONCRETE HORIZONTAL ELLIPTICAL CLASS HE-III 87 X 136-INCH	LF	246

NO.	DATE	REVISION	BY
STATE OF WISCONSIN DEPARTMENT OF TRANSPORTATION			
STRUCTURE B-67-400			
		DRAWN BY MJG	PLANS CK'D DW
ESTIMATED QUANTITIES		SHEET 2	

BORING #	DATE COMPLETED	NORTHING (Y)	EASTING (X)
1	7/07/2023	196793 ±	723278 ±
2	7/07/2023	196809 ±	723330 ±
BORINGS COMPLETED BY: GESTRA ENGINEERING INC.			
REPORT COMPLETED BY: GESTRA ENGINEERING INC.			
ALL COORDINATES REFERENCED TO WISCRS WAUKESHA COUNTY			

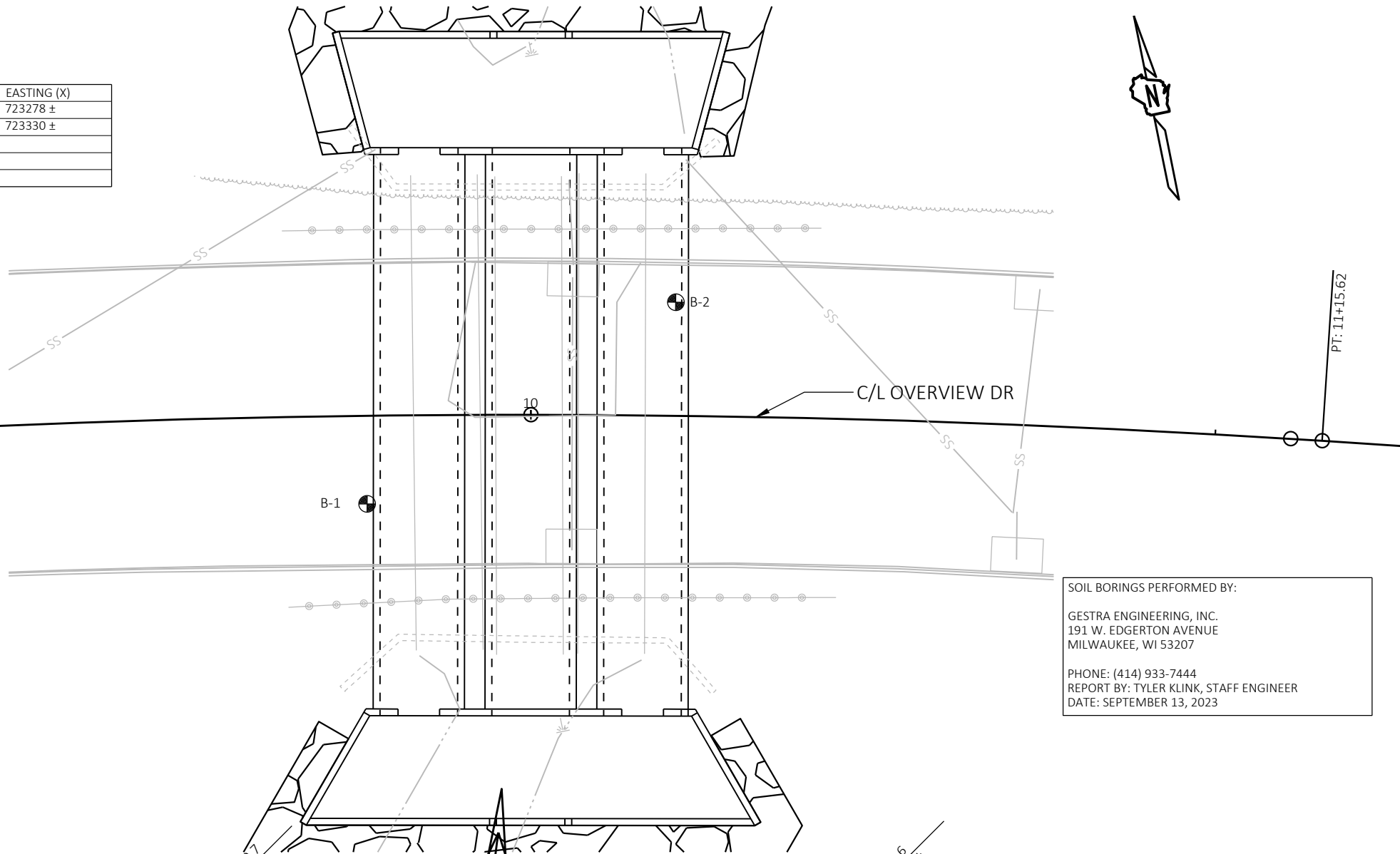

SOIL BORINGS PERFORMED BY:

GESTRA ENGINEERING, INC.
191 W. EDGERTON AVENUE
MILWAUKEE, WI 53207

PHONE: (414) 933-7444
REPORT BY: TYLER KLINK, STAFF ENGINEER
DATE: SEPTEMBER 13, 2023

STATE PROJECT NUMBER

2720-05-71

MATERIAL SYMBOLS

ASPHALT	TOPSOIL	PEAT
CONCRETE	FILL	GRAVEL
SAND	CLAY	SILT
BOULDERS OR COBBLES	LIMESTONE	BEDROCK (UNKNOWN)
SHALE	SANDSTONE	IGNEOUS/META

LEGEND OF BORING

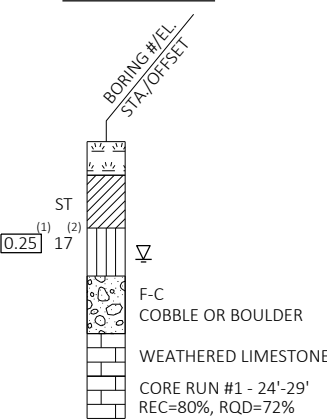

(1) UNCONFINED STRENGTH, AS DETERMINED BY A POCKET PENETROMETER (TSF)

(2) UNLESS OTHERWISE, SPECIFIED THE SPT 'N' VALUE IS BASED ON AASHTO T-206, STANDARD PENETRATION TEST. THE SPT 'N' VALUE PRESENTED HAS NOT BEEN CORRECTED FOR OVERBURDEN PRESSURE OR HAMMER EFFICIENCY.

GROUND WATER ELEVATION

▽	AT TIME OF DRILLING
▼	END OF DRILLING
▼	AFTER DRILLING

ABBREVIATIONS

F-FINE M-MEDIUM C-COARSE ST-SHELBY TUBE

SUBSURFACE EXPLORATION FOR FOUNDATION DESIGN AND BIDDERS INFORMATION

BORINGS WERE COMPLETED AT POINTS APPROXIMATELY AS INDICATED ON THIS DRAWING TO OBTAIN INFORMATION CONCERNING THE CHARACTER OF SUBSURFACE MATERIALS FOUND AT THE SITE. BECAUSE THE INVESTIGATED DEPTHS ARE LIMITED AND THE AREA OF THE BORINGS IS VERY SMALL IN RELATION TO THE ENTIRE SITE, THE WISCONSIN DEPARTMENT OF TRANSPORTATION DOES NOT WARRANT SIMILAR SUBSURFACE CONDITIONS BELOW, BETWEEN, OR BEYOND THESE BORINGS. VARIATIONS IN SOIL CONDITIONS SHOULD BE EXPECTED AND FLUCTUATIONS IN GROUNDWATER LEVELS MAY OCCUR.

NO.	DATE	REVISION	BY
-----	------	----------	----

STATE OF WISCONSIN
DEPARTMENT OF TRANSPORTATION

STRUCTURE B-67-400

DRAWN BY	DMS	PLANS CK'D	MJG
----------	-----	------------	-----

SUBSURFACE
EXPLORATION

SHEET 3



DRAWINGS SHALL NOT BE SCALED.

APRON LAYOUT ASSUMES 12-INCH THICK PIPE WALLS. MAINTAIN 3-FOOT MINIMUM SPACE BETWEEN PIPES AND 6-INCH MINIMUM SPACE BETWEEN PIPES AND CORNER OF WING AND HEADWALL, MEASURED FROM EXTERIOR SURFACES OF THE PIPES.

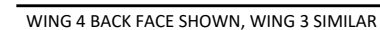

NO.	DATE	REVISION	BY
STATE OF WISCONSIN DEPARTMENT OF TRANSPORTATION			
STRUCTURE		B-67-400	
	DRAWN BY	MJG	PLANS CK'D DW
INLET APRON		SHEET 4	

- ★ FIELD CUT BARS AS NECESSARY TO CLEAR PIPE CULVERTS
- ▲ 18" RUBBERIZED MEMBRANE WATERPROOFING. PLACE ALONG HORIZ. AND VERT. CONSTR. JT. FOR ENTIRE WING AND HEADWALL LENGTH AND HEIGHT, TYP.

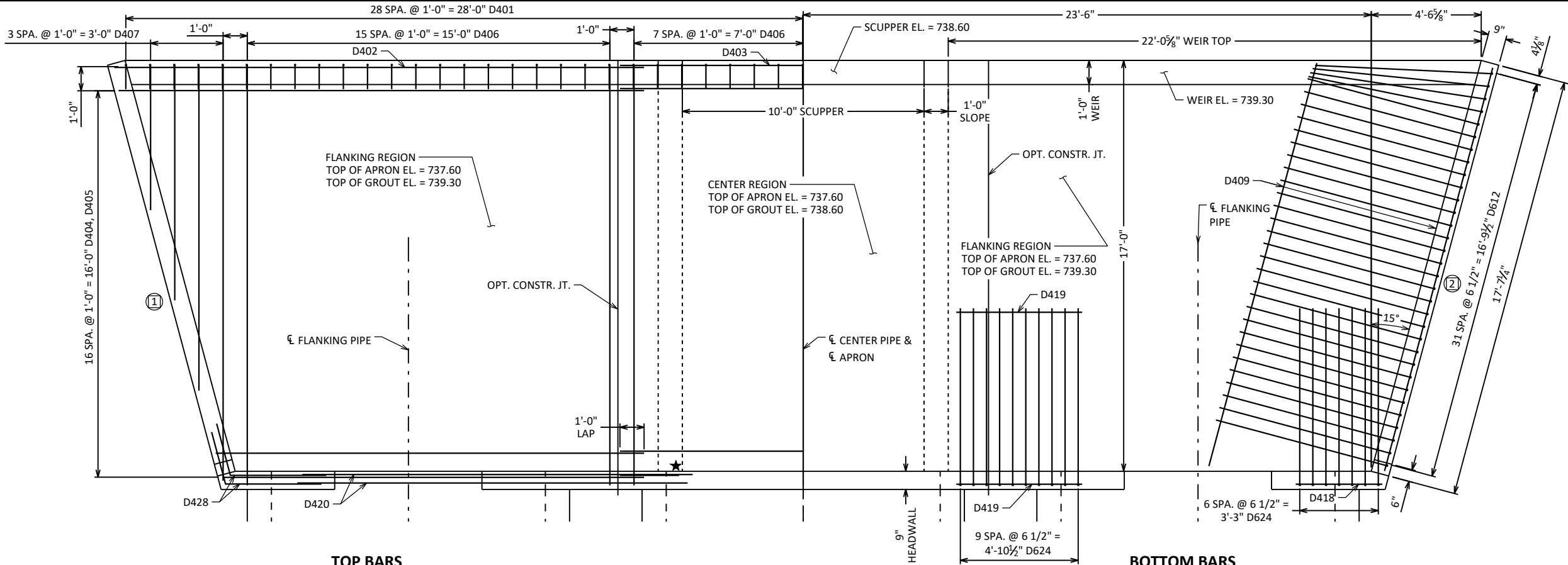

TOP BARS

OULET APRON PLAN

APRON IS SYMMETRICAL ABOUT CENTERLINE

BOTTOM BARS

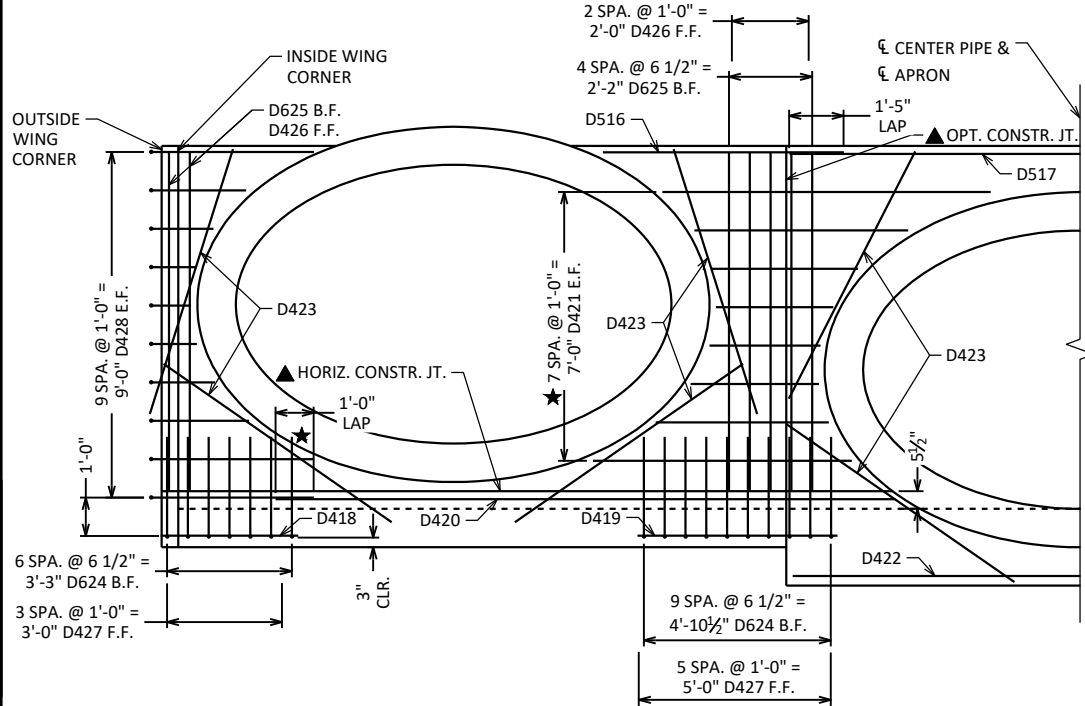

OULET HEADWALL ELEVATION (HALF)

HEADWALL IS SYMMETRICAL ABOUT CENTERLINE

APRON NOTES

DRAWINGS SHALL NOT BE SCALED.

APRON LAYOUT ASSUMES 12-INCH THICK PIPE WALLS. MAINTAIN 3-FOOT MINIMUM SPACE BETWEEN PIPES AND 6-INCH MINIMUM SPACE BETWEEN PIPES AND CORNER OF WING AND HEADWALL, MEASURED FROM EXTERIOR SURFACES OF THE PIPES.

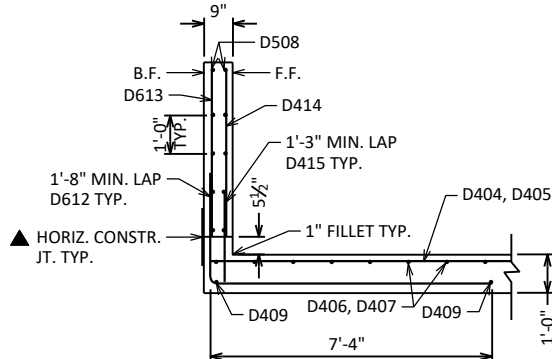

OULET WING SECTION

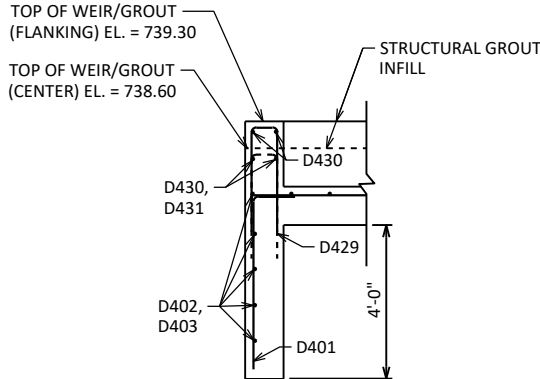

OULET CUTOFF WALL AND WEIR

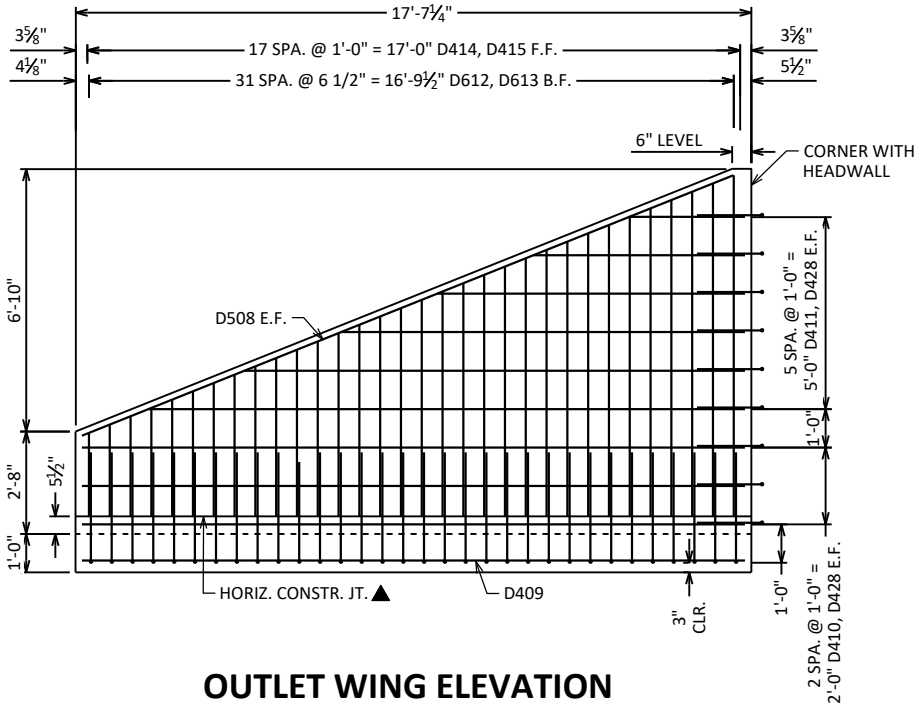

OULET WING ELEVATION

WING 1 BACK FACE SHOWN, WING 2 SIMILAR

- ★ FIELD CUT BARS AS NECESSARY TO CLEAR PIPE CULVERTS
- ▲ 18" RUBBERIZED MEMBRANE WATERPROOFING. PLACE ALONG HORIZ. AND VERT. CONSTR. JT. FOR ENTIRE WING AND HEADWALL LENGTH AND HEIGHT, TYP.

NO.	DATE	REVISION	BY
STATE OF WISCONSIN DEPARTMENT OF TRANSPORTATION			
STRUCTURE B-67-400			
DRAWN BY MJG		PLANS CK'D DW	
OUTLET APRON			SHEET 5

BILL OF BARS - INLET (SOUTH) APRON

NOTE: THE FIRST OR FIRST TWO DIGITS OF THE BAR MARK SIGNIFIES THE BAR SIZE.

BAR MARK	COAT	NO. REQ'D.	LENGTH	BENT	BAR SERIES	LOCATION
U401		65	3'-6"	X		APRON AND CUTOFF WALL VERT.
U402		6	26'-3"			APRON AND CUTOFF WALL HORIZ. FLANKING
U403		3	15'-2"			APRON AND CUTOFF WALL HORIZ. CENTER
U404		32	21'-9"		▲	APRON SLAB HORIZ. FLANKING
U405		16	15'-2"			APRON SLAB HORIZ. CENTER
U406		47	16'-5"			APRON SLAB HORIZ.
U407		16	10'-1"		▲	APRON SLAB HORIZ. FLARE
U508		4	19'-1"			WINGS HORIZ. TOP EACH FACE
U409		4	18'-1"			WINGS HORIZ. APRON SLAB
U410		12	18'-1"			WINGS HORIZ. BOTTOM EACH FACE
U411		24	9'-9"		▲	WINGS HORIZ. EACH FACE
U612		68	10'-1"	X		WINGS VERT. BACK FACE BOTTOM
U613		68	5'-6"		▲	WINGS VERT. BACK FACE
U414		38	5'-6"		▲	WINGS VERT. FRONT FACE
U415		38	2'-4"			WINGS VERT. DOWELS FRONT FACE
U516		4	6'-3"			HEADWALL HORIZ. TOP FLANKING EACH FACE
U517		2	15'-2"			HEADWALL HORIZ. TOP MIDDLE EACH FACE
U418		2	3'-7"			HEADWALL HORIZ. APRON SLAB
U419		4	5'-3"			HEADWALL HORIZ. APRON SLAB
U420		4	16'-2"			HEADWALL HORIZ. BOTTOM EACH FACE
U421		32	8'-6"			HEADWALL HORIZ. EACH FACE (FIELD CUT)
U422		2	15'-0"			HEADWALL HORIZ. CENTER HAUNCH EACH FACE
U423		24	7'-3"			HEADWALL DIAG. EACH FACE
U624		34	10'-1"	X		HEADWALL VERT. BACK FACE BOTTOM (FIELD CUT)
U625		14	8'-10"			HEADWALL VERT. BACK FACE
U426		10	8'-10"			HEADWALL VERT. FRONT FACE
U427		20	2'-4"			HEADWALL VERT. DOWELS FRONT FACE
U428		40	6'-0"	X		HEADWALL WING INTERSECTION HORIZ. EACH FACE
U429		65	5'-11"	X		WEIR VERT. DOWEL
U430		8	26'-3"			WEIR HORIZ. FLANKING
U431		2	15'-2"			WEIR HORIZ. CENTER

▲ LENGTH SHOWN FOR BAR IS AN AVERAGE AND SHOULD ONLY BE USED FOR BAR WEIGHT CALCULATIONS. SEE BAR SERIES TABLE FOR ACTUAL LENGTHS.

BAR SERIES TABLE

BUNDLE AND TAG EACH SERIES SEPARATELY.

BAR MARK	NO. REQ'D.	LENGTH
U404	2 SERIES OF 16	17'-5" TO 26'-1"
U407	2 SERIES OF 8	4'-0" TO 16'-1"
U411	4 SERIES OF 6	3'-2" TO 16'-3"
U613	2 SERIES OF 34	2'-2" TO 8'-10"
U414	2 SERIES OF 19	2'-2" TO 8'-10"

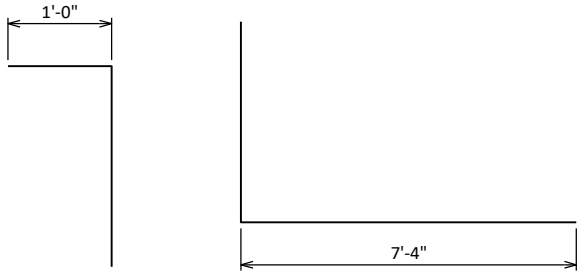

U401, D401

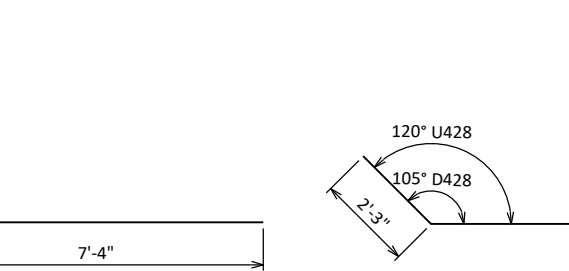

U612, U624, D612, D624

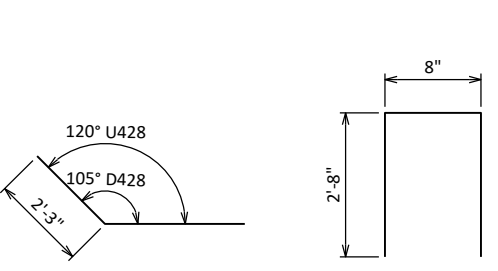

U428, D428

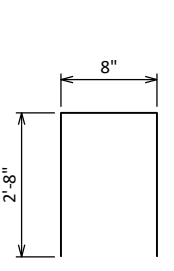

U429, D429

BILL OF BARS - OUTLET (NORTH) APRON

NOTE: THE FIRST OR FIRST TWO DIGITS OF THE BAR MARK SIGNIFIES THE BAR SIZE.

BAR MARK	COAT	NO. REQ'D.	LENGTH	BENT	BAR SERIES	LOCATION
D401		57	5'-6"	X		APRON AND CUTOFF WALL VERT.
D402		10	21'-11"			APRON AND CUTOFF WALL HORIZ. FLANKING
D403		5	15'-2"			APRON AND CUTOFF WALL HORIZ. CENTER
D404		34	19'-7"		▲	APRON SLAB HORIZ. FLANKING
D405		17	15'-2"			APRON SLAB HORIZ. CENTER
D406		47	17'-5"			APRON SLAB HORIZ.
D407		8	11'-7"		▲	APRON SLAB HORIZ. FLARE
D508		4	18'-3"			WINGS HORIZ. TOP EACH FACE
D409		4	17'-3"			WINGS HORIZ. APRON SLAB
D410		12	17'-3"			WINGS HORIZ. BOTTOM EACH FACE
D411		24	9'-3"		▲	WINGS HORIZ. EACH FACE
D612		64	10'-1"	X		WINGS VERT. BACK FACE BOTTOM
D613		64	5'-6"		▲	WINGS VERT. BACK FACE
D414		36	5'-6"		▲	WINGS VERT. FRONT FACE
D415		36	2'-4"			WINGS VERT. DOWELS FRONT FACE
D516		4	6'-3"			HEADWALL HORIZ. TOP FLANKING EACH FACE
D517		2	15'-2"			HEADWALL HORIZ. TOP MIDDLE EACH FACE
D418		2	3'-7"			HEADWALL HORIZ. APRON SLAB
D419		4	5'-3"			HEADWALL HORIZ. APRON SLAB
D420		4	16'-2"			HEADWALL HORIZ. BOTTOM EACH FACE
D421		32	8'-6"			HEADWALL HORIZ. EACH FACE (FIELD CUT)
D422		2	15'-0"			HEADWALL HORIZ. CENTER HAUNCH EACH FACE
D423		24	7'-3"			HEADWALL DIAG. EACH FACE
D624		34	10'-1"	X		HEADWALL VERT. BACK FACE BOTTOM (FIELD CUT)
D625		14	8'-10"			HEADWALL VERT. BACK FACE
D426		10	8'-10"			HEADWALL VERT. FRONT FACE
D427		20	2'-4"			HEADWALL VERT. DOWELS FRONT FACE
D428		40	6'-1"	X		HEADWALL WING INTERSECTION HORIZ. EACH FACE
D429		57	5'-11"	X		WEIR VERT. DOWEL
D430		8	21'-11"			WEIR HORIZ. FLANKING
D431		2	15'-2"			WEIR HORIZ. CENTER

▲ LENGTH SHOWN FOR BAR IS AN AVERAGE AND SHOULD ONLY BE USED FOR BAR WEIGHT CALCULATIONS. SEE BAR SERIES TABLE FOR ACTUAL LENGTHS.

BAR SERIES TABLE

BUNDLE AND TAG EACH SERIES SEPARATELY.

BAR MARK	NO. REQ'D.	LENGTH
D404	2 SERIES OF 17	17'-5" TO 21'-9"
D407	2 SERIES OF 4	4'-0" TO 17'-2"
D411	4 SERIES OF 6	3'-2" TO 15'-6"
D613	2 SERIES OF 32	2'-2" TO 8'-10"
D414	2 SERIES OF 18	2'-2" TO 8'-10"

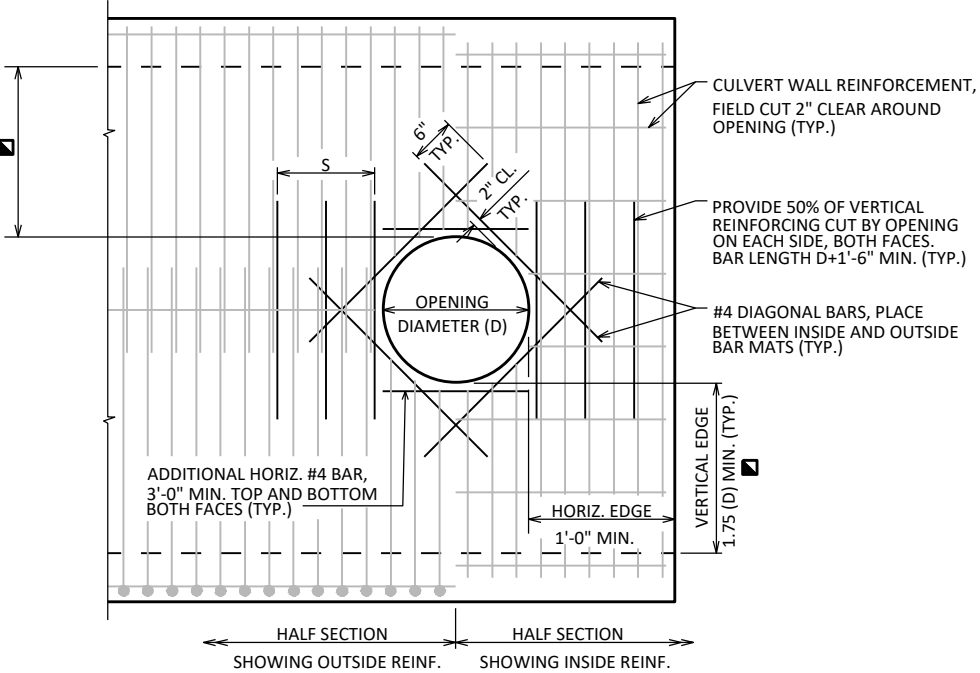

STORM SEWER OUTFALL IN WING WALL DETAIL

WHEN D ≤ 1'-6" S = 1'-6"
WHEN D > 1'-6" S = 1'-6" MIN, D MAX

STATE PROJECT NUMBER

2720-05-71

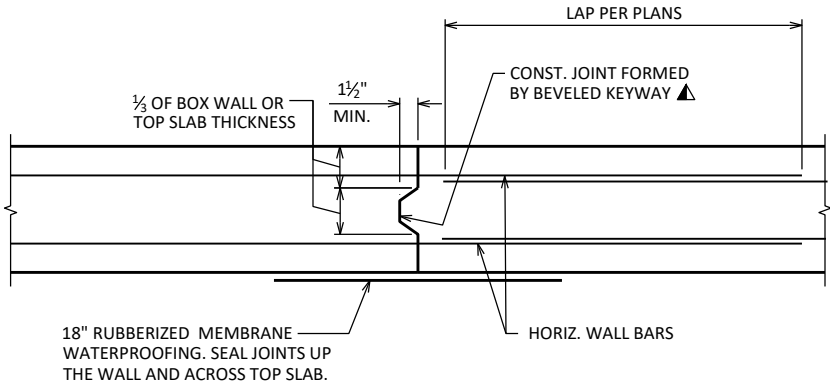

VERTICAL CONSTRUCTION JOINT

▲ IN LIEU OF CONSTRUCTION JOINTS IN THE BOTTOM SLAB, THE CONTRACTOR MAY USE 2" DEEP SAW CUTS WITHIN 12 HOURS AFTER POURING. #5 BARS 4'-0" AT 1'-0" CENTERS REQUIRED.

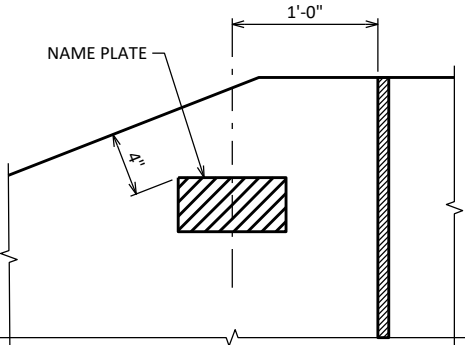

NAME PLATE DETAIL

WING 4

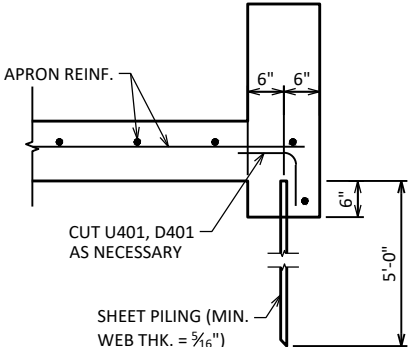

ALTERNATE CUT-OFF WALLS

THE ABOVE ALTERNATIVE MAY BE USED IN LIEU OF CAST-IN-PLACE CONCRETE CUT-OFF WALLS. PAYMENT WILL BE BASED ON THE CONCRETE CUT-OFF WALLS.

NOTES

ALL BAR STEEL REINFORCEMENT SHALL BE CUT 2" CLEAR AROUND OPENING.

WHERE VERTICAL EDGE DISTANCE CANNOT BE MET ABOVE AND BELOW PIPE, PLACE THE OUTFALL SUCH THAT APPROXIMATELY 50% OF THE PIPE IS EMBEDDED IN THE TOP OF THE WING.

NO.	DATE	REVISION	BY
STATE OF WISCONSIN DEPARTMENT OF TRANSPORTATION			
STRUCTURE B-67-400			
DRAWN BY MJG		PLANS CK'D DW	
DETAILS			SHEET 6

OVERVIEW DRIVE										
CATEGORY	STATION	REAL STATION	DISTANCE	AREA (SF)		INCREMENTAL VOL (CY)		CUMULATIVE VOL (CY)		
				CUT	FILL	CUT	FILL	CUT 1.00	EXPANDED FILL 1.25	MASS ORDINATE
0010	8+00	800	0	4.68	0.00	0	0	0	0	0
	8+50	850	50	2.41	1.00	7	1	7	1	5
	8+75	874.9	25	2.40	1.00	2	1	9	2	6
	8+75	875	0	78.49	0.59	0	0	9	2	7
	9+00	900	25	73.01	1.08	70	1	79	3	76
	9+50	950	50	71.19	29.58	134	28	213	39	174
	10+00	1000	50	51.19	80.22	113	102	326	166	160
	10+50	1050	50	70.41	5.82	113	80	438	265	173
	11+00	1100	50	76.49	0.88	136	6	575	273	301
	11+00	1100.1	0	4.10	0.00	0	0	575	273	301
	11+50	1150	50	4.11	0.00	8	0	582	273	309
	11+63	1162.7	13	4.41	0.00	2	0	584	273	311
						584	219			

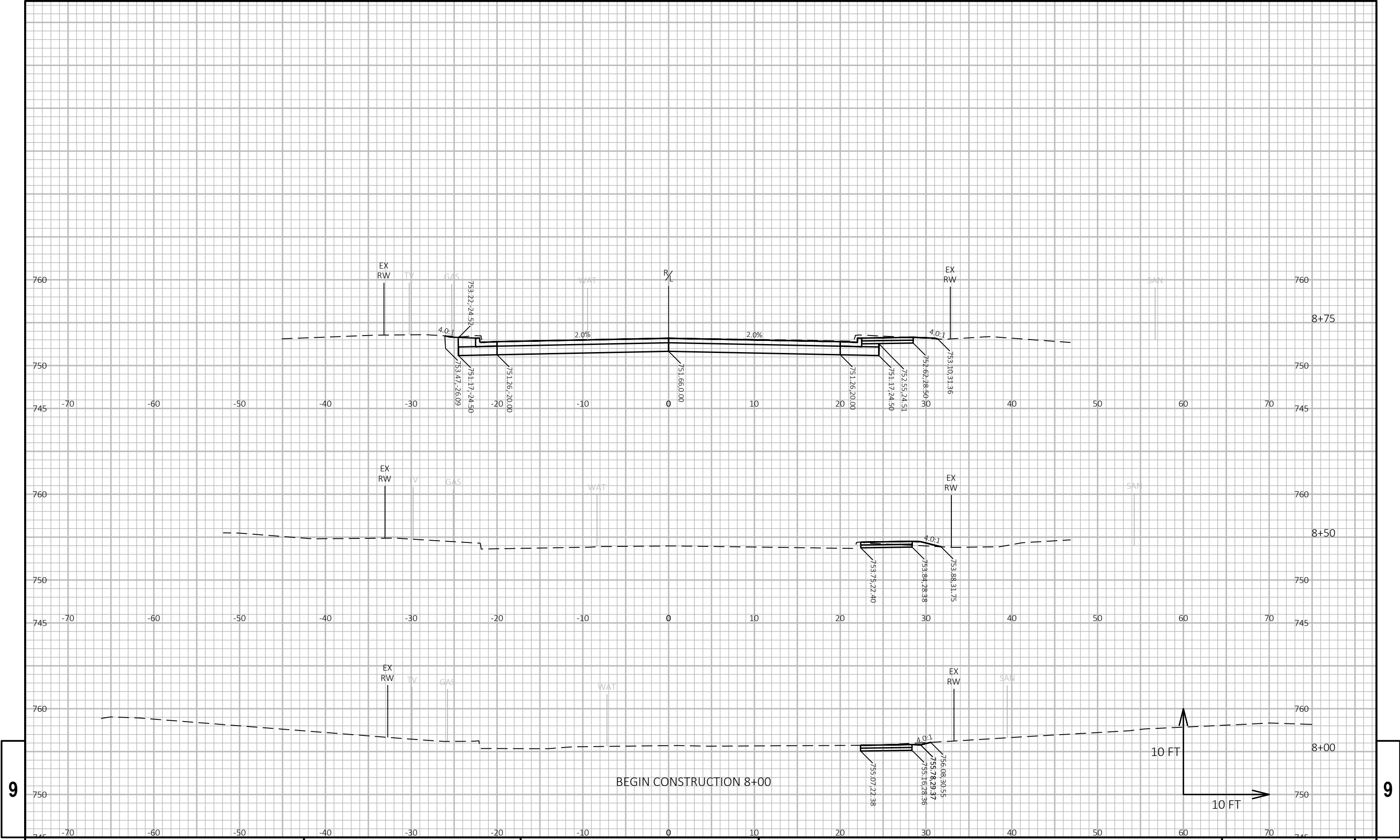

9

9

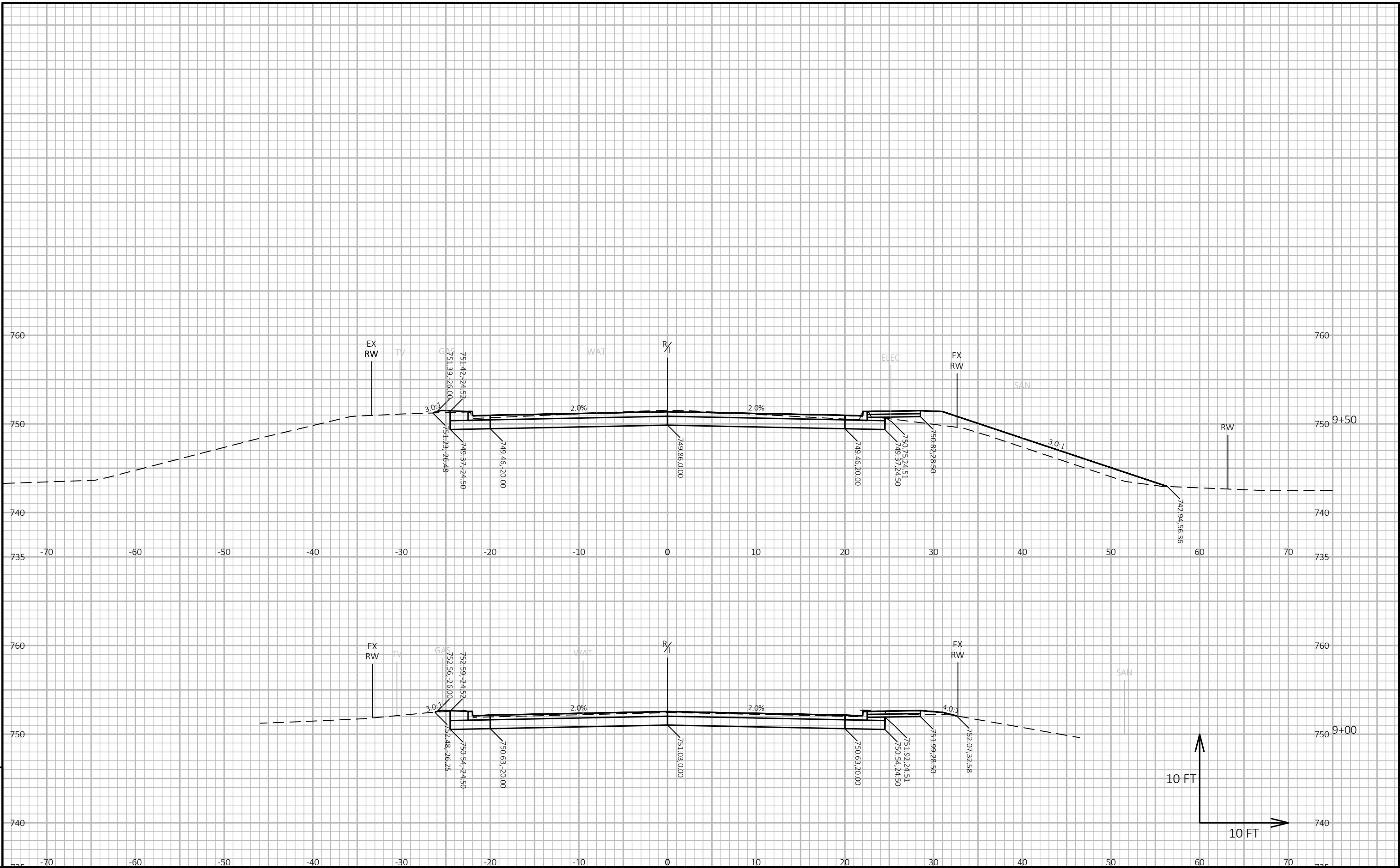

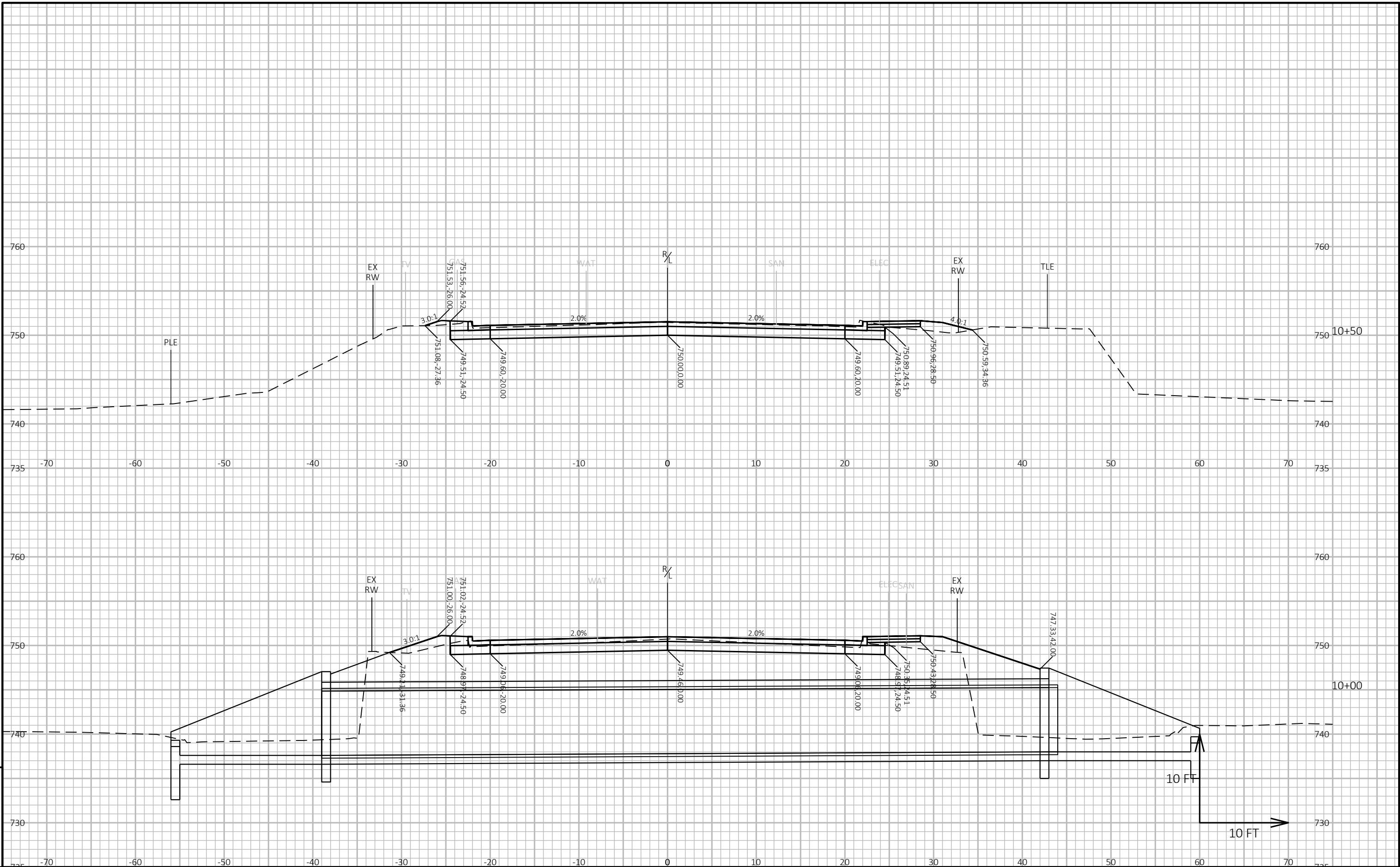

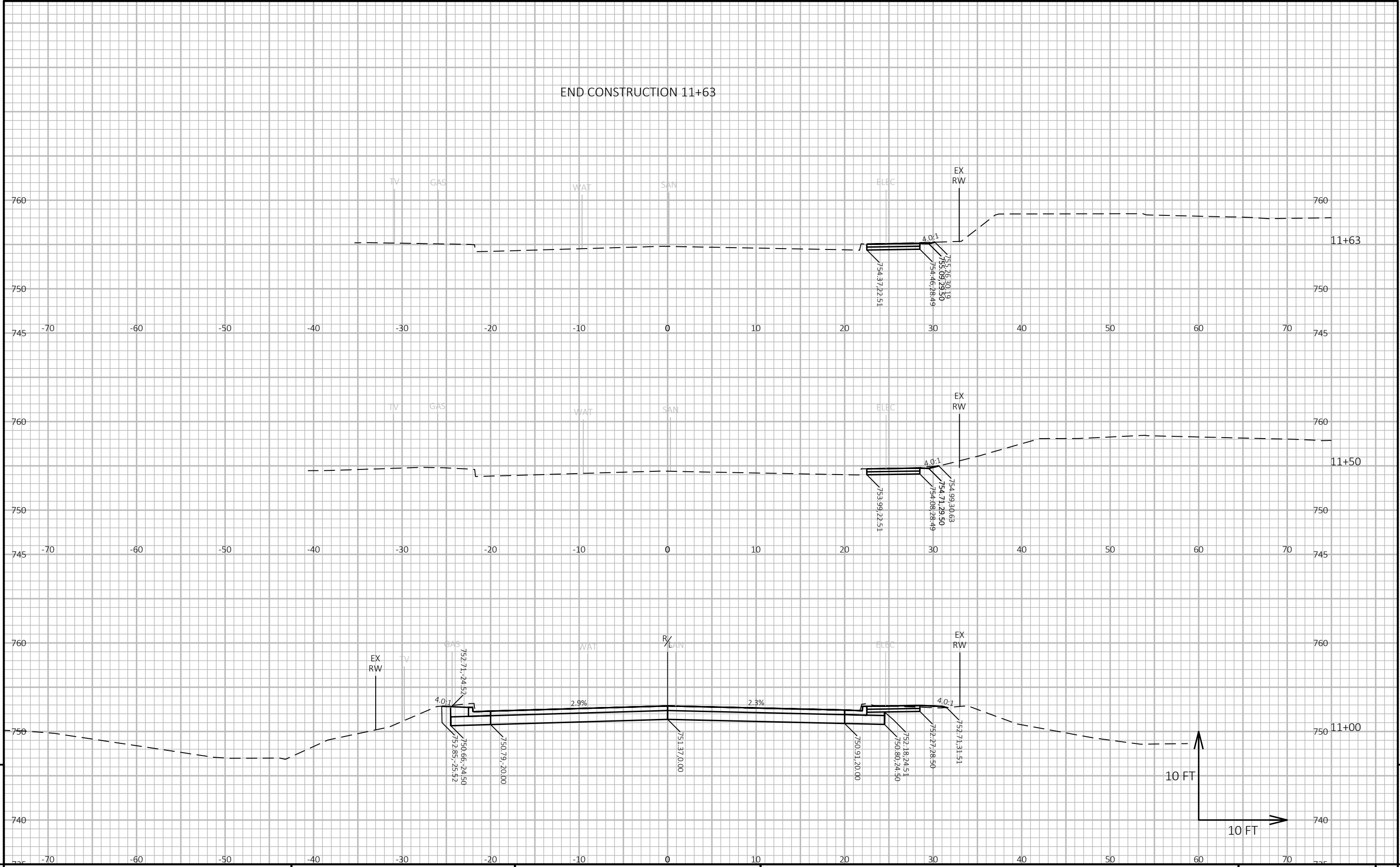

9

9

PROJECT NO: 2720-05-71	HWY: LOCAL STREET	COUNTY: WAUKESHA	CROSS SECTIONS: OVERVIEW DR	SHEET E
------------------------	-------------------	------------------	-----------------------------	---------

Notes

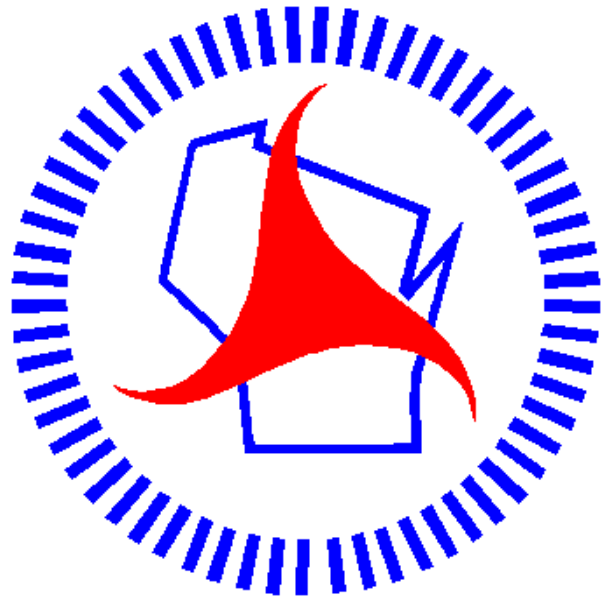

Wisconsin Department of Transportation

Dedicated people creating transportation solutions
through innovation and exceptional service.

<http://www.dot.wisconsin.gov>