

ORDER OF SHEETS

Section No.	1	Title
Section No.	2	Typical Sections and Details
Section No.	3	Estimate of Quantities
Section No.	3	Miscellaneous Quantities
Section No.	4	Right of Way Plat
Section No.	5	Plan and Profile
Section No.	6	Standard Detail Drawings
Section No.	7	Sign Plates
Section No.	8	Structure Plans
Section No.	9	Computer Earthwork Data
Section No.	9	Cross Sections

TOTAL SHEETS = 64

STATE OF WISCONSIN
DEPARTMENT OF TRANSPORTATION

PLAN OF PROPOSED IMPROVEMENT

T BLOOMER, 225TH AVENUE

DUNCAN CREEK BRIDGE B-09-0312

LOC STR

CHIPPEWA COUNTY

STATE PROJECT NUMBER
8907-00-71

STATE PROJECT	FEDERAL PROJECT	
	PROJECT	CONTRACT
8907-00-71	WISC 2025130	1

PROJECT ID: 8907-00-71

WITH: N/A

COUNTY: CHIPPEWA

39

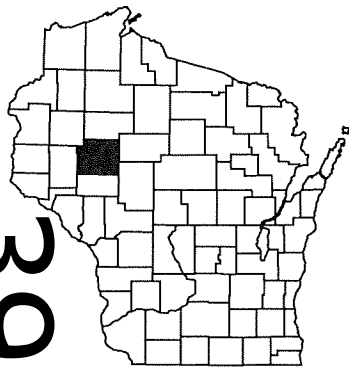

DESIGN DESIGNATION

A.A.D.T. (2025)	=	160
A.A.D.T. (2045)	=	170
D.H.V.	=	20
D.D.	=	50/50
T.	=	5%
DESIGN SPEED	=	50 MPH
ESALS	=	36,500

CONVENTIONAL SYMBOLS

PLAN	PROFILE
CORPORATE LIMITS	GRADE LINE
PROPERTY LINE	ORIGINAL GROUND
LOT LINE	MARSH OR ROCK PROFILE (To be noted as such)
LIMITED HIGHWAY EASEMENT	SPECIAL DITCH
EXISTING RIGHT OF WAY	GRADE ELEVATION
PROPOSED OR NEW R/W LINE	CULVERT (Profile View)
SLOPE INTERCEPT	UTILITIES
REFERENCE LINE	ELECTRIC
EXISTING CULVERT	FIBER OPTIC
PROPOSED CULVERT (Box or Pipe)	GAS
COMBUSTIBLE FLUIDS	SANITARY SEWER
MARSH AREA	STORM SEWER
WOODED OR SHRUB AREA	TELEPHONE
	WATER
	UTILITY PEDESTAL
	POWER POLE
	TELEPHONE POLE

BEGIN PROJECT
STA 9+28.73
Y = 215123.09
X = 141244.33

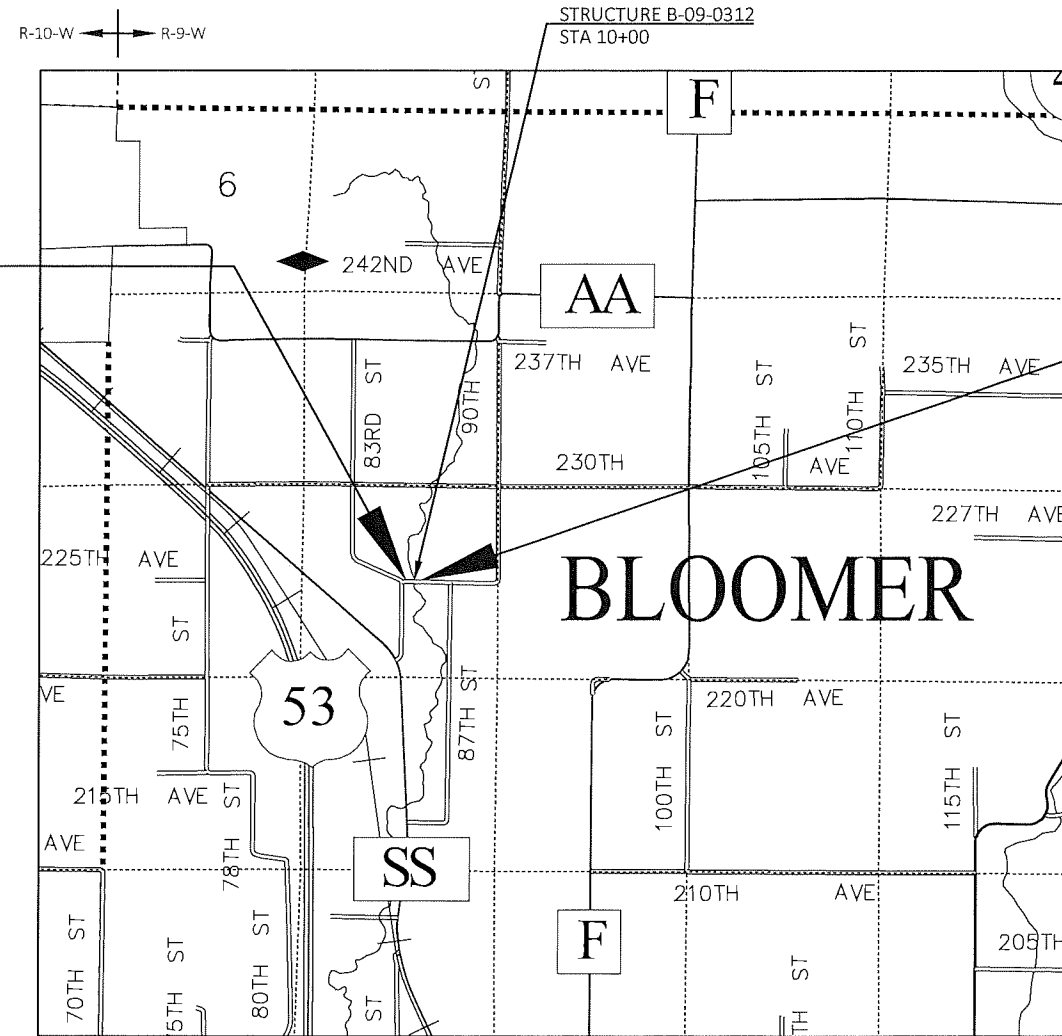

END PROJECT
STA 10+71.27
Y = 215119.00
X = 141386.81

LAYOUT
SCALE 0 1 MI
TOTAL NET LENGTH OF CENTERLINE = 0.027 MI

HORIZONTAL POSITIONS SHOWN ON THIS PLAN ARE WISCONSIN COORDINATE REFERENCE SYSTEM (WISCRS), CHIPPEWA COUNTY, NAD83 (2011), IN U.S. SURVEY FEET. POSITIONS SHOWN ARE GRID COORDINATES, GRID BEARINGS, AND GRID DISTANCES. GRID DISTANCES ARE THE SAME AS GROUND DISTANCES.
ELEVATIONS ARE REFERENCED TO NAVD 88 (2012). GPS DERIVED ELEVATIONS ARE BASED ON GEOID 18.

ACCEPTED FOR
COUNTY of CHIPPEWA
7-23-24
(Date) *Kim Y*
(Highway Commissioner)

ORIGINAL PLANS PREPARED BY
AYRES
DANIEL N. SYDOW
E-38363
WI
PROFESSIONAL ENGINEER
07/23/2024
(Date) (Signature)

STATE OF WISCONSIN
DEPARTMENT OF TRANSPORTATION
PREPARED BY
Surveyor AYRES ASSOCIATES INC
Designer AYRES ASSOCIATES INC
Project Manager MATTHEW BERG, PE
Regional Examiner TOU YANG, PE
Regional Supervisor TOU YANG, PE

APPROVED FOR THE DEPARTMENT
DATE: 7/30/2024 *Matthew Berg*
(Signature)

UTILITIES CONTACTS

CHIPPEWA VALLEY ELECTRIC COOPERATIVE
 NIC ALBERSON
 317 S 8TH STREET
 PO BOX 575
 CORNELL, WI 54732
 PHONE: 715-239-6800
 CELL: 715-202-0823
 EMAIL: nalberson@cve.coop

WISCONSIN DNR LIAISON

LEAH NICOL
 WEST CENTRAL REGION
 1300 WEST CLAIREMONT AVENUE
 EAU CLAIRE, WI 54701
 PHONE: 715-934-9014
 EMAIL: Leah.Nicol@wisconsin.gov

DESIGN PROJECT MANAGER

MATTHEW BERG
 WISDOT NW REGION
 718 WEST CLAIREMONT AVENUE
 EAU CLAIRE, WI 54701
 PHONE: 920-366-4750
 EMAIL: Matthew.Berg@dot.wi.gov

DESIGN PROJECT LEADER

DANIEL SYDOW, PE
 AYRES ASSOCIATES
 3433 OAKWOOD HILLS PARKWAY
 EAU CLAIRE, WI 54701
 PHONE: 715-834-3161
 EMAIL: sydowd@AyresAssociates.com

COUNTY HIGHWAY PROJECT MANAGER

FRED ANDERSON
 CHIPPEWA COUNTY HIGHWAY DEPARTMENT
 801 EAST GRAND AVENUE
 CHIPPEWA FALLS, WI 54729
 PHONE: 715-738-2610
 EMAIL: fanderson@co.chippewa.wi.us

GENERAL NOTES

THE LOCATIONS OF EXISTING AND PROPOSED UTILITY INSTALLATIONS AS SHOWN ON THE PLANS ARE APPROXIMATE. THERE MAY BE OTHER UTILITY INSTALLATIONS WITHIN THE PROJECT AREA THAT ARE NOT SHOWN.

FILL EXPANSION FACTOR IS 30%.

NO TREES OR SHRUBS ARE TO BE REMOVED WITHOUT THE APPROVAL OF THE ENGINEER.

RIGHT OF WAY INFORMATION SHOWN ON THE PLANS IS APPROXIMATE.

EROSION CONTROL FEATURES AS SHOWN IN THE PLANS ARE AT APPROXIMATE LOCATIONS. EXACT LOCATIONS WILL BE DETERMINED BY THE CONTRACTOR'S EROSION CONTROL IMPLEMENTATION PLAN (ECIP) AND APPROVED BY THE ENGINEER. MAINTAIN EROSION CONTROL MEASURES UNTIL SUCH A TIME AS THE ENGINEER DETERMINES THE MEASURE IS NO LONGER NECESSARY.

DISTURBED AREAS WITHIN THE RIGHT OF WAY, EXCEPT THE AREAS WITHIN THE FINISHED SUBGRADE SHOULDER POINTS ARE TO BE SEEDED AND EROSION MAT AS DIRECTED BY THE ENGINEER.

SEED MIXTURE NO. 20 AND SEEDING TEMPORARY SHALL BE USED IN THE PROJECT AND SHALL BE PLACED AS SHOWN IN THE PLANS AND/OR DIRECTED BY THE ENGINEER.

ELEVATIONS SHOWN ON THIS PLAN ARE REFERENCED TO THE NORTH AMERICAN VERTICAL DATUM (NAVD) 1988.

ASPHALTIC SURFACE SHALL BE CONSTRUCTED WITH A 2" UPPER LAYER AND A 2" LOWER LAYER. ASPHALTIC SURFACE SHALL BE USED 12.5 mm NOMINAL AGGREGATE SIZE.

THE PROPOSED SHOULDER WIDTH SHOWN IN THE TYPICAL SECTIONS ARE MINIMUM WIDTH. PERPETUATE EXISTING SHOULDERS THAT ARE WIDER THAN WHAT IS SHOWN IN THE TYPICAL SECTIONS.

SAWCUTS, AS SHOWN ON THE PLANS, ARE SUGGESTED LOCATIONS AND MAY BE ADJUSTED AT THE DISCRETION OF THE ENGINEER TO BETTER SUIT FIELD CONDITIONS.

TRAFFIC CONTROL DEVICES SHALL BE ADJUSTED TO FIT FIELD CONDITIONS AS DIRECTED BY THE ENGINEER.

THE DEPARTMENT OF TRANSPORTATION WILL FURNISH THE CONTRACTOR WITH A MONUMENT TO BE INSTALLED BY THE CONTRACTOR AS DIRECTED BY THE ENGINEER.

DO NOT DRIVE OR STORE EQUIPMENT, OR STORE CONSTRUCTION MATERIALS IN ENVIRONMENTAL SENSITIVE AREAS, WETLANDS OR WATERWAYS.



Dial **811** or (800)242-8511

www.DiggersHotline.com

RUNOFF COEFFICIENT TABLE

LAND USE:	HYDROLOGIC SOIL GROUP											
	A			B			C			D		
	SLOPE RANGE (PERCENT)			SLOPE RANGE (PERCENT)			SLOPE RANGE (PERCENT)			SLOPE RANGE (PERCENT)		
	0-2	2-6	6 & OVER	0-2	2-6	6 & OVER	0-2	2-6	6 & OVER	0-2	2-6	6 & OVER
ROW CROPS:	.08	.16	.22	.12	.20	.27	.15	.24	.33	.19	.28	.38
	.22	.30	.38	.26	.34	.44	.30	.37	.50	.34	.41	.56
MEDIAN STRIPTURF:	.19	.20	.24	.19	.22	.26	.20	.23	.30	.20	.25	.30
	.24	.26	.30	.25	.28	.33	.26	.30	.37	.27	.32	.40
SIDE SLOPETURF:			.25			.27			.28			.30
			.32			.34			.36			.38
PAVEMENT:												
ASPHALT:	.70 - .95											
CONCRETE:	.80 - .95											
BRICK:	.70 - .80											
DRIVES, WALKS:	.75 - .85											
ROOFS:	.75 - .95											
GRAVEL ROADS, SHOULDERS:	.40 - .60											

TOTAL PROJECT AREA = 0.216 ACRES
 TOTAL AREA EXPECTED TO BE DISTURBED BY CONSTRUCTION ACTIVITIES = 0.147 ACRES

PROJECT NO: 8907-00-71

HWY: 225TH AVENUE

COUNTY: CHIPPEWA

GENERAL NOTES

SHEET

E

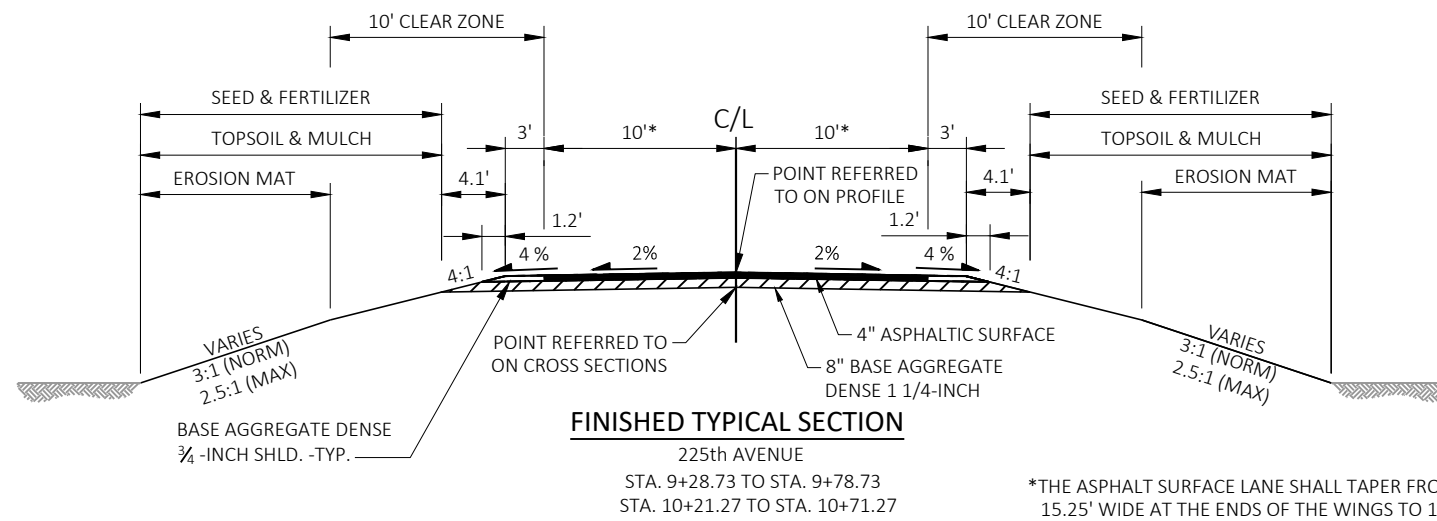
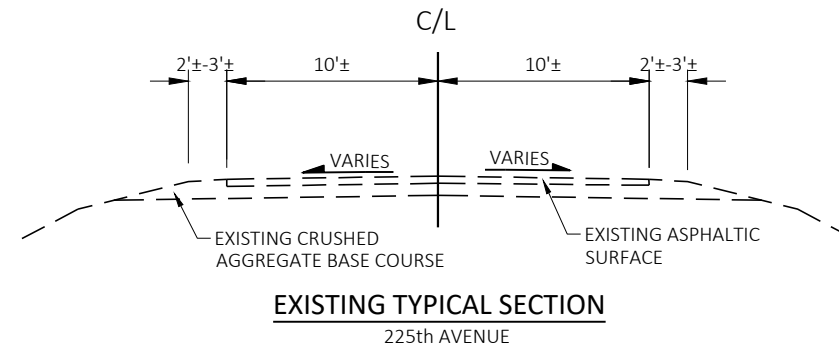

CONTROL POINTS			
NO.	STATION	ELEV.	DESCRIPTION
1	9+05	1039.34	120'D' SPIKE, 12' LT.
2	10+58	1039.81	120'D' SPIKE, 12' LT.

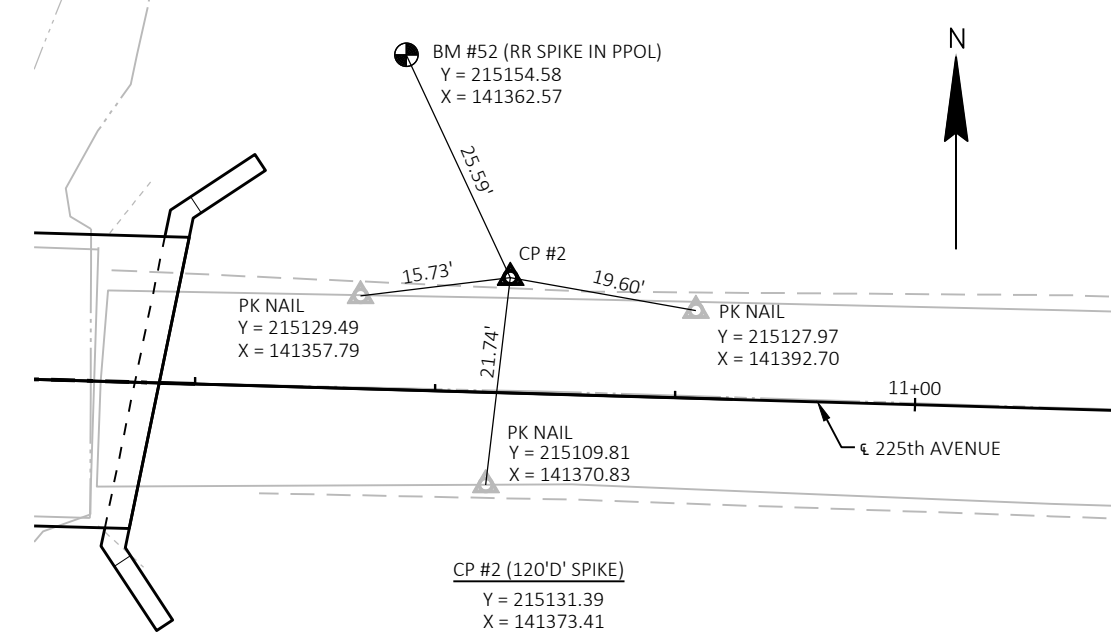
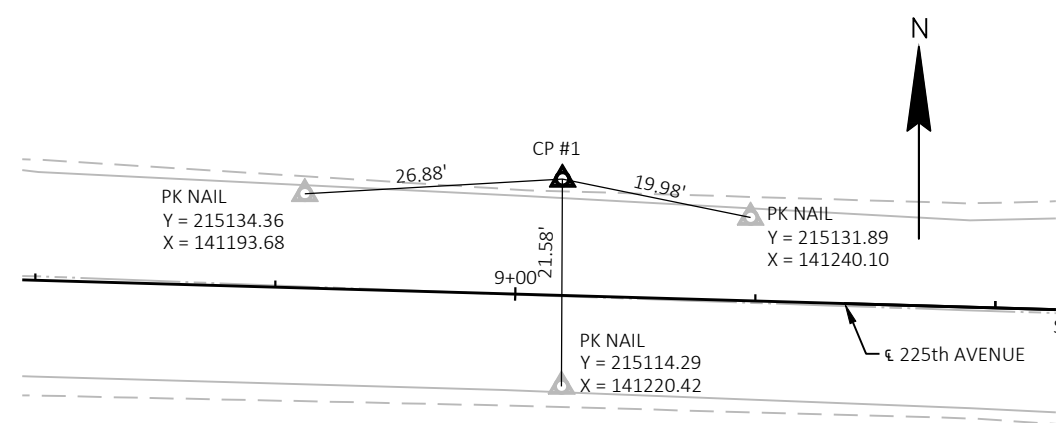
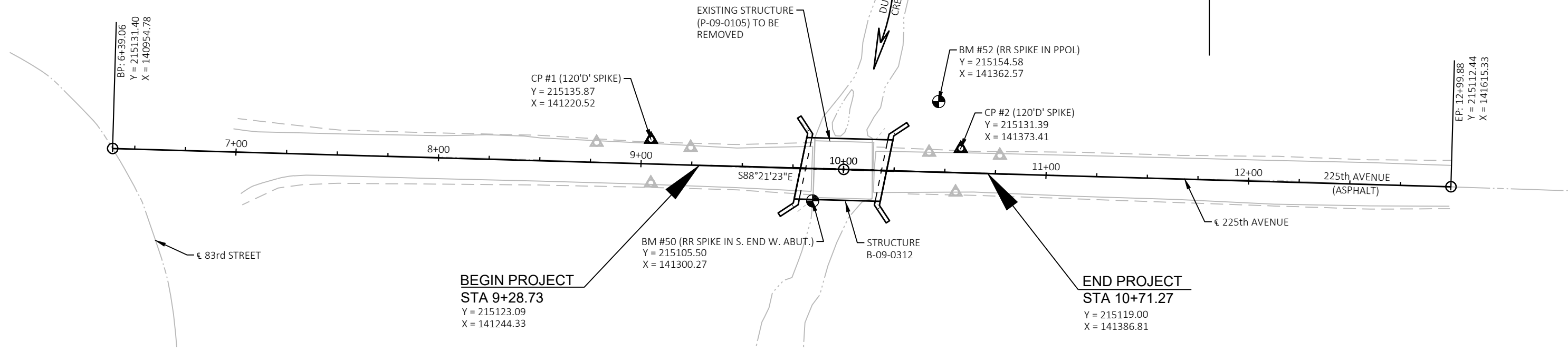

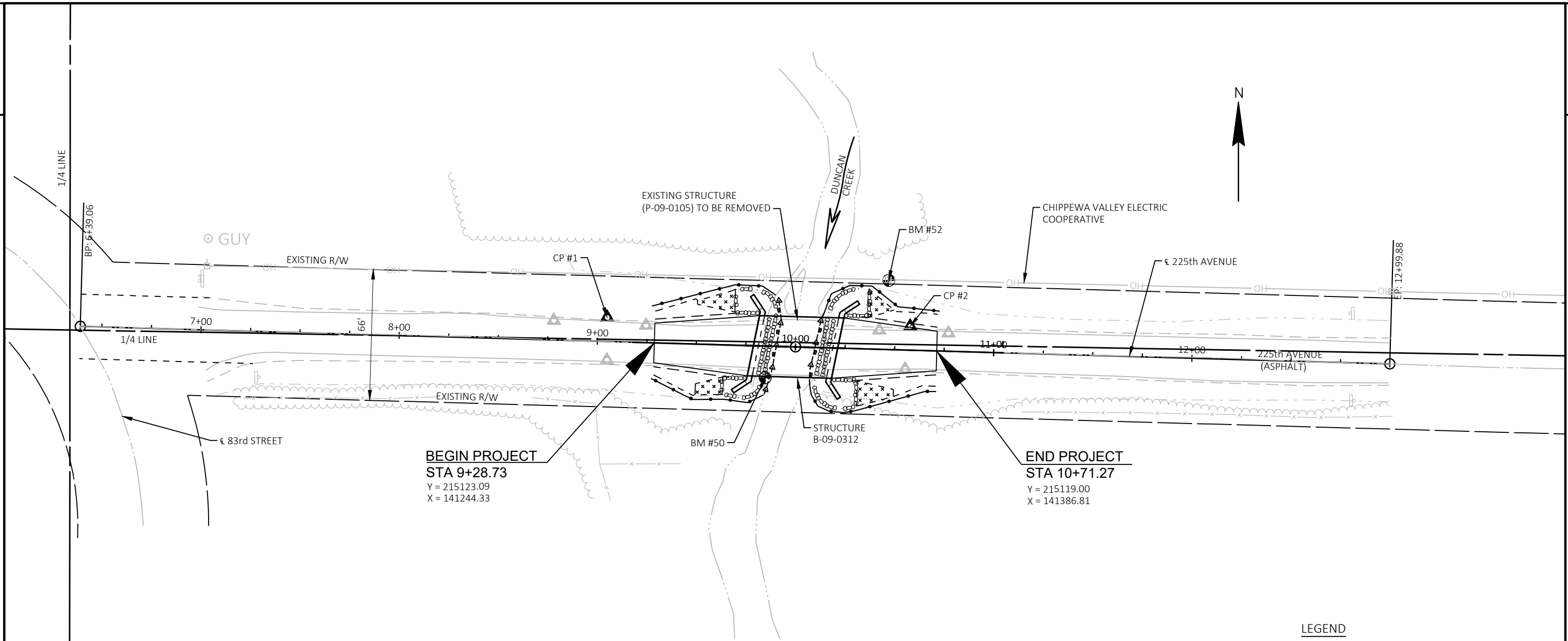

BEGIN PROJECT
STA 9+28.73
 Y = 215123.09
 X = 141244.33

END PROJECT
STA 10+71.27
 Y = 215119.00
 X = 141386.81

NOTES:
 NO DISTURBANCE OR TOPSOIL STOCKPILING IS
 ALLOWED OUTSIDE OF THE SLOPE INTERCEPTS.







WETLANDS EXIST IN THE PROJECT AREA.

NO IN-STREAM WORK BETWEEN SEPTEMBER 15 TO MAY 15.

MULCH TO BE PLACED ON SIDE SLOPES NOT PROTECTED BY
 EROSION MAT.

HIGHWATER₂ EL. 1036.60

LEGEND

-  EROSION MAT CLASS II (TYPE C)
-  SILT FENCE
-  RIP RAP
-  SLOPE INTERCEPT
-  TURBIDITY BARRIER
-  TEMPORARY DITCH CHECK (UNDISTRIBUTED)

Estimate Of Quantities

8907-00-71

Line	Item	Item Description	Unit	Total	Qty
0002	201.0105	Clearing	STA	1.000	1.000
0004	201.0205	Grubbing	STA	1.000	1.000
0006	203.0260	Removing Structure Over Waterway Minimal Debris (structure) 01. P-09-0105	EACH	1.000	1.000
0008	205.0100	Excavation Common	CY	102.000	102.000
0010	205.0508.S	Excavation, Hauling, and Disposal of Potential Creosote Contaminated Soil	TON	85.000	85.000
0012	206.1001	Excavation for Structures Bridges (structure) 01. B-09-0312	EACH	1.000	1.000
0014	210.1500	Backfill Structure Type A	TON	318.000	318.000
0016	213.0100	Finishing Roadway (project) 01. 8907-00-71	EACH	1.000	1.000
0018	305.0110	Base Aggregate Dense 3/4-Inch	TON	15.000	15.000
0020	305.0120	Base Aggregate Dense 1 1/4-Inch	TON	160.000	160.000
0022	455.0605	Tack Coat	GAL	40.000	40.000
0024	465.0105	Asphaltic Surface	TON	60.000	60.000
0026	502.0100	Concrete Masonry Bridges	CY	139.000	139.000
0028	502.3200	Protective Surface Treatment	SY	196.000	196.000
0030	505.0400	Bar Steel Reinforcement HS Structures	LB	4,480.000	4,480.000
0032	505.0600	Bar Steel Reinforcement HS Coated Structures	LB	22,930.000	22,930.000
0034	513.4061	Railing Tubular Type M	LF	90.000	90.000
0036	516.0500	Rubberized Membrane Waterproofing	SY	12.000	12.000
0038	550.0500	Pile Points	EACH	14.000	14.000
0040	550.1100	Piling Steel HP 10-Inch X 42 Lb	LF	840.000	840.000
0042	606.0300	Riprap Heavy	CY	125.000	125.000
0044	612.0406	Pipe Underdrain Wrapped 6-Inch	LF	146.000	146.000
0046	618.0100	Maintenance and Repair of Haul Roads (project) 01. 8907-00-71	EACH	1.000	1.000
0048	619.1000	Mobilization	EACH	1.000	1.000
0050	623.0200	Dust Control Surface Treatment	SY	330.000	330.000
0052	624.0100	Water	MGAL	2.000	2.000
0054	625.0100	Topsoil	SY	145.000	145.000
0056	627.0200	Mulching	SY	225.000	225.000
0058	628.1504	Silt Fence	LF	355.000	355.000
0060	628.1520	Silt Fence Maintenance	LF	1,070.000	1,070.000
0062	628.1905	Mobilizations Erosion Control	EACH	4.000	4.000
0064	628.1910	Mobilizations Emergency Erosion Control	EACH	4.000	4.000
0066	628.2027	Erosion Mat Class II Type C	SY	65.000	65.000
0068	628.6005	Turbidity Barriers	SY	115.000	115.000
0070	628.7504	Temporary Ditch Checks	LF	50.000	50.000
0072	629.0210	Fertilizer Type B	CWT	0.210	0.210
0074	630.0120	Seeding Mixture No. 20	LB	15.000	15.000
0076	630.0200	Seeding Temporary	LB	10.000	10.000
0078	630.0500	Seed Water	MGAL	5.000	5.000
0080	634.0614	Posts Wood 4x6-Inch X 14-FT	EACH	4.000	4.000
0082	637.2230	Signs Type II Reflective F	SF	12.000	12.000
0084	638.2602	Removing Signs Type II	EACH	6.000	6.000
0086	638.3000	Removing Small Sign Supports	EACH	6.000	6.000
0088	642.5001	Field Office Type B	EACH	1.000	1.000
0090	643.0420	Traffic Control Barricades Type III	DAY	1,350.000	1,350.000
0092	643.0705	Traffic Control Warning Lights Type A	DAY	2,100.000	2,100.000
0094	643.0900	Traffic Control Signs	DAY	1,050.000	1,050.000
0096	643.5000	Traffic Control	EACH	1.000	1.000
0098	645.0111	Geotextile Type DF Schedule A	SY	94.000	94.000

Estimate Of Quantities

8907-00-71

Line	Item	Item Description	Unit	Total	Qty
0100	645.0120	Geotextile Type HR	SY	260.000	260.000
0102	650.4500	Construction Staking Subgrade	LF	100.000	100.000
0104	650.5000	Construction Staking Base	LF	100.000	100.000
0106	650.6501	Construction Staking Structure Layout (structure) 01. B-09-0312	EACH	1.000	1.000
0108	650.9911	Construction Staking Supplemental Control (project) 01. 8907-00-71	EACH	1.000	1.000
0110	650.9920	Construction Staking Slope Stakes	LF	100.000	100.000
0112	690.0150	Sawing Asphalt	LF	40.000	40.000
0114	715.0502	Incentive Strength Concrete Structures	DOL	834.000	834.000
0116	999.2000.S	Installing and Maintaining Bird Deterrent System (station) 01. 10+00	EACH	1.000	1.000
0118	ASP.1T0A	On-the-Job Training Apprentice at \$5.00/HR	HRS	300.000	300.000
0120	ASP.1T0G	On-the-Job Training Graduate at \$5.00/HR	HRS	300.000	300.000
0122	SPV.0090	Special 01. Removing Existing Timber Piling	LF	240.000	240.000

CLEARING & GRUBBING

CATEGORY	STATION	TO	STATION	LOCATION	201.0105 CLEARING STA	201.0205 GRUBBING STA
0010	10+00	-	10+71	RT	1	1
TOTAL 0010					1	1

NOTE: CUTTING TREES TO BE DONE BY OTHERS PRIOR TO CONSTRUCTION. CLEAR CUT TREES.

BASE AGGREGATE

CATEGORY	STATION	TO	STATION	LOCATION	305.0110 BASE AGGREGATE DENSE 3/4-INCH TON	305.0120 BASE AGGREGATE DENSE 1 1/4-INCH TON	624.0100 WATER MGAL	REMARKS
0010	9+28.73	-	9+78.73	LT/RT	7.5	80	1	WEST APPROACH
0010	10+21.27	-	10+71.27	LT/RT	7.5	80	1	EAST APPROACH
TOTAL 0010					15	160	2	

225TH AVENUE EARTHWORK SUMMARY

From/To Station	Location	Common Excavation (1) (Item 205.0100) Cut	Unexpanded Fill	Expanded Fill (2) Factor 1.30	Mass Ordinate +/- (3)	Waste
9+28.73 - 9+78.73	MAINLINE	49	11	14	35	35
10+21.27 - 10+71.27	MAINLINE	53	10	13	40	40

102

- 1) Common Excavation is the Cut. Item number 205.0100.
- 2) Expanded Fill. Factor = 1.30; Expanded Fill = Unexpanded Fill * Fill Factor
- 3) The Mass Ordinate + or - Qty calculated for the Division. Plus quantity indicates an excess of material on the project.
- 4) All quantities shown in CY.

ASPHALT

CATEGORY	STATION	TO	STATION	LOCATION	455.0605 TACK COAT GAL	465.0105 ASPHALTIC SURFACE TON	REMARKS
0010	9+28.73	-	9+78.73	MAINLINE	20	30	WEST APPROACH
0010	10+21.27	-	10+71.27	MAINLINE	20	30	EAST APPROACH
TOTAL 0010					40	60	

NOTES:

- * TACK COAT APPLICATION RATE = 0.07 GAL/SY
- ** ASSUMED HMA AT 112 LBS/SY/IN

EXCAVATION, HAULING, AND DISPOSAL OF POTENTIAL CREOSOTE CONTAMINATED SOIL

CATEGORY	STATION	TO	STATION	LOCATION	205.0508.S EXCAVATION, HAULING, AND DISPOSAL OF POTENTIAL CREOSOTE CONTAMINATED SOIL TON	REMARKS
0010	9+78	-	9+86	W. ABUT.	45	TIMBER ABUTMENT
0010	10+15	-	10+20	E. ABUT.	40	TIMBER ABUTMENT
TOTAL 0010					85	

EXCAVATE A 2' OFFSET AROUND EACH EXISTING BRIDGE TIMBER SUBSTRUCTURE AND 3' DEEP

MAINTENANCE AND REPAIR OF HAUL ROADS

CATEGORY	LOCATION	618.0100.01 MAINTENANCE AND REPAIR OF HAUL ROADS (PROJECT) (01. 8907-00-71) EACH
0030	225TH AVENUE	1
TOTAL 0030		1

MISCELLANEOUS ITEMS

CATEGORY	STATION	TO	STATION	LOCATION	623.0200 DUST CONTROL SURFACE TREATMENT SY	628.1905 MOBILIZATIONS EROSION CONTROL EACH	628.1910 MOBILIZATIONS EMERGENCY EROSION CONTROL EACH	628.7504 TEMPORARY DITCH CHECKS LF
0010	9+28.73	-	10+71.27	PROJECT-WIDE	330	4	4	50
TOTAL 0010					330	4	4	50

EROSION CONTROL

CATEGORY	STATION	TO	STATION	LOCATION	625.0100 TOPSOIL SY	627.0200 MULCHING SY	628.1504 SILT FENCE LF	628.1520 SILT FENCE MAINTENANCE LF	628.2027 EROSION MAT CLASS II TYPE C SY	628.6005 TURBIDITY BARRIERS SY	629.0210 FERTILIZER TYPE B CWT	630.0120 SEEDING MIXTURE NO. 20 LB	630.0200 SEEDING TEMPORARY LB	630.0500 SEED WATER MGAL
0010	9+28.73	-	9+78.73	LT	40	50	70	210	15		0.04	3	2	1
0010	9+28.73	-	9+78.73	RT	35	45	65	195	10	50	0.04	3	2	1
0010	10+21.27	-	10+71.27	LT	30	40	75	225	10		0.03	3	2	1
0010	10+21.27	-	10+71.27	RT	40	45	75	225	15	40	0.04	3	2	1
0010			UNDISTRIBUTED		-	45	70	215	15	25	0.06	3	2	1
TOTAL 0010					145	225	355	1,070	65	115	0.21	15	10	5

SIGNS

CATEGORY	STATION	LOCATION	634.0614 POSTS WOOD 4X6-INCH X 14- FT EACH	637.2230 SIGNS TYPE II REFLECTIVE F SF	638.2602 REMOVING SIGNS TYPE II EACH	638.3000 REMOVING SMALL SIGN SUPPORTS EACH	REMARKS
0010	9+80	LT	1	3	--	--	W5-52L (OBJECT MARKER)
0010	9+75	RT	1	3	--	--	W5-52R (OBJECT MARKER)
0010	9+80	RT	--	--	1	1	(WEIGHT LIMIT 25 TON)
0010	9+85	LT	--	--	1	1	W5-52L (OBJECT MARKER)
0010	9+85	RT	--	--	1	1	W5-52R (OBJECT MARKER)
0010	10+15	LT	--	--	1	1	W5-52L (OBJECT MARKER)
0010	10+15	RT	--	--	1	1	W5-52R (OBJECT MARKER)
0010	10+26	LT	--	--	1	1	(WEIGHT LIMIT 25 TON)
0010	10+25	LT	1	3	--	--	W5-52R (OBJECT MARKER)
0010	10+19	RT	1	3	--	--	W5-52L (OBJECT MARKER)
TOTAL 0010			4	12	6	6	

TRAFFIC CONTROL

CATEGORY	LOCATION	DURATION		643.0420 TRAFFIC CONTROL BARRICADES TYPE III		643.0705 TRAFFIC CONTROL WARNING LIGHTS TYPE A		643.0900 TRAFFIC CONTROL SIGNS	
		DAYS	NO.	DAY	NO.	DAY	NO.	DAY	
0010	PER SDD 15C2	75	18	1,350	28	2,100	14	1,050	
TOTAL 0010				1,350		2,100		1,050	

STAKING

CATEGORY	LOCATION	650.4500	650.5000	650.6501.01	650.9911.01	650.9920
		CONSTRUCTION STAKING SUBGRADE LF	CONSTRUCTION STAKING BASE LF	CONSTRUCTION STAKING STRUCTURE LAYOUT (STRUCTURE) (01. B-09-0312) EACH	CONSTRUCTION STAKING SUPPLEMENTAL CONTROL (PROJECT) (01. 8907-00-71) EACH	CONSTRUCTION STAKING SLOPE STAKES LF
0010	MAINLINE	100	100	-	-	100
0010	PROJECT 8907-00-71	-	-	-	1	-
TOTAL 0010		100	100	0	1	100
0020	B-09-0312	-	-	1	-	-
TOTAL 0020		0	0	1	0	0
PROJECT TOTAL		100	100	1	1	100

SAWING ASPHALT

CATEGORY	STATION	LOCATION	690.0150 SAWING ASPHALT LF
0010	9+28.73	MAINLINE	20
0010	10+71.27	MAINLINE	20
TOTAL 0010			40

INSTALLING AND MAINTAINING BIRD DETERRENT SYSTEM

CATEGORY	STATION	999.2000.S.01 INSTALLING AND MAINTAINING BIRD DETERRENT SYSTEM (STATION) (01. 10+00) EACH
0010	10+00	1
TOTAL 0010		1

BENCH MARKS			
NO.	STATION	ELEV.	DESCRIPTION
50	9+85	1038.59	RR SPIKE IN S. END W. ABUT., 16' RT.
52	10+46	1038.46	RR SPIKE IN PPOL, 35' LT.

NOTE:
FOR ALIGNMENT CONTROL POINTS, TIES,
BEARINGS, AND COORDINATES, SEE
"ALIGNMENT CONTROLS" SHEET.

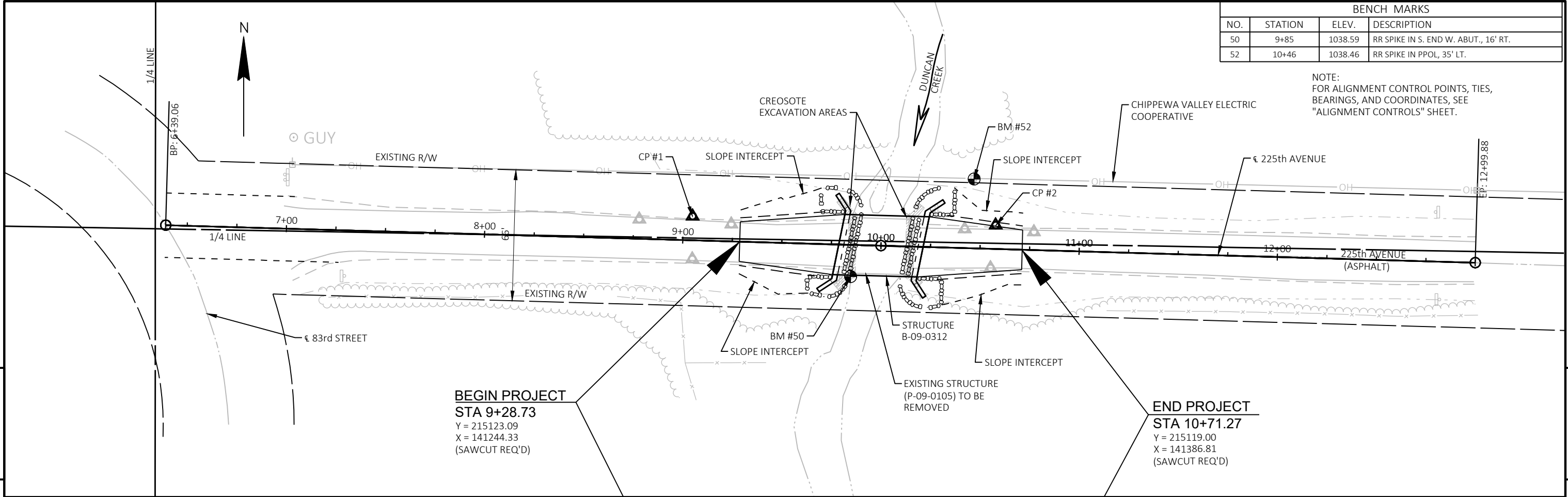

BEGIN PROJECT
STA 9+28.73
Y = 215123.09
X = 141244.33
(SAWCUT REQ'D)

END PROJECT
STA 10+71.27
Y = 215119.00
X = 141386.81
(SAWCUT REQ'D)

EARTHWORK SUMMARY

STA. 9+28.73 TO STA. 9+78.73
EXC. COMMON 49 C.Y.
FILL 11 C.Y.
SHR. = 30%
WASTE 35 C.Y.

EARTHWORK SUMMARY

STA. 10+21.27 TO STA. 10+71.27
EXC. COMMON 53 C.Y.
FILL 10 C.Y.
SHR. = 30%
WASTE 40 C.Y.

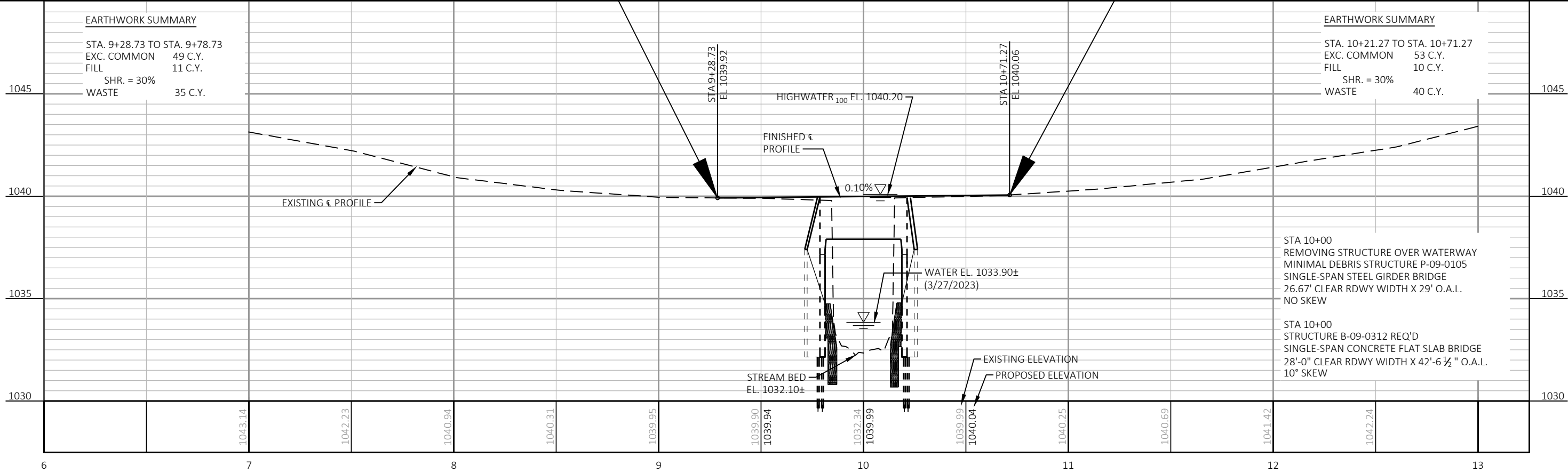

STA 10+00
REMOVING STRUCTURE OVER WATERWAY
MINIMAL DEBRIS STRUCTURE P-09-0105
SINGLE-SPAN STEEL GIRDER BRIDGE
26.67' CLEAR RDWY WIDTH X 29' O.A.L.
NO SKEW

STA 10+00
STRUCTURE B-09-0312 REQ'D
SINGLE-SPAN CONCRETE FLAT SLAB BRIDGE
28'-0" CLEAR RDWY WIDTH X 42'-6 1/2" O.A.L.
10° SKEW

Standard Detail Drawing List

08E08-03	TYPICAL INSTALLATIONS OF EROSION BALES / TEMPORARY DITCH CHECKS
08E09-06	SILT FENCE
08E11-02	TURBIDITY BARRIER
12A03-10	NAME PLATE (STRUCTURES)
13C19-03	HMA LONGITUDINAL JOINTS
15C02-09A	BARRICADES AND SIGNS FOR MAINLINE CLOSURES
15C02-09B	BARRICADES AND SIGNS FOR VARIOUS CLOSURES
15C06-12	SIGNING & MARKING FOR TWO LANE BRIDGES

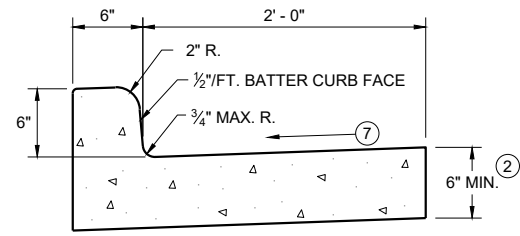

TYPES A^① & D

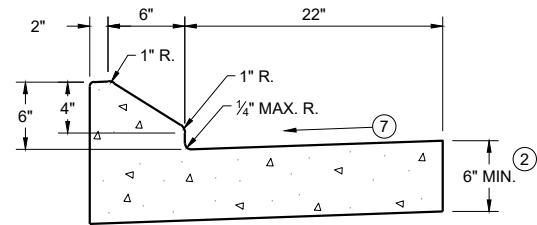

6" SLOPED CURB TYPES G^① & J

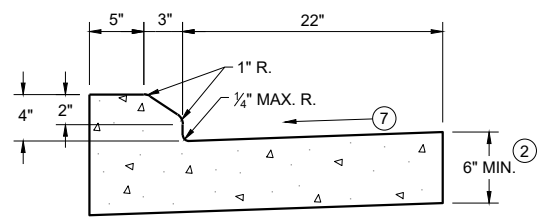

4" SLOPED CURB TYPES G^① & J

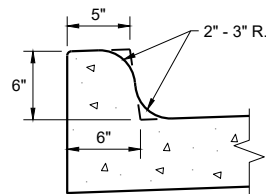

TYPES K^① & L
(OPTIONAL CURB SHAPE)

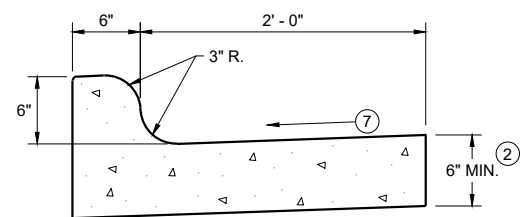

TYPES K^① & L
CONCRETE CURB AND GUTTER 30"

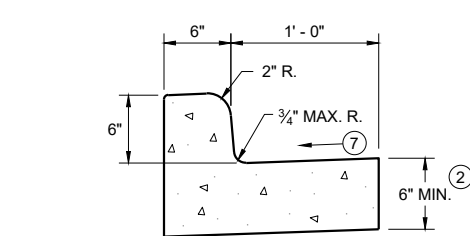

TYPES A^① & D
CONCRETE CURB AND GUTTER 18"

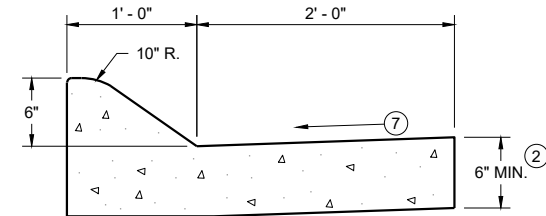

6" SLOPED CURB TYPES A^① & D

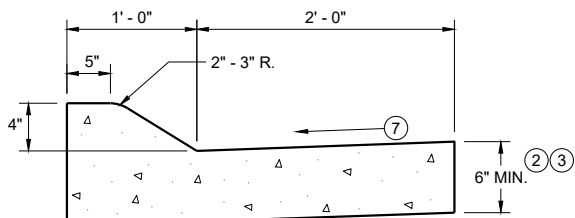

4" SLOPED CURB TYPES A^① & D
CONCRETE CURB AND GUTTER 36"

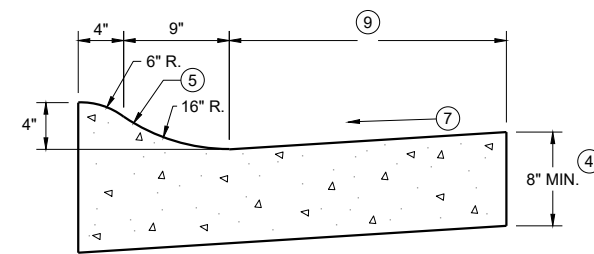

4" SLOPED CURB TYPES R^① & T

TBT & TBTT	X
30"	22"
36"	28"

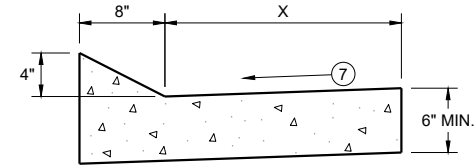

TYPES TBT & TBTT^①
CONCRETE CURB AND GUTTER

PAVEMENT THICKNESS AND MAXIMUM CONCRETE PANEL WIDTH TABLE

PAVEMENT THICKNESS	MAXIMUM PANEL WIDTH
LESS THAN 10"	12'
10" & ABOVE	15'

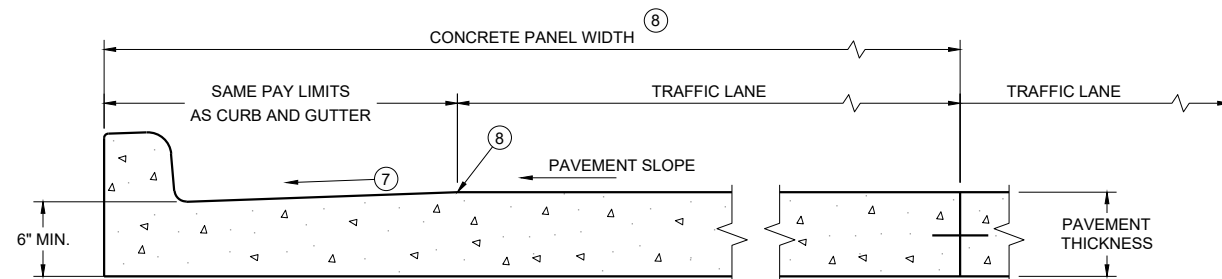

PARTIAL SECTION OF PAVEMENT WITH INTEGRAL CURB AND GUTTER

* BIKE LANE IS NOT SHOWN

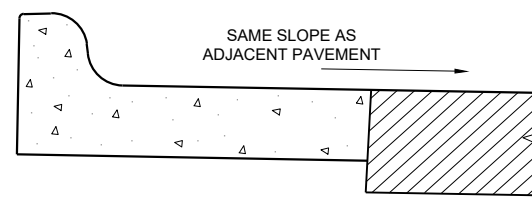

REVERSE SLOPE GUTTER^⑥
(TYPICAL FOR ALL CURB & GUTTER TYPES)

GENERAL NOTES

DETAILS OF CONSTRUCTION AND WORKMANSHIP NOT SHOWN ON THIS DRAWING SHALL CONFORM TO THE PERTINENT REQUIREMENTS OF THE CONTRACT.

PAVEMENT TIES AND TIE BARS SHALL BE EPOXY COATED IN CONFORMANCE WITH SUBSECTION 505.2.6.2 OF THE STANDARD SPECIFICATIONS.

INTEGRAL CURB AND GUTTER SHALL CONFORM TO THE DETAILS SHOWN FOR CONCRETE CURB AND GUTTER INCLUDING THE TRANSVERSE GUTTER SLOPE.

UNLESS OTHERWISE SHOWN ON THE TYPICAL CROSS SECTIONS, THE BASE AGGREGATE AND COMMON EXCAVATION LIMITS ARE 2' - 0" BEHIND THE BACK OF CURBS.

- ① TIE BARS ARE REQUIRED FOR CURB AND GUTTERS TYPES A, G, K, R, AND TBTT.
- ② THE BOTTOM OF CURB AND GUTTER MAY BE CONSTRUCTED EITHER LEVEL OR PARALLEL TO THE SLOPE OF THE SUBGRADE OR BASE AGGREGATE PROVIDED A 6" MINIMUM GUTTER THICKNESS IS MAINTAINED.
- ③ USE 8" MINIMUM GUTTER THICKNESS WHEN USED WITH AN ADJACENT CONCRETE TRUCK APRON PLACED BEHIND BACK OF CURB.
- ④ THE BOTTOM OF CURB AND GUTTER MAY BE CONSTRUCTED EITHER LEVEL OR PARALLEL TO THE SLOPE OF THE SUBGRADE OR BASE AGGREGATE PROVIDED A 8" MINIMUM GUTTER THICKNESS IS MAINTAINED.
- ⑤ UNLESS OTHERWISE NOTED, FOR STAKING PURPOSES THE FACE OF CURB IS 6" FROM THE BACK OF CURB.
- ⑥ WHEN REVERSE SLOPE GUTTER IS REQUIRED, THE LOCATION(S) WILL BE SHOWN ELSEWHERE IN THE PLAN.
- ⑦ USE 4% GUTTER CROSS SLOPE UNLESS OTHERWISE NOTED IN THE PLANS.
- ⑧ INCLUDE LONGITUDINAL JOINT AND TIE BARS ALONG LANE EDGE WHEN CONCRETE PANEL WIDTH EXCEEDS THE MAXIMUM WIDTH PER TABLE BELOW. LONGITUDINAL JOINT(S) ARE NOT ALLOWED WITHIN TRAFFIC LANES AND BIKE LANES. LONGITUDINAL JOINT MAY BE SAWED.
- ⑨ CONCRETE CURB AND GUTTER 4-INCH SLOPED 30-INCH TYPE "R" AND "T" = 17 INCHES
CONCRETE CURB AND GUTTER 4-INCH SLOPED 36-INCH TYPE "R" AND "T" = 23 INCHES

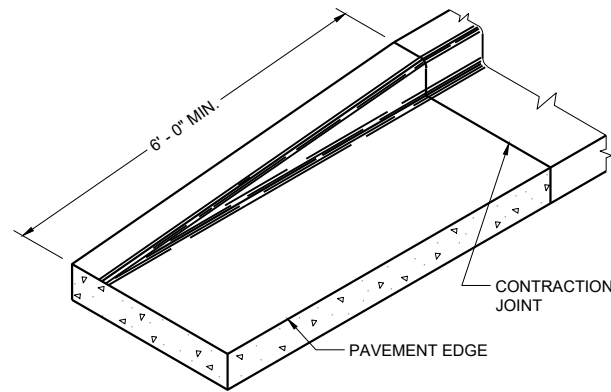

END SECTION CURB AND GUTTER

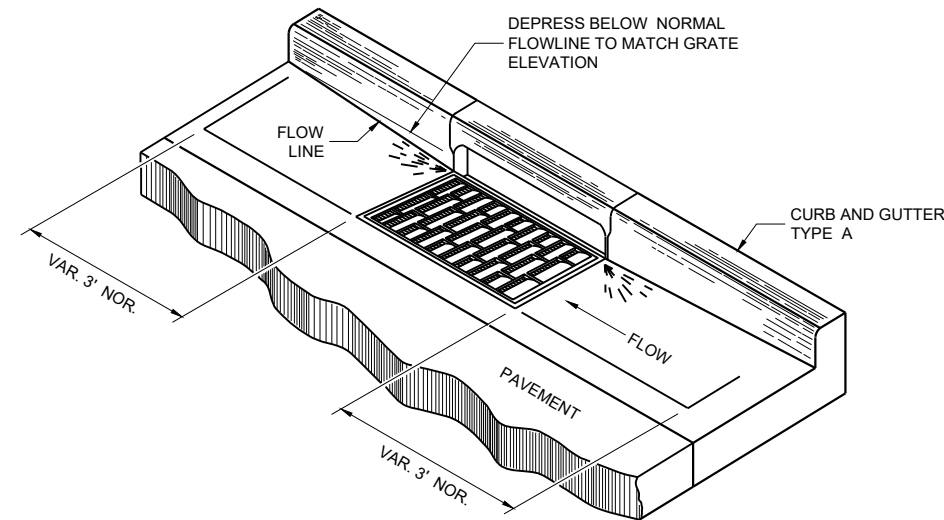

DETAIL OF CURB AND GUTTER AT INLETS

(TYPICAL H INLET COVER SHOWN)

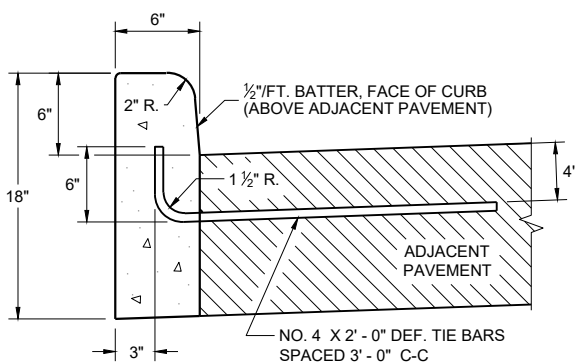

TYPES A^① & D

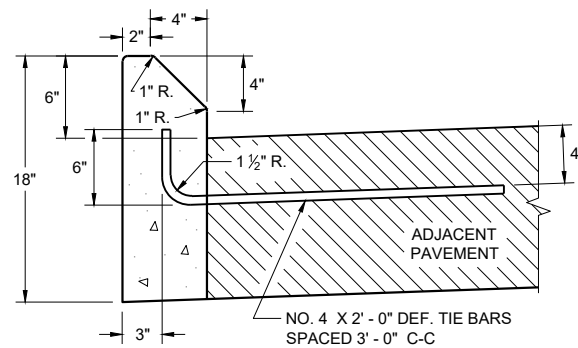

**TYPES G^① & J
CONCRETE CURB**

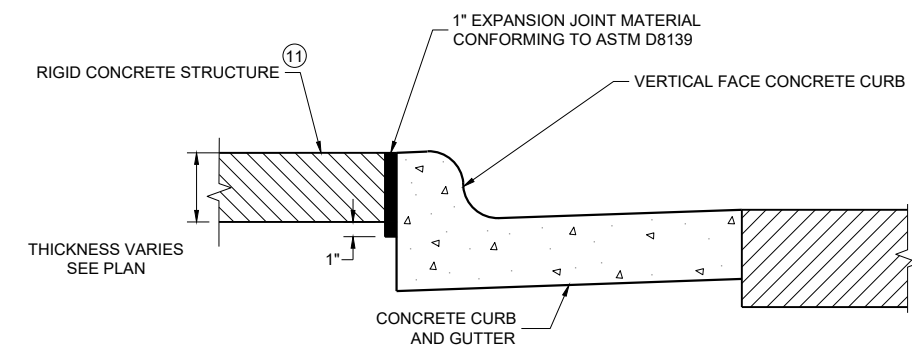

EXPANSION JOINT DETAIL FOR VERTICAL CURB ABUTTING A RIGID STRUCTURE^⑪

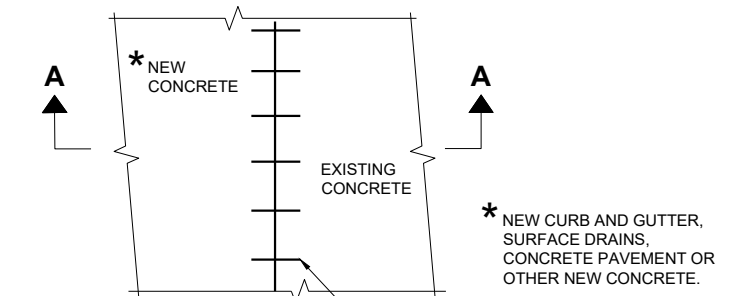

PLAN VIEW

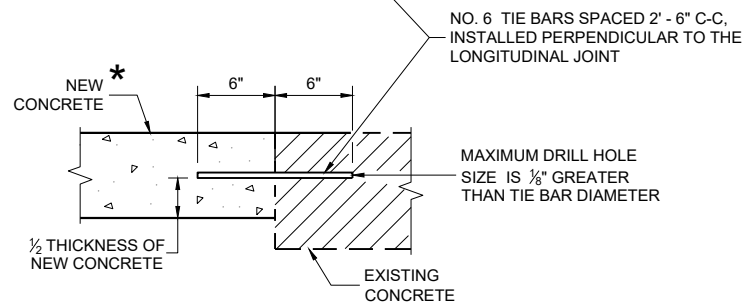

**SECTION A - A
TIE BARS DRILLED INTO EXISTING PAVEMENT**

GENERAL NOTES

DETAILS OF CONSTRUCTION AND WORKMANSHIP NOT SHOWN ON THIS DRAWING SHALL CONFORM TO THE PERTINENT REQUIREMENTS OF THE CONTRACT.

PAVEMENT TIES AND TIE BARS SHALL BE EPOXY COATED IN CONFORMANCE WITH SUBSECTION 505.2.6.2 OF THE STANDARD SPECIFICATIONS.

UNLESS OTHERWISE SHOWN ON THE TYPICAL CROSS SECTIONS, THE BASE AGGREGATE AND COMMON EXCAVATION LIMITS ARE 2' - 0" BEHIND THE BACK OF CURBS.

- ① TIE BARS ARE REQUIRED FOR CURB AND GUTTERS TYPES A, G, K, R, AND TBTT.
- ② THE BOTTOM OF CURB AND GUTTER MAY BE CONSTRUCTED EITHER LEVEL OR PARALLEL TO THE SLOPE OF THE SUBGRADE OR BASE AGGREGATE PROVIDED A 6" MINIMUM GUTTER THICKNESS IS MAINTAINED.
- ⑩ REFER TO SDD 08D18 AND 08D19 FOR ADDITIONAL DRIVEWAY ENTRANCE CURB DETAILS.
- ⑪ PLACE 1" THICK EXPANSION JOINT MATERIAL BETWEEN VERTICAL FACE CURB TYPES EXTENDING FROM THE TOP OF CURB TO 1 INCH BELOW THE ADJOINING CONCRETE SURFACE. RIGID CONCRETE STRUCTURES INCLUDE RAISED CONCRETE MEDIANS, CONCRETE SAFETY ISLANDS, SPLITTER ISLANDS, OR LOCATIONS IDENTIFIED ON THE PLANS.

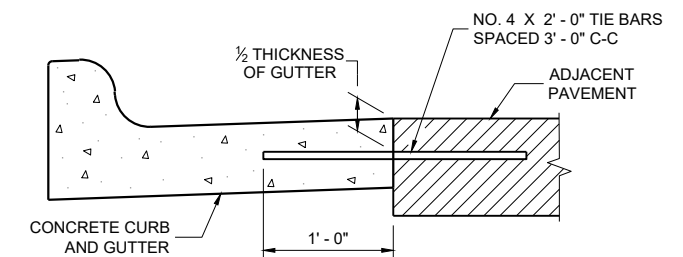

TYPICAL TIE BAR LOCATION^①

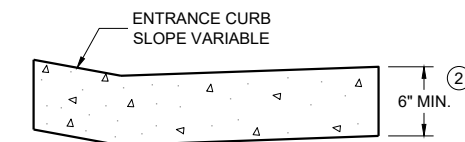

**DRIVEWAY ENTRANCE CURB^⑩
(WHEN DIRECTED BY THE ENGINEER)**

6

6

SDD 08D01-23b

SDD 08D01-23b

CONCRETE CURB, TIES AND CURB AND GUTTER APPLICATIONS	
STATE OF WISCONSIN DEPARTMENT OF TRANSPORTATION	
APPROVED May 2023 DATE	/s/ Rodney Taylor ROADWAY STANDARDS DEVELOPMENT UNIT SUPERVISOR

GENERAL NOTES

DETAILS OF CONSTRUCTION, MATERIALS AND WORKMANSHIP NOT SHOWN ON THIS DRAWING SHALL CONFORM TO THE PERTINENT REQUIREMENTS OF THE STANDARD SPECIFICATIONS AND THE APPLICABLE SPECIAL PROVISIONS.

ALL STEEL REINFORCEMENT SHALL BE EMBEDDED 2 INCHES CLEAR UNLESS OTHERWISE SHOWN OR NOTED.

- ① USE A JOINT SEALANT CONFORMING TO STANDARD SPECIFICATION 415.2.6.
- ② NO. 4 X 2' - 0" TIE BARS SPACED AT 12" C-C TO BE PLACED BY BRIDGE CONTRACTOR OR DRILLED TIE BARS PLACED AS DIRECTED BY THE ENGINEER.
- ③ PAVED CONCRETE SHOULDER (SDD 13A03) OR CONCRETE DRAINAGE SLAB.
- ④ CONCRETE PAVEMENT APPROACH SLAB (SHOWN) OR STRUCTURE APPROACH SLAB AND CONCRETE PAVEMENT APPROACH SLAB. SEE SDD 13B02.
- ⑤ PAVED CONCRETE SHOULDER (SDD 13A03) OR ASPHALT SHOULDER.

- ⑥ CONCRETE CURB AND GUTTER 4-INCH SLOPED 36-INCH TYPE TBT OR TBTT. USE TYPE TBTT CURB WITH NO. 4 X 2' - 0" TIE BARS SPACED AT 3' - 0" C-C ONLY WHEN ADJACENT TO CONCRETE PAVEMENTS.
- ⑦ PLACE FLUME BEFORE MSG THRIE BEAM TRANSITION POST 1 (SEE SDD 14B45)
- ⑧ CENTER FLUME BETWEEN POSTS. 6-INCH MINIMUM SEPARATION FROM OUTSIDE EDGE OF FLUME TO POSTS.
- ⑨ MINIMUM REINFORCEMENT SHALL BE 4" X 4" - W3.0 X W3.0 OR NO. 3 BARS LONGITUDINAL AND TRANSVERSE SPACING 12" C-C.
- ⑩ SEE ROADWAY PLANS FOR FLUME LOCATION.
- ⑪ START CURB AND GUTTER TRANSITION OR END SECTION.
- ⑫ DEPRESS FLOW LINE (SEE DETAIL)

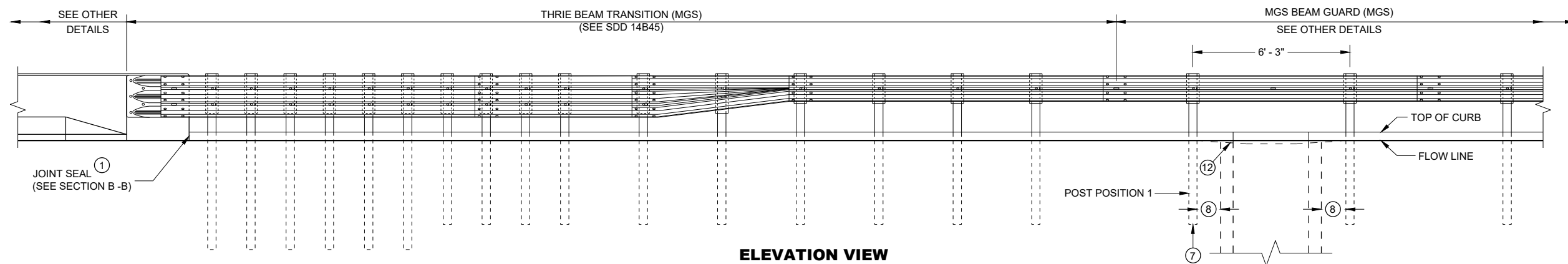
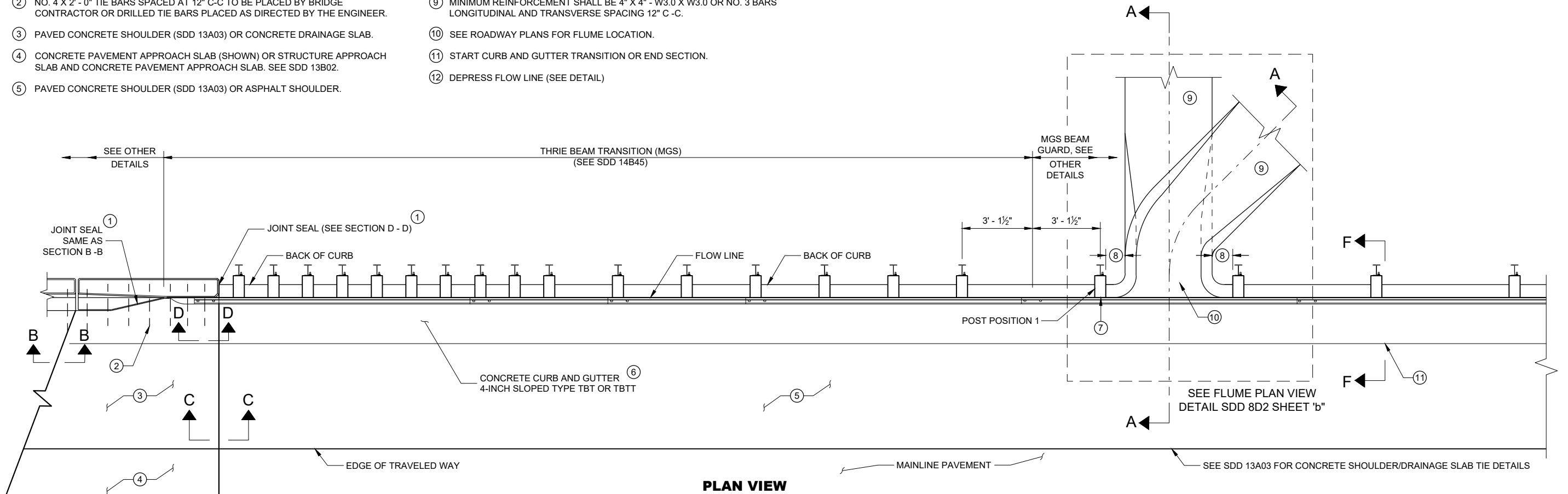

**CONCRETE SURFACE
DRAINS FLUME TYPE
AT STRUCTURES**

STATE OF WISCONSIN
DEPARTMENT OF TRANSPORTATION

6

6

SDD 08D02 - 08a

SDD 08D02 - 08a

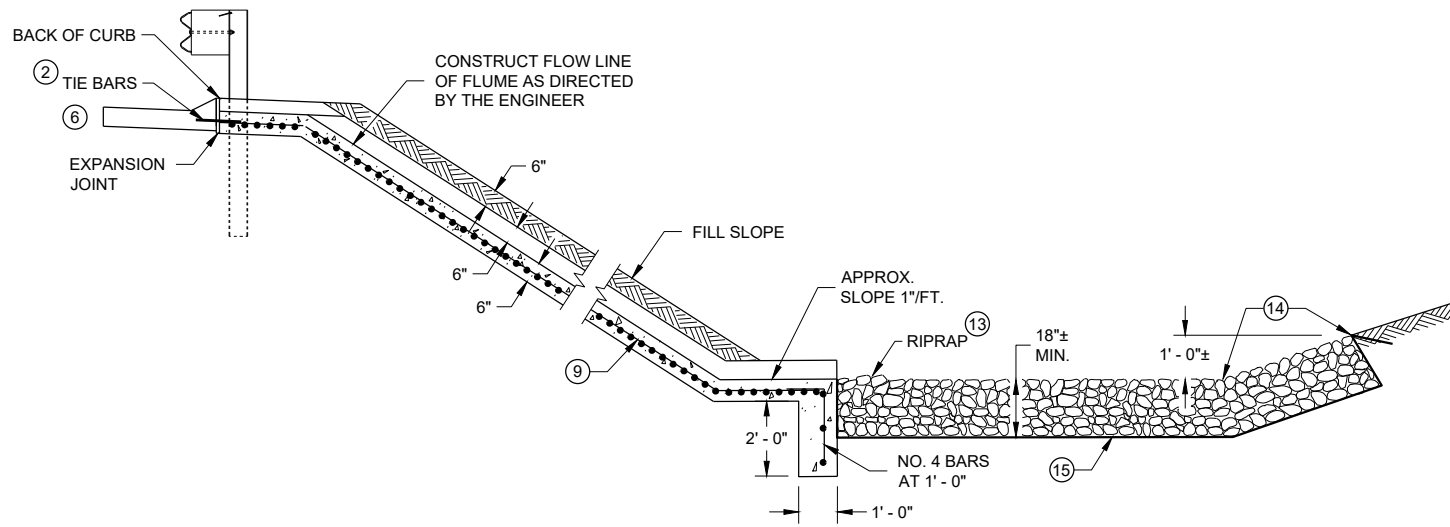

SECTION A - A

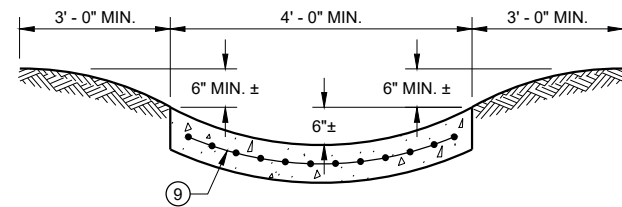

SECTION G - G

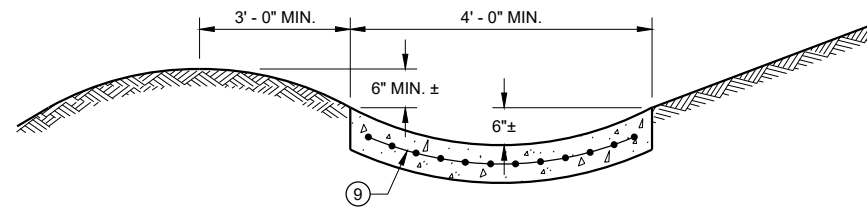

SECTION H - H

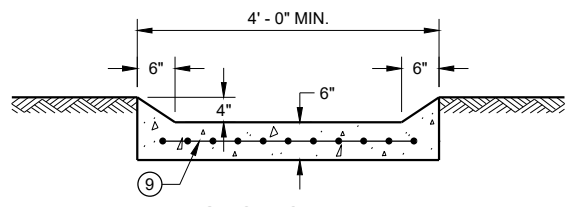

SECTION I - I

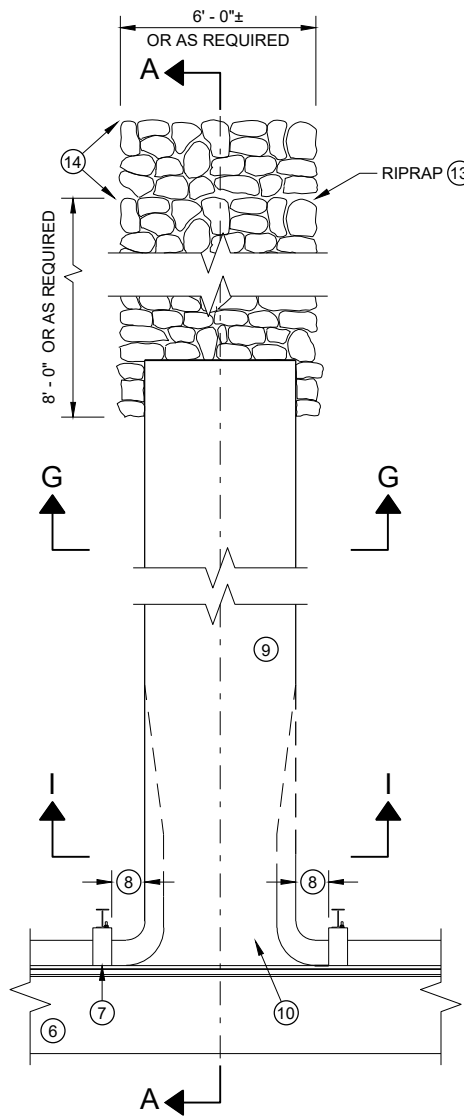

PLAN VIEW PERPENDICULAR FLUME

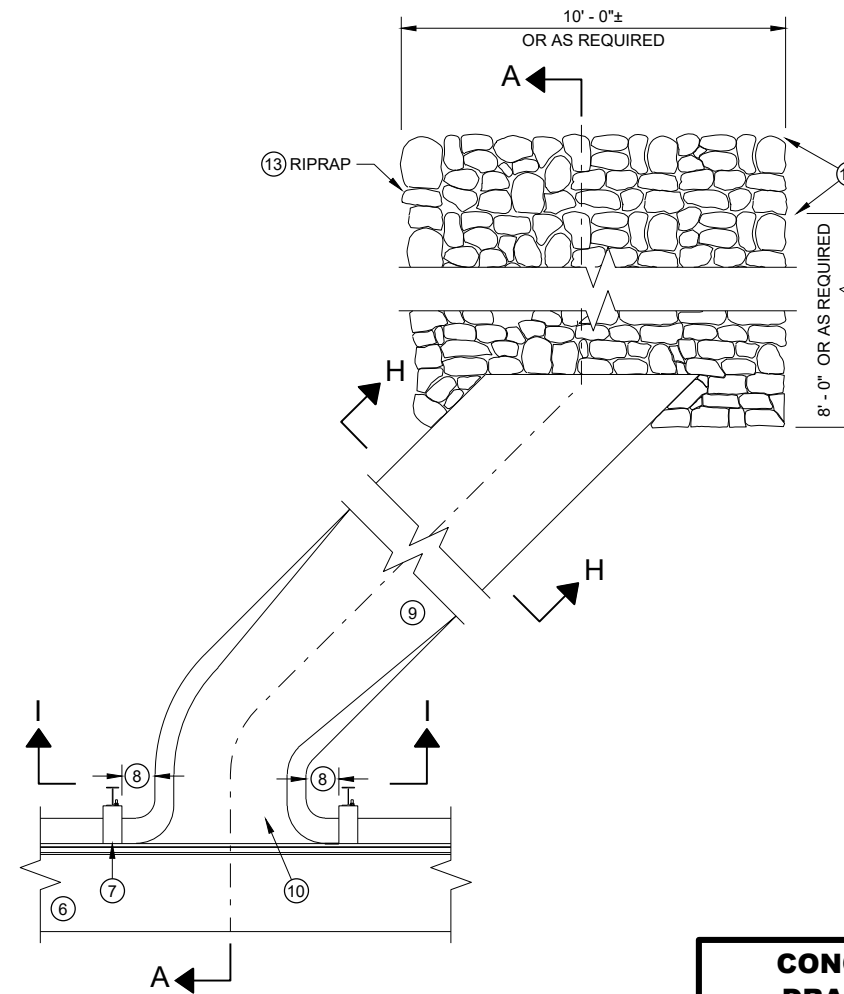

PLAN VIEW SKEWED FLUME

GENERAL NOTES

DETAILS OF CONSTRUCTION, MATERIALS AND WORKMANSHIP NOT SHOWN ON THIS DRAWING SHALL CONFORM TO THE PERTINENT REQUIREMENTS OF THE STANDARD SPECIFICATIONS AND THE APPLICABLE SPECIAL PROVISIONS.

ALL STEEL REINFORCEMENT SHALL BE EMBEDDED 2 INCHES CLEAR UNLESS OTHERWISE SHOWN OR NOTED.

- ① USE A JOINT SEALANT CONFORMING TO STANDARD SPECIFICATION 415.2.6.
- ② NO. 4 X 2'-0" TIE BARS SPACED AT 12" C-C TO BE PLACED BY BRIDGE CONTRACTOR OR DRILLED TIE BARS PLACED AS DIRECTED BY THE ENGINEER.
- ③ PAVED CONCRETE SHOULDER (SDD 13A03) OR CONCRETE DRAINAGE SLAB.
- ④ CONCRETE PAVEMENT APPROACH SLAB (SHOWN) OR STRUCTURE APPROACH SLAB AND CONCRETE PAVEMENT APPROACH SLAB. SEE SDD 13B02 AND STRUCTURE PLANS.
- ⑤ PAVED CONCRETE SHOULDER (SDD 13A03) OR ASPHALT SHOULDER.
- ⑥ CONCRETE CURB AND GUTTER 4-INCH SLOPED 36-INCH TYPE TBT OR TBTT. USE TYPE TBTT CURB WITH NO. 4 X 2'-0" TIE BARS SPACED AT 3'-0" C-C ONLY WHEN ADJACENT TO CONCRETE PAVEMENTS.

- ⑦ PLACE FLUME BEFORE MSG THRIE BEAM TRANSITION POST 1 (SEE SDD 14B45)
- ⑧ CENTER FLUME BETWEEN POSTS. 6-INCH MINIMUM SEPARATION FROM OUTSIDE EDGE OF FLUME TO POSTS.
- ⑨ MINIMUM REINFORCEMENT SHALL BE 4" X 4" - W3.0 X W3.0 OR NO. 3 BARS LONGITUDINAL AND TRANSVERSE SPACING 12" C -C.
- ⑩ SEE ROADWAY PLANS FOR FLUME LOCATION.
- ⑪ START CURB AND GUTTER TRANSITION OR END SECTION.
- ⑫ DEPRESS FLOW LINE (SEE DETAIL)
- ⑬ MEDIUM RIPRAP UNLESS OTHERWISE SPECIFIED.
- ⑭ LIMITS OF ADDITIONAL RIPRAP WHEN SPECIAL DITCH AS REQUIRED.
- ⑮ GEOTEXTILE TYPE HR.

CONCRETE SURFACE DRAINS FLUME TYPE AT STRUCTURES

STATE OF WISCONSIN
DEPARTMENT OF TRANSPORTATION

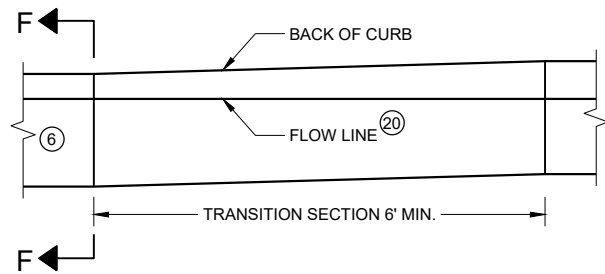

**CURB AND GUTTER TRANSITION SECTION
CONCRETE CURB AND GUTTER 4-INCH SLOPED
36 INCH TYPE TBT OR TBTT**

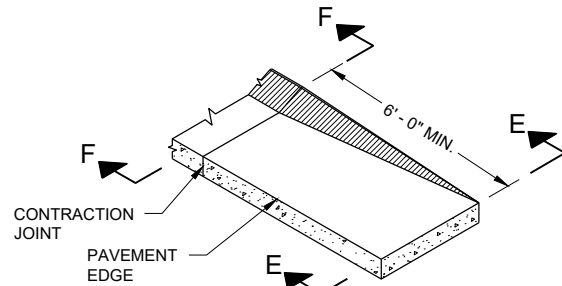

**CURB AND GUTTER END SECTION
CONCRETE CURB AND GUTTER 4-INCH SLOPED
36 INCH TYPE TBT OR TBTT**

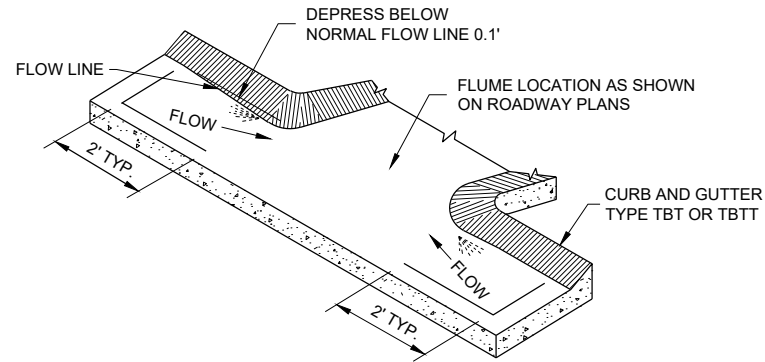

**CURB AND GUTTER FLOW LINE DEPRESSION
AT FLUMES CONCRETE CURB AND GUTTER
4-INCH SLOPED 36 INCH TYPE TBT OR TBTT**

GENERAL NOTES

DETAILS OF CONSTRUCTION, MATERIALS AND WORKMANSHIP NOT SHOWN ON THIS DRAWING SHALL CONFORM TO THE PERTINENT REQUIREMENTS OF THE STANDARD SPECIFICATIONS AND THE APPLICABLE SPECIAL PROVISIONS.

ALL STEEL REINFORCEMENT SHALL BE EMBEDDED 2 INCHES CLEAR UNLESS OTHERWISE SHOWN OR NOTED.

- ① USE A JOINT SEALANT CONFORMING TO STANDARD SPECIFICATION 415.2.6.
- ② NO. 4 X 2' - 0" TIE BARS SPACED AT 12" C-C TO BE PLACED BY BRIDGE CONTRACTOR OR DRILLED TIE BARS PLACED AS DIRECTED BY THE ENGINEER.
- ③ PAVED CONCRETE SHOULDER (SDD 13A03) OR CONCRETE DRAINAGE SLAB.
- ④ CONCRETE PAVEMENT APPROACH SLAB (SHOWN) OR STRUCTURE APPROACH SLAB AND CONCRETE PAVEMENT APPROACH SLAB. SEE SDD 13B02 AND STRUCTURE PLANS.
- ⑤ PAVED CONCRETE SHOULDER (SDD 13A03) OR ASPHALT SHOULDER.
- ⑥ CONCRETE CURB AND GUTTER 4-INCH SLOPED 36-INCH TYPE TBT OR TBTT. USE TYPE TBTT CURB WITH NO. 4 X 2' - 0" TIE BARS SPACED AT 3' - 0" C-C ONLY WHEN ADJACENT TO CONCRETE PAVEMENTS.
- ⑦ PLACE FLUME BEFORE MSG THRIE BEAM TRANSITION POST 1 (SEE SDD 14B45)
- ⑧ CENTER FLUME BETWEEN POSTS. 6-INCH MINIMUM SEPARATION FROM OUTSIDE EDGE OF FLUME TO POSTS.
- ⑨ MINIMUM REINFORCEMENT SHALL BE 4" X 4" - W3.0 X W3.0 OR NO. 3 BARS LONGITUDINAL AND TRANSVERSE SPACING 12" C-C.
- ⑩ SEE ROADWAY PLANS FOR FLUME LOCATION.
- ⑪ START CURB AND GUTTER TRANSITION OR END SECTION.
- ⑫ DEPRESS FLOW LINE (SEE DETAIL)
- ⑬ MEDIUM RIPRAP UNLESS OTHERWISE SPECIFIED.
- ⑭ LIMITS OF ADDITIONAL RIPRAP WHEN SPECIAL DITCH IS REQUIRED.
- ⑮ GEOTEXTILE TYPE HR.
- ⑯ MINIMUM REINFORCEMENT SHALL BE 6" X 6" - W4.0 X W4.0 OR NO. 3 BARS LONGITUDINAL AND TRANSVERSE SPACING 12" C-C.
- ⑰ MSG THRIE BEAM TRANSITION POST 1. SEE SDD 14B45 FOR ADDITIONAL CONSTRUCTION DETAILS AND ACCEPTABLE MATERIALS.
- ⑱ MAINTAIN WIDTH, THICKNESS AND CROSS SLOPE OF ADJACENT TYPE TBT OR TBTT CURB. SEE NOTE 6 FOR TIE BAR SPACING.
- ⑲ ALIGN FACE OF POST BLOCK WITH FLOW LINE.
- ⑳ MAINTAIN FLOW LINE AT EDGE OF PAVEMENT/FACE OF BEAM GUARD AS APPLICABLE.
- ㉑ DO NOT CONSTRUCT AN EXPANSION JOINT OR INSTALL DOWEL BARS WHEN ABUTTING HMA PAVEMENTS.

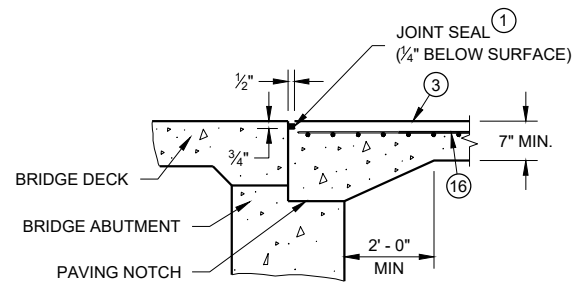

SECTION B-B

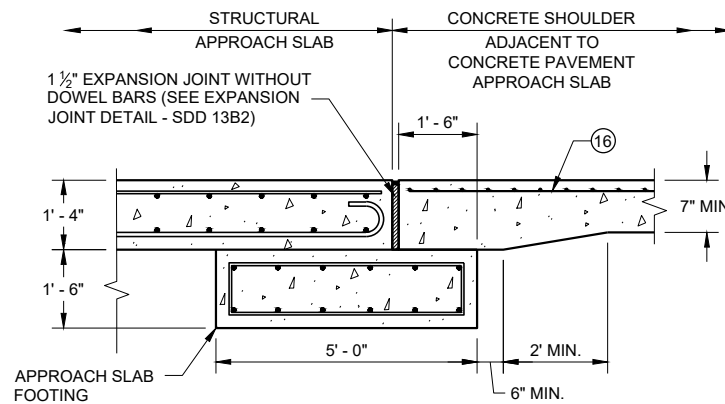

**SECTION C - C
JOINT DETAIL FOR BRIDGE WITH STRUCTURAL
APPROACH SLAB AND CONCRETE APPROACH SLAB**

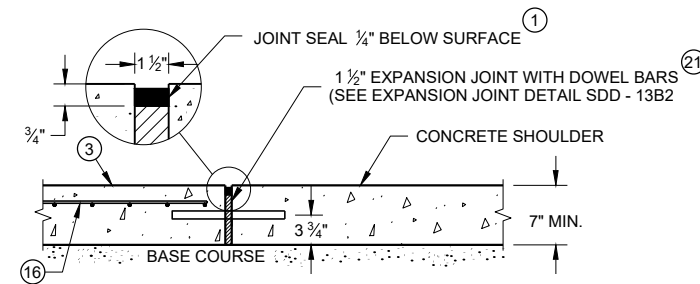

**SECTION C - C
JOINT DETAIL FOR BRIDGE APPROACH
WITH CONCRETE SHOULDERS**

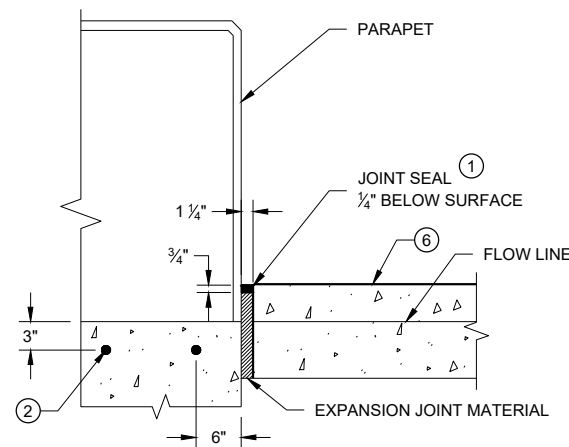

SECTION D - D

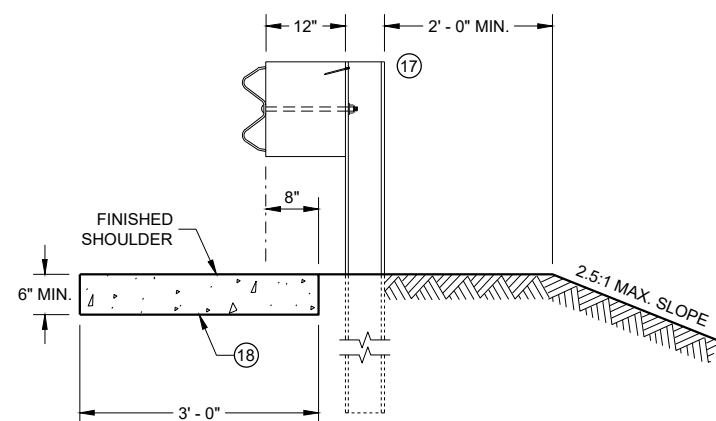

SECTION E - E

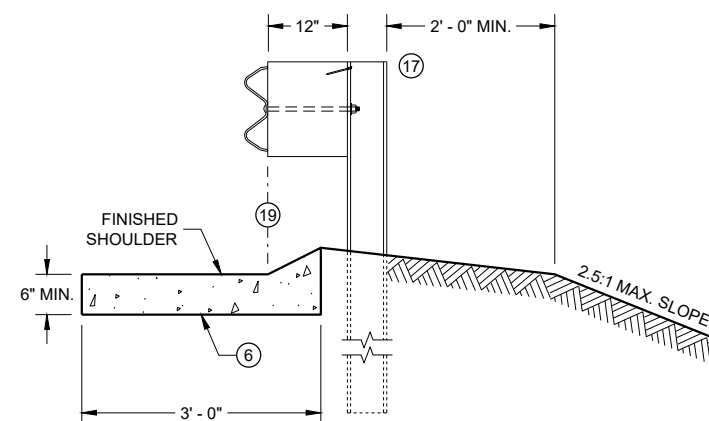

SECTION F - F

**CONCRETE SURFACE
DRAINS FLUME TYPE
AT STRUCTURES**

STATE OF WISCONSIN
DEPARTMENT OF TRANSPORTATION

APPROVED
May 2023 /S/ Rodney Taylor
DATE ROADWAY STANDARDS DEVELOPMENT
ENGINEER
FHWA

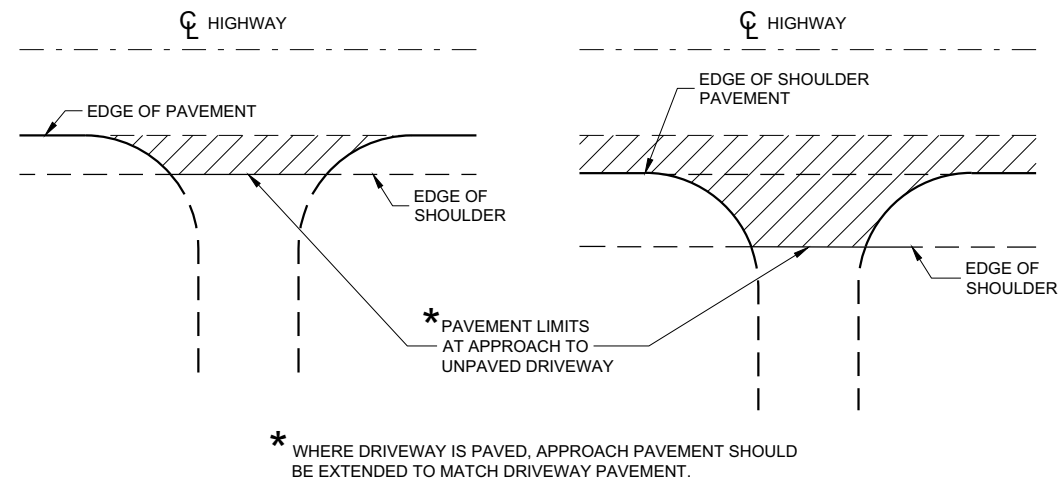

PLAN VIEW
(UNPAVED SHOULDER ON HIGHWAY)

PLAN VIEW
(PAVED SHOULDER ON HIGHWAY)

**RURAL DRIVEWAY INTERSECTION DETAIL
(NO CURB AND GUTTER OR SIDEWALK)**

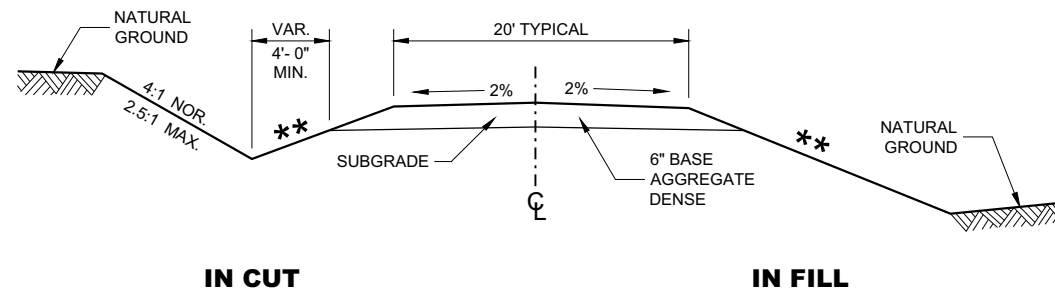

**TYPICAL CROSS SECTION FOR
PRIVATE DRIVE OR FIELD ENTRANCE
AGGREGATE SURFACE**

** SLOPE CAN VARY WITH SPEED. SEE 11-45-30.6.2

POSTED SPEED MPH	MAX. SLOPE
<35	4:1
≥ 35 TO < 60	6:1
≥60	10:1

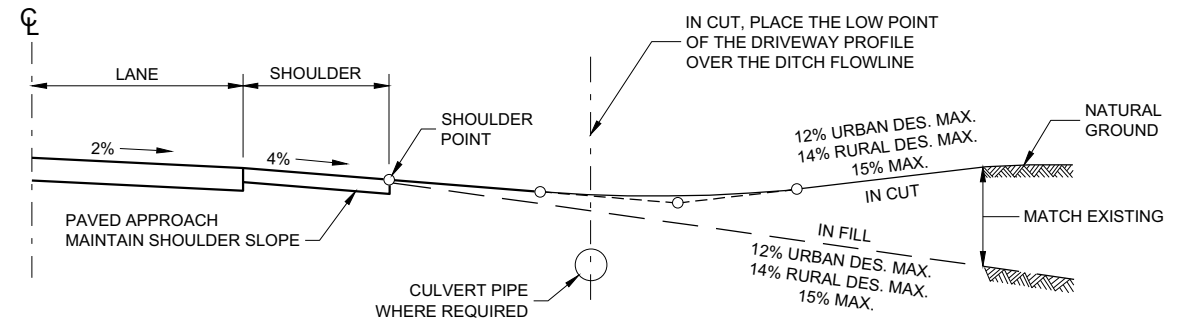

TYPICAL DRIVEWAY PROFILES

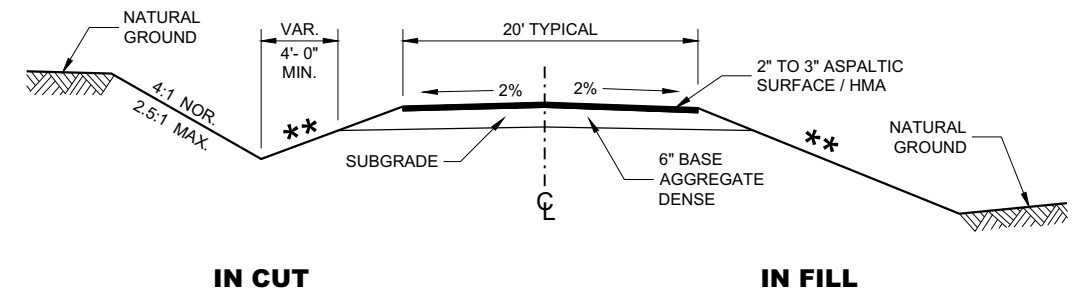

**TYPICAL CROSS SECTION FOR
PRIVATE DRIVE OR FIELD ENTRANCE
ASPHALTIC SURFACE**

DRIVEWAYS WITHOUT CURB AND GUTTER

STATE OF WISCONSIN
DEPARTMENT OF TRANSPORTATION

APPROVED
December 2017 /S/ Rodney Taylor
DATE ROADWAY STANDARDS DEVELOPMENT UNIT SUPERVISOR

FHWA

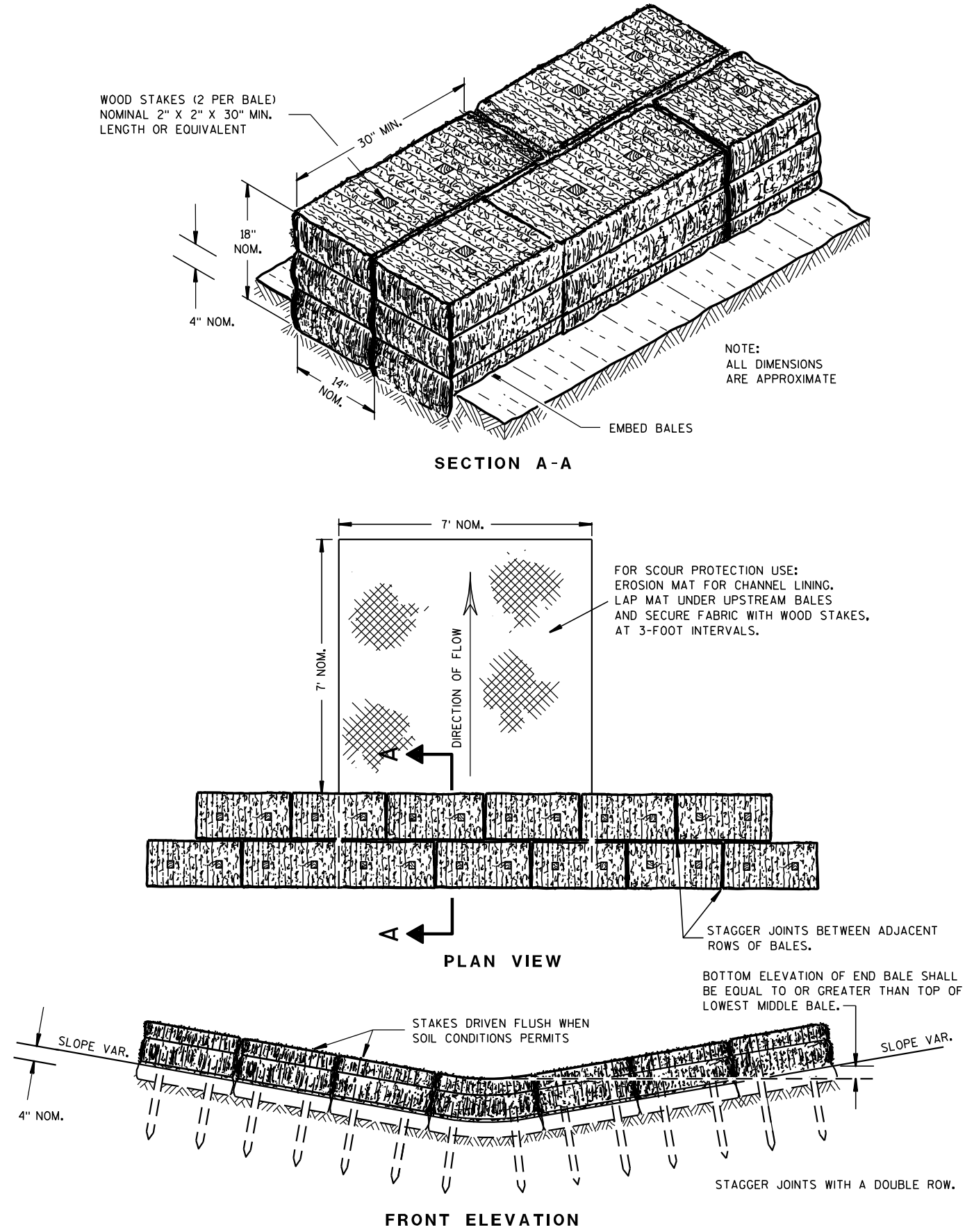

TEMPORARY DITCH CHECK USING EROSION BALES ①

GENERAL NOTES

DETAILS OF CONSTRUCTION, MATERIALS AND WORKMANSHIP NOT SHOWN ON THIS DRAWING SHALL CONFORM TO THE PERTINENT REQUIREMENTS OF THE STANDARD SPECIFICATIONS AND THE APPLICABLE SPECIAL PROVISIONS.

- ① TEMPORARY DITCH CHECKS EITHER EROSION BALES OR MANUFACTURED SHALL BE PAID FOR UNDER THE BID ITEM OF TEMPORARY DITCH CHECK. THE DEPARTMENT WILL NOT PAY FOR TEMPORARY DITCH CHECKS CONSTRUCTED OF A SINGLE ROW OF EROSION BALES.

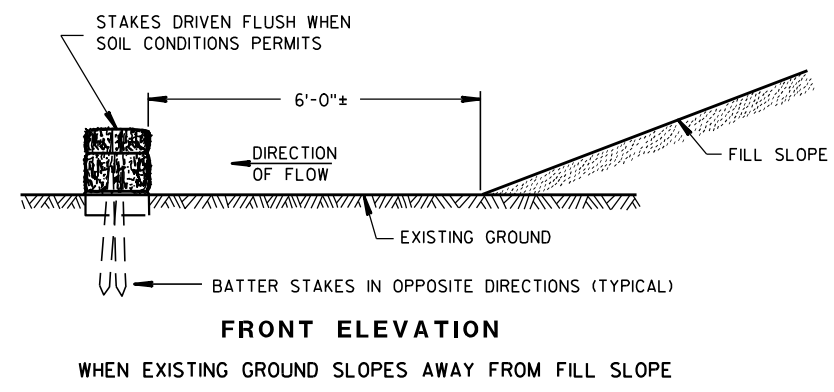
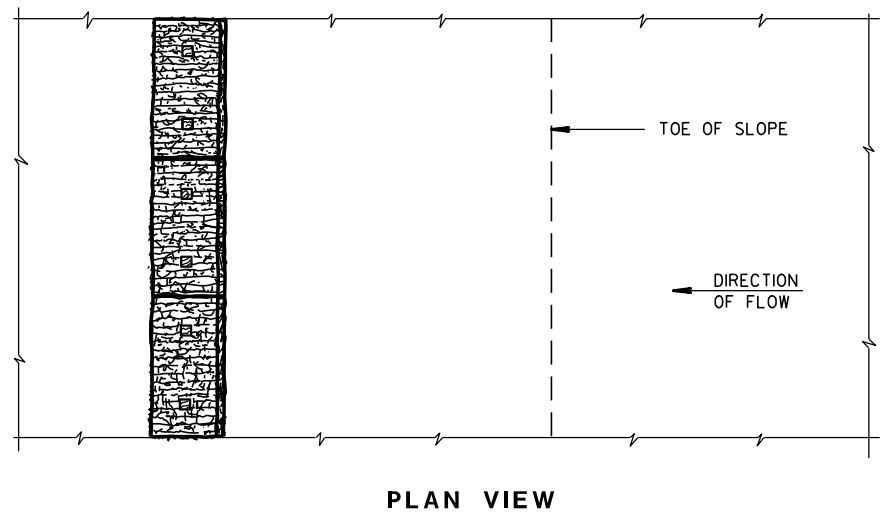
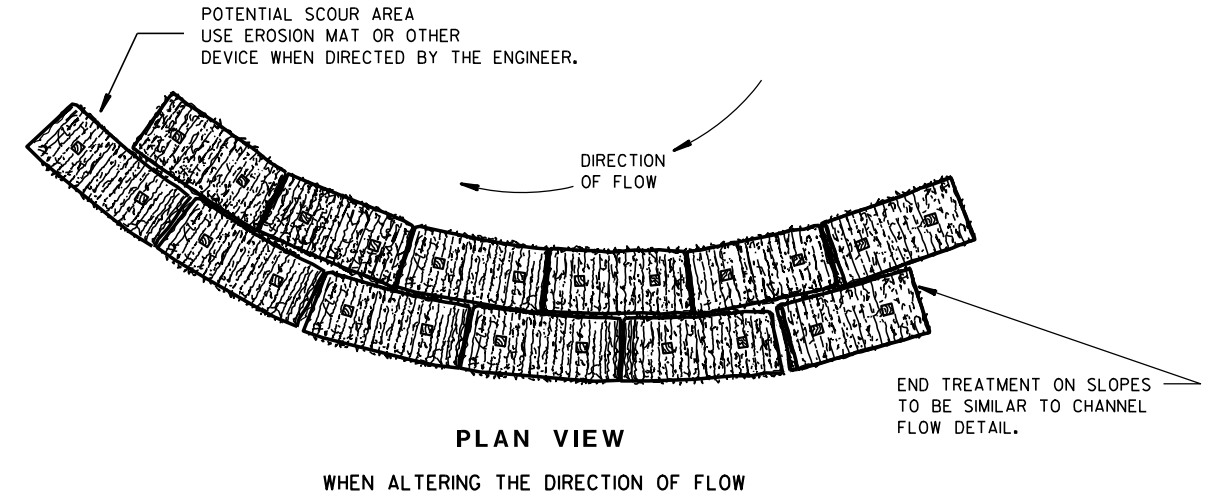

EROSION BALES FOR SHEET FLOW

TYPICAL INSTALLATIONS OF EROSION BALES / TEMPORARY DITCH CHECKS

STATE OF WISCONSIN
DEPARTMENT OF TRANSPORTATION

APPROVED
 6/04/02 /S/ Beth Canestra
 DATE CHIEF ROADWAY DEVELOPMENT ENGINEER
 FHWA

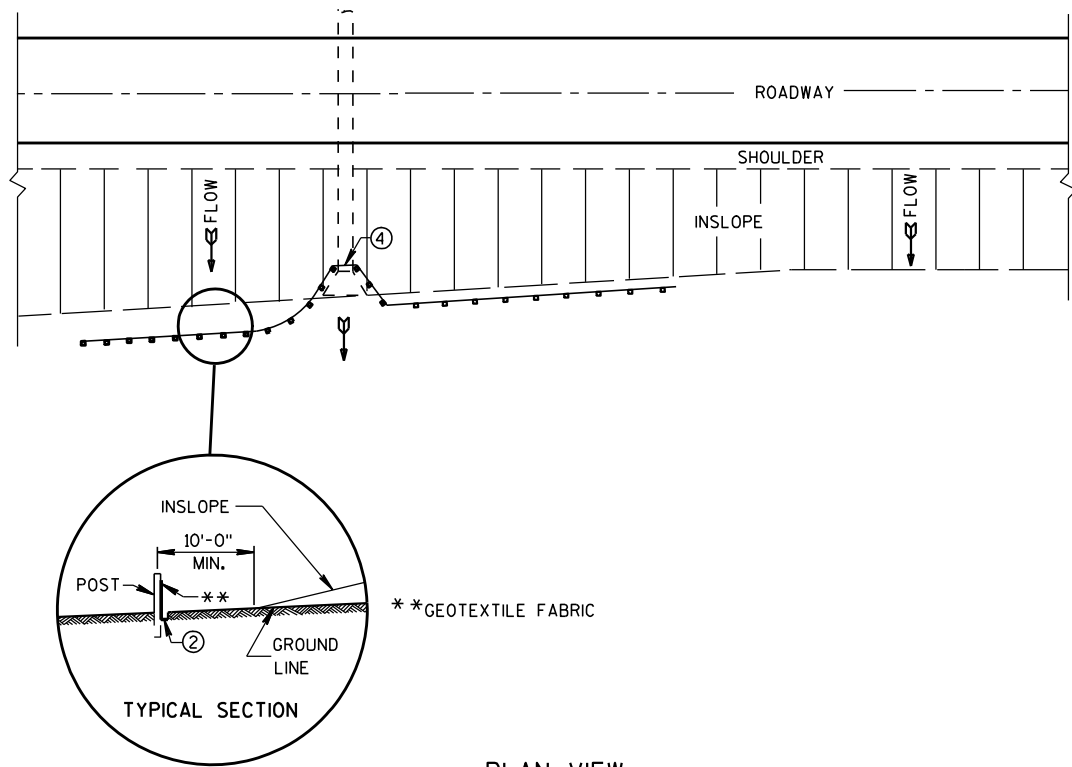

PLAN VIEW
TYPICAL APPLICATION OF SILT FENCE

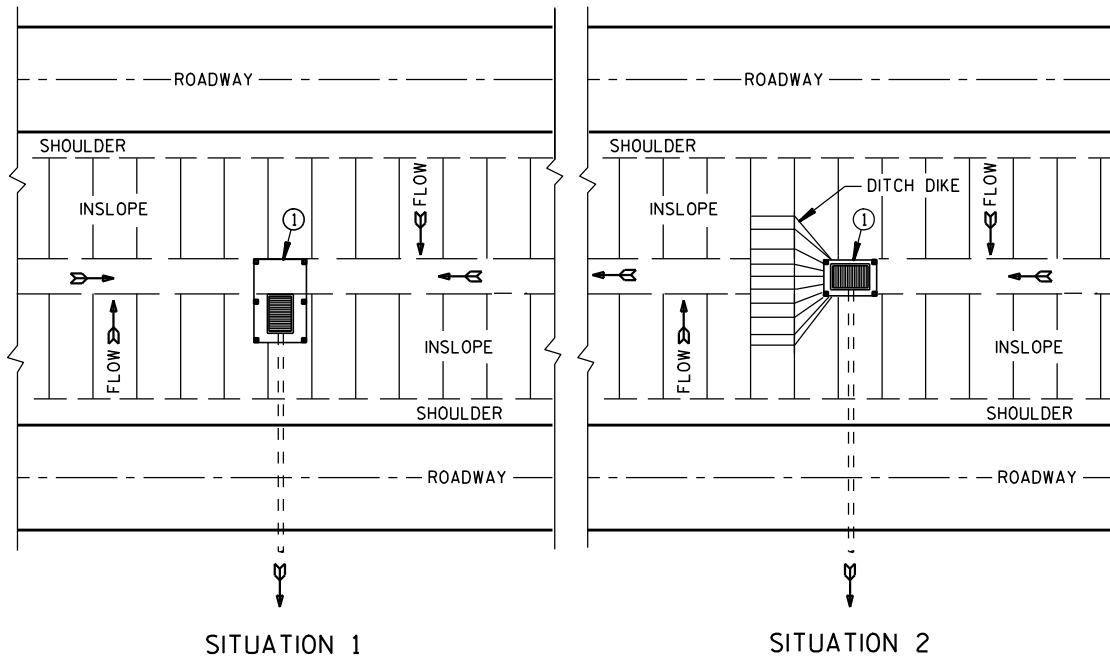

SITUATION 1 SITUATION 2
PLAN VIEW
SILT FENCE AT MEDIAN SURFACE DRAINS

GENERAL NOTES

DETAILS OF CONSTRUCTION NOT SHOWN ON THIS DRAWING SHALL CONFORM TO THE PERTINENT REQUIREMENTS OF THE STANDARD SPECIFICATIONS AND APPLICABLE SPECIAL PROVISIONS.

- ① HORIZONTAL BRACE REQUIRED WITH 2" X 4" WOODEN FRAME OR EQUIVALENT AT TOP OF POSTS.
- ② FOR MANUAL INSTALLATIONS THE TRENCH SHALL BE A MINIMUM OF 4" WIDE & 6" DEEP TO BURY AND ANCHOR THE GEOTEXTILE FABRIC. FOLD MATERIAL TO FIT TRENCH AND BACKFILL & COMPACT TRENCH WITH EXCAVATED SOIL.
- ③ WOOD POSTS SHALL BE A MINIMUM SIZE OF 1 1/8" X 1 1/8" OF OAK OR HICKORY.
- ④ SILT FENCE TO EXTEND ACROSS THE TOP OF THE PIPE.
- ⑤ CONSTRUCT SILT FENCE FROM A CONTINUOUS ROLL IF POSSIBLE BY CUTTING LENGTHS TO AVOID JOINTS. IF A JOINT IS NECESSARY USE ONE OF THE FOLLOWING TWO METHODS; A) OVERLAP THE END POSTS AND TWIST, OR ROTATE, AT LEAST 180 DEGREES, B) HOOK THE END OF EACH SILT FENCE LENGTH.

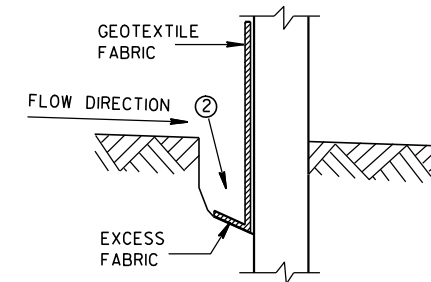

TRENCH DETAIL

NOTE: ADDITIONAL POST DEPTH OR TIE BACKS MAY BE REQUIRED IN UNSTABLE SOILS

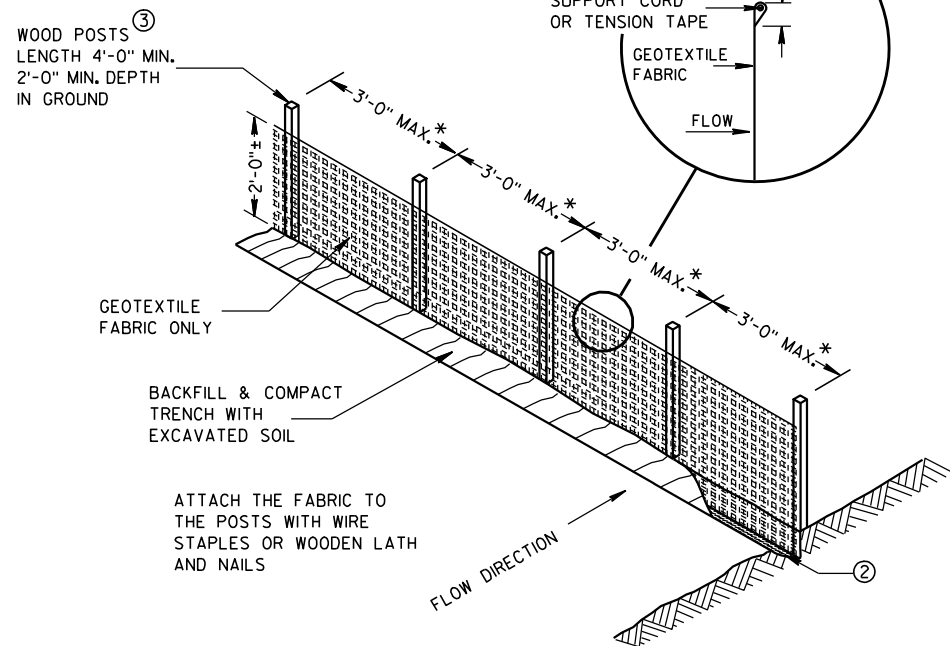

SILT FENCE

* NOTE: 8'-0" POST SPACING ALLOWED IF A WOVEN GEOTEXTILE FABRIC IS USED.

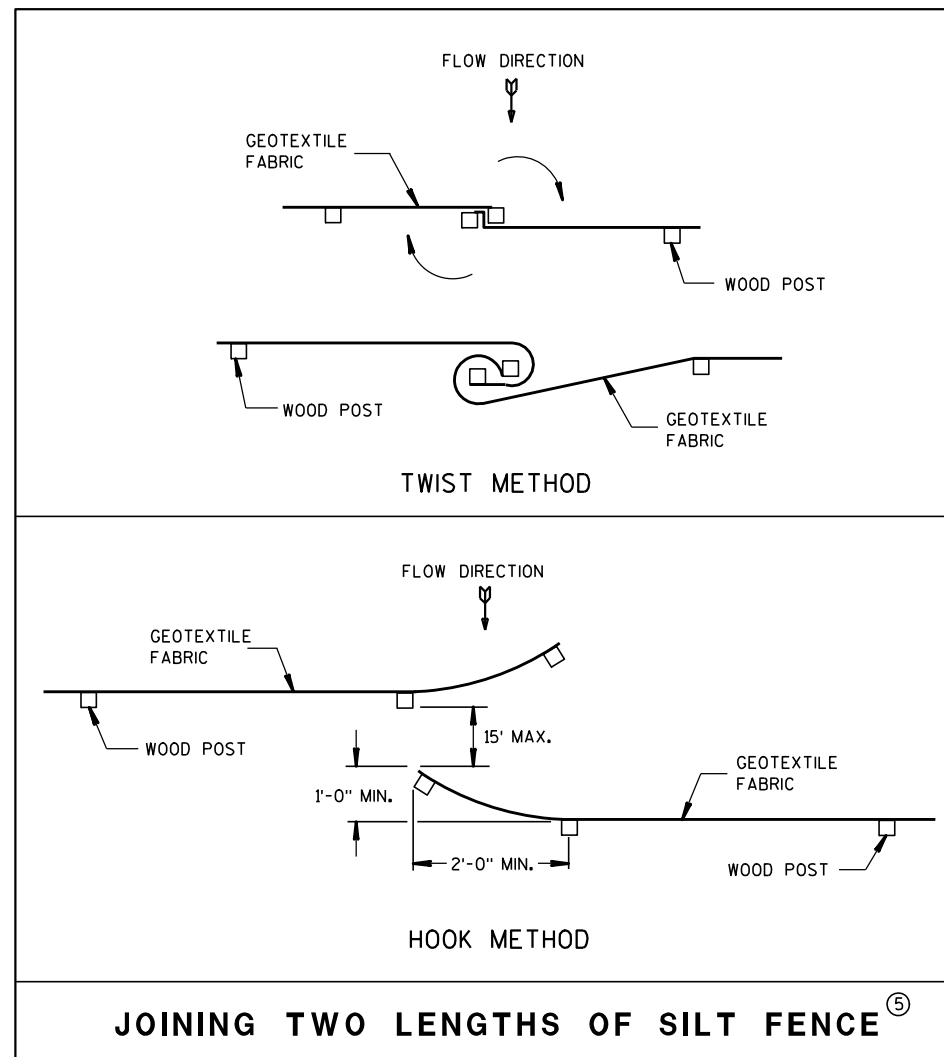

JOINING TWO LENGTHS OF SILT FENCE ⑤

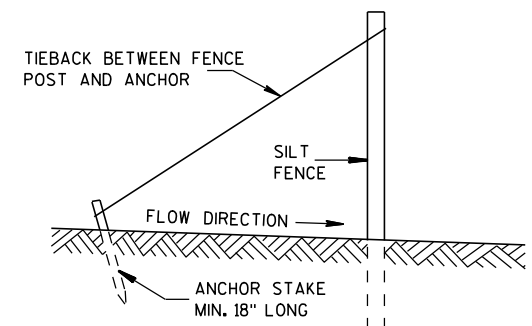

SILT FENCE TIE BACK
(WHEN REQUIRED BY THE ENGINEER)

SILT FENCE

STATE OF WISCONSIN
DEPARTMENT OF TRANSPORTATION

APPROVED

4-29-05

DATE

FHWA

/S/ Beth Cannestra
CHIEF ROADWAY DEVELOPMENT ENGINEER

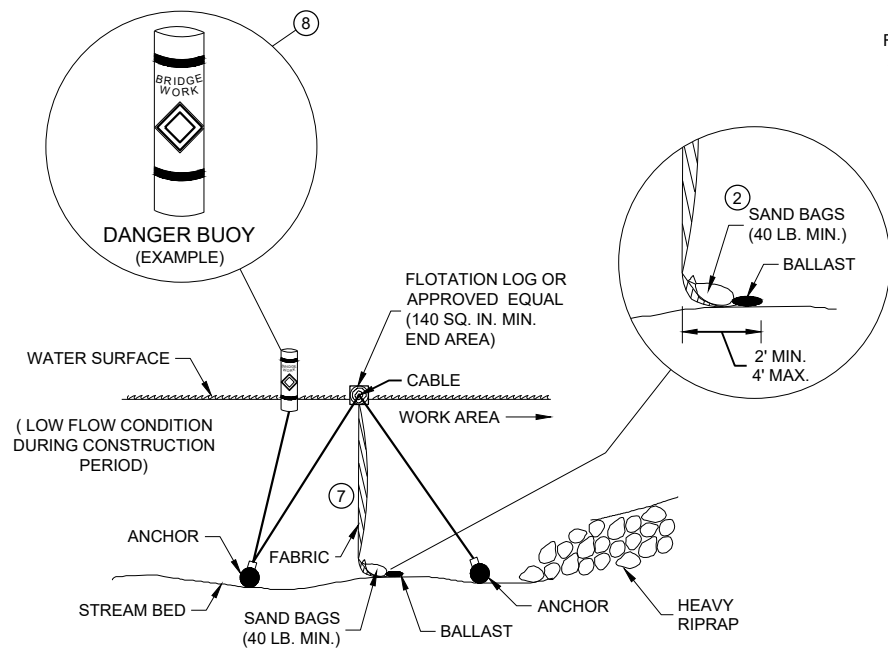

SECTION B - B

**TURBIDITY BARRIER - FLOAT ALTERNATIVE
CAUTION - SEE NOTE 6**

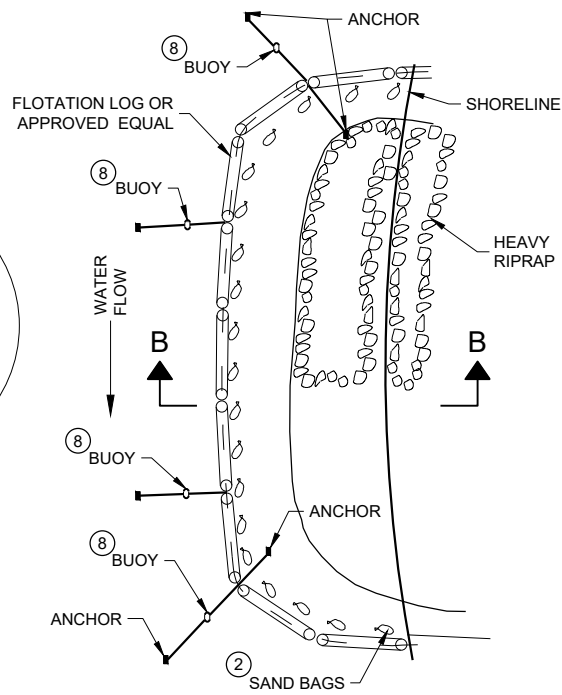

PLAN VIEW

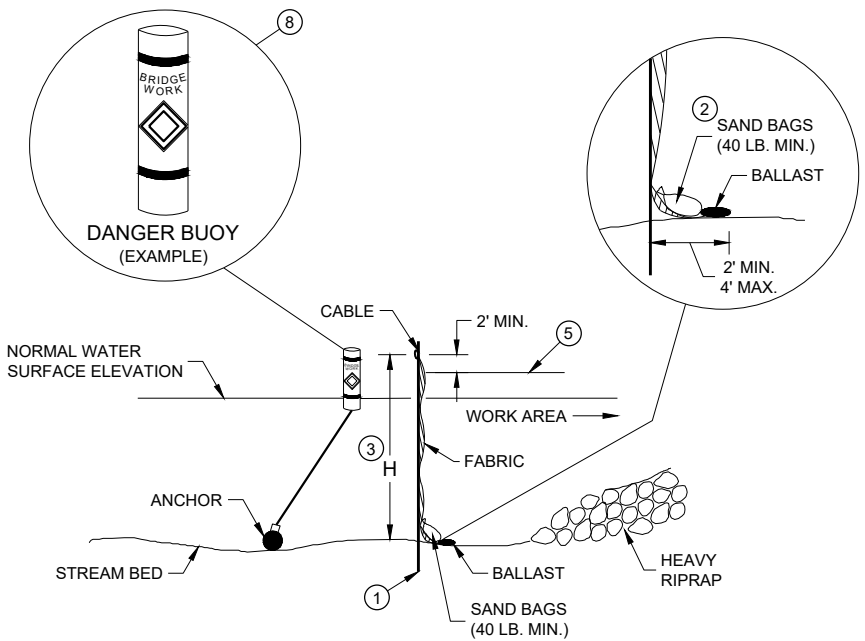

SECTION A - A

TURBIDITY BARRIER - STANDARD POST INSTALLATION

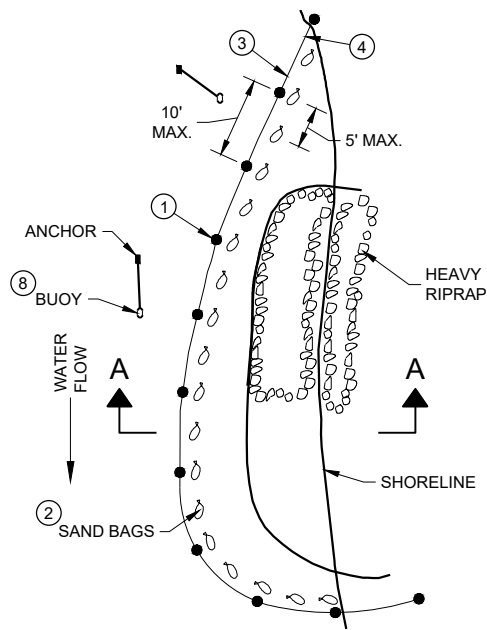

PLAN VIEW

GENERAL NOTES

DETAILS OF CONSTRUCTION, MATERIALS AND WORKMANSHIP NOT SHOWN ON THIS DRAWING SHALL CONFORM TO THE PERTINENT REQUIREMENTS OF THE STANDARD SPECIFICATIONS AND THE APPLICABLE SPECIAL PROVISIONS.

TURBIDITY BARRIER MAY BE REMOVED AT THE ENGINEERS DISCRETION, WHEN PERMANENT EROSION CONTROL MEASURES HAVE BEEN ESTABLISHED.

- ① DRIVEN STEEL POSTS, PIPES, OR CHANNELS. LENGTH SHALL BE SUFFICIENT TO SECURELY SUPPORT BARRIER AT HIGH WATER ELEVATIONS.
- ② SAND BAGS TO BE USED AS ADDITIONAL BALLAST WHEN ORDERED BY THE ENGINEER TO MEET ADVERSE FIELD CONDITIONS. SPACE AS APPROPRIATE FOR SITE CONDITIONS.
- ③ WHEN BARRIER HEIGHT "H" EXCEEDS 8 FEET, POST SPACING MAY NEED TO BE DECREASED.
- ④ IN WATERWAYS SUBJECT TO FLUCTUATING WATER ELEVATIONS, PROVISIONS SHOULD BE MADE TO ALLOW THE WATER TO EQUALIZE ON EACH SIDE OF THE BARRIER. THIS MAY BE ACCOMPLISHED BY LEAVING A PORTION OF THE BARRIER OPEN ON THE UPSTREAM END.
- ⑤ ESTIMATED HIGH WATER ELEVATION DURING CONSTRUCTION PERIOD. MINIMUM BARRIER HEIGHT SHALL BE 2' GREATER THAN EITHER THE Q2 ELEVATION OR THE ESTIMATED HIGH WATER ELEVATION DURING CONSTRUCTION, WHICHEVER IS GREATER.
- ⑥ FLOAT ALTERNATIVE WILL ONLY BE ALLOWED WITH WRITTEN APPROVAL OF THE ENGINEER, AND IS MEANT FOR LOCATIONS WHERE BEDROCK PREVENTS THE INSTALLATION OF POSTS.
- ⑦ ALLOW SUFFICIENT SLACK VERTICALLY AND HORIZONTALLY SO THAT SEDIMENT BUILD UP WILL NOT SEPARATE OR LOWER THE TURBIDITY BARRIER.
- ⑧ USE AS DIRECTED BY COAST GUARD OR DNR PERMIT WHEN WORKING IN NAVIGABLE WATERWAYS.

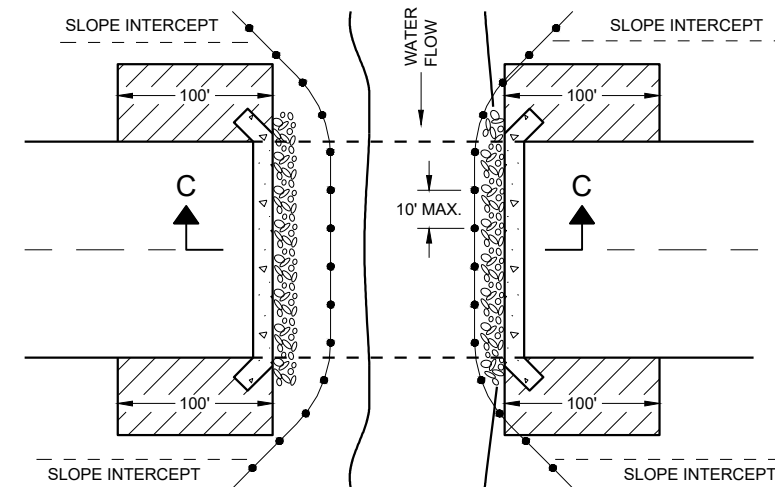

PLAN VIEW

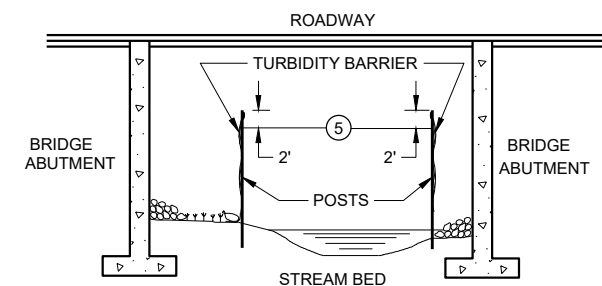

SECTION C - C

**TURBIDITY BARRIER DETAIL SHOWING
TYPICAL PLACEMENT AT STRUCTURES**

TURBIDITY BARRIER

STATE OF WISCONSIN
DEPARTMENT OF TRANSPORTATION

APPROVED
6/4/02 DATE /S/ Beth Cannestra
DATE CHIEF ROADWAY DEVELOPMENT
ENGINEER

FHWA

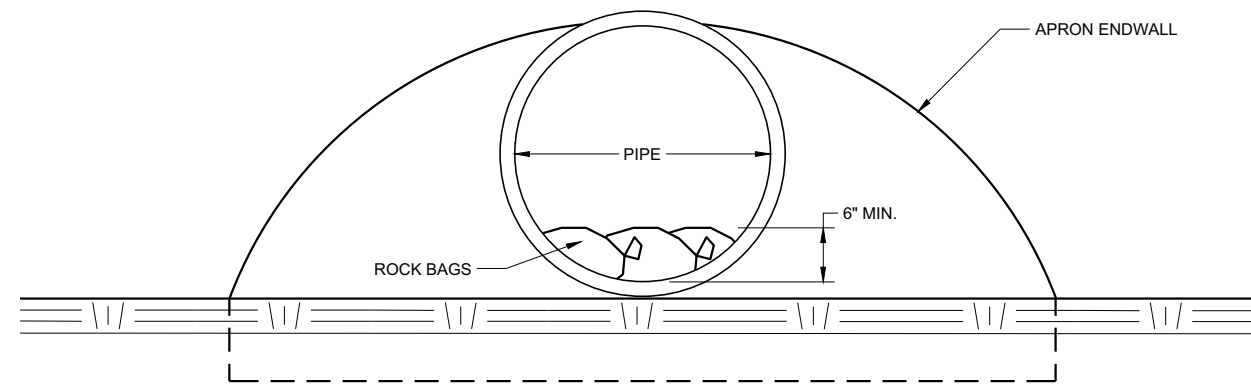

END VIEW

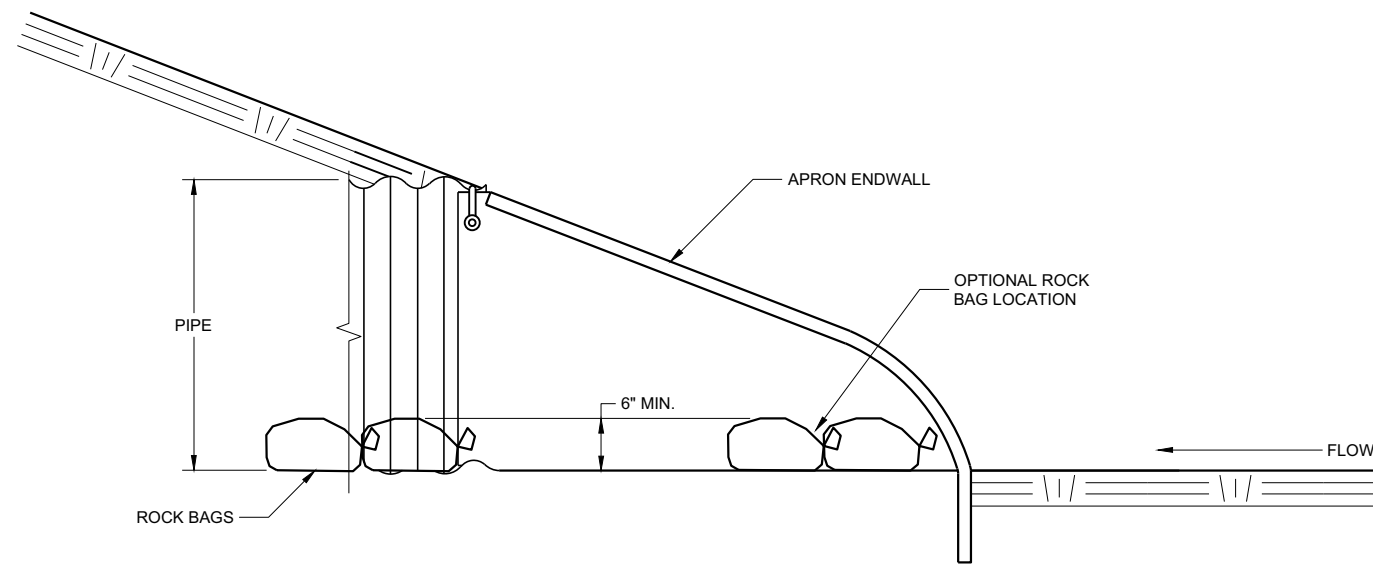

SIDE VIEW

CULVERT PIPE CHECK
(INSTALL ON INLET END ONLY)

6

6

SDD 08E15 - 01

SDD 08E15 - 01

CULVERT PIPE CHECK	
STATE OF WISCONSIN DEPARTMENT OF TRANSPORTATION	
APPROVED May 2019 DATE	/S/ Daniel Schave EROSION CONTROL ENGINEER
<small>FHWA</small>	

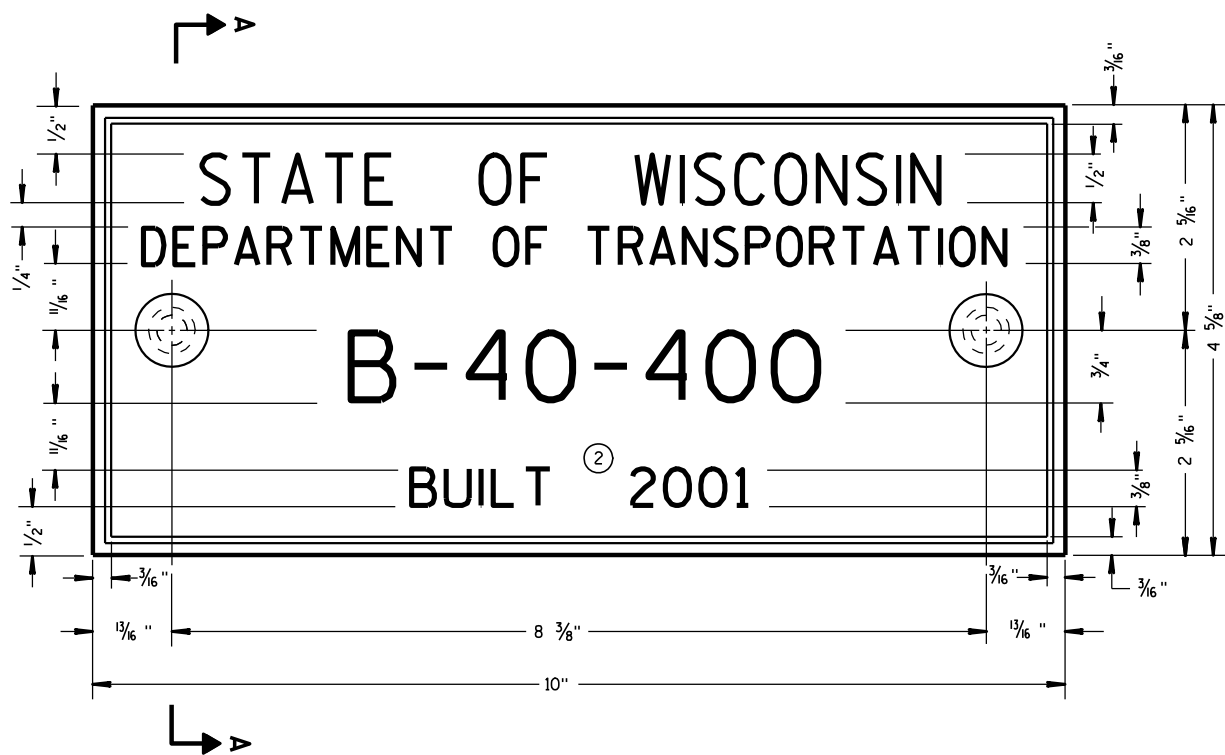

TYPICAL NAME PLATE
(BRIDGES, CULVERTS, AND RETAINING WALLS)

GENERAL NOTES

NAME PLATES TO BE INSTALLED ON BRIDGES, CULVERTS, AND RETAINING WALLS SHALL CONFORM TO THE REQUIREMENTS OF SECTION 502.3.11 OF THE STANDARD SPECIFICATIONS.

THE BRIDGE NUMBER AND YEAR BUILT SHOWN ON THIS DRAWING ARE EXAMPLES ONLY. SEE CONSTRUCTION PLANS FOR INDIVIDUAL NUMBERING AND YEAR BUILT.

- ① EPOXY RESIN SHALL BE FROM AN APPROVED MANUFACTURER AND USED IN ACCORDANCE WITH MANUFACTURER'S RECOMMENDATIONS.
- ② REHABILITATION OF AN EXISTING STRUCTURE SHOULD USE THE DATE OF ORIGINAL STRUCTURE CONSTRUCTION.

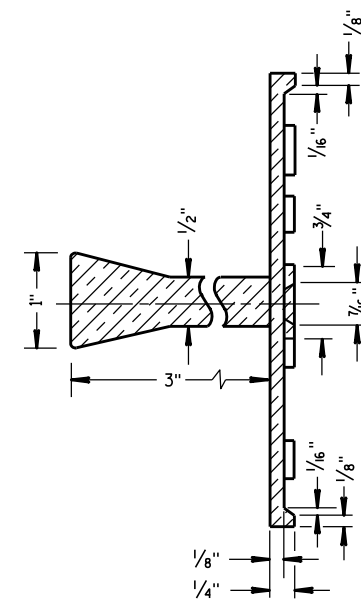

SECTION A-A

SPREAD OPEN SO THE TOP OF LUG IS 1 1/4" WIDE

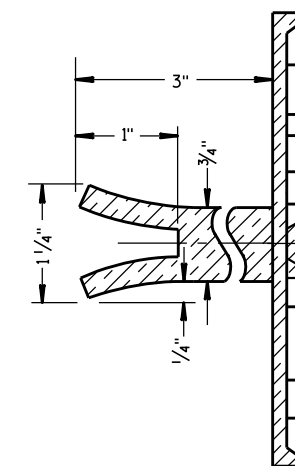

ALTERNATE LUG

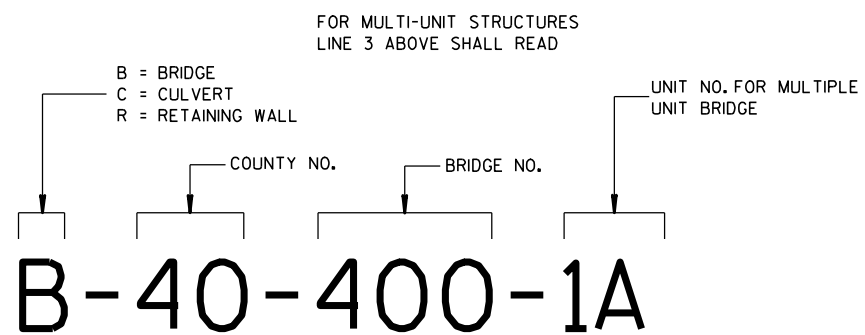

**NUMBERING DESIGNATION
MULTI-UNIT STRUCTURES**

- ① ADHERE ANCHOR LUG TO PRECAST RETAINING WALL WITH EPOXY RESIN.

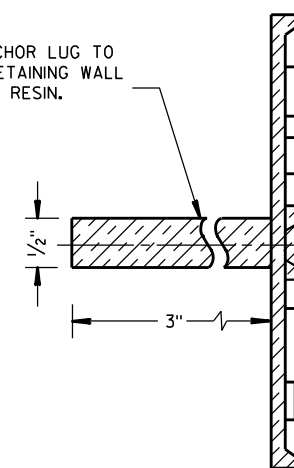

ALTERNATE LUG
(FOR ATTACHMENT TO PRECAST STRUCTURES)

**NAME PLATE
(STRUCTURES)**

STATE OF WISCONSIN
DEPARTMENT OF TRANSPORTATION

APPROVED
DATE 3/26/10 /S/ Scot Becker
CHIEF STRUCTURAL DEVELOPMENT ENGINEER
FHWA

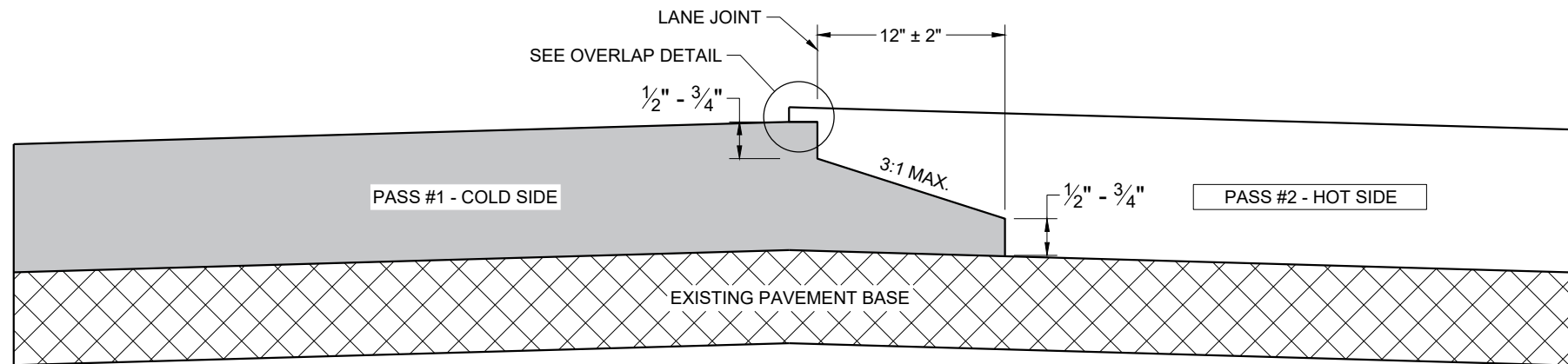

**TYPICAL PAVEMENT CROSS SECTION
NOTCHED WEDGE JOINT**

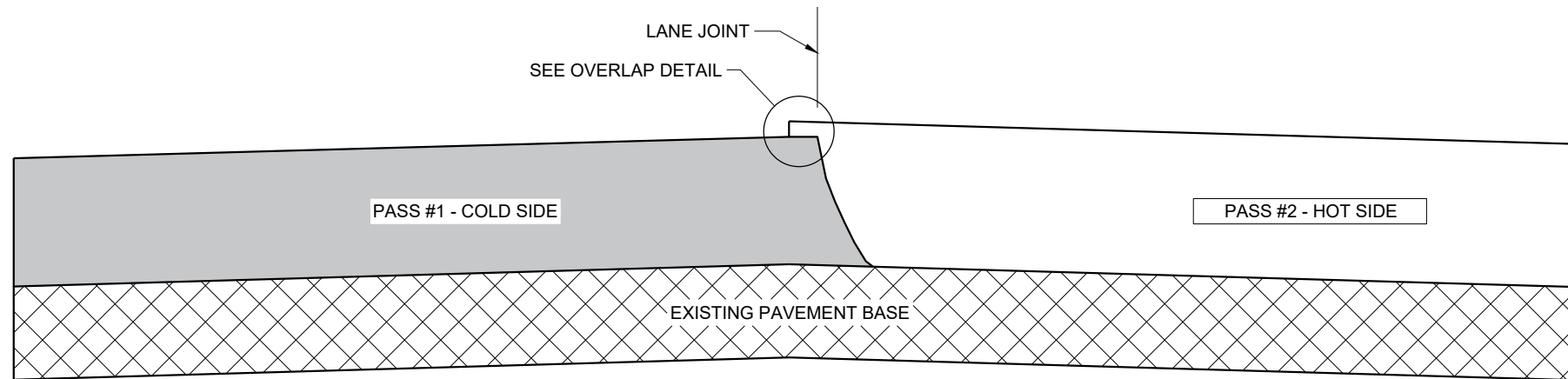

**TYPICAL PAVEMENT CROSS SECTION
VERTICAL JOINT**

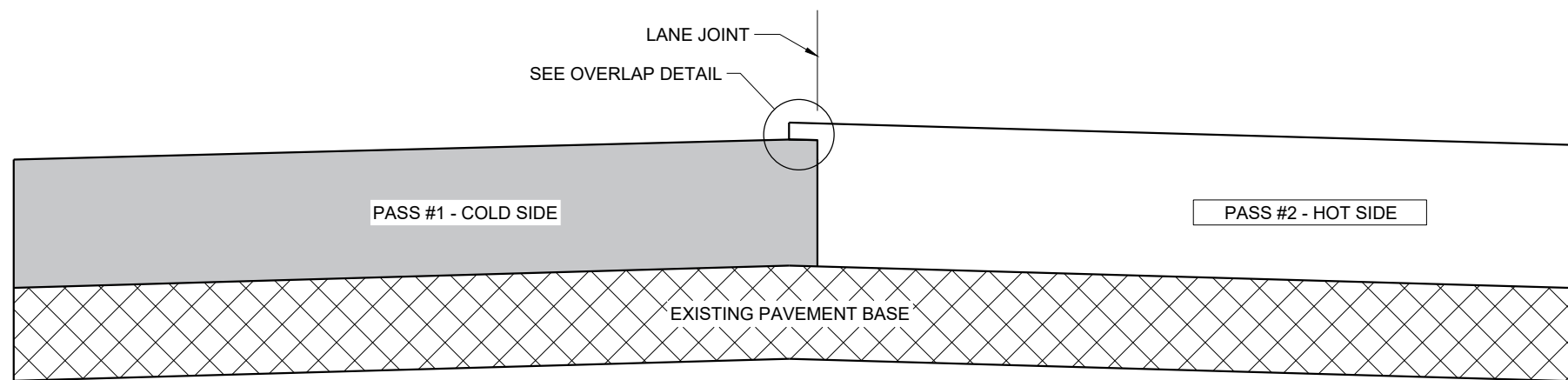

**TYPICAL PAVEMENT CROSS SECTION
VERTICAL JOINT (MILLED)**

GENERAL NOTES

IN ADDITION TO THE DETAILS PROVIDED IN THIS DRAWING, CONFORM TO STANDARD SPECIFICATION 450.3.2.8 FOR WHEN A NOTCHED WEDGE JOINT IS REQUIRED AND FOR GENERAL JOINT CONSTRUCTION REQUIREMENTS.

FOR ALL LONGITUDINAL JOINTS, ENSURE THE PAVER SCREED OVERLAPS THE PREVIOUSLY PLACED PAVEMENT BY $1" \pm 0.5"$ AND THE HOT SIDE OF THE JOINT REMAINS HIGHER THAN THE COLD SIDE BY APPROXIMATELY $0.1"$ AFTER FINAL COMPACTION. (IT WILL BE FLUSH WHEN PAVING IN ECHELON.)

ONLY REMOVE THE LONGITUDINAL NOTCHED WEDGE JOINT FOR SMA PAVEMENT OR AS DIRECTED BY THE ENGINEER TO ADDRESS SPECIFIC LENGTHS OF JOINT DAMAGED BY TRAFFIC.

WHEN MILLING BACK OR REMOVING ANY LONGITUDINAL JOINT, LIMIT THE MATERIAL REMOVED TO $2"$ FROM THE TOP NOTCH OR FROM THE VERTICAL JOINT EDGE ON THE COLD SIDE OF THE JOINT.

USE LONGITUDINAL MILLED JOINT AS PLANS SHOW OR THE AS THE ENGINEER DIRECTS.

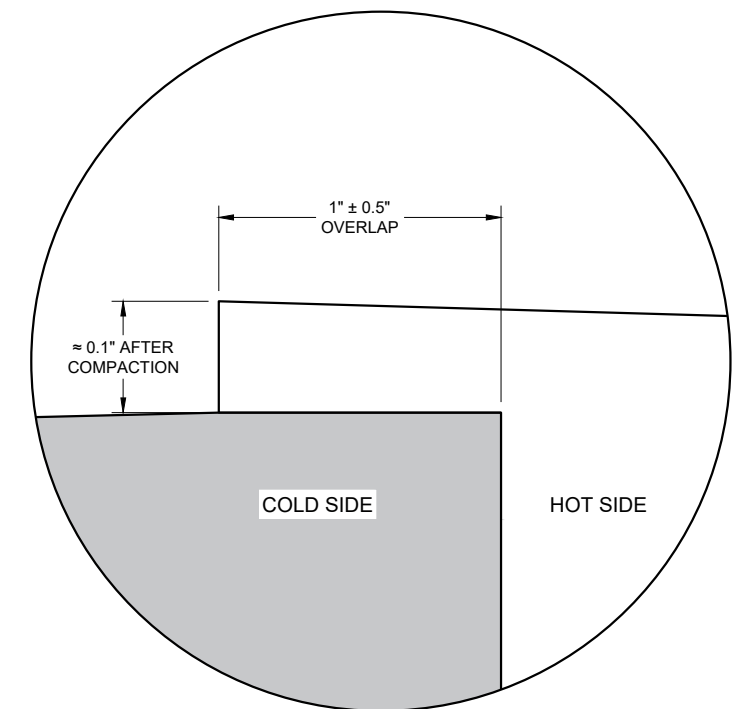

OVERLAP DETAIL (TYPICAL)

6

6

SDD 13C19 - 03

SDD 13C19 - 03

HMA LONGITUDINAL JOINTS

STATE OF WISCONSIN
DEPARTMENT OF TRANSPORTATION

APPROVED
November 2020 DATE /S/ Steven Hefel
HMA PAVEMENT ENGINEER
FHWA

- ① WOOD OR STEEL POSTS (w6X9 OR w6X8.5) MAY BE USED. DO NOT INTERMIX WOOD AND STEEL POSTS. INSTALL STEEL POSTS WITH HOLES ON APPROACHING TRAFFIC SIDE.
- ② USE WOOD OR APPROVED PLASTIC BLOCKOUTS. WOOD BLOCKOUTS MAY BE CONSTRUCTED OUT OF TWO OR MORE WOOD BLOCKOUTS. SEE ALTERNATE WOOD BLOCKOUT DETAIL. DIMENSIONS OF APPROVED PLASTIC BLOCKOUTS MAY VARY.
- ③ IF ROCK IS ENCOUNTERED DURING EXCAVATION, PROVIDE A HOLE 12 INCHES IN DIAMETER EXTENDING 20 INCHES DEEP INTO THE ROCK. PLACE APPROXIMATELY 2 1/2" INCHES OF GRANULAR MATERIAL IN THE BOTTOM OF THE HOLE. CUT THE POSTS THE TO LENGTH AND INSTALL. BACKFILL WITH EXCAVATED MATERIAL AND COMPACT. BACKFILL IS TO BE FREE OF LARGE ROCKS.
- ④ WHEN THE DISTANCE FROM BACK OF POST TO SHOULDER HINGE POINT IS LESS THAN 2 FEET INSTALL LONGER POST AT HALF POST SPACING (K).
- ⑤ FOR NEW MGS INSTALLATION TOP OF W-BEAM RAIL TOLERANCE IS $\pm 1"$. FOR EXISTING MGS INSTALLATION TOP OF W-BEAM IS BETWEEN 27 3/4" TO 32".
- ⑥ WHEN USING STEEL POST AND WOOD BLOCKOUTS INSTALL FOUR 16D GALVANIZED NAILS. INSTALL NAILS AT THE BACK CORNERS OF THE BLOCK AND BEND THE NAILS OVER THE FLANGE OF THE STEEL POST.
- ⑦ TOTAL POST LENGTH FOR TYPE K IS 7' - 0". TOTAL POST LENGTH FOR OTHER MGS TYPES IS 6' - 0".

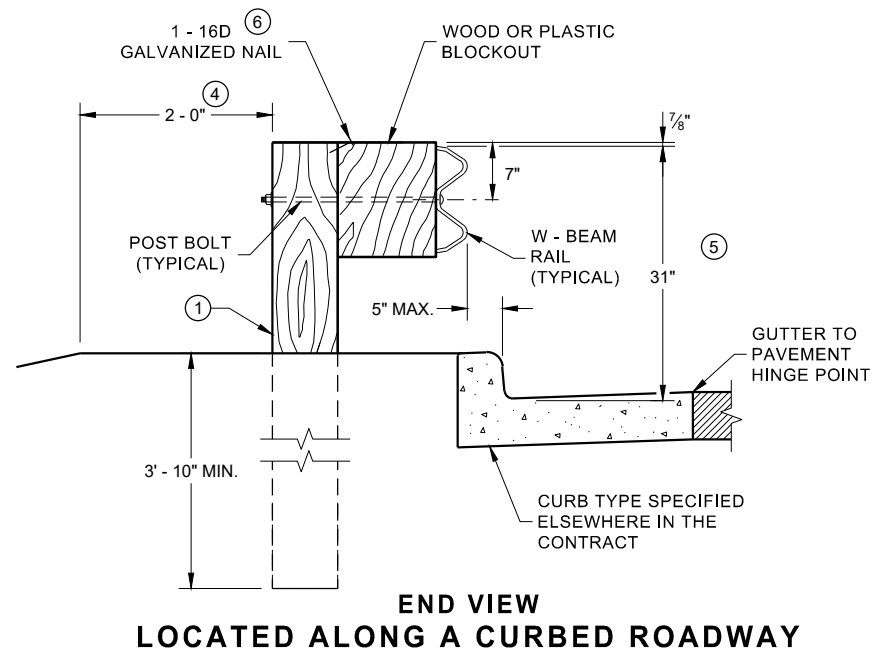
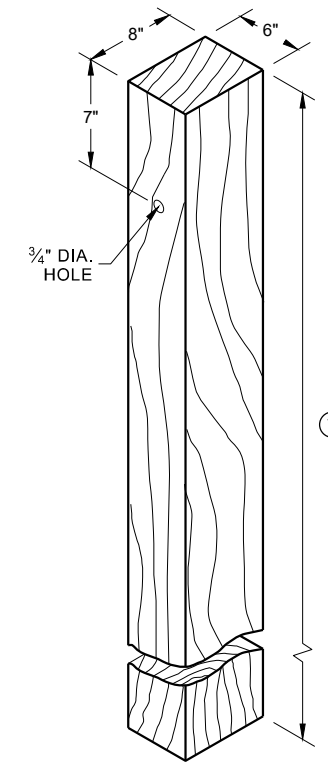
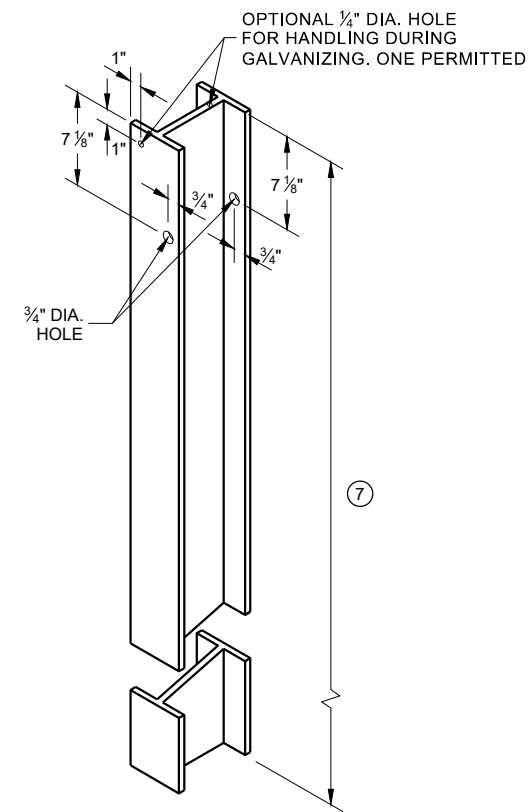
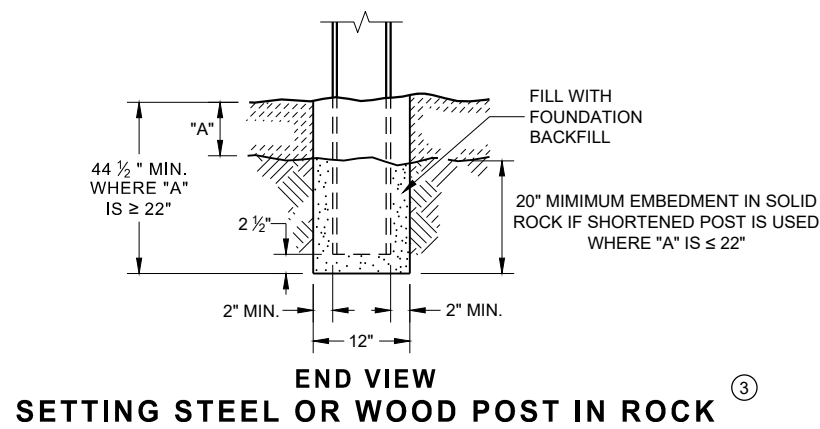

**STEEL POST & HOLE PUNCHING DETAIL
(W 6 X 9)** ①

**WOOD POST
(6" X 8") NOMINAL** ①

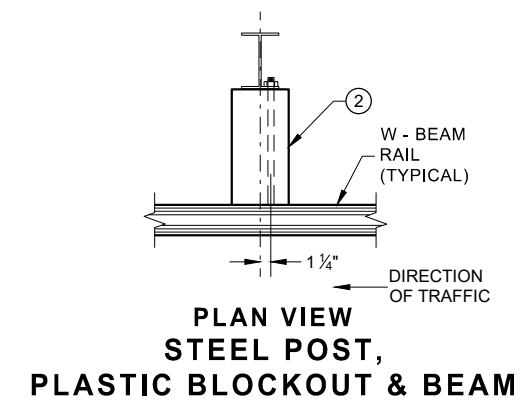
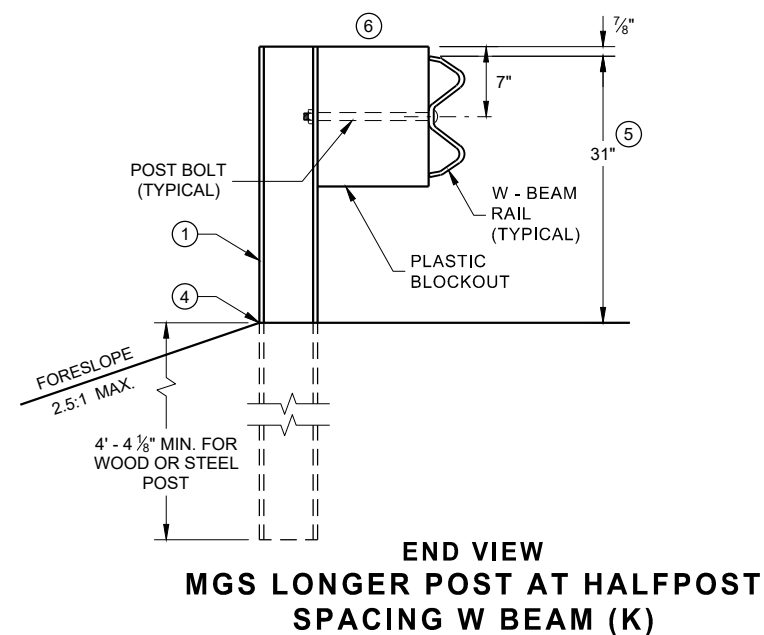
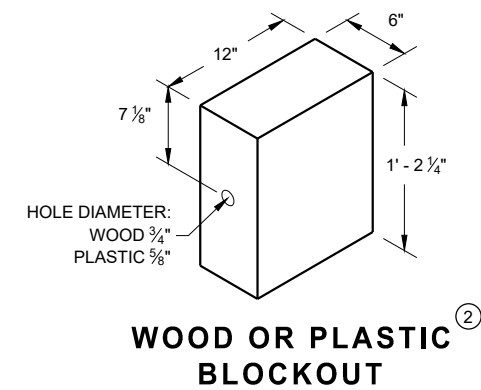
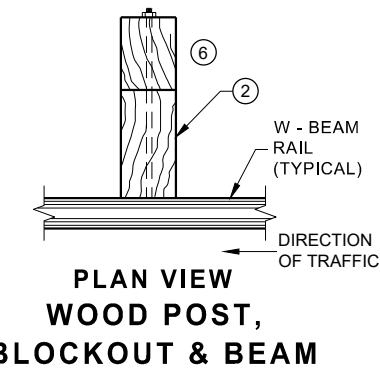
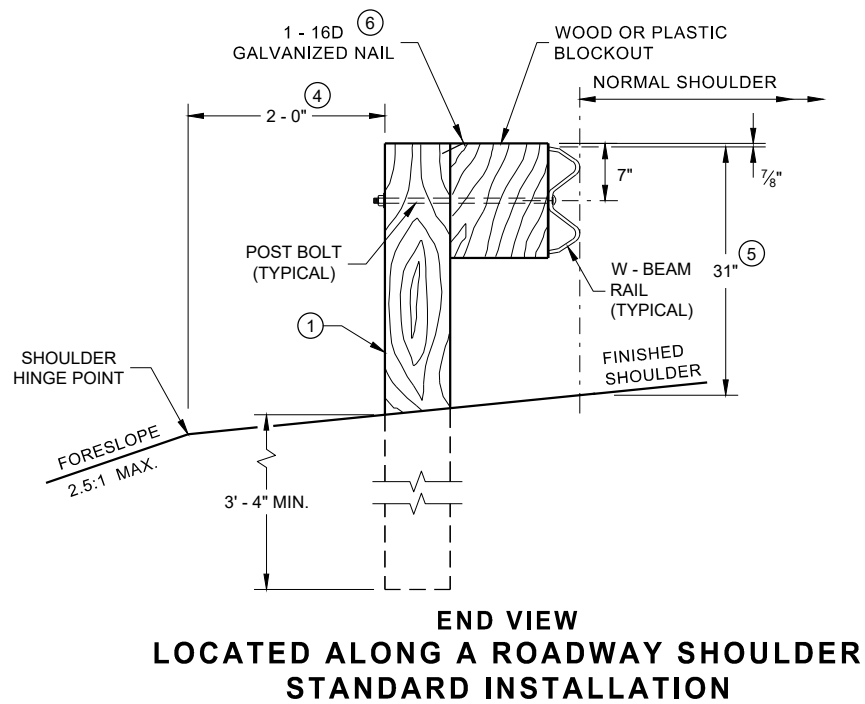

**MIDWEST GUARDRAIL SYSTEM
(MGS) GUARDRAIL**

STATE OF WISCONSIN
DEPARTMENT OF TRANSPORTATION

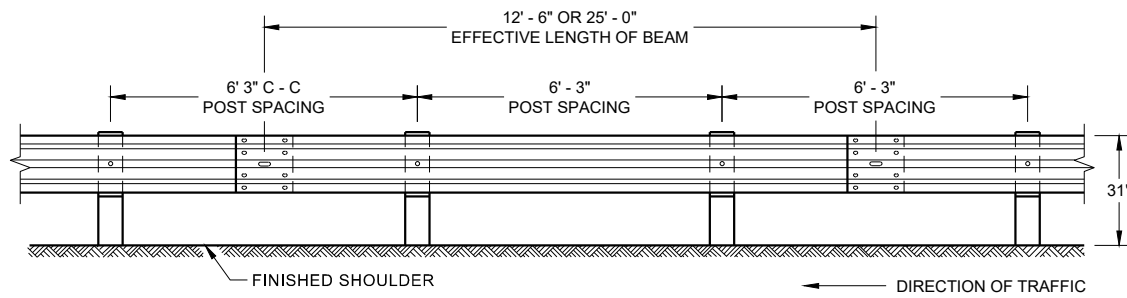

**FRONT VIEW
POST SPACING STANDARD INSTALLATION**

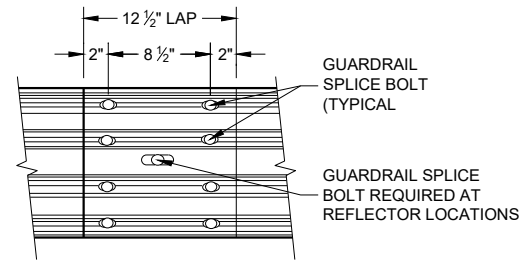

**FRONT VIEW
MID-SPAN BEAM SPLICE**

GENERAL NOTES

- ⑧ DO NOT INSTALL REFLECTORS ON THE FIRST 50 FEET OF THE APPROACH END OF THE ENERGY ABSORBING TERMINAL.
 - ⑨ 25 FEET OF HALF POST SPACING IS REQUIRED ON APPROACH AND DEPARTURE ENDS OF QUARTER POST SPACING.
- POST BOLTS ARE A 3/8" DIAMETER ASTM A307 GUARDRAIL BOLT. A POST BOLT REQUIRES 3/4" DIAMETER A563A DOUBLE RECESSED (DR) HEAVY HEX NUT AND 3/8" DIAMETER F844 FLAT WASHER. POST BOLTS MAY BE LONGER IF MULTIPLE BLOCKOUTS ARE BEING USED.
- GUARD RAIL SPLICE BOLTS ARE A 3/8" DIAMETER ASTM A307 GUARDRAIL HEAD BOLT. A GUARDRAIL SPLICE BOLT REQUIRES 3/8" DIAMETER A563A DOUBLE RECESSED (DR) HEAVY HEX NUT.

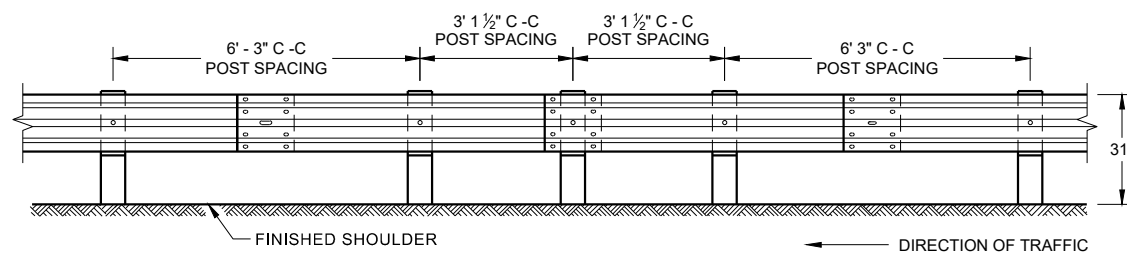

**FRONT VIEW
HALF POST SPACING (HS) AND
HALF POST SPACING WITH LONGER POSTS (K)**

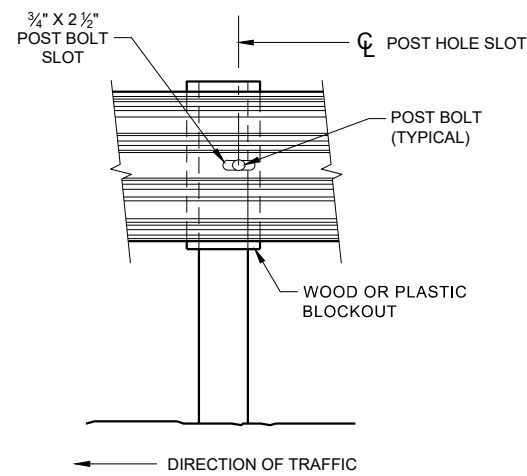

FRONT VIEW AT STEEL POST

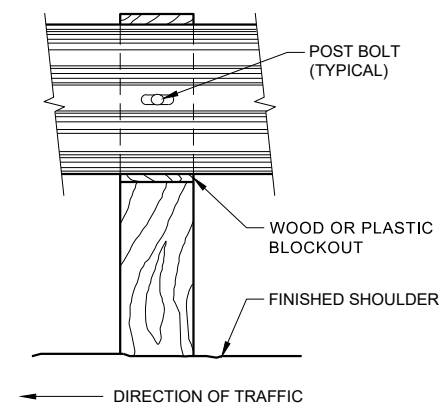

FRONT VIEW AT WOOD POST

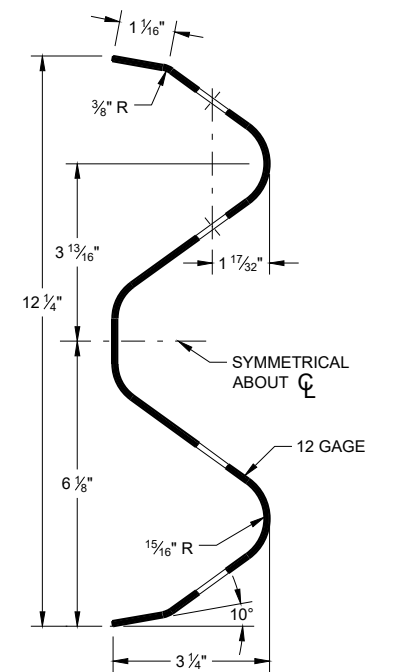

SECTION THRU W-BEAM RAIL

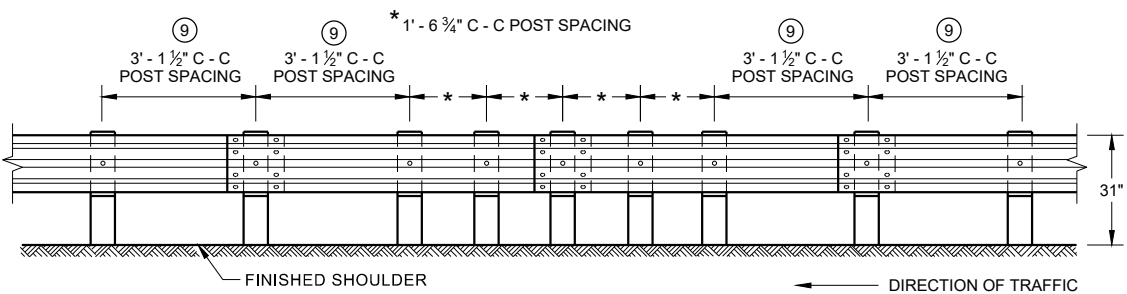

**FRONT VIEW
QUARTER POST SPACING (QS)**

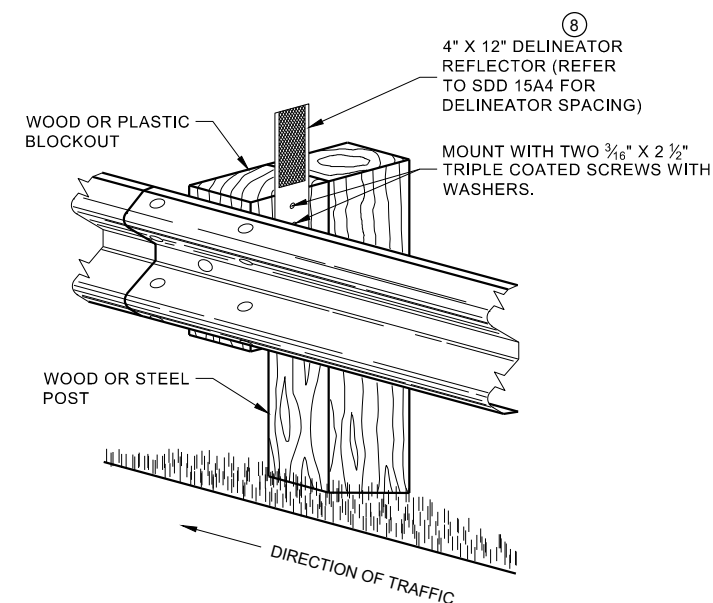

**ONE SIDED REFLECTOR DETAIL
AND TYPICAL INSTALLATION**

**MIDWEST GUARDRAIL SYSTEM
(MGS) GUARDRAIL**

STATE OF WISCONSIN
DEPARTMENT OF TRANSPORTATION

6

6

SDD 14B42 - 07b

SDD 14B42 - 07b

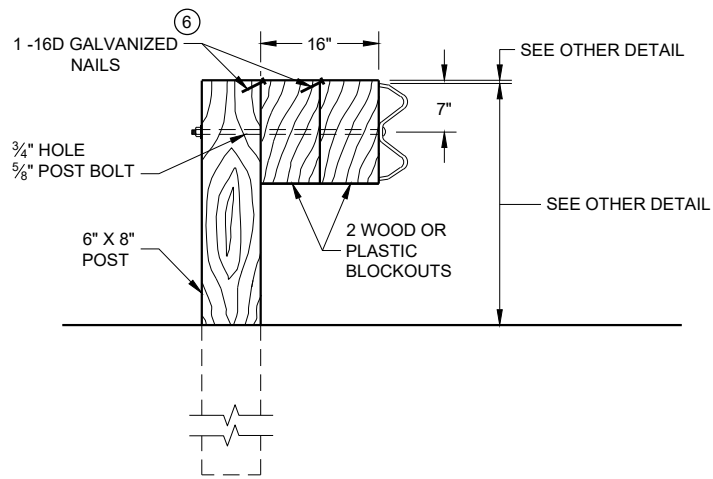

DETAIL FOR 16" BLOCKOUT DEPTH

IT IS ACCEPTABLE TO USE BLOCKOUTS UP TO 16" DEEP TO INCREASE THE POST OFFSET TO AVOID UNDERGROUND OBSTACLES. THERE IS NO LIMIT TO THE NUMBER OF POSTS THAT CAN HAVE ADDITIONAL BLOCKOUTS UP TO 16" DEEP.

NOTE:

1. ALL FILLETS SHALL HAVE A MINIMUM RADIUS OF 3/16".
2. IF THE BOLT EXTENDS MORE THAN 1/4" FROM THE NUT THE BOLT SHOULD BE TRIMMED BACK.

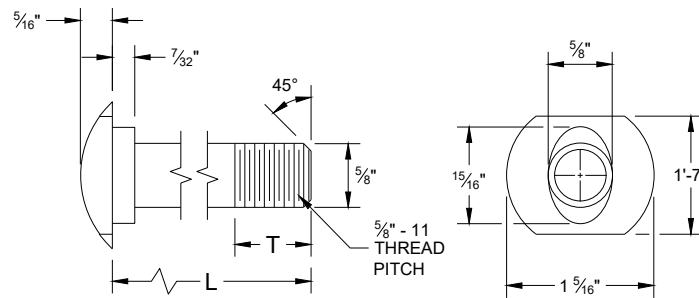

POST BOLT TABLE

L	T (MIN.)
1 1/4"	1 1/8"
2"	1 3/4"
10"	4"
14"	4 1/16"
18"	4"
21"	4 1/16"
25"	4"

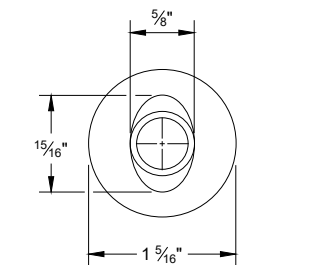

ALTERNATE BOLT HEAD

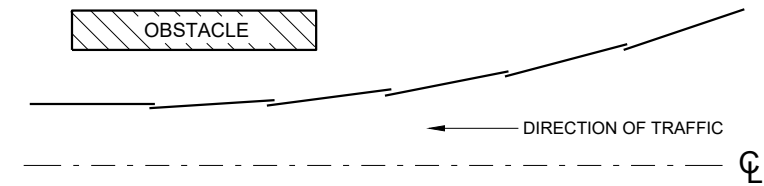

**PLAN VIEW
BEAM LAPPING DETAIL**

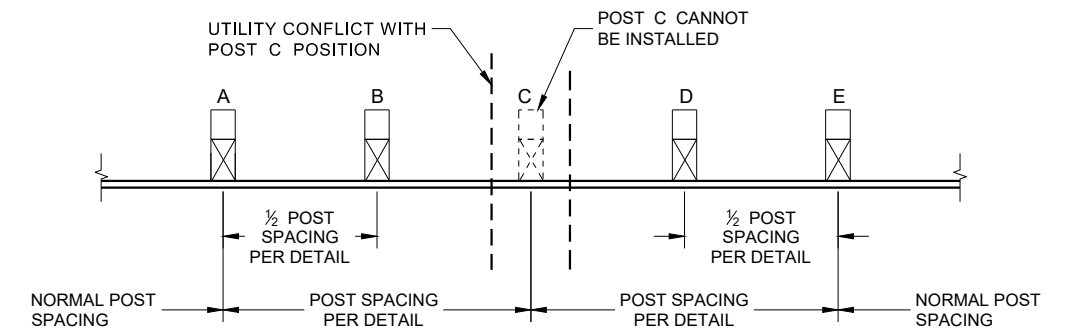

**POST DRIVING FOR CONTINUOUS
UNDERGROUND OBSTRUCTION**

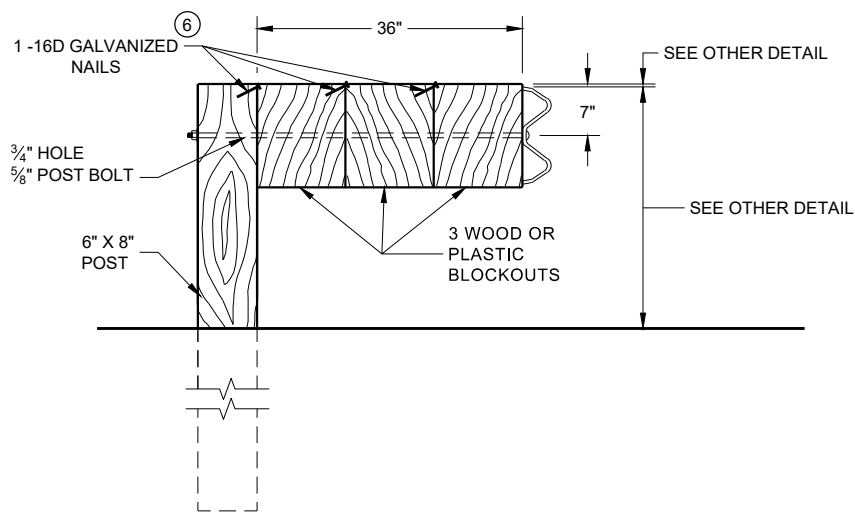

DETAIL FOR 36" BLOCKOUT DEPTH

NOTES: UNDER SPECIAL CIRCUMSTANCES, SUCH AS AVOIDING OBSTACLES THAT ARE NOT RELOCATED, IT IS ACCEPTABLE TO INSTALL ADDITIONAL BLOCKOUTS TO OBTAIN UP TO 36" DEPTH FOR ONE OR TWO POSTS IN A SECTION OF GUARDRAIL.
DO NOT USE 16" OR 36" BLOCKOUTS IF IT CAUSES THE POST TO BE DRIVEN BEYOND SHOULDER HINGE POINT OR CAUSES A FIXED OBJECT TO BE WITHIN THE DEFLECTION DISTANCE OF THE BARRIER.

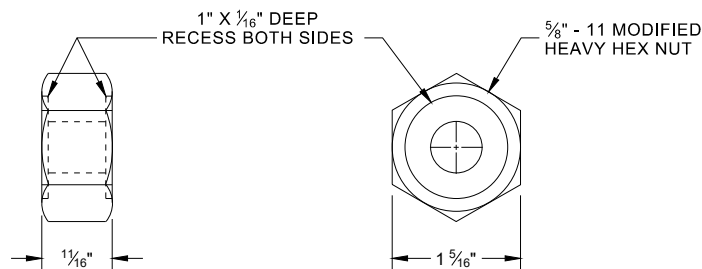

**POST BOLT, SPLICE BOLT
AND RECESS NUT**

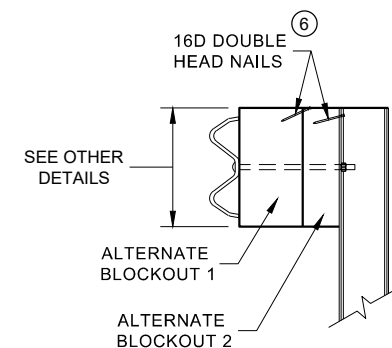

SIDE VIEW

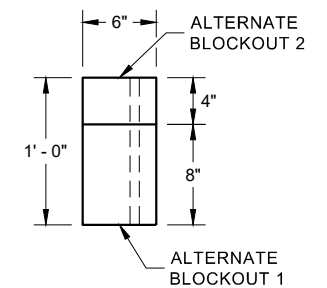

PLAN VIEW

**ALTERNATE WOOD
BLOCKOUT DETAIL**

6 WHEN USING STEEL POST AND WOOD BLOCKOUTS, INSTALL FOUR 16D GALVANIZED NAILS. INSTALL NAILS AT THE BACK CORNERS OF THE BLOCK AND BEND THE NAILS OVER THE FLANGE OF THE STEEL POST.

**MIDWEST GUARDRAIL SYSTEM
(MGS) GUARDRAIL**

STATE OF WISCONSIN
DEPARTMENT OF TRANSPORTATION

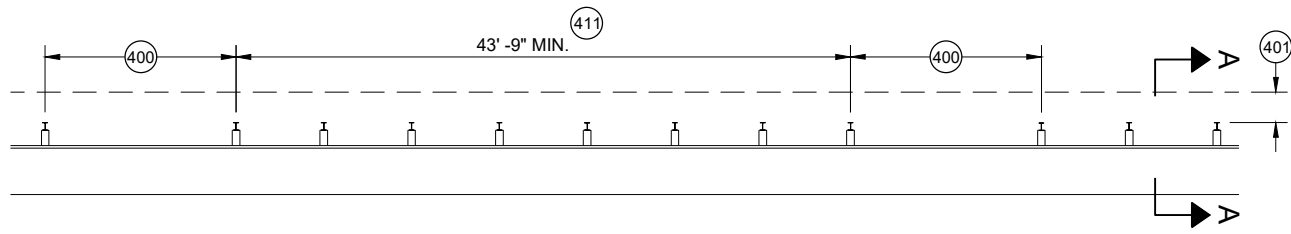

MISSING POST IN MGS GUARDRAIL

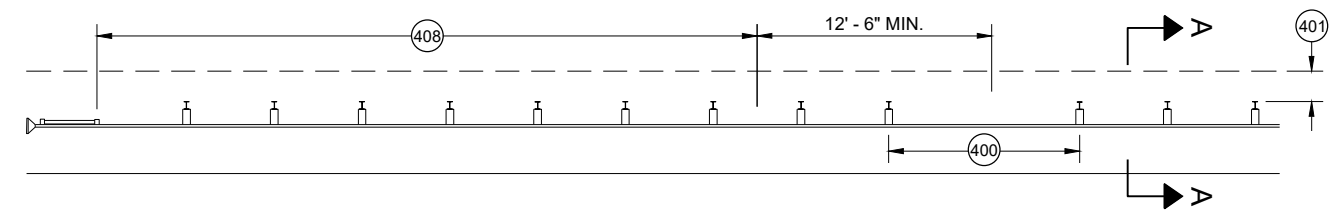

MISSING POST IN MGS GUARDRAIL NEAR EAT

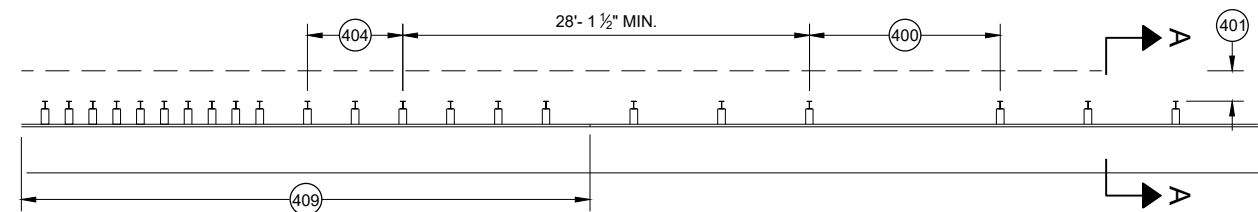

MISSING POST IN MGS GUARDRAIL NEAR AN APPROACH TRANSITION

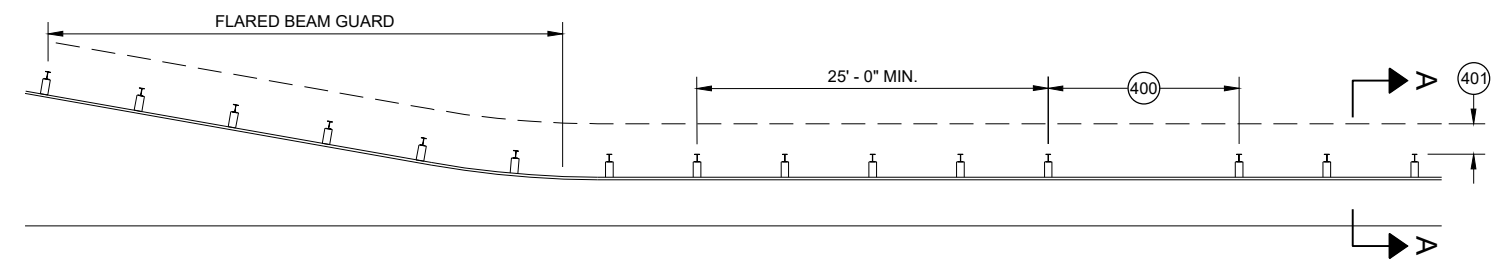

MISSING POST IN MGS GUARDRAIL NEAR FLARED BEAM GUARD

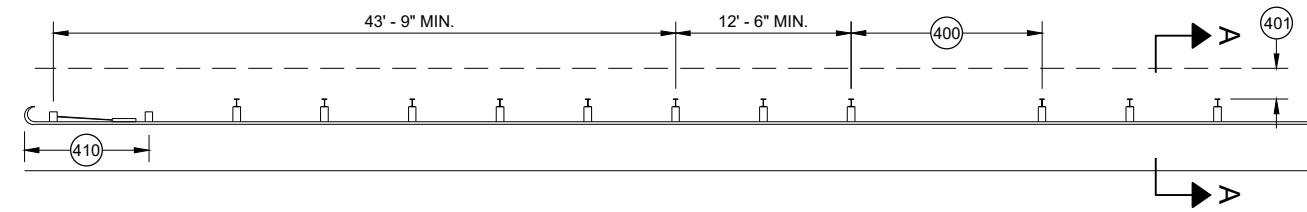

MISSING POST IN MGS GUARDRAIL NEAR A TYPE 2 END TERMINAL

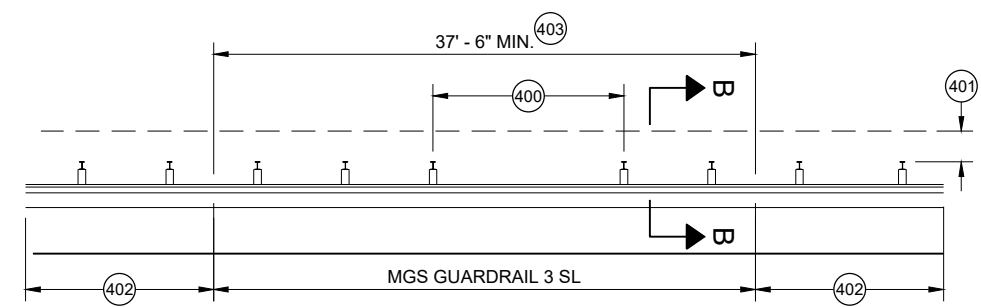

MISSING POST IN SHORT SPAN MGS GUARDRAIL NEAR CURB (SL)

- ④00 MAX SPAN 12' - 6"
- ④01 2' MIN.
- ④02 MGS GUARDRAIL 3
- ④03 NESTING BEAM GUARD
- ④04 ASYMMETRIC TRANSITION
- ④05 SOIL WELL DRAINED AND COMPACTED
- ④06 SEE OTHER DRAWINGS IN THIS SDD
- ④07 SEE OTHER DRAWINGS FOR MIN. SPACING BETWEEN SPANS
- ④08 SEE SDD 14B44
- ④09 SEE SDD 14B45
- ④10 SEE SDD 14B47
- ④11 MINIMUM DISTANCE BETWEEN MISSING POST SPANS.

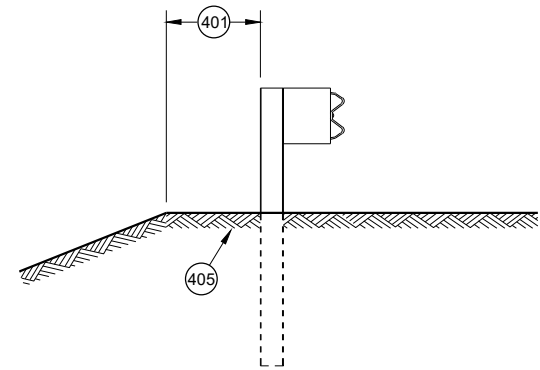

SECTION A - A

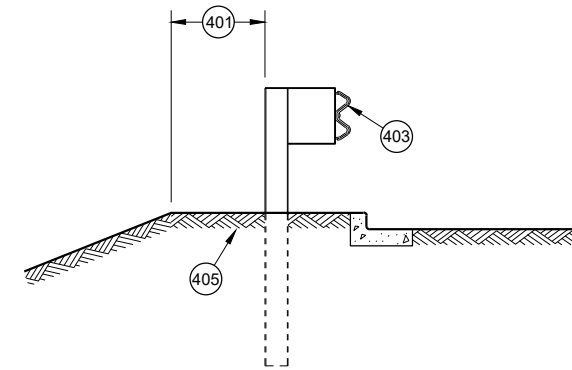

SECTION B - B

MIDWEST GUARDRAIL SYSTEM (MGS) GUARDRAIL	
STATE OF WISCONSIN DEPARTMENT OF TRANSPORTATION	
APPROVED May 2021 DATE	/S/ Rodney Taylor ROADWAY STANDARDS DEVELOPMENT UNIT SUPERVISOR
<small>FHWA</small>	

GENERAL NOTES

- (A) THE SLOPE IN THE AREA BOUNDED BY THE GRADELINE, THE HINGE POINT LINE AND THE CLEAR ZONE LIMITS (CZL) SHALL BE 4:1 OR FLATTER.
 - (B) AFTER FINAL ASSEMBLY, RECHECK CABLE TO BE SURE IT IS TAUT AND HAS NOT RELAXED
 - (C) DIFFERENT MANUFACTURERS REQUIRE DIFFERENT PERFORATED W - BEAM RAIL END PANELS. SEE MANUFACTURER'S INFORMATION.
 - (D) ATTACH ALUMINUM SHEET TO E.A.T. HEAD USING 4 STAINLESS STEEL SELF - TAPPING SCREWS. ONE SCREW PER CORNER.
 - (E) HARDWARE MAY VARY BETWEEN MANUFACTURER. SEE MANUFACTURER'S DRAWING FOR INFORMATION.
- DIMENSIONS MAY VARY, MANUFACTURER'S INFORMATION.

SEE SDD 14B42 FOR MORE INFORMATION.

* DO NOT ATTACH BLOCKOUTS TO POST 1 AND 2.

DO NOT INSTALL REFLECTORS ON THE FIRST 50 FEET OF THE APPROACH END OF THE ENERGY ABSORBING TERMINAL.

SEE MANUFACTURER'S DRAWING FOR SPLICE LOCATION, HARDWARE DIMENSIONS AND INSTALLATION INSTRUCTIONS.

THE CENTER OF THE UPPER 3 1/2" DIAMETER HOLE ON POST NUMBER 3 THROUGH POST 9 IS TO BE FLUSH WITH THE GROUND LINE UP TO A MAXIMUM OF 2" ABOVE GROUND LINE. WOOD BLOCKS ON POSTS NUMBERED 3 THROUGH 9 MAY BE ADJUSTED UP TO 3" ABOVE THE TOP OF POST.

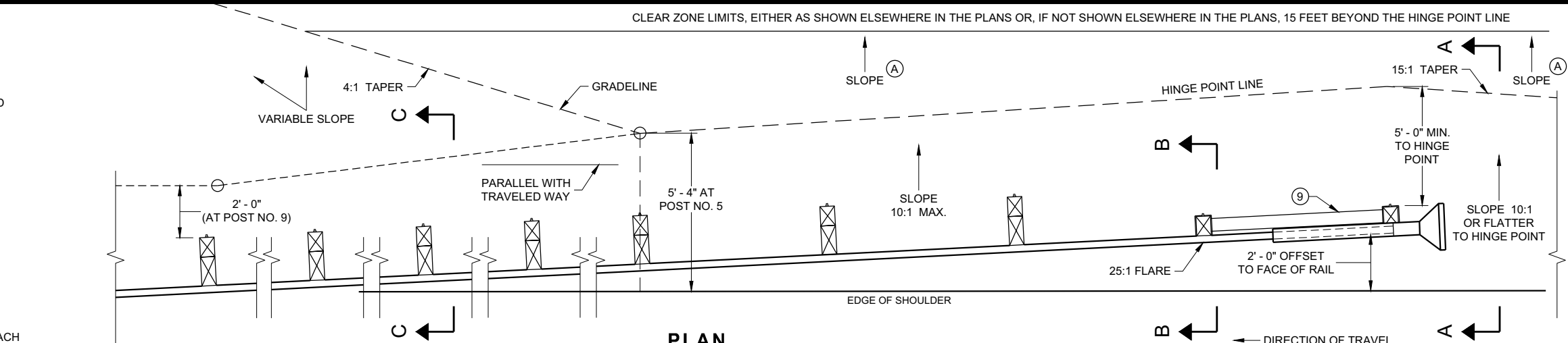

PLAN

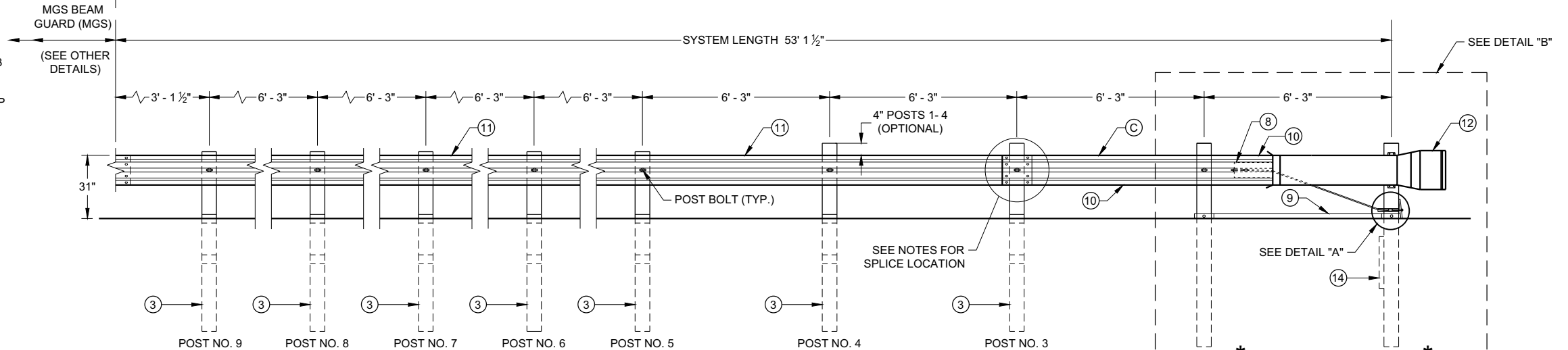

ELEVATION

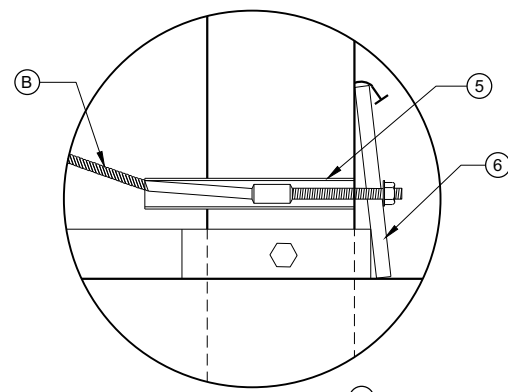

DETAIL "A"

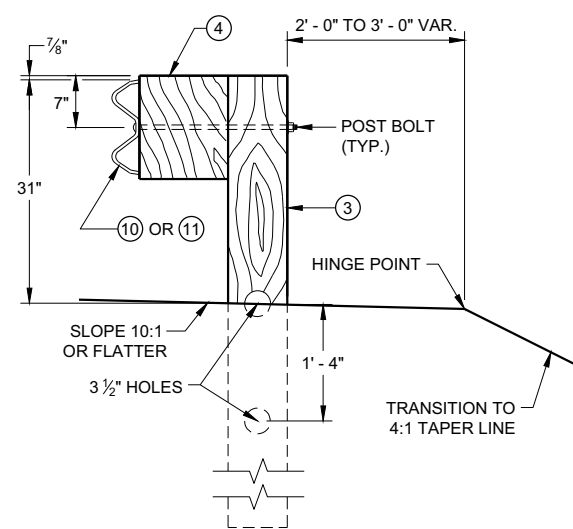

**SECTION C - C
TYPICAL AT POST NOS. 3 - 9**

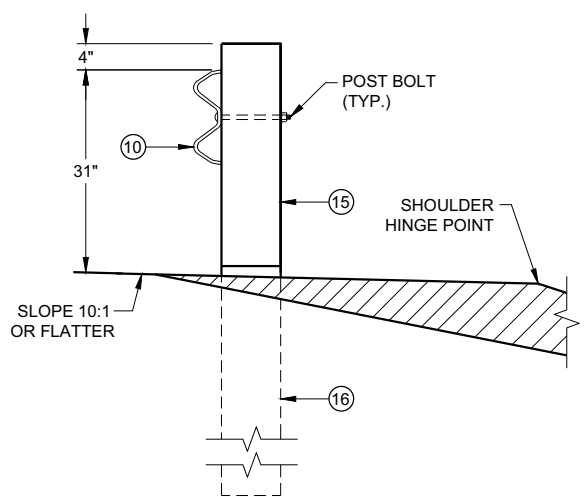

**SECTION B - B
TYPICAL AT POST NO. 2***

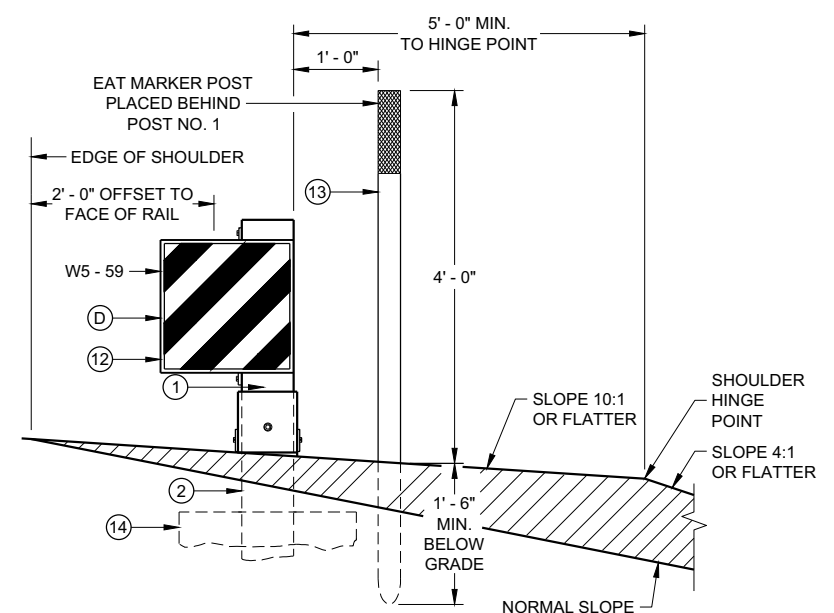

**SECTION A - A
TYPICAL AT POST NO. 1***

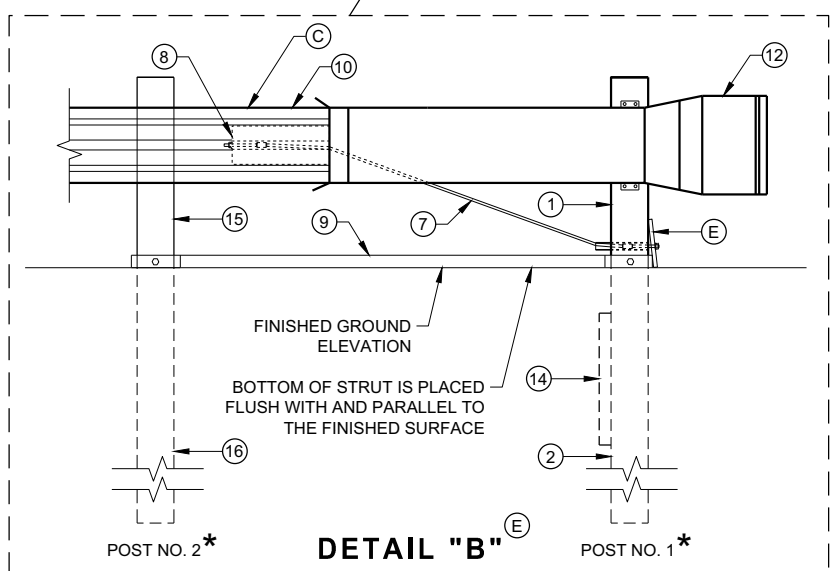

DETAIL "B"

**MIDWEST GUARDRAIL SYSTEM
ENERGY ABSORBING TERMINAL
(MGS)**

STATE OF WISCONSIN
DEPARTMENT OF TRANSPORTATION

6

6

SDD 14B44 - 04a

SDD 14B44 - 04a

BILL OF MATERIALS

PART NO.	DESCRIPTION MATERIALS PROVIDED BY MGS EAT MANUFACTURER. SEE MANUFACTURER'S DETAILS FOR MORE INFORMATION.
①	UPPER POST NO. 1 6" X 6" TUBE
②	LOWER POST NO. 1
③	WOOD CRT
④	WOOD BLOCKOUT
⑤	PIPE SLEEVE
⑥	BEARING PLATE
⑦	BCT CABLE ASSEMBLY
⑧	ANCHOR CABLE BOX
⑨	GROUND STRUT
⑩	PERFORATED W-BEAM RAIL END PANEL, 12'-6" LONG.
⑪	STANDARD W-BEAM RAIL. MULTIPLE SECTIONS REQUIRED. SECTIONS VARY IN LENGTH.
⑫	IMPACT HEAD
⑬	EAT MARKER POST - YELLOW (SEE APPROVED PRODUCTS LIST)
⑭	SOIL PLATE
⑮	UPPER POST NO. 2
⑯	LOWER POST NO. 2

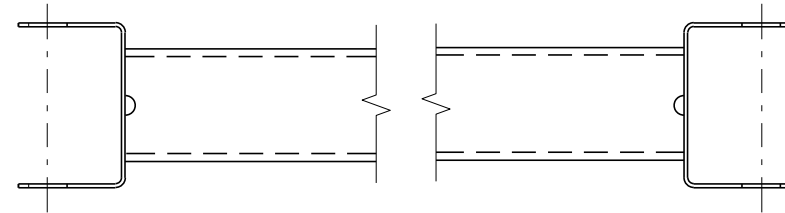

GENERIC GROUND STRUT ⑨ ⑤

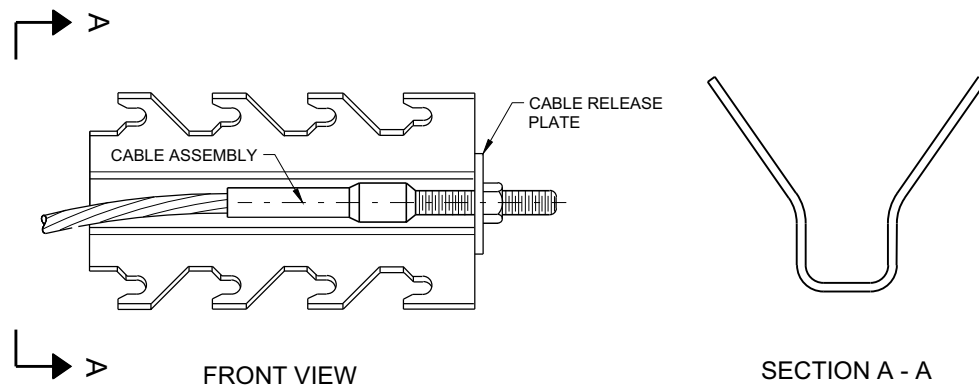

GENERIC ANCHOR CABLE BOX ⑨ ⑤

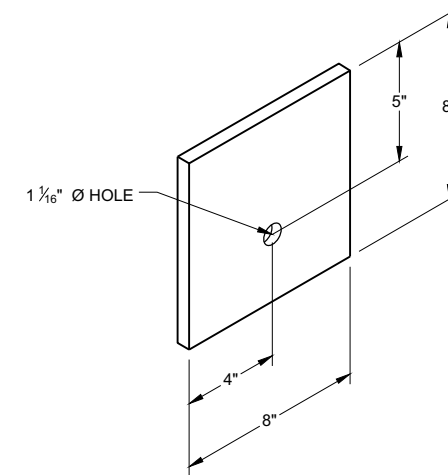

BEARING PLATE ⑥ ⑤

6

6

SDD 14B44 - 04b

SDD 14B44 - 04b

**MIDWEST GUARDRAIL SYSTEM
ENERGY ABSORBING TERMINAL
(MGS)**

STATE OF WISCONSIN
DEPARTMENT OF TRANSPORTATION

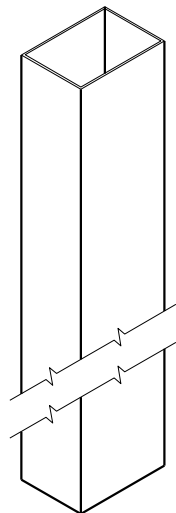

UPPER POST NO. 1 ⁽¹⁾ (E)

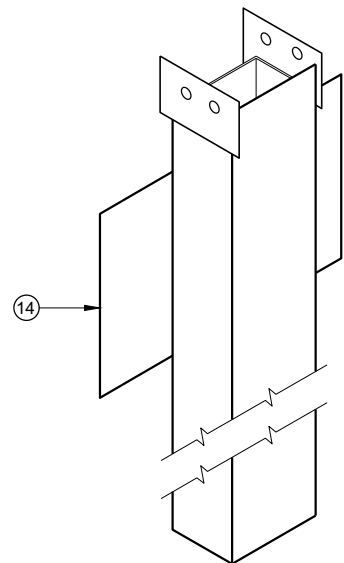

LOWER POST NO. 1 ⁽²⁾ (E)

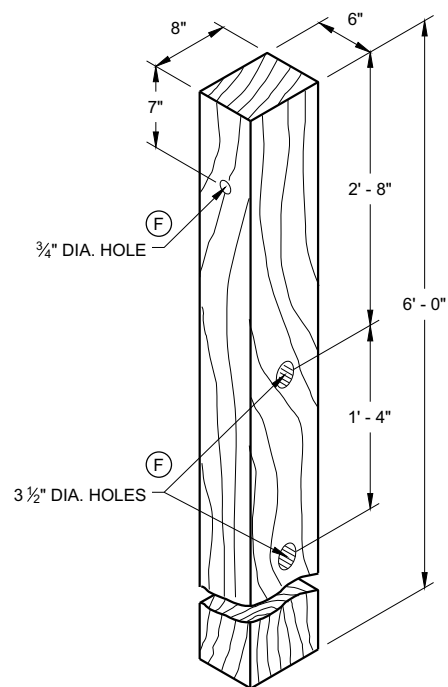

WOOD CRT POST ⁽³⁾ (E)
POSTS NUMBER 3-9

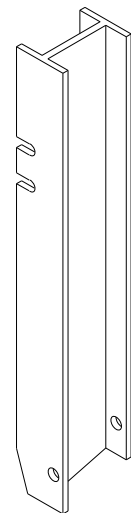

UPPER POST NO. 2 ⁽¹⁵⁾ (E)

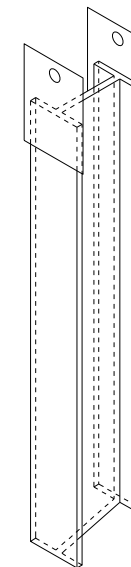

LOWER POST NO. 2 ⁽¹⁶⁾ (E)

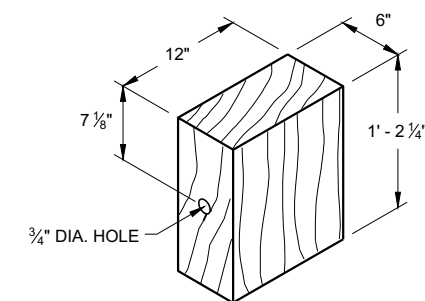

WOOD BLOCKOUT ⁽⁴⁾
REQ'D. AT ALL POSTS EXCEPT POST NO'S 1 & 2

6

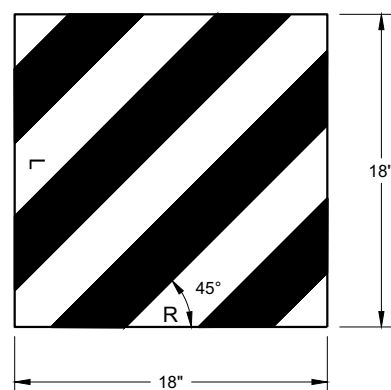

REFLECTIVE SHEETING DETAIL ^(E)

TYPE H
YELLOW REFLECTIVE
SHEETING 3" X 9".
SEE STANDARD
SPECIFICATION 637.

E.A.T. MARKER
POST (YELLOW)

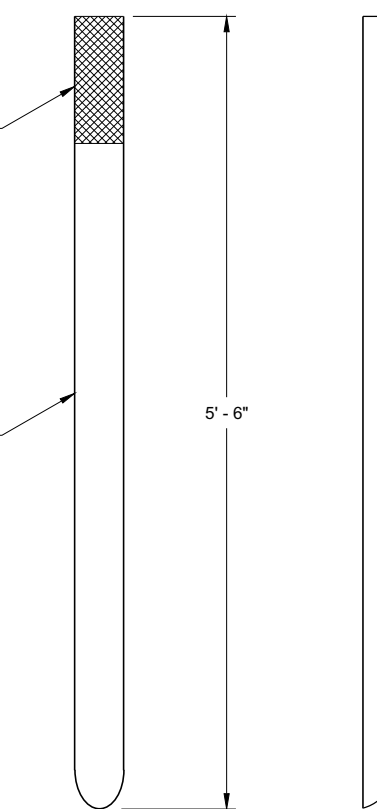

FRONT VIEW SIDE VIEW
E.A.T. MARKER POST ⁽¹³⁾

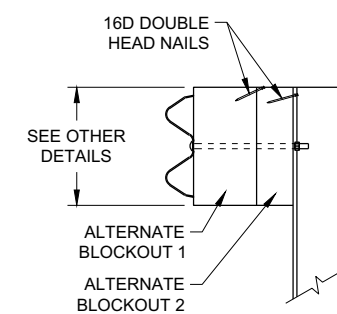

SIDE VIEW

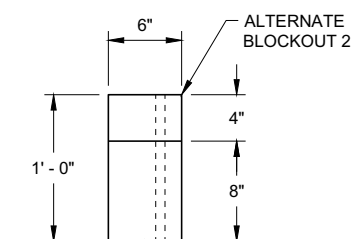

TOP VIEW

ALTERNATE WOOD
BLOCKOUT DETAIL

6

SDD 14B44 - 04c

SDD 14B44 - 04c

**MIDWEST GUARDRAIL SYSTEM
ENERGY ABSORBING TERMINAL
(MGS)**

STATE OF WISCONSIN
DEPARTMENT OF TRANSPORTATION

APPROVED
7/2018 DATE /S/ Rodney Taylor
ROADWAY STANDARDS DEVELOPMENT
UNIT SUPERVISOR

FHWA

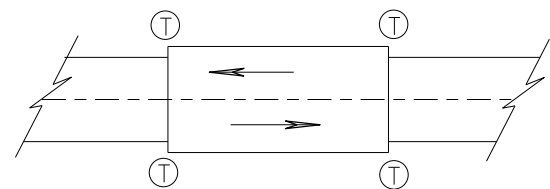

TWO WAY TRAFFIC

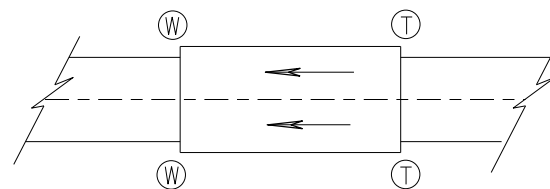

ONE WAY TRAFFIC

(T) THRIE BEAM CONNECTION

(W) W-BEAM CONNECTION WHEN REQUIRED

TYPICAL LOCATIONS OF THRIE BEAM AND W-BEAM CONNECTIONS TO BRIDGE

GENERAL NOTES

IF ROCK IS ENCOUNTERED, REMOVE ROCK TO FULL DEPTH OF POST PLUS 2 1/2", AND 12" DIAMETER AROUND POST. SEE 14B42 FOR MORE DETAILS.

TRANSITION USES STEEL POSTS ONLY.

SEE STANDARD DETAIL DRAWING 14 B 42 FOR MORE INFORMATION.

POST 2 THROUGH 17 USES STEEL POST ONLY

- ① BRIDGE RAILING TYPE "W" DOES NOT REQUIRE A TERMINAL CONNECTOR.
- ② OPTIONAL CURB AND GUTTER OR DRAINAGE FEATURE SEE PLAN FOR INFORMATION.
- ⑬ STEEL OR WOOD POST IS ACCEPTABLE AT POST 1. SEE SDD14B42

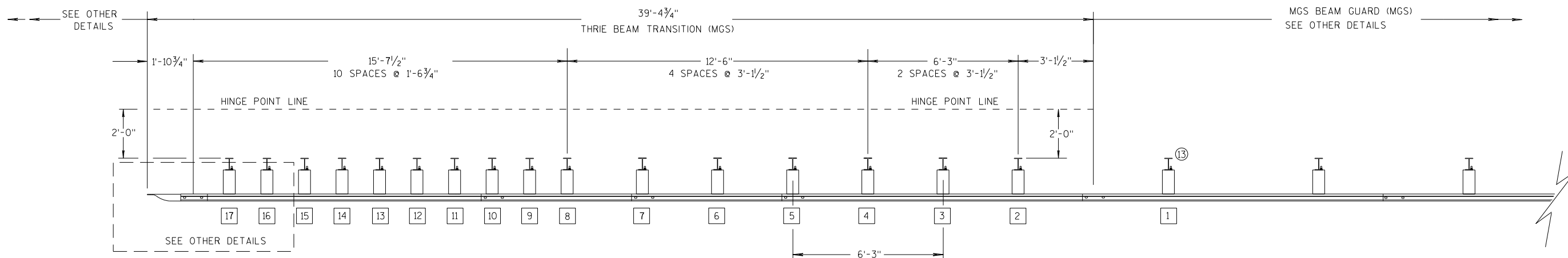

PLAN VIEW

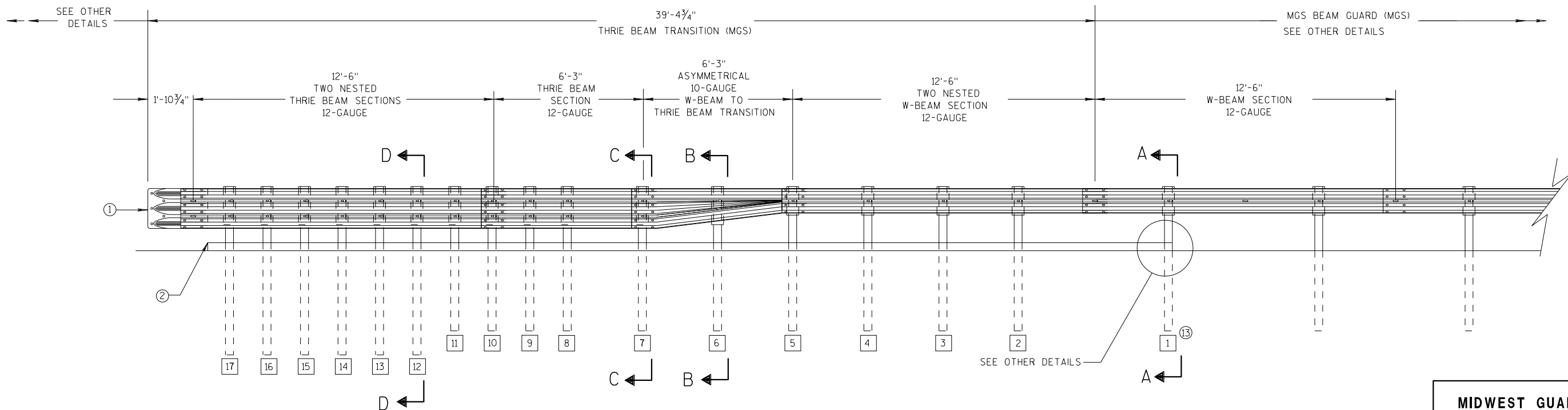

ELEVATION VIEW

MIDWEST GUARDRAIL SYSTEM THRIE BEAM TRANSITION

**MIDWEST GUARDRAIL SYSTEM
THRIE BEAM TRANSITION (MGS)**

STATE OF WISCONSIN
DEPARTMENT OF TRANSPORTATION

GENERAL NOTES

- ② OPTIONAL CURB AND GUTTER OR DRAINAGE FEATURE SEE PLAN FOR INFORMATION.
- ③ WHEN USING STEEL POSTS AND WOOD BLOCKOUTS INSTALL FOUR 10D GALVANIZED NAILS. INSTALL NAILS AT THE BACK CORNERS OF THE BLOCK AND BEND THE NAILS OVER THE FLANGE OF THE STEEL POST.
- ④ TOLERANCE FOR TOP OF W-BEAM RAIL IS ± 1".
- ⑬ STEEL OR WOOD POST IS ACCEPTABLE AT POST 1. SEE SDD 14B42

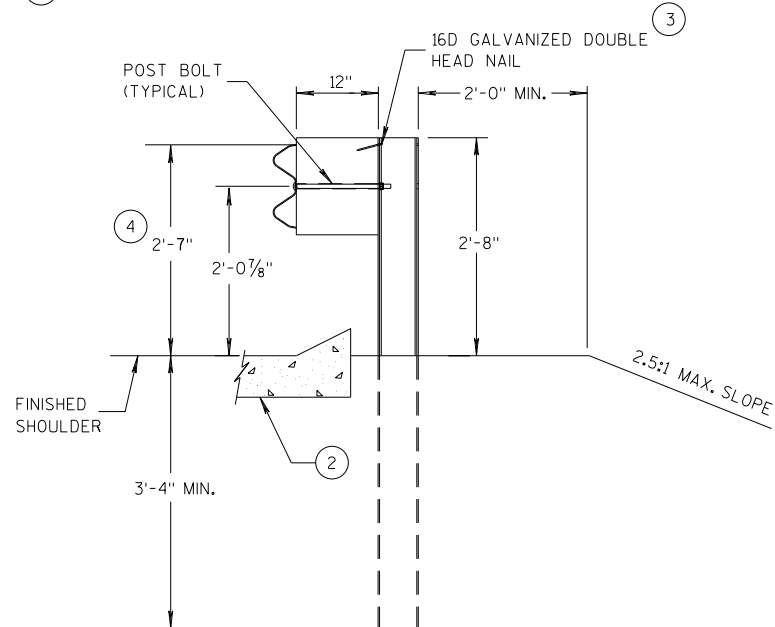

**SECTION A-A
POSTS 1-5**

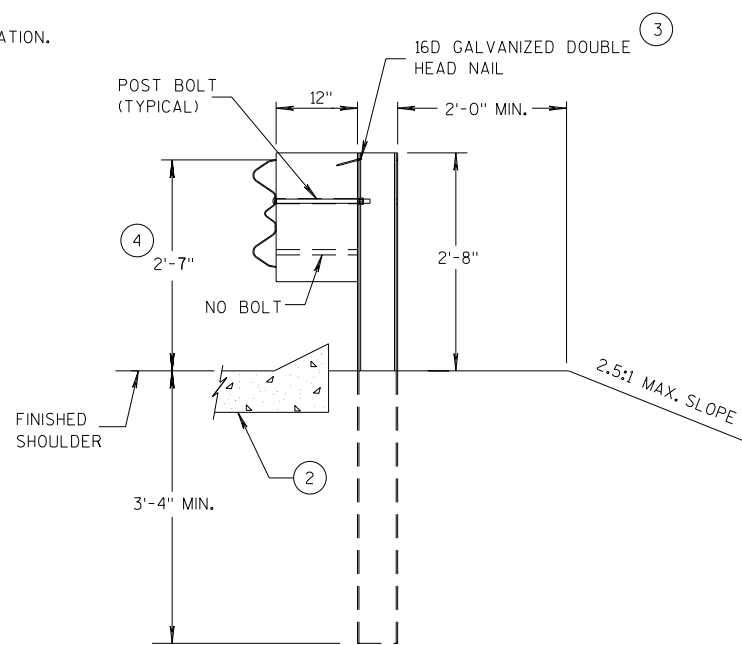

**SECTION B-B
POST 6**

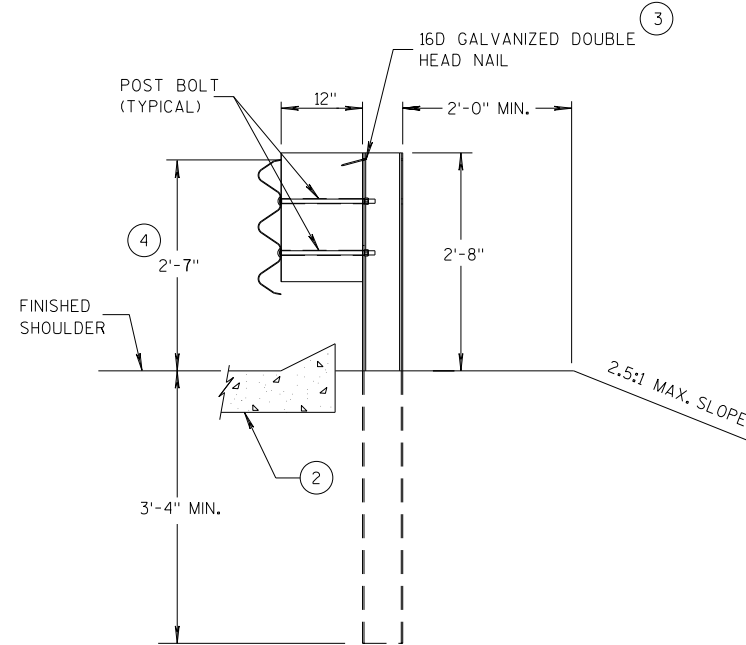

**SECTION C-C
POSTS 7-11**

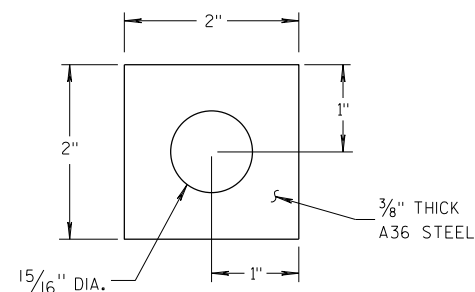
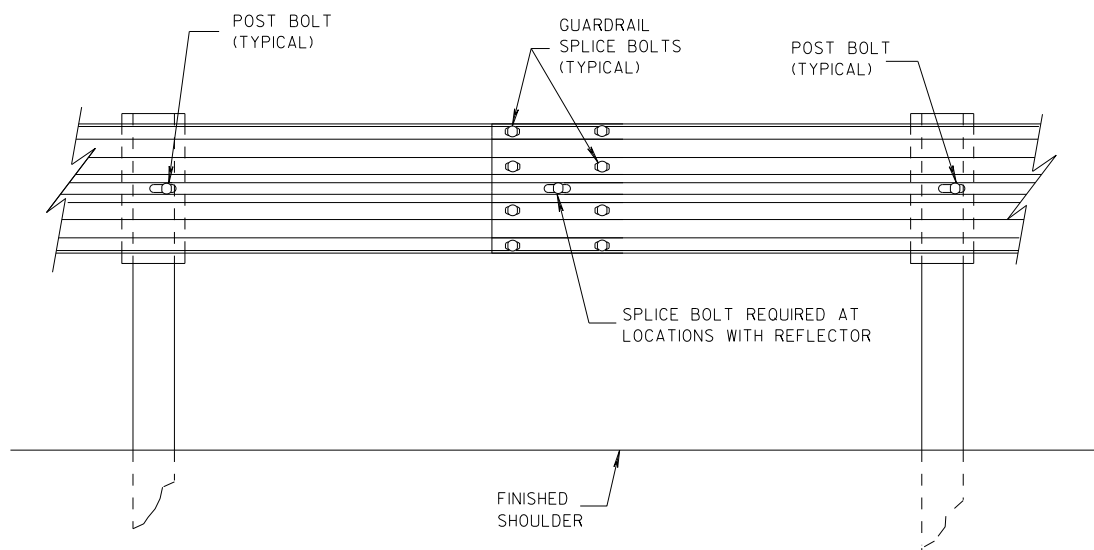
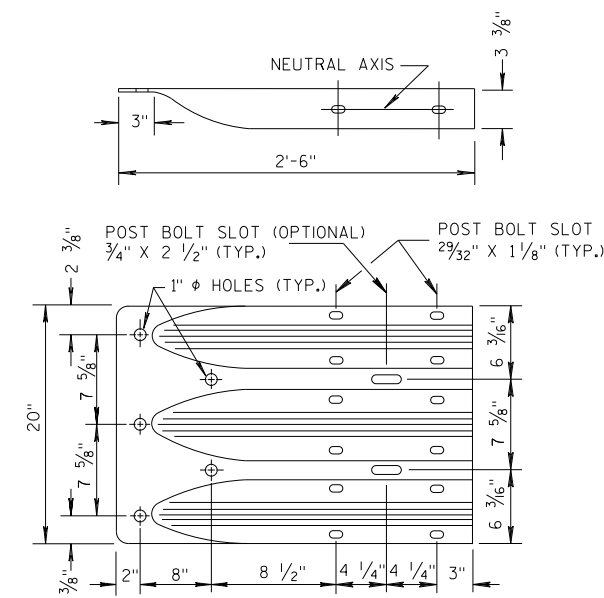

PLATE WASHER DETAIL



SPLICE DETAIL



**THRIE BEAM
TERMINAL CONNECTOR**

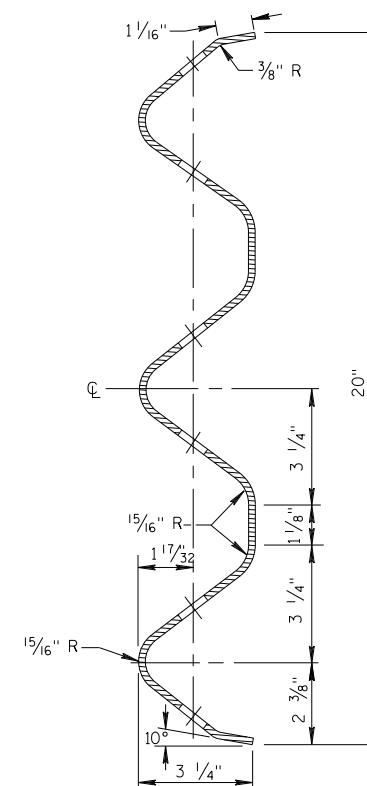

**SECTION THRU THRIE
BEAM RAIL ELEMENT**

**MIDWEST GUARDRAIL SYSTEM
THRIE BEAM TRANSITION (MGS)**

STATE OF WISCONSIN
DEPARTMENT OF TRANSPORTATION

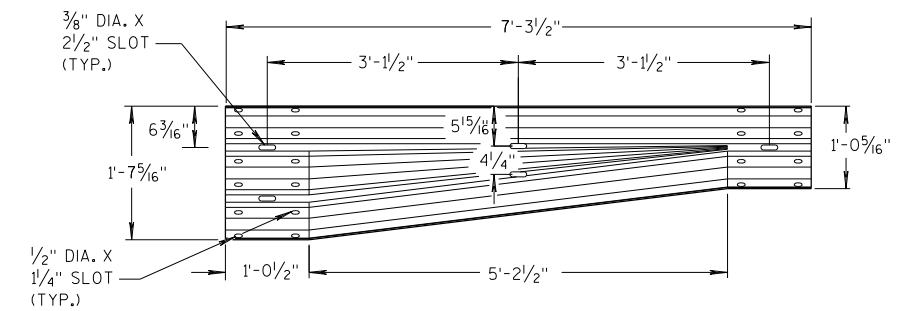

W-BEAM TO THRIE BEAM TRANSITION SECTION

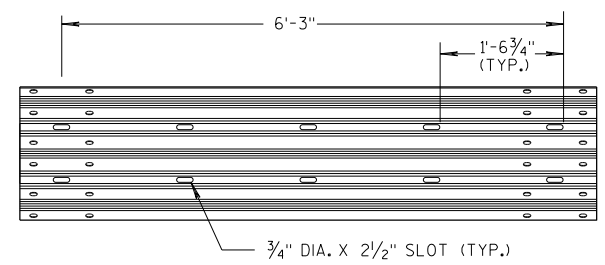

6'-3\"/>

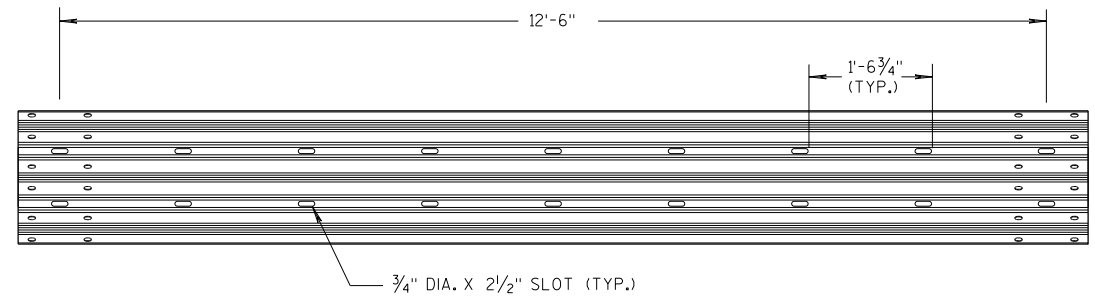

12'-6\"/>

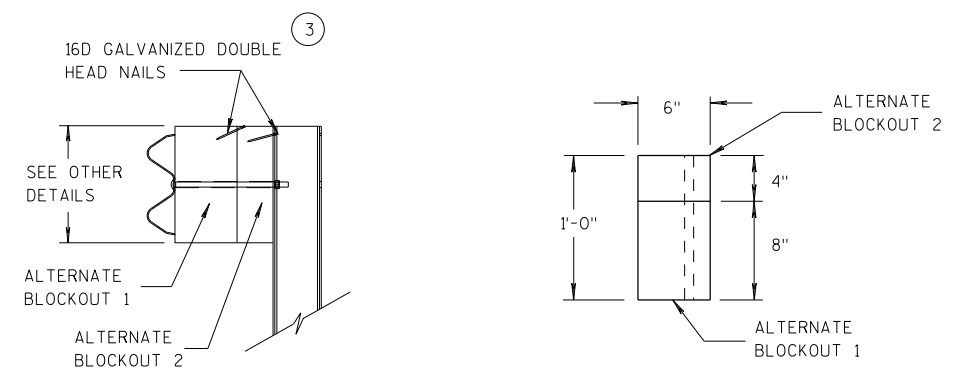

ALTERNATE WOOD BLOCKOUT DETAIL

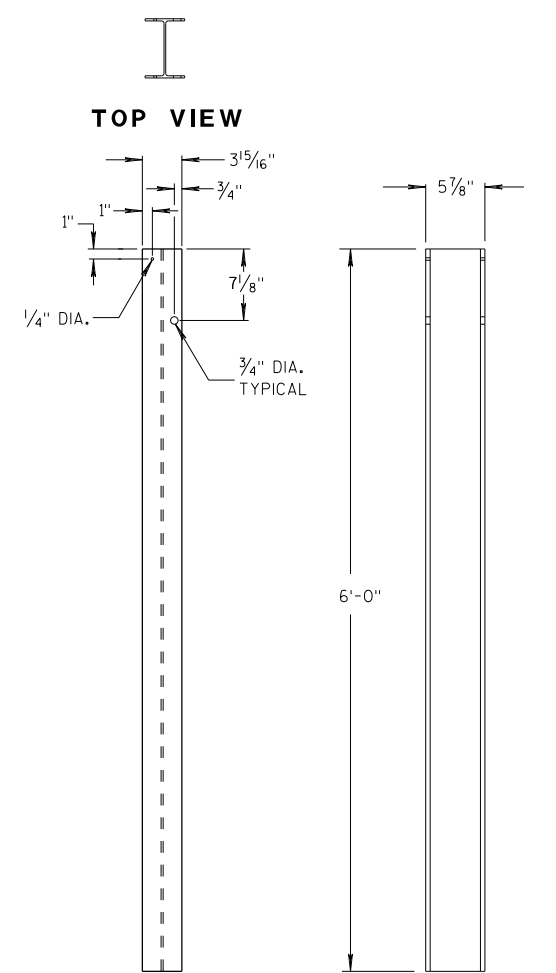

STEEL POSTS 1-5

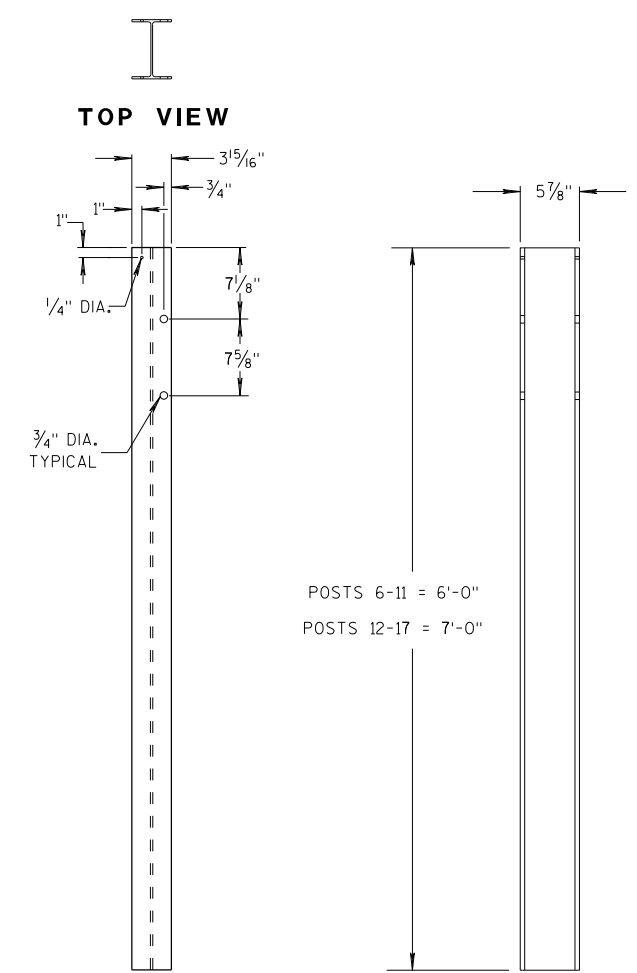

STEEL POSTS 6-17

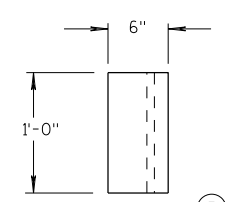

BLOCKOUT POSTS 1-5 TOP VIEW

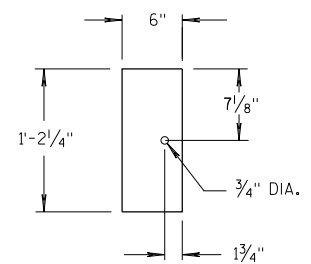

BLOCKOUT POSTS 1-5 FRONT VIEW

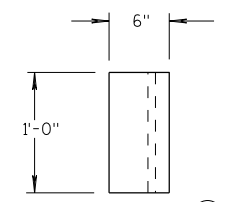

BLOCKOUT POSTS 6-17 TOP VIEW

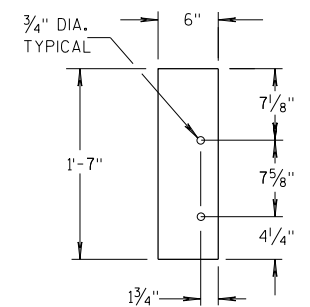

BLOCKOUT POSTS 6-17 FRONT VIEW

GENERAL NOTES

- STEEL POSTS ARE W6X9 OR W6X8.5.
- BOLT HOLES FOR POST ARE ON FRONT AND OF SIDE OF POST.
- (3) WHEN USING STEEL POSTS AND WOOD BLOCKOUTS INSTALL FOUR 16D GALVANIZED NAILS. INSTALL NAILS AT THE BACK CORNERS OF THE BLOCK AND BEND THE NAILS OVER THE FLANGE OF THE STEEL POST.
- (5) WOOD BLOCKS MAY BE CONSTRUCTED OUT OF 2 WOOD BLOCKS. SEE ALTERNATE WOOD BLOCK DETAIL.
- (13) STEEL OR WOOD POST IS ACCEPTABLE AT POST 1. SEE SDD 14B42.

**MIDWEST GUARDRAIL SYSTEM
THRIE BEAM TRANSITION (MGS)**

STATE OF WISCONSIN
DEPARTMENT OF TRANSPORTATION

6

6

S.D.D. 14 B 45-5c

S.D.D. 14 B 45-5c

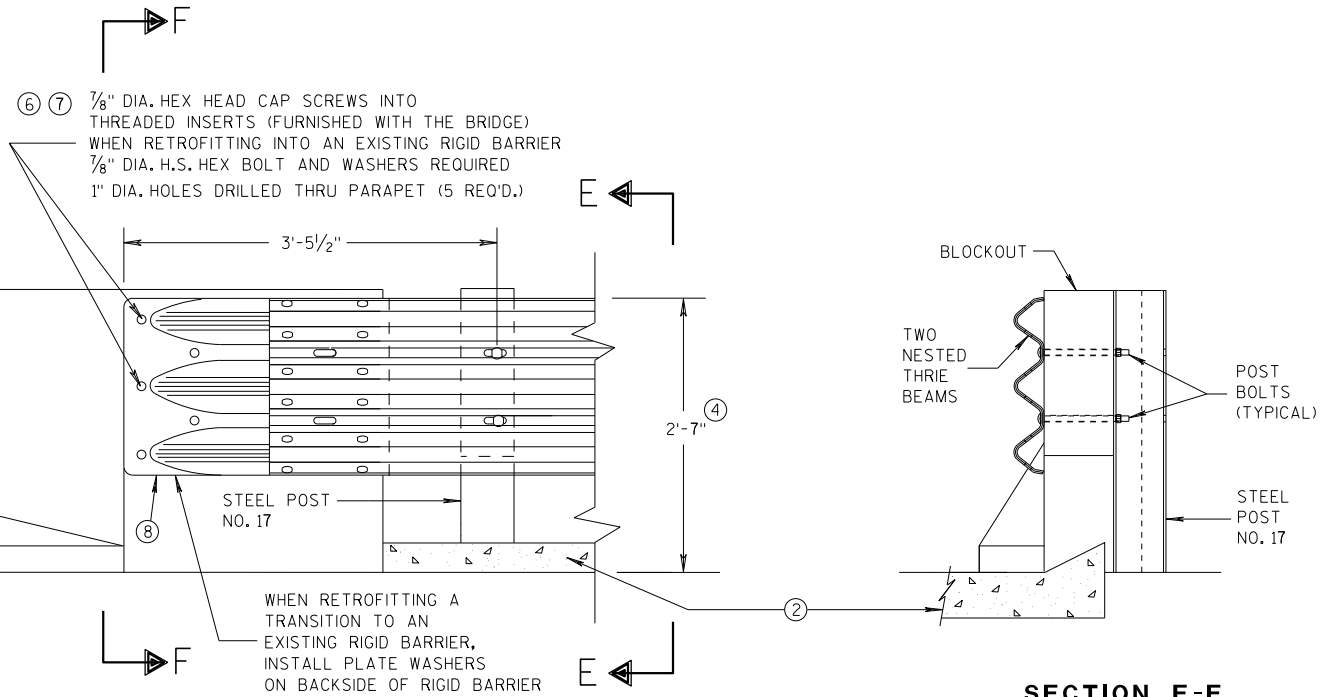

FRONT VIEW

THRIE BEAM CONNECTION TO BRIDGE PARAPET WITH SQUARE ENDS

SECTION E-E

GENERAL NOTES

- THESE ARE TYPICAL CONNECTION DETAILS. ADJUST THE POSITION OF CONNECTIONS TO EXISTING BRIDGES TO FIT THE ACTUAL BRIDGE AND SITE DIMENSIONS.
- (2) OPTIONAL CURB AND GUTTER OR DRAINAGE FEATURE SEE PLAN FOR INFORMATION.
- (4) TOLERANCE FOR TOP OF BEAM IS $\pm 1"$.
- (6) DRILLING BOLT HOLES THROUGH THE PARAPET, BOLTS, NUTS, WASHERS AND REPAIRING DAMAGED CONCRETE ARE INCIDENTAL TO THE CONTRACT.
- (7) BOLTS MAY BE A325 BOLTS OR A449 BOLTS. BOLT LENGTH AND THREADING LENGTH ARE TO ALLOW FOR A TIGHT CONNECTION BETWEEN RIGID BARRIER AND THRIE BEAM CONNECTION PLATE. CONTRACTOR IS TO FIELD VERIFY BOLT LENGTH AND THREAD LENGTH. ONE ROUND WASHER REQUIRED BETWEEN BOLT HEAD AND THRIE BEAM CONNECTOR PLATE. BOLTS THAT EXTEND THROUGH THE PARAPET AND OUT THE BACK FACE REQUIRE A HARDENED ROUND STEEL WASHER THAT IS 2" O.D. X 5/32" THICK AND ONE PLATE WASHER. REPAIR ANY DAMAGED CONCRETE FROM BOLT INSTALLATION.
- (8) THE RECESS FOR A W-BEAM CONNECTION, WHICH EXISTS ON SOME PARAPETS OF THIS TYPE, SHALL BE FILLED WITH A TREATED TIMBER BLOCKOUT. BLOCKOUT SIZE IS 1'-6" X 2'-0" X 3 1/2".

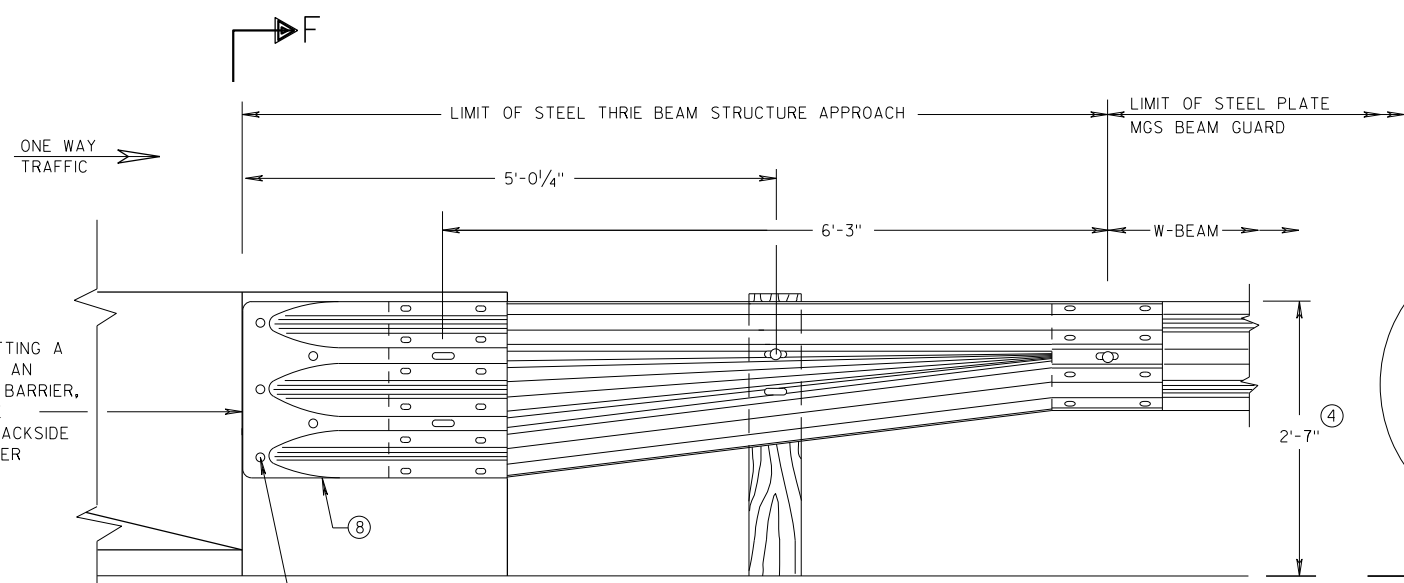
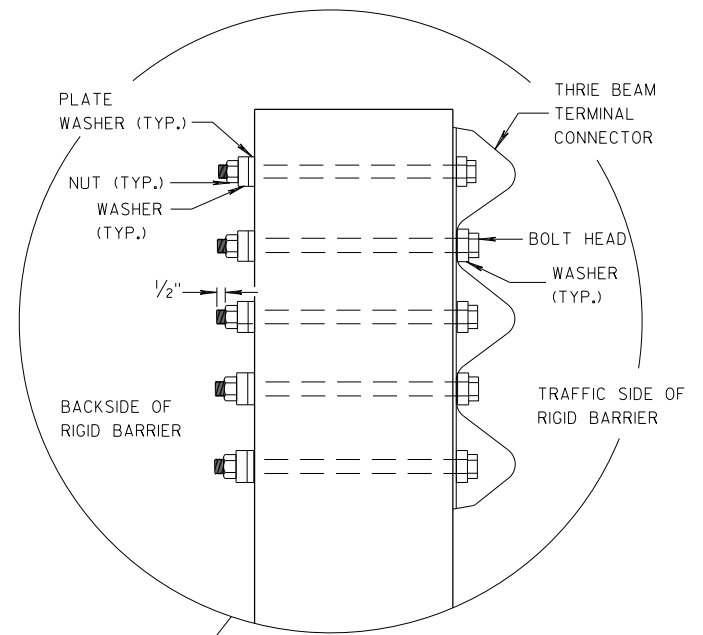

FRONT VIEW

**W BEAM TRANSITION AND CONNECTION TO BRIDGE PARAPETS WITH SQUARE ENDS
(USE ONLY ON THE TRAFFIC EXIT END OF ONE WAY BRIDGES)**

SECTION F-F

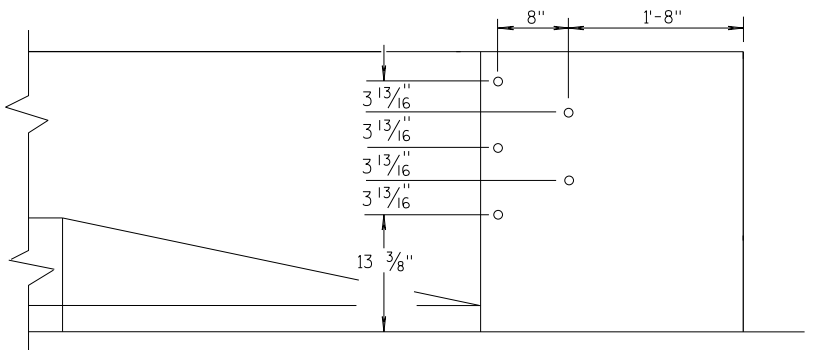

DRILL HOLE LOCATION

MIDWEST GUARDRAIL SYSTEM THRIE BEAM TRANSITION (MGS)	
STATE OF WISCONSIN DEPARTMENT OF TRANSPORTATION	
APPROVED 07/2018 DATE	/S/ Rodney Taylor ROADWAY STANDARDS DEVELOPMENT UNIT SUPERVISOR
FHWA	

6

6

S.D.D. 14 B 45-5d

S.D.D. 14 B 45-5d

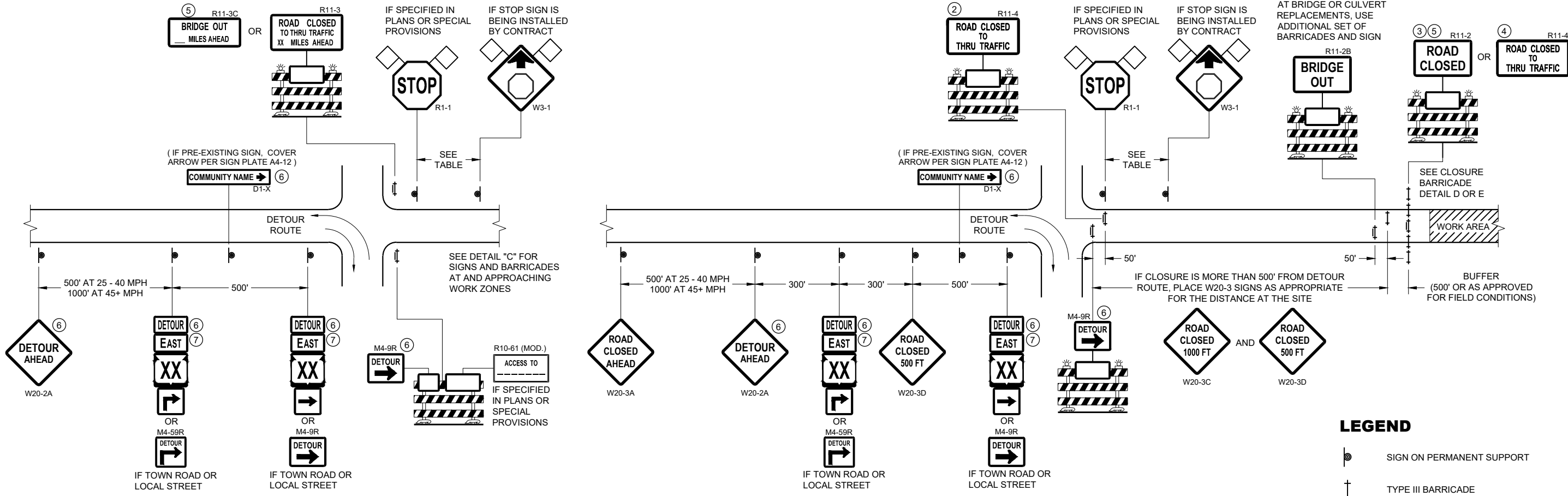

**DETAIL A
MAINLINE CLOSURE WITH POSTED DETOUR**

WORK ZONE GREATER THAN OR EQUAL TO 1/2 MILE FROM
DETOUR ROUTE (1000 FEET IF URBAN)

**DETAIL B
MAINLINE CLOSURE WITH POSTED DETOUR**

WORK ZONE LESS THAN 1/2 MILE FROM
DETOUR ROUTE (1000 FEET IF URBAN)

- LEGEND**
- SIGN ON PERMANENT SUPPORT
 - TYPE III BARRICADE
 - TYPE III BARRICADE WITH ATTACHED SIGN
 - TYPE "A" WARNING LIGHT (FLASHING)
 - WORK AREA
 - FLAGS, 16" X 16" MIN. (ORANGE)

SPEED LIMIT (MPH)	"STOP AHEAD" ADVANCE WARNING DISTANCE (FT)
25	200
30	200
35	350
40	350
45	500
50	550
55	750

- M4 - 8
- M3 - X
- M1 - 4
- M1 - 6
- M1 - 5A
- M05 - 1
- M06 - 1

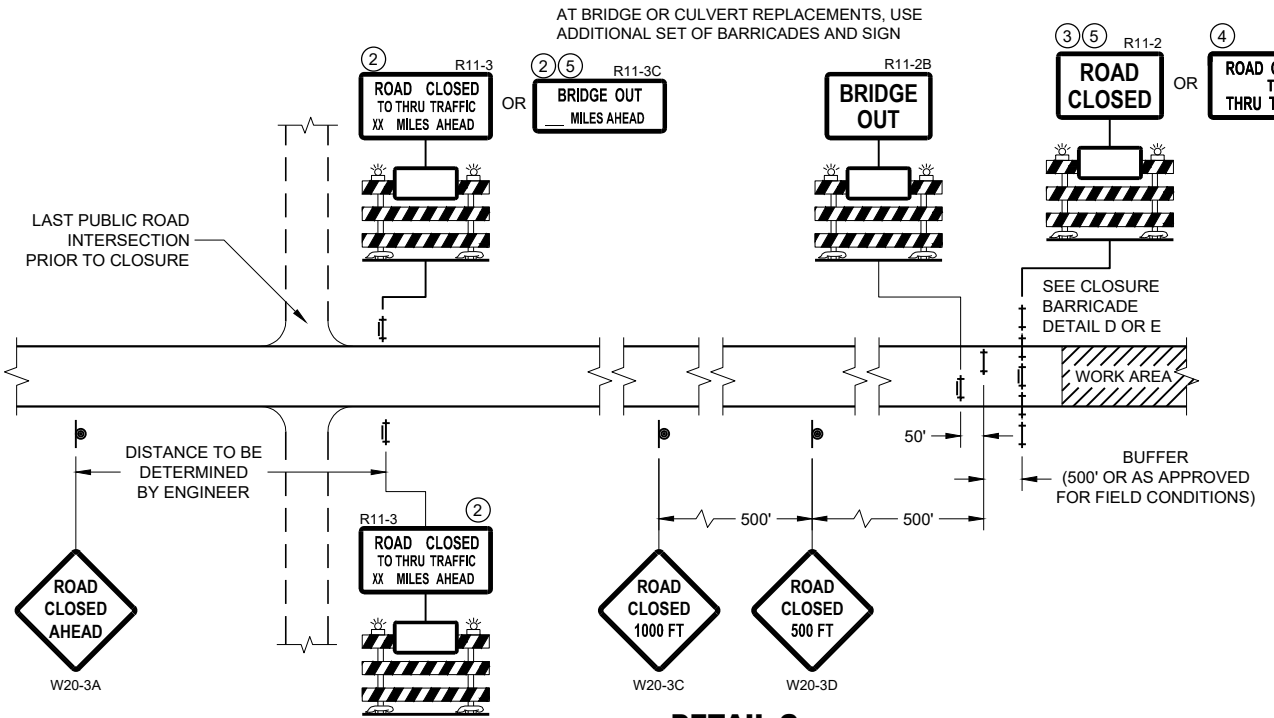

**DETAIL C
MAINLINE CLOSURE, NO POSTED DETOUR**

SEE SDD 15C2-SHEET "b"
FOR GENERAL NOTES
AND FOOTNOTES ① THROUGH ⑦

**BARRICADES AND SIGNS
FOR MAINLINE CLOSURES**

STATE OF WISCONSIN
DEPARTMENT OF TRANSPORTATION

APPROVED
May 2023 /S/ Andrew Heidtke
DATE DATE WORK ZONE ENGINEER

FHWA

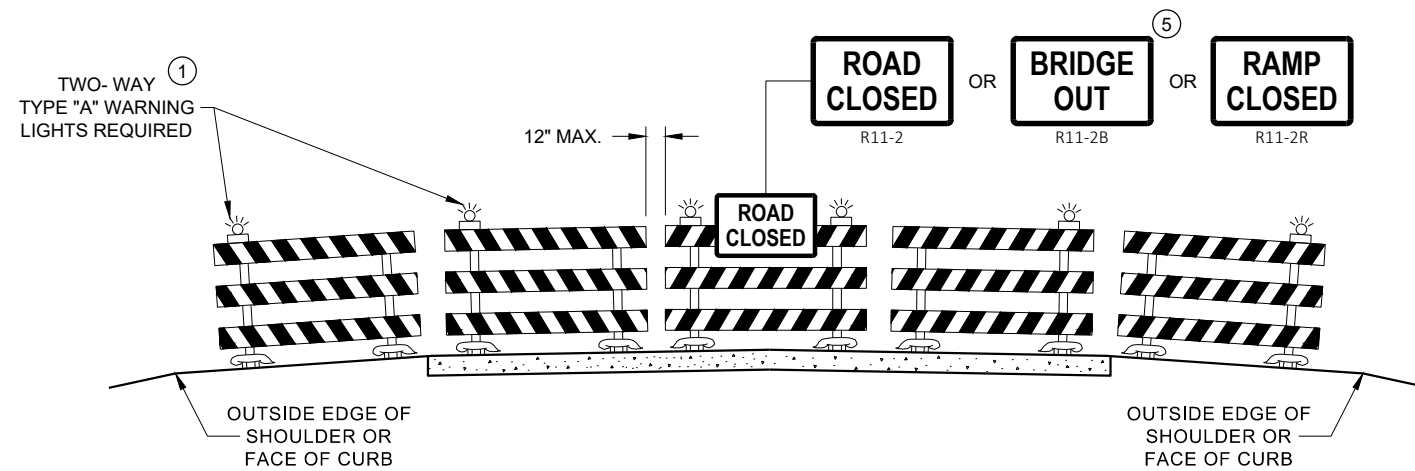

**DETAIL D
ROAD CLOSURE BARRICADE DETAIL
APPROACH VIEW**

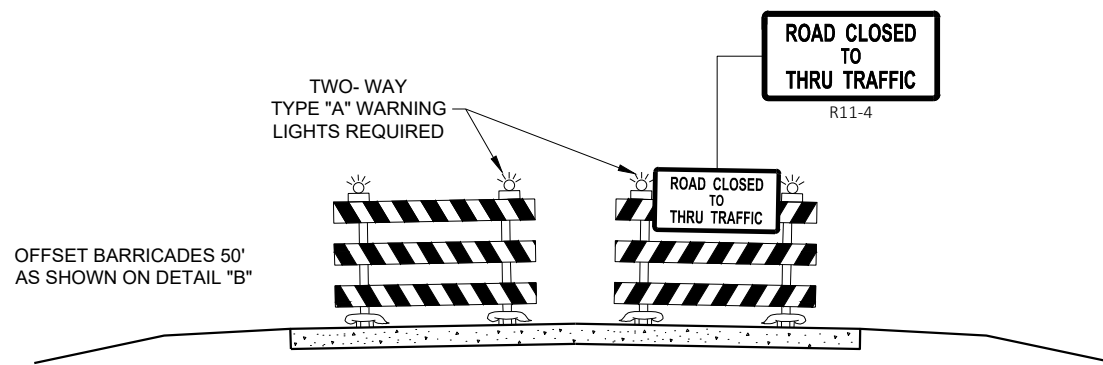

**DETAIL E
LANE CLOSURE BARRICADE DETAIL
APPROACH VIEW**

SEE SDD 15C2 - SHEET "a" FOR LEGEND

GENERAL NOTES

THE EXACT NUMBER, LOCATION, AND SPACING OF ALL SIGNS AND BARRICADES SHALL BE ADJUSTED TO FIT FIELD CONDITIONS AS APPROVED BY THE ENGINEER.

ANY SIGNS TEMPORARY OR EXISTING, WHICH CONFLICT WITH TRAFFIC CONTROL "IN USE", SHALL BE REMOVED OR COVERED AS NEEDED AND AS APPROVED BY THE ENGINEER.

THE SPACING BETWEEN TRAFFIC CONTROL SIGNS SHOULD BE ADJUSTED TO NOT CONFLICT WITH AND SHOULD PROVIDE A DESIRABLE MINIMUM OF 200 FEET CLEARANCE TO EXISTING SIGNS THAT WILL REMAIN IN PLACE.

BARRICADES THAT MUST BE MOVED FOR A WORK OPERATION SHALL BE IMMEDIATELY RE-ESTABLISHED UPON COMPLETION OF THE OPERATION, OR FOR CONTINUING OPERATIONS, AT THE END OF EACH WORKING DAY.

SIGNS THAT WILL BE IN PLACE LESS THAN 7 CONTINUOUS DAYS AND NIGHTS MAY BE MOUNTED ON PORTABLE SUPPORTS.

ALL TYPE III BARRICADES SHALL HAVE RAILS REFLECTORIZED ON BOTH FACES. STRIPES SHALL BE PROPERLY SLOPED DOWN TOWARD THE TRAFFIC SIDE OR AS SHOWN IN THE ROAD CLOSURE BARRICADE DETAIL "D" FOR FULL ROAD CLOSURES.

TYPE "A" LOW - INTENSITY FLASHING WARNING LIGHTS SHALL BE VISIBLE ON BOTH SIDES OF THE BARRICADE.

THE R11 - 2, R11 - 3, M4 - 9, R11 - 4, AND R10 - 61 SIGNS PLACED ON THE BARRICADES SHALL COVER NO MORE THAN THE TOP RAIL. THE SIGNS SHALL NOT COVER ANY PORTION OF THE MIDDLE RAIL OR BOTTOM RAILS.

"WO" AND "MO" SIGNS ARE THE SAME AS "W" AND "M" SIGNS EXCEPT THE BACKGROUND IS ORANGE.

ALL SIGNS SHALL BE 48" X 48" UNLESS OTHERWISE NOTED BELOW:

- R11 - 2 SHALL BE 48" X 30"
- R11 - 3 SHALL, R11 - 4 AND R10 - 61 SHALL BE 60" X 30"
- M4 - 9 SHALL BE 30" X 24"
- M3 - X SHALL BE 24" X 12" (36" X 18" IF NEEDED TO MATCH EXISTING SIGNS)
- M4 - 8 SHALL BE 24" X 12" (36" X 18" IF NEEDED TO MATCH EXISTING SIGNS)
- M1 - 4, M1 - 5A AND M1 - 6 SHALL BE 24" X 24" (36" X 36" IF NEEDED TO MATCH EXISTING SIGNS)
- MO5 - 1 AND MO6 - 1 SHALL BE 21" X 21" (30" X 30" IF NEEDED TO MATCH EXISTING SIGNS)
- D1 - X SHALL BE AS SHOWN ON SPECIFIC PROJECT SIGNING DETAIL SHEETS.
- R1 - 1 SHALL BE 36" X 36"

- ① TWO WARNING LIGHTS SHALL BE PROVIDED ON THE CENTER BARRICADE AND A MINIMUM OF ONE WARNING LIGHT SHALL BE PROVIDED ON EACH OF THE OTHER BARRICADES WITHIN THE ROADWAY LIMITS. SPACING OF THE WARNING LIGHTS SHALL BE UNIFORM TO THE EDGE OF ROADWAY AS SHOWN (APPROX. 8 FOOT LIGHT SPACING).
- ② THESE SIGNS AND BARRICADES ARE NOT REQUIRED IF ROAD CLOSURE BEGINS AT AN INTERSECTION.
- ③ FOR ROAD CLOSURE WITHOUT LOCAL ACCESS TO PROJECT, SEE ROAD CLOSURE BARRICADE DETAIL "D".
- ④ FOR ROAD CLOSURE WITH LOCAL ACCESS TO PROJECT, SEE ROAD CLOSURE BARRICADE DETAIL "E".
- ⑤ FOR BRIDGE OR CULVERT REPLACEMENTS, SUBSTITUTE "BRIDGE OUT" INSTEAD OF "ROAD CLOSED" ON R11 - 2 AND R11 - 3 SIGNS.
- ⑥ INSTALL DETOUR AND COMMUNITY GUIDE SIGNS AND ARROWS ONLY IF SPECIFIED IN THE CONTRACT. IF THERE ARE EXISTING ROUTE MARKER ASSEMBLIES THAT WILL REMAIN IN PLACE, ADJUST THE LOCATION OF THE DETOUR ROUTE SIGNS TO CORRESPOND WITH THE EXISTING ASSEMBLIES. MODIFY EXISTING SIGNS WHERE POSSIBLE. SEE SPECIFIC PROJECT DETOUR SIGNING DETAIL SHEETS. IF DETOUR SIGNS ARE BEING INSTALLED BY OTHERS, PLACE THE CONTRACTED TRAFFIC CONTROL SIGNS TO ALLOW FOR PLACEMENT OF ALL WARNING, DETOUR AND GUIDE SIGNS AS SHOWN.
- ⑦ "EAST" CARDINAL DIRECTION MARKERS AND RIGHT TURN ARROWS ARE SHOWN. USE OTHER CARDINAL DIRECTIONS AND ARROWS AS APPROPRIATE.

**BARRICADES AND SIGNS
FOR
VARIOUS CLOSURES**

STATE OF WISCONSIN
DEPARTMENT OF TRANSPORTATION

APPROVED
May 2023 /S/ Andrew Heidtke
DATE WORK ZONE ENGINEER

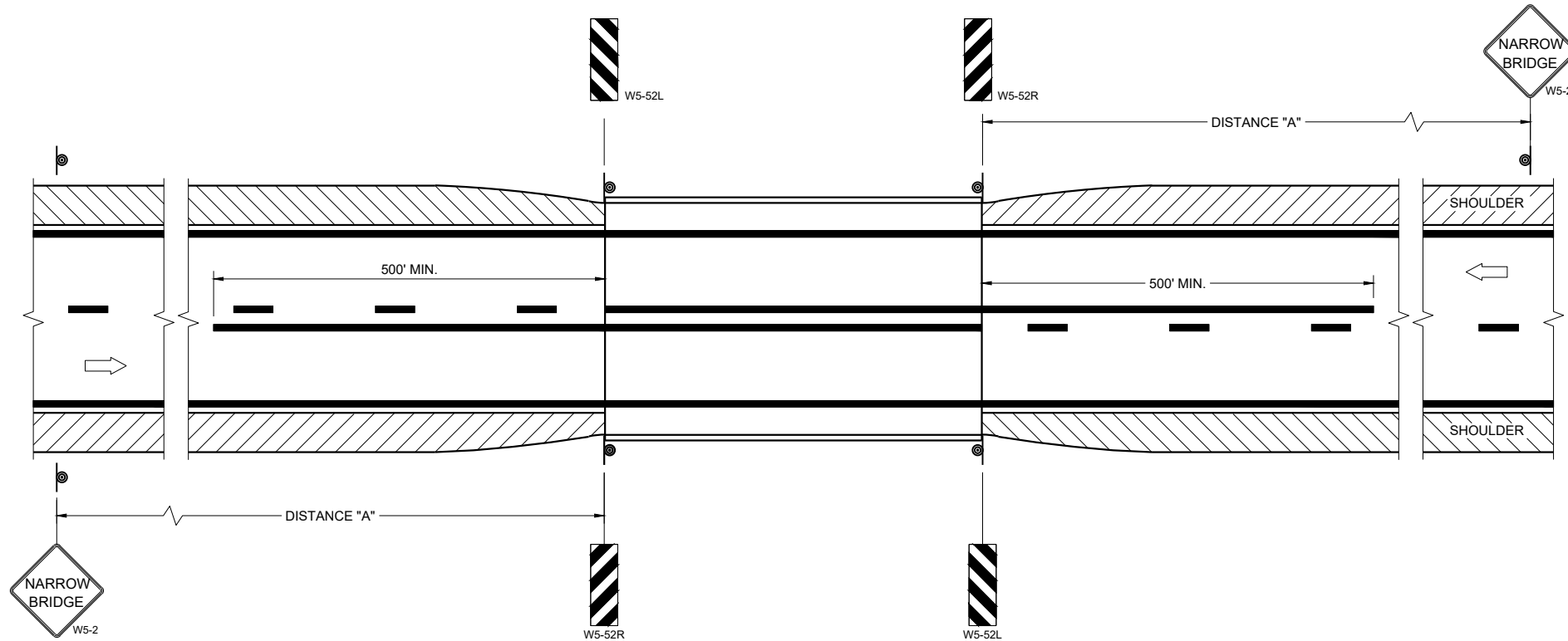

SITUATION 1
 WARRANTING CRITERIA:
 BRIDGE WIDTH IS AT LEAST 16 FEET BUT LESS THAN 24 FEET.

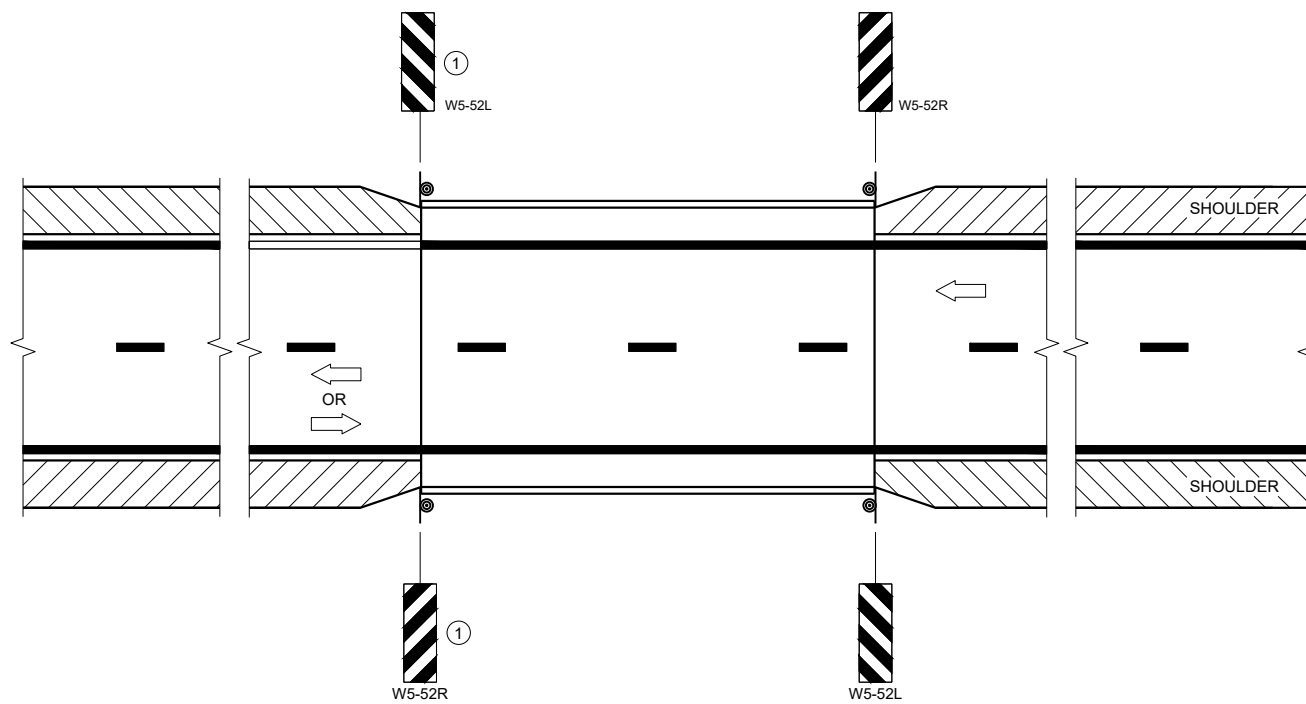

SITUATION 2
 WARRANTING CRITERIA:
 1. BRIDGE WIDTH IS AT LEAST 24 FEET AND
 2. BRIDGE SHOULDER WIDTH IS LESS THAN 6 FEET

GENERAL NOTES

DETAILS OF TRAFFIC CONTROL DEVICES AND INSTALLATION NOT SHOWN ON THE DRAWING SHALL CONFORM TO THE PERTINENT REQUIREMENTS OF THE STANDARD SPECIFICATIONS, THE SPECIAL PROVISIONS, AND THE MANUAL ON UNIFORM TRAFFIC CONTROL DEVICES.

LOCATE W5-52 SIGN POST(S) BEHIND GUARDRAIL WHEN PRESENT.

PLACE THE EDGE OF THE W5-52 SIGN IN LINE WITH FACE OF CURB OR PARAPET.

ON BRIDGE ONLY PROJECTS, PLACE 300 FEET OF EDGELINE.

OMIT EDGELINES ON ROADWAYS WITHOUT EXISTING EDGELINES.

① OMIT ON ONE-WAY TRAVELED WAYS.

LEGEND

⊙ SIGN ON PERMANENT SUPPORT

➡ DIRECTION OF TRAFFIC

DISTANCE TABLE

POSTED OR 85TH PERCENTILE SPEED	DISTANCE "A"
25	150'
30	200'
35	250'
40	300'
45	400'
50	550'
55	700'

SIGNING AND MARKING FOR TWO LANE BRIDGES

STATE OF WISCONSIN
 DEPARTMENT OF TRANSPORTATION

APPROVED
 May 2023 /S/ Jeannie Silver
 DATE Statewide Pavement Marking Engineer

FHWA

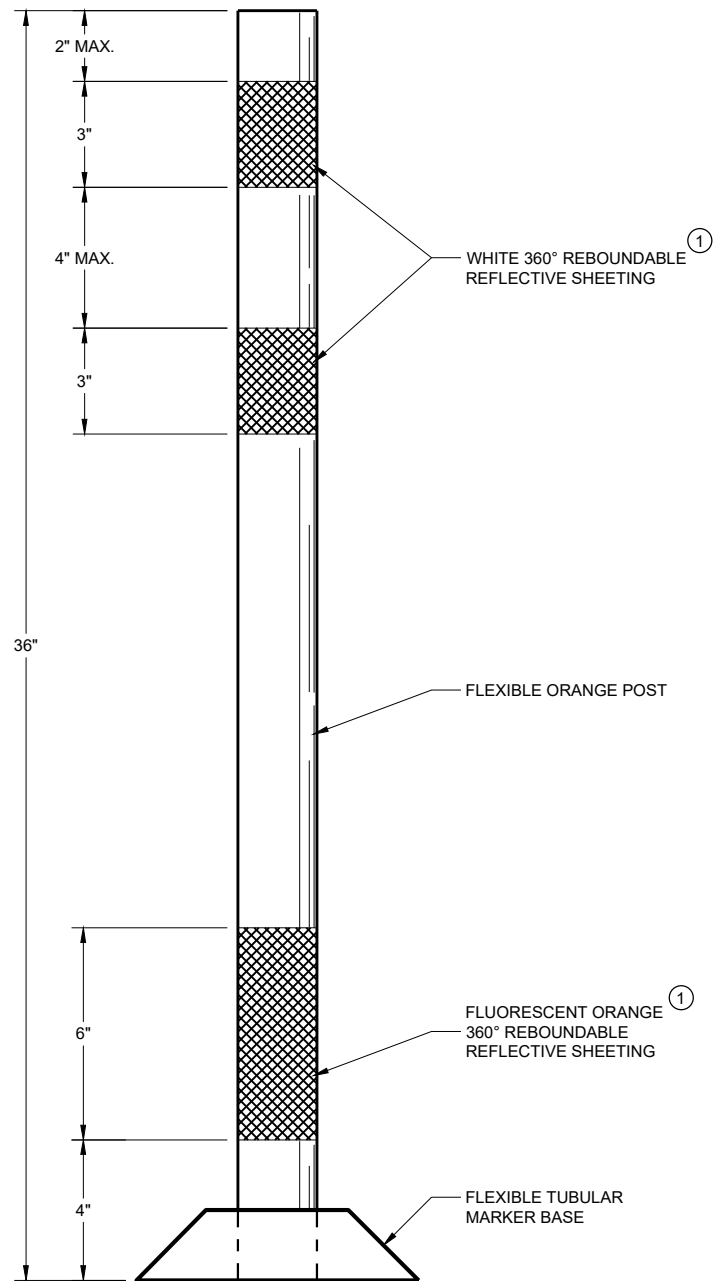

FLEXIBLE TUBULAR
MARKER POST
WORK ZONE

GENERAL NOTES

DETAILS OF CONSTRUCTION NOT SHOWN ON THIS DRAWING SHALL CONFORM TO THE PERTINENT REQUIREMENTS OF THE STANDARD SPECIFICATIONS AND THE APPLICABLE SPECIAL PROVISIONS.

SURFACE MOUNTED BASES SHALL BE FURNISHED IN ACCORDANCE WITH MANUFACTURERS RECOMMENDATIONS TO BE COMPATIBLE WITH FLEXIBLE TUBULAR MARKER POSTS TO A SIZE AND SHAPE THAT WILL PROVIDE A STABLE POST FOUNDATION WHEN SECURED TO THE PAVEMENT.

THE ASPHALTIC ADHESIVE OR BUTYL PAD FURNISHED SHALL BE IN ACCORDANCE WITH MANUFACTURERS RECOMMENDATIONS, UNLESS DIRECTED BY THE ENGINEER TO USE BOLTS.

① REFLECTIVE SHEETING SHALL FOLLOW THE REQUIREMENTS IN THE APPROVED PRODUCTS LISTING FOR SIGN SHEETING.

**CHANNELIZING DEVICES
FLEXIBLE TUBULAR
MARKER POST**

STATE OF WISCONSIN
DEPARTMENT OF TRANSPORTATION

APPROVED
November 2022 /S/ Andrew Heidtke
DATE WORK ZONE ENGINEER

FHWA

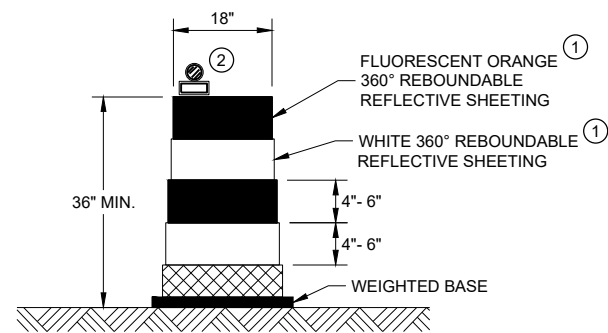

DRUM

BALLAST WIDTHS
RANGE FROM 24"-36"

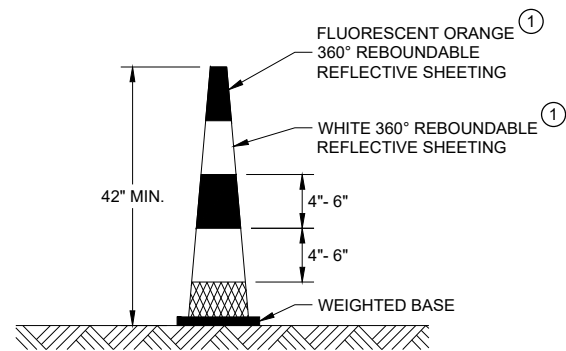

42" CONE

DO NOT USE IN TAPERS
1/2 SPACING OF DRUMS
BALLAST WIDTHS
RANGE FROM 14"-20"

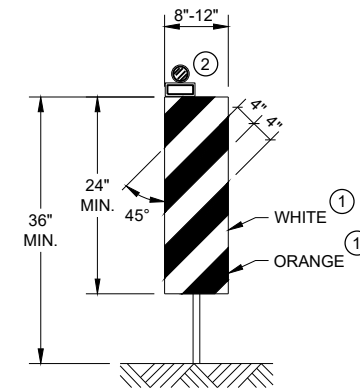

VERTICAL PANEL

THE STRIPES SHALL SLOPE DOWNWARD TO
THE TRAFFIC SIDE FOR CHANNELIZATION.

GENERAL NOTES

- ① REFLECTIVE SHEETING SHALL FOLLOW THE REQUIREMENTS IN THE APPROVED PRODUCTS LISTING FOR SIGN SHEETING.
- ② LOCATION OF WARNING LIGHTS WHEN SHOWN ON THE PLAN.

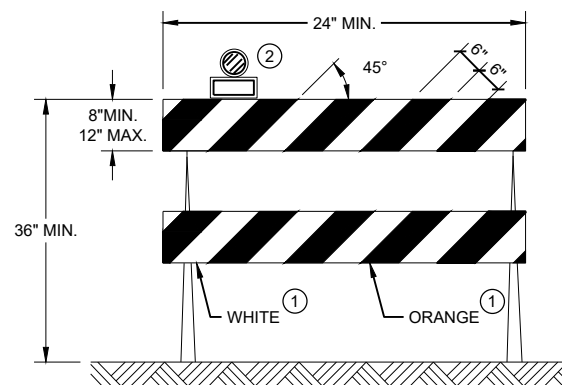

TYPE II BARRICADE

FOR RAILS LESS THAN 36" LONG, 4" WIDE STRIPES
MAY BE USED. ALL STRIPES SHALL SLOPE DOWNWARD
TO THE TRAFFIC SIDE FOR CHANNELIZATION.

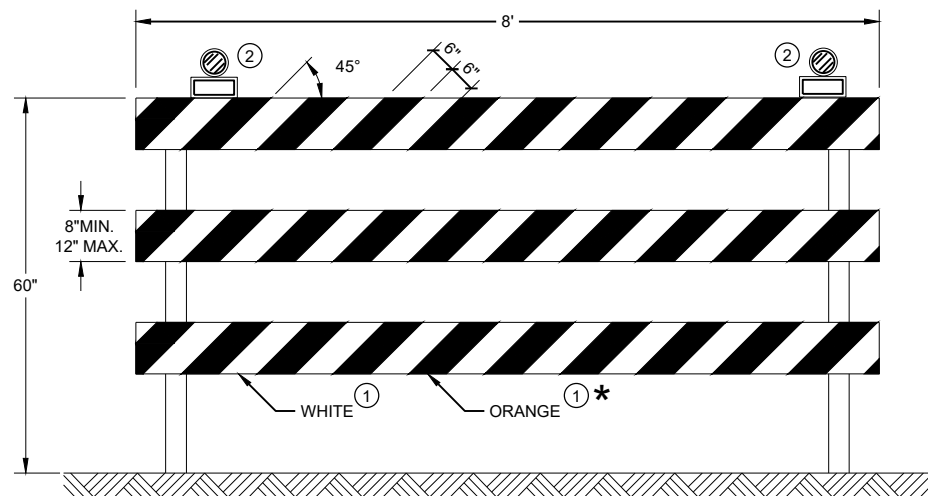

TYPE III BARRICADE

IF SIGN MOUNTED, DO NOT COVER MORE THAN 50% OF THE TOP
TWO RAILS OR 33% OF THE TOTAL AREA OF THE THREE RAILS.

* IF USED FOR A PERMANENT APPLICATION USE RED SHEETING.

CHANNELIZING DEVICES DRUMS, CONES, BARRICADES AND VERTICAL PANELS	
STATE OF WISCONSIN DEPARTMENT OF TRANSPORTATION	
APPROVED November 2022 DATE	/S/ Andrew Heidtke WORK ZONE ENGINEER
FHWA	

URBAN AREA

RURAL AREA (See Note 2)

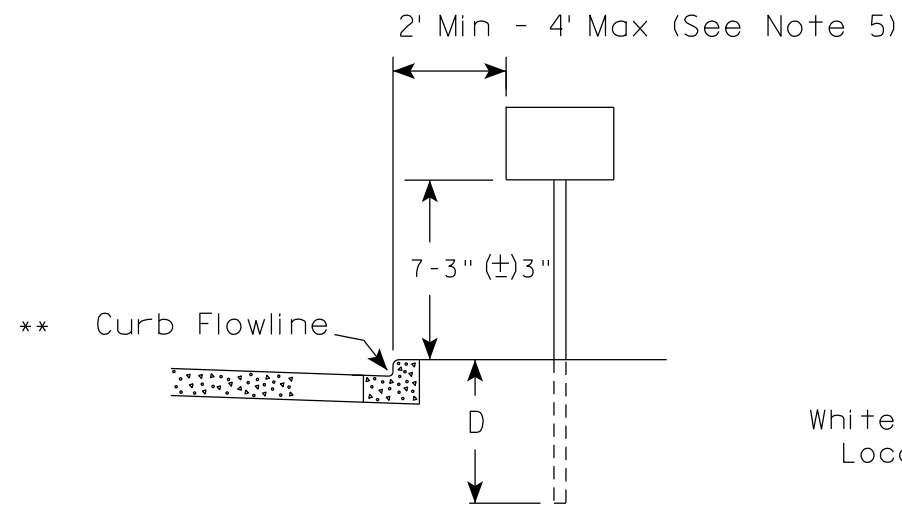

White Edgeline Location

Outside Edge of Gravel

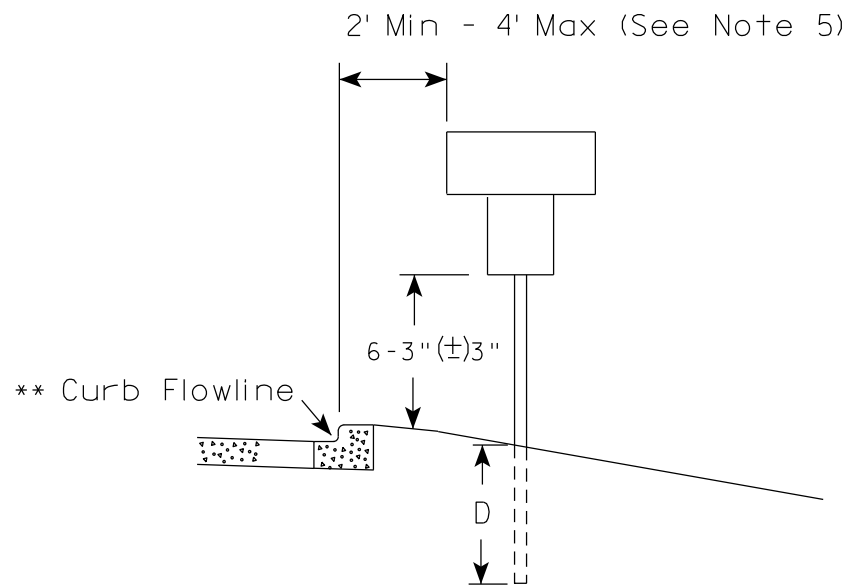

White Edgeline Location

Outside Edge of Gravel

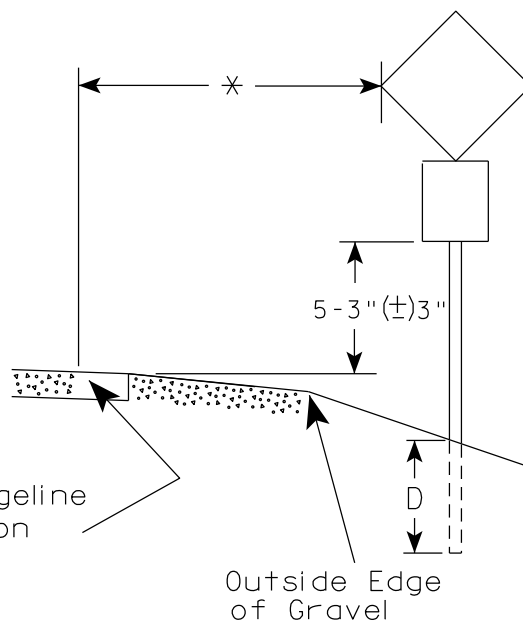
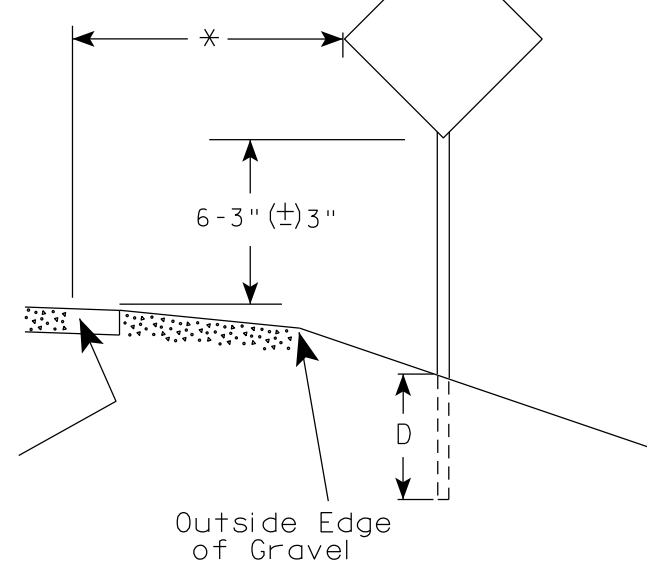

POST EMBEDMENT DEPTH

Area of Sign Installation (Sq. Ft.)	D (Min)
20 or Less	4'
Greater than 20	5'

GENERAL NOTES

1. Signs wider than 4 feet or 20 sq.ft or larger, shall be mounted on multiple posts. Refer to plate A4-4.
2. If signs are mounted on or behind barrier wall, see A4-10 sign plate.
The Double Arrow sign (W12-1D) shall be mounted at a height of 2'-3" (± 3)". The Chevron sign (W1-8), Roundabout Chevron panel (R6-4B), Enhanced Reference Markers, Clearance Markers (W5-52), Mile Markers (D10 series), In Road Object Markers (W5-54) & End of Road Markers (W5-56) shall be mounted at a height of 4'-3" (± 3)".
3. For expressways and freeways, mounting height is 7'- 3" (± 3)" or 6'-3" (± 3)" depending upon existence of a sub-sign.
4. Minimum mounting height for signs mounted on traffic signal poles is 5'- 3" (± 3)".
5. Offset distance shall be consistent with existing signs or consistent throughout length of project.
6. Folding signs shall be mounted at a height of 5'-3" (± 3)" or as directed by the Engineer.

* * The existence of curb and gutter does not in itself mandate the vertical clearance illustrated. That height is typically measured where there is sidewalk adjacent to the roadway or parking is permitted. In the absence of sidewalk vertical clearance is measured from the top of the curb. Offset of signs is measured from the flow line.

* 6 feet from edge of a paved shoulder or 12 feet from the edge of pavement (edge line location) or 2 feet from outside edge of gravel, whichever is greater unless directed by project engineer.

TYPICAL INSTALLATION OF PERMANENT TYPE II SIGNS ON SINGLE POSTS

WISCONSIN DEPT OF TRANSPORTATION

APPROVED

Matthew R Raub
for State Traffic Engineer

DATE 12/6/23

PLATE NO. A4-3.23



ELEVATION VIEW

DETAIL OF WOOD 4 X 6 SIGN POST IN BOX-OUT

- NOTES:**
1. ALL MATERIAL TO BE APPROVED BY ENGINEER PRIOR TO INSTALLATION
 2. SEE SIGN PLATE A4-8 FOR SIGN HARDWARE REQUIREMENTS
 3. 18 INCH X 18 INCH SQUARE BOX-OUTS MAY BE USED FOR INSTALLATIONS IN EXISTING CONCRETE OR ASPHALT LOCATIONS.



ELEVATION VIEW

DETAIL OF STEEL 2 X 2 SIGN POST IN BOX-OUT



PLAN VIEW

FOR NEW CONCRETE/ ASPHALT INSTALLATIONS

SIGN POST BOX-OUTS A4-3B	
<small>WISCONSIN DEPT OF TRANSPORTATION</small>	
APPROVED <i>Matthew R Rauch</i> <small>for State Traffic Engineer</small>	
<small>DATE 1/27/14</small>	<small>PLATE NO. A4-3B.1</small>

GENERAL NOTES

- For 3 or 4 post installations, individual post spacing shall be greater than 3'-6".
- See tables below for required number of posts.
- For expressways and freeways, mounting height is 7'-3" (±) 3" or 6'-3" (±) 3" depending upon existence of sub-sign.
- The (±) tolerance for mounting height is 3 inches.
- J-Assemblies are considered to be one sign for mounting height.
- Offset distance shall be consistent with existing signs or consistent throughout length of project.
- Folding signs shall be mounted at a height of 5'-3" (±) 3" or as directed by the engineer.
- The Double Arrow sign (W12-1) shall be mounted at a height of 2'-3" (±) 3". The Chevron sign (W1-8), Roundabout Chevron panel (R6-4B), Clearance Markers (W5-52), Mile Markers (D10 series), In Road Object Markers (W5-54) & End of Road Markers (W5-56) shall be mounted at a height of 4'-3" (±) 3".

* 6 feet from edge of a paved shoulder or 12 feet from the edge of pavement (edge line location) or 2 feet from outside edge of gravel, whichever is greater unless directed by project engineer.

** The existence of curb and gutter does not in itself mandate the vertical clearance illustrated. That height is typically measured where there is sidewalk adjacent to the roadway or parking is permitted. In the absence of sidewalk vertical clearance is measured from the top of the curb. Offset of signs is measured from the flow line.

*** See A4-3 sign plate for signs 4' or less in width and less than 20 S.F. in area.

URBAN AREA

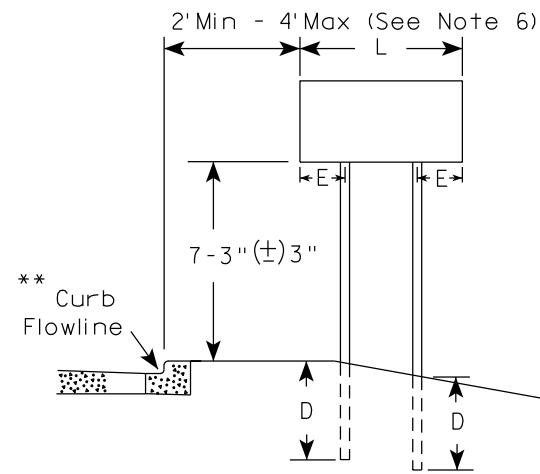

RURAL AREA (See Note 3)

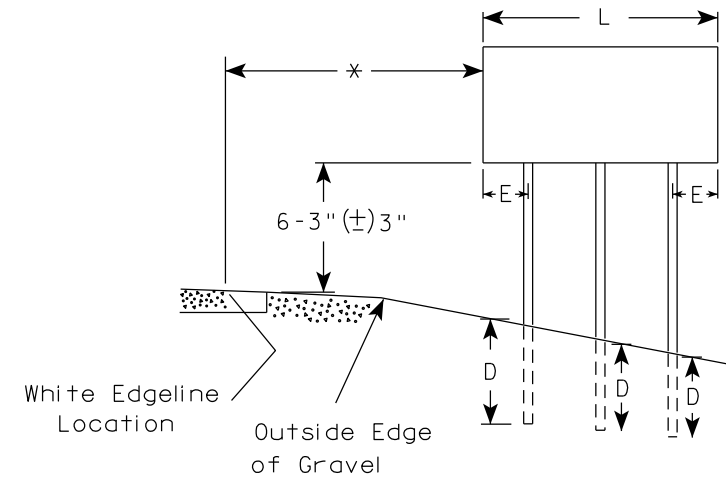
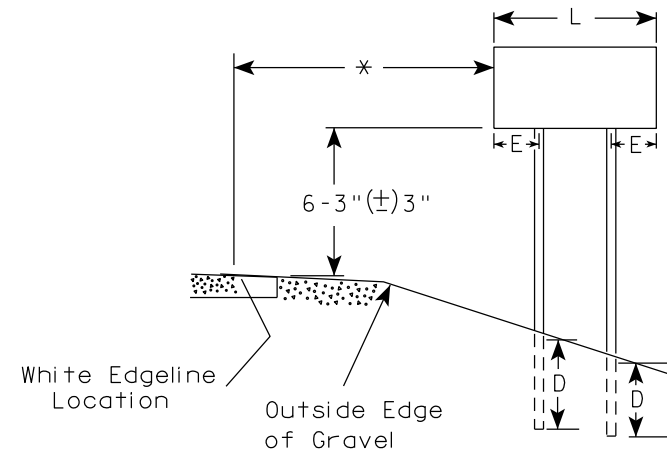

URBAN AREA

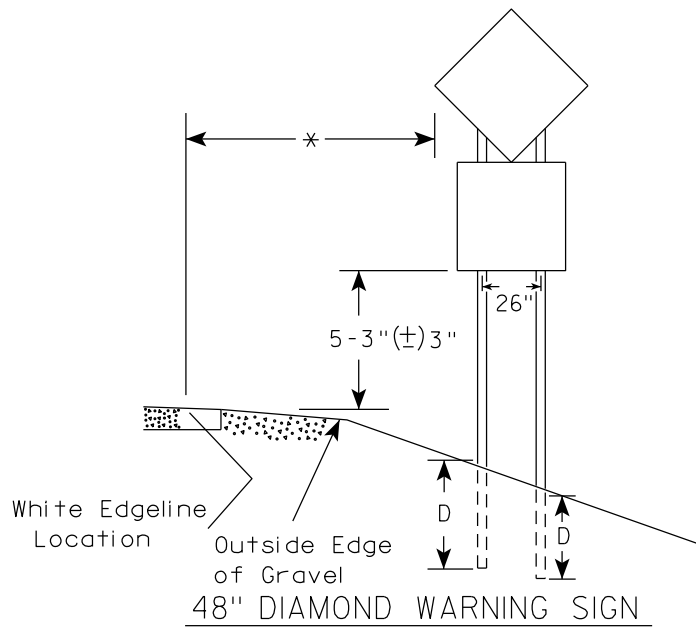
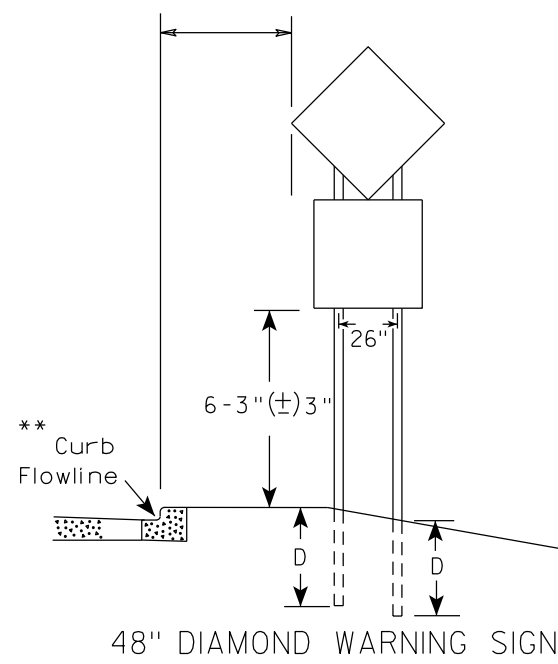

SIGN SHAPE OTHER THAN DIAMOND (TWO POSTS REQUIRED)	
L	E
Greater than 48" Less than 60"	12"
60" to 108"	L/5

SIGN SHAPE OTHER THAN DIAMOND (THREE POSTS REQUIRED)	
L	E
Greater than 108" to 144"	12"

POST EMBEDMENT DEPTH

Area of Sign Installation (Sq.Ft.)	D (Min)
20 or Less	4'
Greater than 20	5'

TYPICAL INSTALLATION
OF TYPE II SIGNS
ON MULTIPLE POSTS

WISCONSIN DEPT OF TRANSPORTATION

APPROVED *Matthew R Rauch*
For State Traffic Engineer

DATE 12/6/23 PLATE NO. A4-4.16

PROJECT NO:

HWY:

COUNTY:

SHEET NO:

E

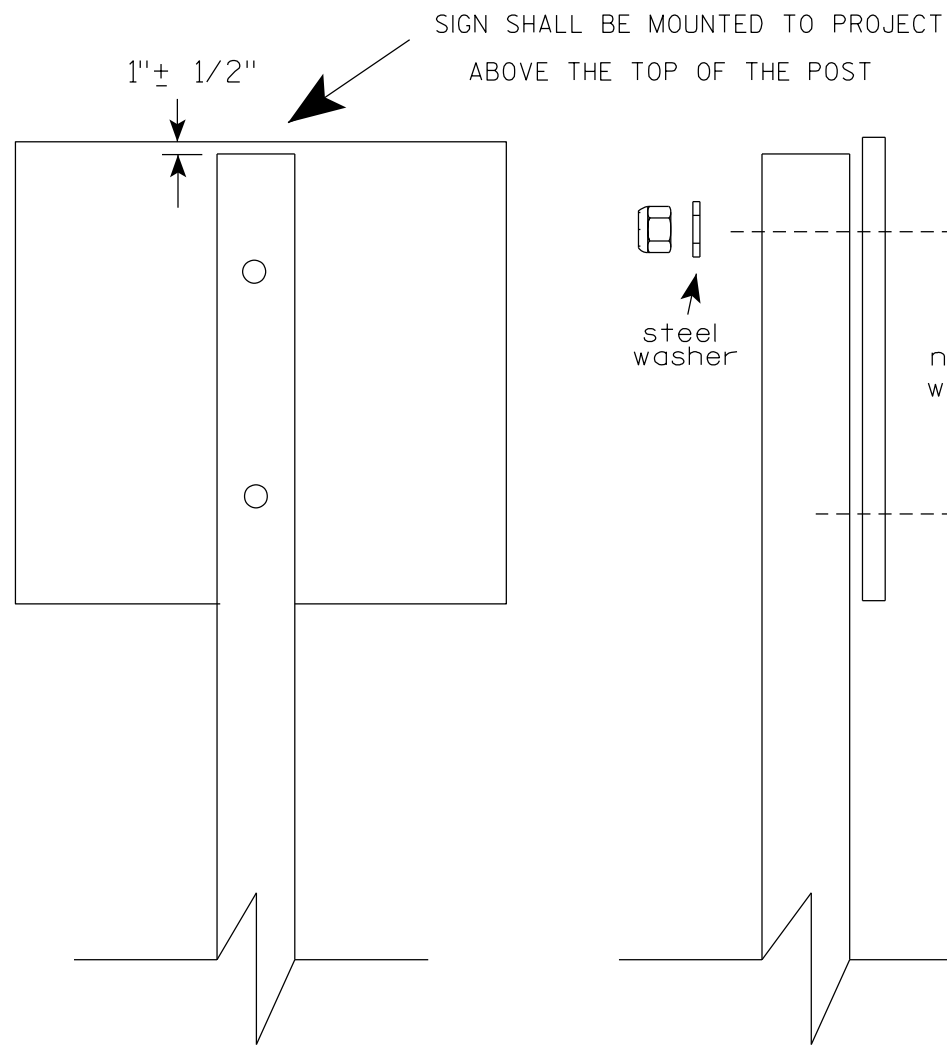

Nuts, bolts and lags used for mounting signs shall have hexagonal heads and shall be either :

- Hot dip galvanized in accordance with ASTM Designation: A 153, Class D, or SC 3
- Electro-galvanized in accordance with ASTM Designation : B 633, TYPE III, SC 3.

Threads on bolts and nuts shall be manufactured with sufficient allowance for the cadmium plate or galvanized coating to permit the nuts to run freely on the bolts.

- STRINGER BOLTING TO ALUMINUM SIGNS (SEE SIGN PLATE A4-18)
- MACHINE BOLTS - $\frac{5}{16}$ " X 1-3/4" Length w/ lock nuts
- WOOD POSTS (4" x 6")
- LAG SCREWS - $\frac{3}{8}$ " X 3" (NO STRINGERS ON BACK OF SIGN)
 $\frac{3}{8}$ " X 4" (STRINGERS ON BACK OF SIGN)
- SQUARE STEEL POSTS (2" x 2")
- MACHINE BOLTS - $\frac{3}{8}$ " X 3-1/4" Length w/ nuts (NO STRINGER ON BACK OF SIGN)
 $\frac{3}{8}$ " X 5" Length w/ nuts (STRINGERS ON BACK OF SIGN)
- RIVETS - $\frac{9}{32}$ " (6605-9-6) BULB-TITE, TRI-FOLD, ALUMINUM BODY/MANDREL
 O.D. FLANGE .720-.765 INCH, GRIP RANGE .042-.375 INCH
- WASHERS (ALL POSTS) -
- 1-1/4" O.D. X $\frac{3}{8}$ " I.D. X $\frac{1}{16}$ " STEEL
- 1-1/4" O.D. X $\frac{3}{8}$ " I.D. X .080 NYLON

* Two different fastening systems are shown for illustration purposes. On any individual sign, either one or the other system shall be used. Actual number of fasteners per sign varies with the sign area, but normally there are two. For a single post installation, all signs greater than 9 sq. ft. require the use of 3 fasteners.

ATTACHMENT OF SIGNS TO POSTS	
WISCONSIN DEPT OF TRANSPORTATION	
APPROVED	<i>Matthew R Rauch</i> For State Traffic Engineer
DATE 4/1/2020	PLATE NO. A4-8.9

**TELESCOPIC TUBING ANCHORS
TWO PIECE SYSTEM**

**2 1/4" SQUARE
12 GAUGE
PERFORATED
GALVANIZED FINISH**

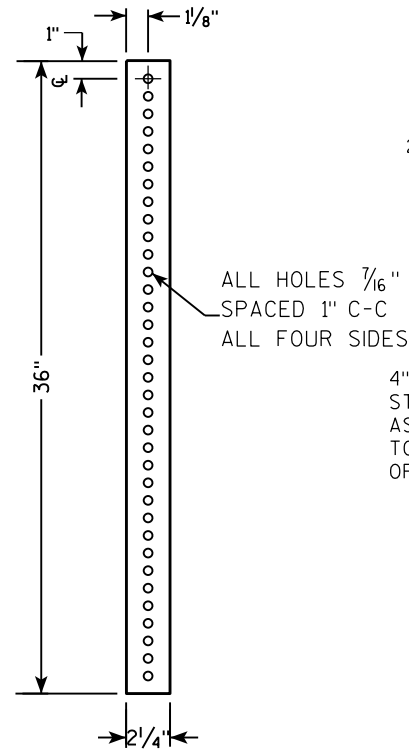

**2 1/2" SQUARE
12 GAUGE
OMNI-DIRECTIONAL
PERFORATED
SOIL STABILIZING SLEEVE
GALVANIZED FINISH**



**DETAIL OF TUBULAR STEEL SIGN POST
(IN POURED CONCRETE OR ASPHALT)**

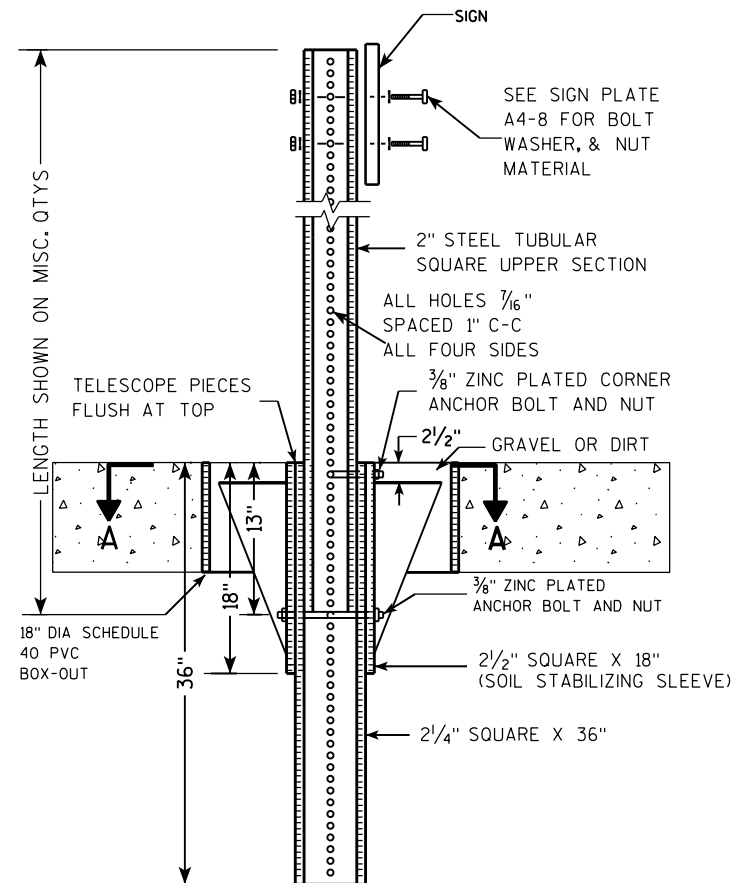

**DETAIL OF TUBULAR STEEL SIGN POST
(IN LOCATIONS OTHER THAN POURED CONCRETE OR ASPHALT)**

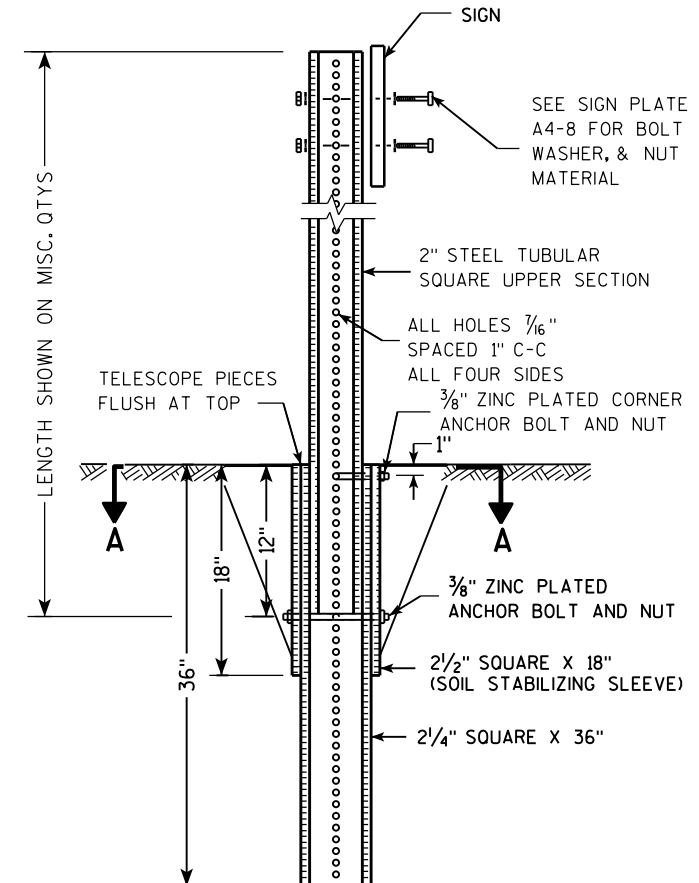

Area of Sign Installation (Sq. Ft.)	Number of Required Posts
9 or less	1
Greater than 9 less than or equal to 18	2
Greater than 18 less than or equal to 27	3

Signs wider than 3 feet or larger than 9 sq. ft shall be mounted on multiple posts (see above table).

**TUBULAR STEEL
SIGN POST
A4-9**

WISCONSIN DEPT OF TRANSPORTATION

APPROVED *Matthew R. Rauch*
for State Traffic Engineer

DATE 2/05/15 PLATE NO. A4-9.9

PROJECT NO:

HWY:

COUNTY:

SHEET NO:

E

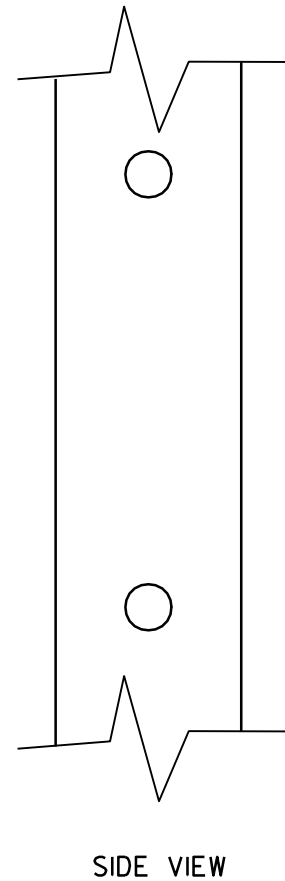
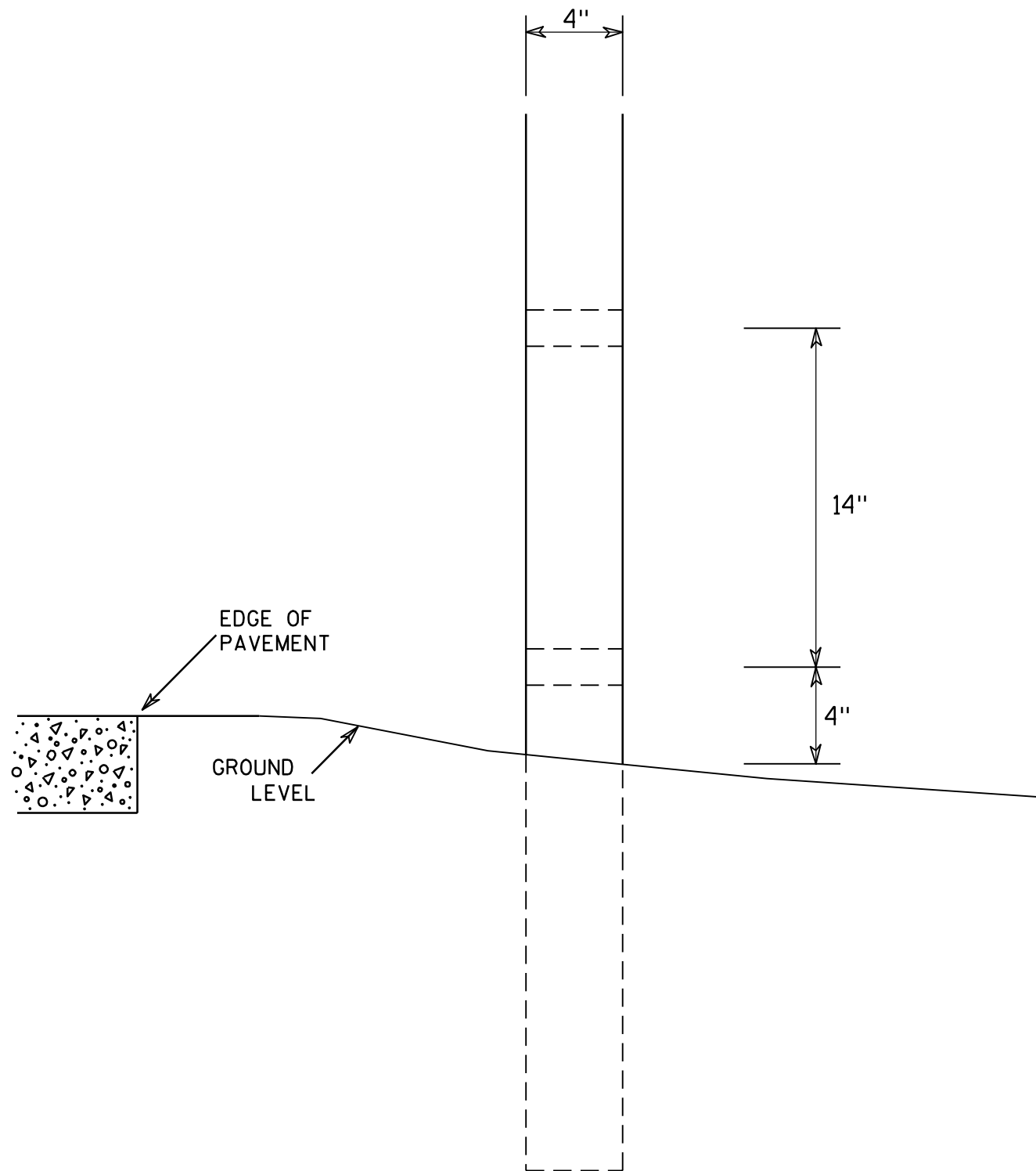

GENERAL NOTES

1. All 4 x 6 Wood Posts shall be modified by having two 1½" diameter holes drilled perpendicular to the roadway centerline.

7

7

4 X 6 WOOD POST MODIFICATIONS	
<i>WISCONSIN DEPT OF TRANSPORTATION</i>	
APPROVED	<i>Chester J. Spang</i> for State Traffic Engineer
DATE <u>3/27/97</u>	PLATE NO. <u>A4-11.2</u>

BANDING

SINGLE SIGN

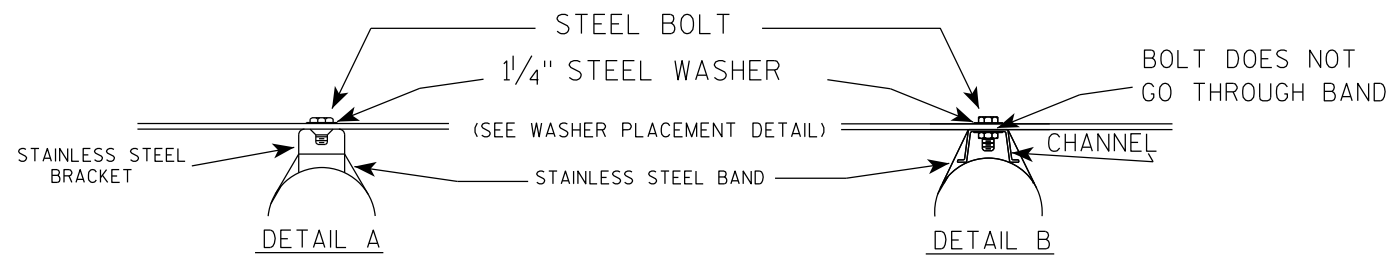
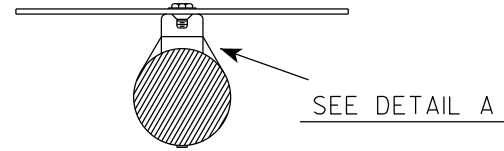
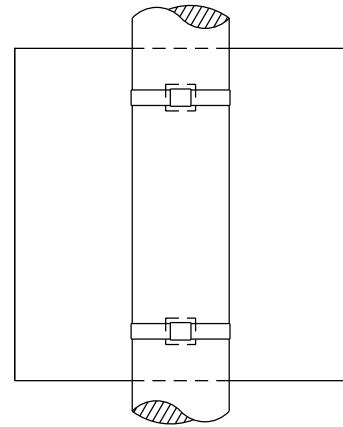

GENERAL NOTES

1. Any sign over 3 feet in width shall use the V-Block banding method. See A5-10 standard plate.
2. Signs 3 feet or greater in height shall have three bracket bands installed. Signs less than 3 feet in height shall have two bracket bands installed.
3. Banding and assembly bracket shall be stainless steel. All bands shall be 3/4" in width and 0.025" thickness.
4. ALL SIGN MOUNTING BOLTS AND WASHERS SHALL BE EITHER:
 - a. Hot dip or mechanically galvanized in accordance with ASTM Designation: A 153, Class D
 - b. Electro-galvanized in accordance with ASTM designation: B 633, Type III, SC 3

"J" ASSEMBLY

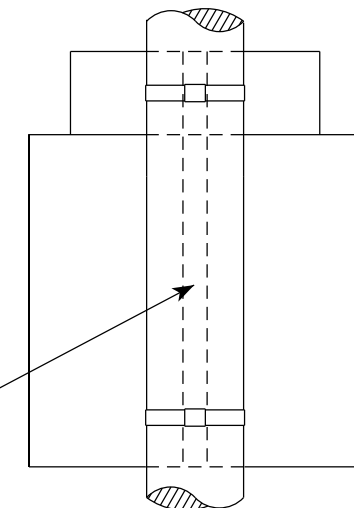

CHANNEL
SEE TYPICAL PANEL
INSTALLATION SHEET



WASHER PLACEMENT

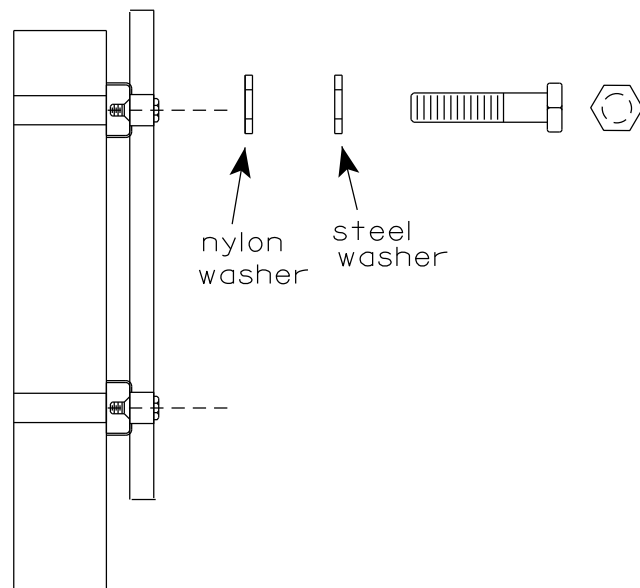

WASHERS (ALL POSTS) -
1-1/4" O.D. X 3/8" I.D. X 1/16" STEEL
1-1/4" O.D. X 3/8" I.D. X .080 NYLON
FOR ALL TYPE H SIGNS

STANDARD SIGN
SIGN BANDING DETAILS

WISCONSIN DEPT OF TRANSPORTATION

APPROVED *Matthew R. Rauch*
for State Traffic Engineer

DATE 6/10/19 PLATE NO. A5-9.4

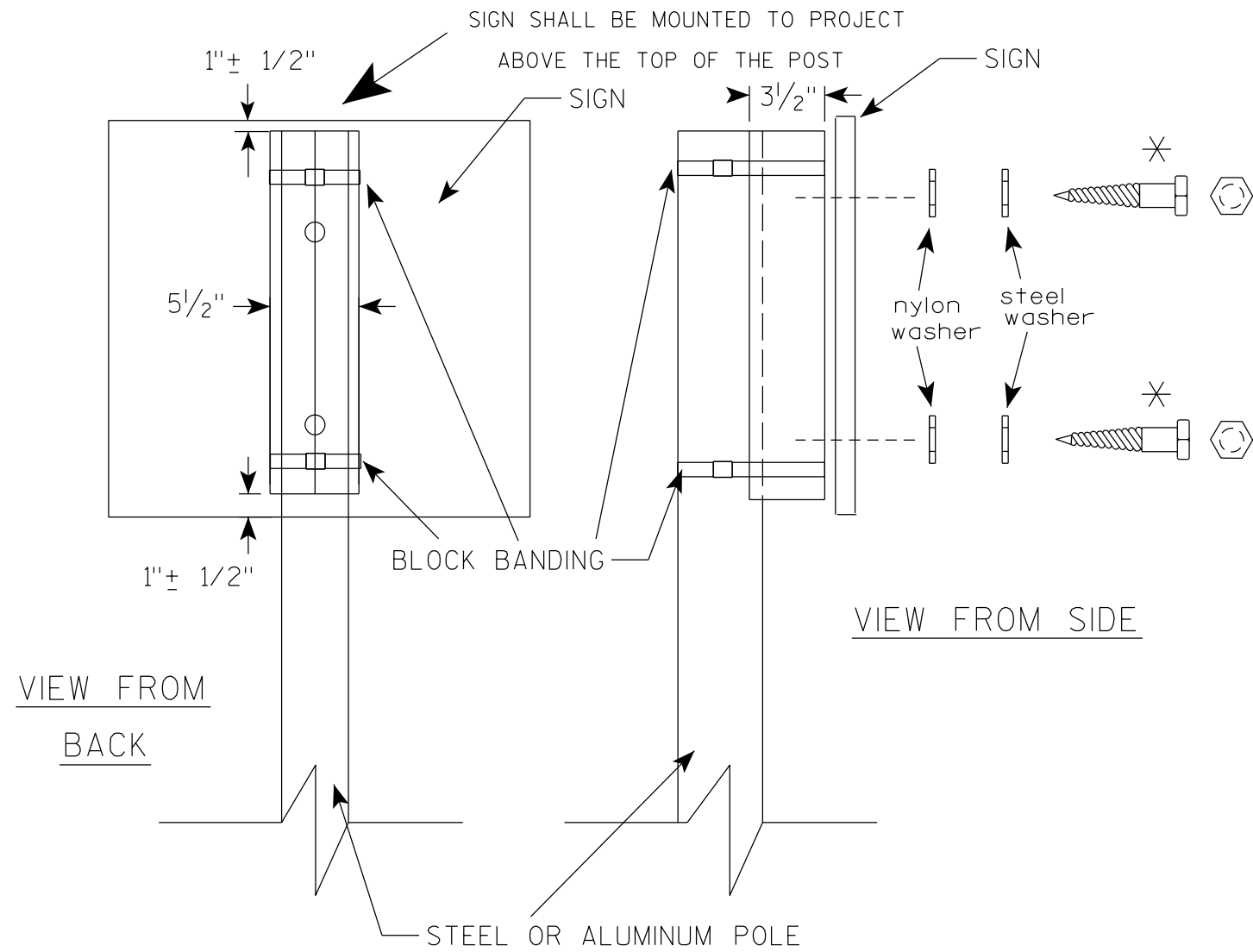

GENERAL NOTES

1. WOOD 4"X6" POST MATERIAL SHALL CONFORM TO 507.2.2 OF THE WISDOT STANDARD SPECIFICATIONS
2. BLOCK BANDING AND CLIPS SHALL BE STAINLESS STEEL, 3/4" WIDTH AND 0.025" THICKNESS
3. SIGNS 3' OR GREATER IN HEIGHT SHALL UTILIZE 3 BLOCK BANDS. SIGNS UNDER 3' IN HEIGHT SHALL UTILIZE 2 BLOCK BANDS
4. ACTUAL NUMBER OF FASTENERS PER SIGN VARIES WITH THE SIGN AREA, BUT NORMALLY THERE ARE TWO. FOR SIGNS GREATER THAN 9 S.F. 3 FASTENERS SHALL BE USED.
5. ALL SIGN MOUNTING BOLTS AND WASHERS SHALL BE EITHER:
 - a. Hot dip or mechanically galvanized in accordance with ASTM Designation: A 153, Class D
 - b. Electro-galvanized in accordance with ASTM Designation : B 633, TYPE III, SC 3
6. ALL BOLTS SHALL HAVE HEXAGONAL HEADS.
7. STEEL WASHERS SHALL BE 1/4" O.D. X 3/8" I.D. X 1/16"
8. NYLON WASHERS SHALL BE 1/4" O.D. X 3/8" I.D. X .080 FOR TYPE H OR TYPE F FACE SIGN

✱ LAG BOLTS SHALL BE 3/8" X 2 1/2"

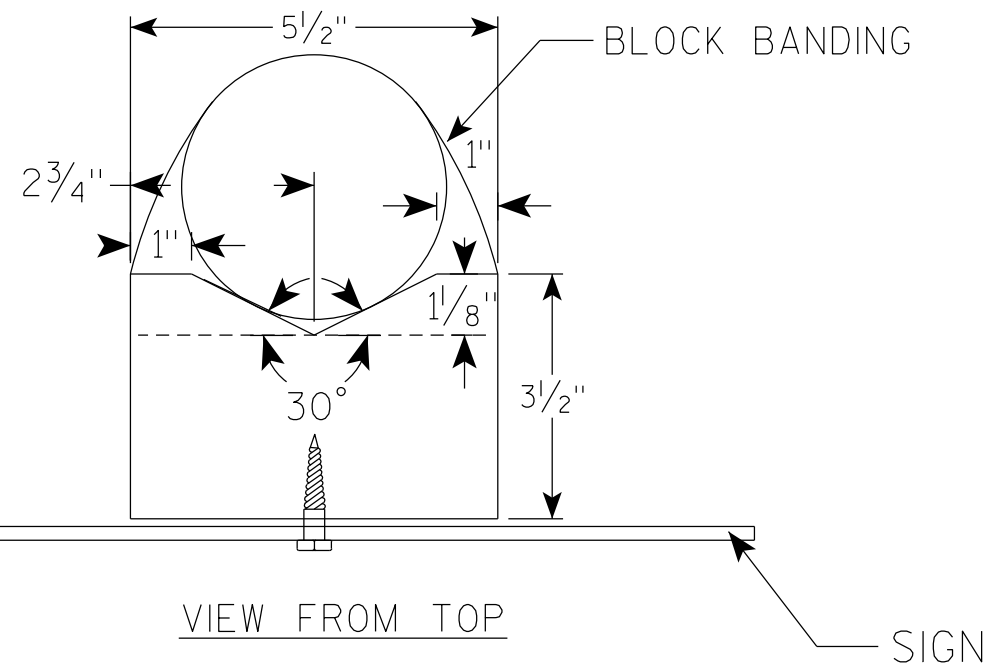

BLOCK BANDING DETAIL
(V-BLOCK OPTION)

WISCONSIN DEPT OF TRANSPORTATION

APPROVED *Matthew R. Rauch*
for State Traffic Engineer

DATE 4/19/2022 PLATE NO. A5-10.3

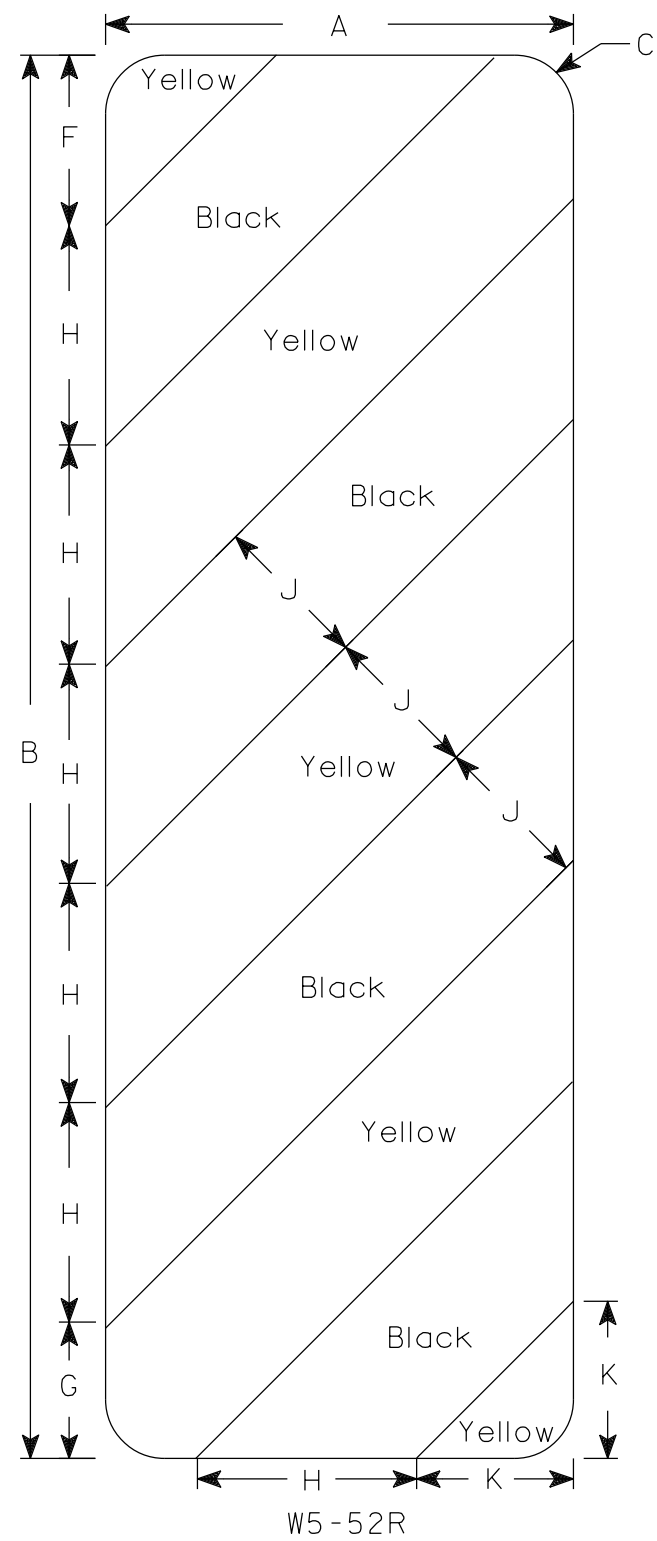
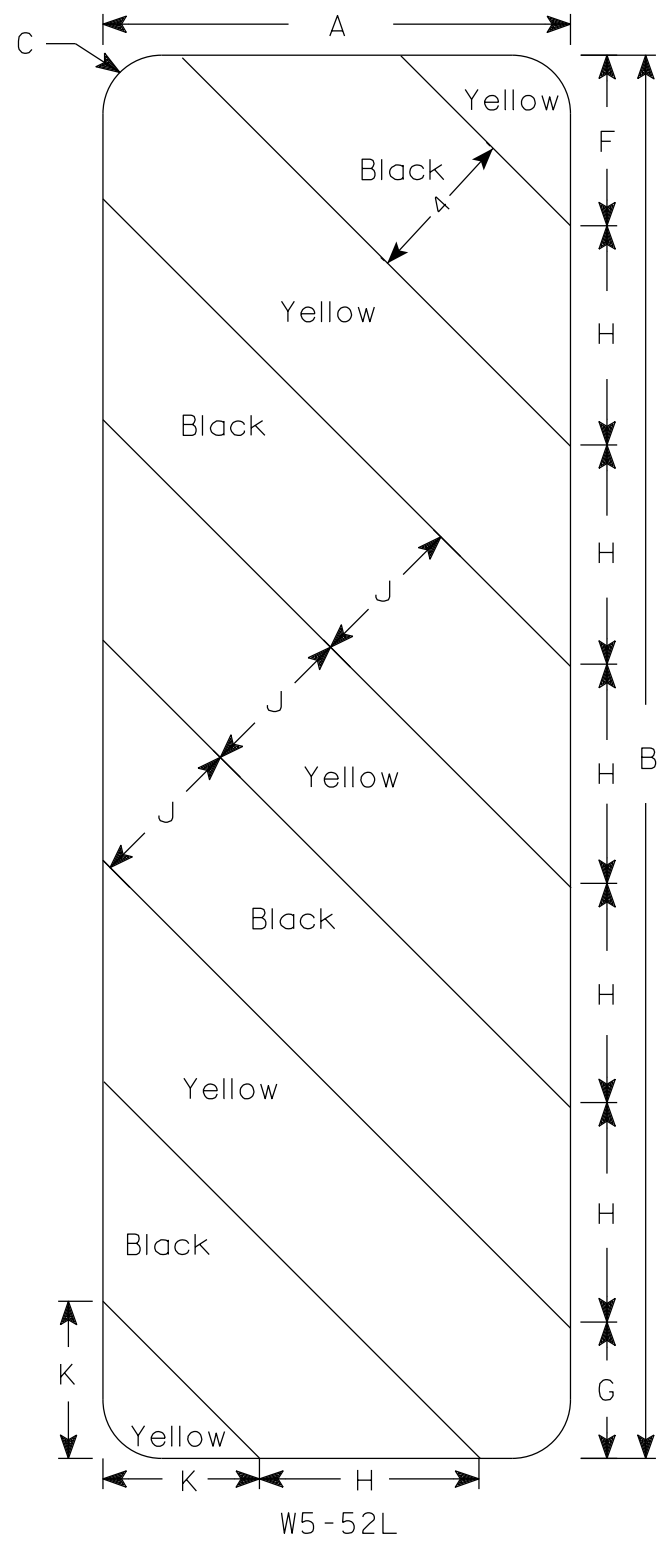

NOTES

1. Sign is Type II - Type F Reflective
2. Color:
Background - Yellow
Message - Black
3. Alternate colors of stripes as shown.

7

7

SIZE	A	B	C	D	E	F	G	H	I	J	K	L	M	N	O	P	Q	R	S	T	U	V	W	X	Y	Z	Area sq. ft.
1																											
2S	12	36	1 1/2			4 3/8	3 1/2	5 5/8	45°	4	4																3.0
2M	12	36	1 1/2			4 3/8	3 1/2	5 5/8	45°	4	4																3.0
3	18	54	1 1/2			6	5 1/2	8 1/2	45°	6	6 9/16																6.75
4																											
5																											

STANDARD SIGN
W5-52L & W5-52R

WISCONSIN DEPT OF TRANSPORTATION

APPROVED *Matthew R Rauch*
For State Traffic Engineer

DATE 3/4/2024 PLATE NO. W5-52.10

PROJECT NO: _____ HWY: _____ COUNTY: _____ SHEET NO: **E**

DESIGN DATA

LIVE LOAD:
 DESIGN LOADING: HL-93
 INVENTORY RATING FACTOR: RF = 1.17
 OPERATING RATING FACTOR: RF = 1.51
 WISCONSIN STANDARD PERMIT VEHICLE (WIS.-SPV): 250 (KIPS)

STRUCTURE IS DESIGNED FOR A FUTURE WEARING SURFACE OF 20 POUNDS PER SQUARE FOOT.

MATERIAL PROPERTIES:

CONCRETE MASONRY:
 SUPERSTRUCTURE $f'_c = 4,000$ P.S.I.
 ALL OTHER $f'_c = 3,500$ P.S.I.
 BAR STEEL REINFORCEMENT:
 GRADE 60 $f_y = 60,000$ P.S.I.

FOUNDATION DATA

ABUTMENTS TO BE SUPPORTED ON HP 10 x 42 STEEL PILING WITH PILE POINTS DRIVEN TO A REQUIRED DRIVING RESISTANCE OF 145 TONS AT THE WEST ABUTMENT AND 140 TONS AT THE EAST ABUTMENT PER PILE AS DETERMINED BY THE MODIFIED GATES DYNAMIC FORMULA. ESTIMATED LENGTH: 60 FEET LONG AT WEST ABUTMENT AND 60 FEET LONG AT EAST ABUTMENT.

THE FACTORED AXIAL RESISTANCE OF PILES IN COMPRESSION USED FOR DESIGN IS THE REQUIRED DRIVING RESISTANCE MULTIPLIED BY A RESISTANCE FACTOR OF 0.5 USING MODIFIED GATES TO DETERMINE DRIVEN PILE CAPACITY.

TRAFFIC VOLUME

225th AVENUE
 ADT = 160 (2025)
 170 (2045)
 R.D.S. = 50 M.P.H.

HYDRAULIC DATA

100 YEAR FREQUENCY
 $Q_{100} = 1,420$ C.F.S.
 VEL. = 7.99 F.P.S.
 $HW_{100} = 1040.20$ EL.
 WATERWAY AREA = 177.69 SQ. FT.
 DRAINAGE AREA = 14.3 SQ. MI.
 SCOUR CRITICAL CODE = 5

2 YEAR FREQUENCY

$Q_2 = 330$ C.F.S.
 VEL. = 2.99 F.P.S.
 $HW_2 = EL. 1036.60$

LIST OF DRAWINGS:

1. GENERAL PLANS
2. CROSS SECTION & QUANTITIES
3. SUBSURFACE EXPLORATION
4. WEST ABUTMENT
5. WEST ABUTMENT DETAILS
6. EAST ABUTMENT
7. EAST ABUTMENT DETAILS
8. SUPERSTRUCTURE
9. SUPERSTRUCTURE DETAILS
10. TUBULAR STEEL RAILING TYPE 'M'

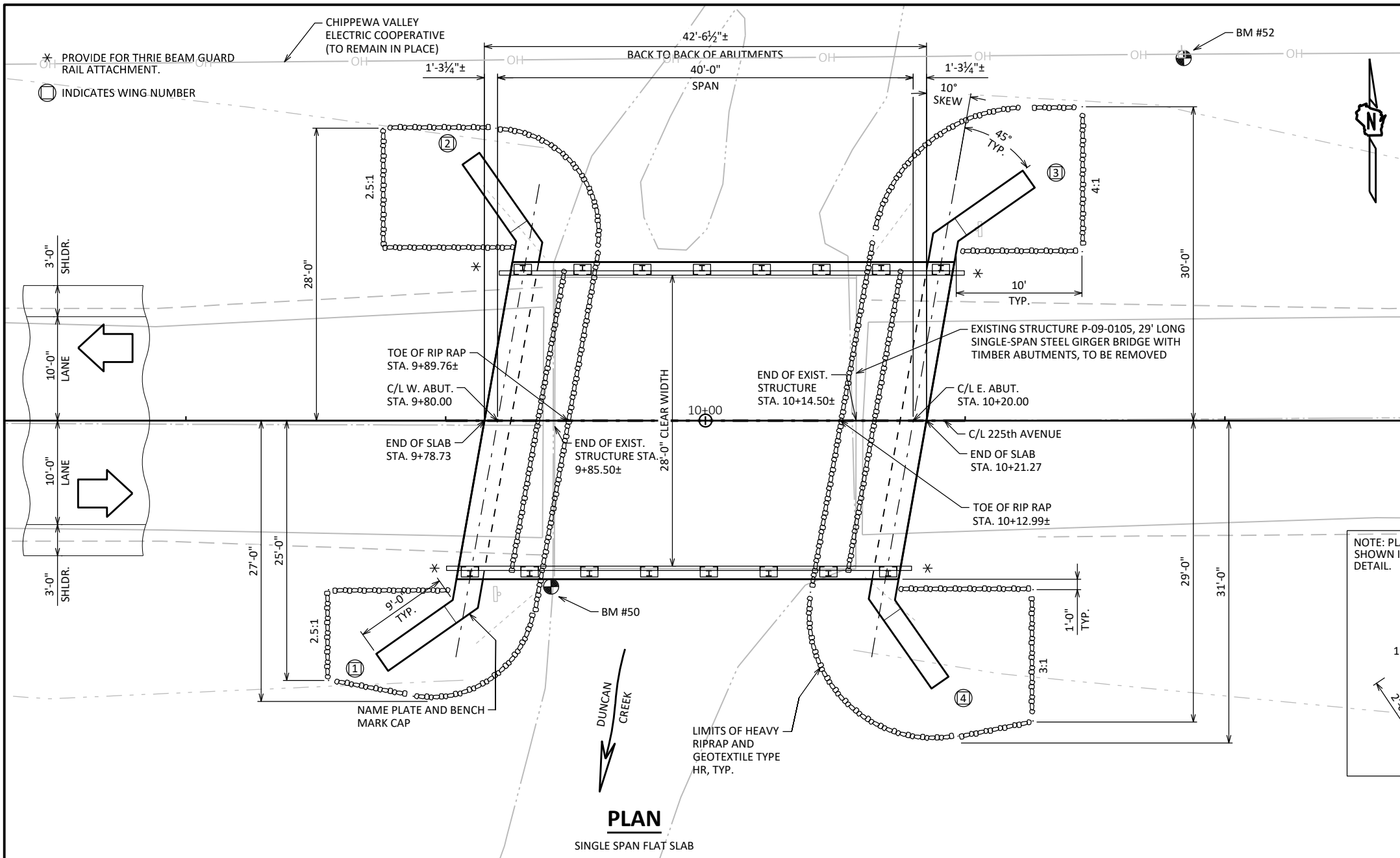
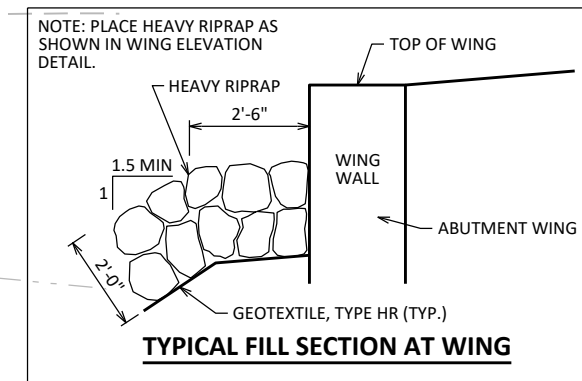

STRUCTURE DESIGN CONTACTS:

ARLEN BEAUDETTE 715-834-3161
 AARON BONK 608-261-0261

THESE PLANS ARE BASED UPON STANDARD BRIDGE PLANS DEVELOPED AND MAINTAINED BY THE WISCONSIN DEPARTMENT OF TRANSPORTATION THROUGH THE USE OF THE STANDARD BRIDGE DESIGN TOOL. THE DESIGNER CERTIFIES THE ACCURACY OF THE BRIDGE TYPE, SIZE AND LOCATION, HYDRAULICS AND FOUNDATION SUPPORT, AND INFORMATION IN THE PLANS THAT IS NOT PART OF THE STANDARD PLANS SUPPLIED BY THE DEPARTMENT. THE DESIGNER FURTHER CERTIFIES THAT USE OF THE STANDARD BRIDGE DESIGN TOOL FOR DEVELOPMENT OF THIS PLAN IS CONSISTENT WITH THE GUIDANCE PROVIDED IN THE WISDOT BRIDGE MANUAL.



06/03/2024

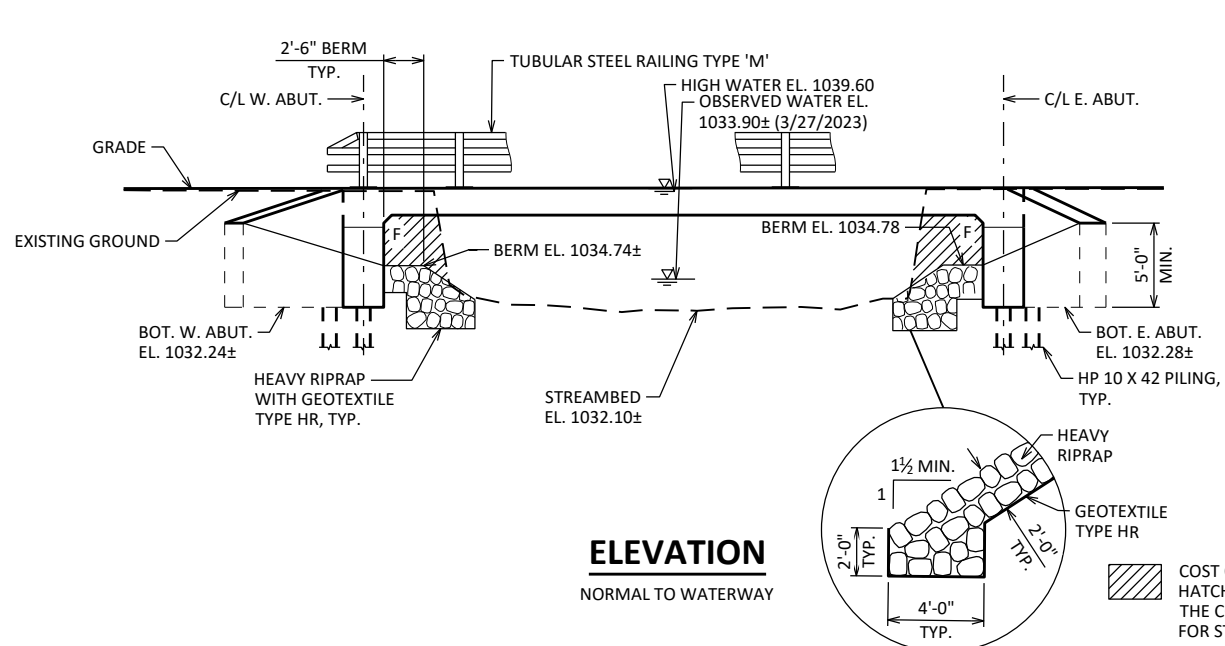

COST OF EXCAVATION OR FILL IN HATCHED AREAS SHALL BE INCLUDED IN THE CONTRACT PRICE FOR "EXCAVATION FOR STRUCTURES BRIDGES B-09-0312"

NO.	DATE	REVISION	BY
ORIGINAL PLANS PREPARED BY			
AYRES 3433 Oakwood Hills Parkway Eau Claire, WI 54701 www.AyresAssociates.com			
STATE OF WISCONSIN DEPARTMENT OF TRANSPORTATION			
ACCEPTED	<i>[Signature]</i> SDR		10/11/24
		CHIEF STRUCTURES DESIGN ENGINEER	DATE
STRUCTURE B-09-0312			
225th AVENUE OVER DUNCAN CREEK			
COUNTY	CHIPPEWA	TOWN	BLOOMER
DESIGN SPEC. AASHTO LRFD BRIDGE DESIGN SPECIFICATION			
DESIGNED BY	DRS	DESIGNED CK'D	AEB
DRAWN BY	DRS	PLANS CK'D	AEB
GENERAL PLAN			SHEET 1 OF 10

GENERAL NOTES

DRAWINGS SHALL NOT BE SCALED.

BAR STEEL REINFORCEMENT SHALL BE EMBEDDED 2" CLEAR UNLESS OTHERWISE SHOWN OR NOTED.

THE FIRST OR FIRST TWO DIGITS OF THE BAR MARK SIGNIFIES THE BAR SIZE.

BEVEL EXPOSED EDGES OF CONCRETE 3/4" UNLESS OTHERWISE NOTED.

THE UPPER LIMITS OF "EXCAVATION FOR STRUCTURES B-09-312 SHALL BE THE EXISTING GROUNDLINE.

AT THE BACK FACE OF ABUTMENT ALL VOLUME WHICH CANNOT BE PLACED BEFORE ABUTMENT CONSTRUCTION AND IS NOT OCCUPIED BY THE NEW STRUCTURE SHALL BE BACKFILLED WITH STRUCTURE BACKFILL TYPE A.

EXCAVATION BELOW THE ABUTMENT AND ABUTMENT BEDDING MATERIALS REQUIRES ENGINEER APPROVAL. GEOTEXTILE SHALL BE SET AT THE BOTTOM OF EXCAVATION AND EXTEND 2'-0" ABOVE BOTTOM OF ABUTMENT.

THE QUANTITY FOR BACKFILL STRUCTURE IS CALCULATED BASED ON THE DETAIL SHOWN IN THE PLANS.

THE SLOPE OF THE FILL IN FRONT OF THE ABUTMENTS SHALL BE COVERED WITH HEAVY RIPRAP AND GEOTEXTILE TYPE HR TO THE EXTENT SHOWN ON SHEET 1 AND THE ABUTMENT DETAILS.

AT ABUTMENTS, CONCRETE POURED UNDER WATER WILL BE ALLOWED AND SHALL BE DONE IN ACCORDANCE WITH SECTION 502.3.5.3 OF THE STANDARD SPECIFICATIONS.

SLAB FALSEWORK SHALL BE SUPPORTED ON PILES OR THE SUBSTRUCTURE UNLESS AN ALTERNATE METHOD IS APPROVED BY THE ENGINEER.

PROTECTIVE SURFACE TREATMENT TO BE APPLIED TO ENTIRE EXPOSED TOP OF SLAB, INCLUDING THE SLAB EDGE AND 1'-0" UNDER THE SLAB, THE TOP OF EXTERIOR EXPOSED FACE OF WINGS AND FRONT FACE OF ABUTMENT TO 1'-0" PAST THE EDGE OF SLAB.

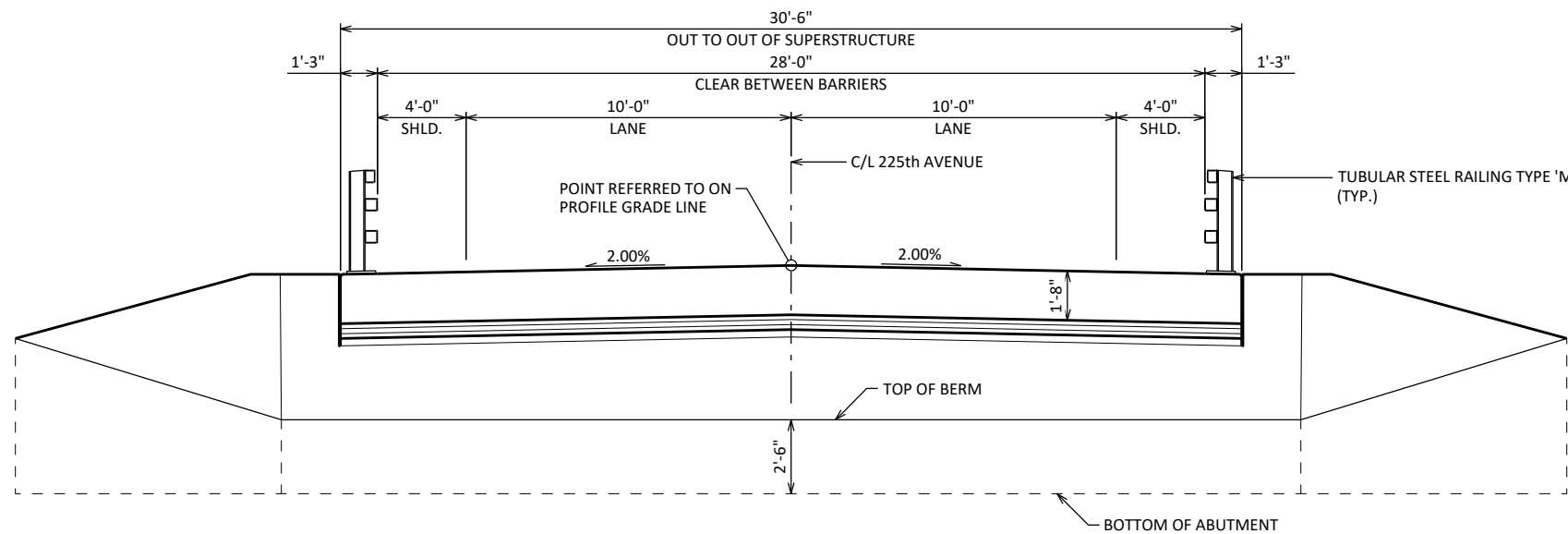

CROSS SECTION THRU ROADWAY

LOOKING UPSTATION
(PILING NOT SHOWN FOR CLARITY)

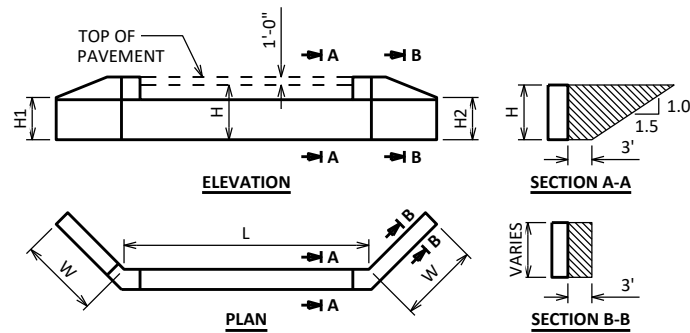

ABUTMENT BACKFILL DIAGRAM

- L = ABUTMENT BODY LENGTH AT BACKFACE (FT)
- H = AVERAGE ABUTMENT FILL HEIGHT (FT)
- H1 = WING 1 HEIGHT AT TIP (FT)
- H2 = WING 2 HEIGHT AT TIP (FT)
- W = WING LENGTH (FT)
- EF = EXPANSION FACTOR (1.20 FOR CY BID ITEMS AND 1.00 FOR TON BID ITEMS)
- $V_{CF} = (L)(3.0')(H) + (L)(0.5)(1.5H)(H) + (3')(0.5)(H1+H2+H+H)(W)$
- $V_{CY} = V_{CF}(EF)/27$
- $V_{TON} = V_{CY}(2.0)$

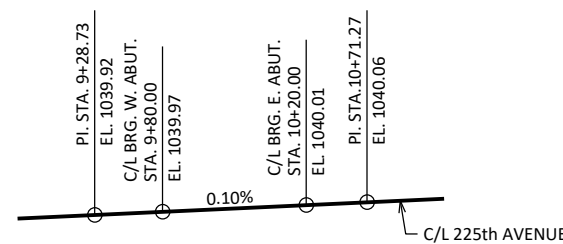

PROFILE GRADE LINE

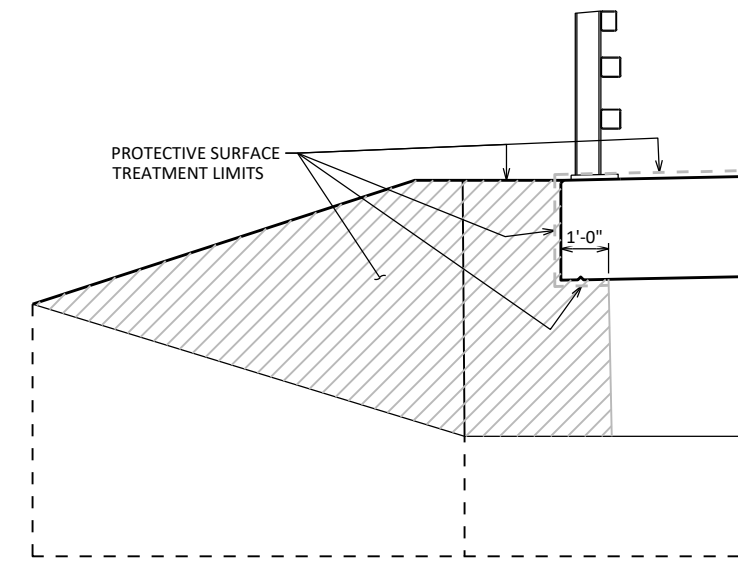

PROTECTIVE SURFACE TREATMENT DETAILS

BENCH MARK

NO.	STATION	DESCRIPTION	ELEV.
50	9+85	RR SPIKE IN S. END W. ABUT., 16' RT.	1038.59
52	10+46	RR SPIKE IN PPOL, 35' LT.	1038.46

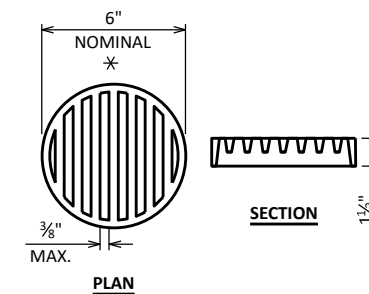

RODENT SHIELD DETAIL

* DIMENSIONS ARE APPROXIMATE. THE GRATE IS SIZED TO FIT INTO A PIPE COUPLING. ORIENT SO SLOTS ARE VERTICAL.

THE RODENT SHIELD, PIPE COUPLING AND SCREWS SHALL BE CONSIDERED INCIDENTAL TO THE BID ITEM "PIPE UNDERDRAIN WRAPPED 6-INCH".

THE RODENT SHIELD SHALL BE A PVC GRATE SIMILAR TO THIS DETAIL. THE GRATE IS COMMERCIALY AVAILABLE AS A FLOOR STRAINER. A PIPE COUPLING IS REQUIRED FOR THE ATTACHMENT OF THIS SHIELD TO THE EXPOSED END OF THE PIPE UNDERDRAIN. THE SHIELD SHALL BE FASTENED TO THE PIPE COUPLING WITH TWO OR MORE NO. 10 X 1-INCH STAINLESS STEEL SHEET METAL SCREWS.

TOTAL ESTIMATED QUANTITIES

BID ITEM NUMBER	BID ITEMS	UNIT	SUPER	W. ABUT.	E. ABUT.	TOTALS
203.0260	REMOVING STRUCTURE OVER WATERWAY WITH MINIMAL DEBRIS P-09-105	EACH	---	---	---	1
206.1001	EXCAVATION FOR STRUCTURES BRIDGES B-09-0312	EACH	---	---	---	1
210.1500	BACKFILL STRUCTURE TYPE A	TON	---	159	159	318
502.0100	CONCRETE MASONRY BRIDGES	CY	85	27	27	139
502.3200	PROTECTIVE SURFACE TREATMENT	SY	166	15	15	196
505.0400	BAR STEEL REINFORCEMENT HS STRUCTURES	LB	---	2,240	2,240	4,480
505.0600	BAR STEEL REINFORCEMENT HS COATED STRUCTURES	LB	19,950	1,490	1,490	22,930
513.4061	RAILING TUBULAR TYPE M	LF	90	---	---	90
516.0500	RUBBERIZED MEMBRANE WATERPROOFING	SY	---	6	6	12
550.0500	PILE POINTS	EACH	---	7	7	14
550.1100	PILING STEEL HP 10-INCH X 42 LB	LF	---	420	420	840
606.0300	RIPRAP HEAVY	CY	---	65	60	125
612.0406	PIPE UNDERDRAIN WRAPPED 6-INCH	LF	---	73	73	146
645.0111	GEOTEXTILE TYPE DF SCHEDULE A	SY	---	47	47	94
645.0120	GEOTEXTILE TYPE HR	SY	---	135	125	260
SPV.0090.XX	REMOVING EXISTING TIMBER PILING	LF	---	100	140	240
NON-BID ITEMS						
	FILLER	SIZE	---	---	---	1/2", 3/4"

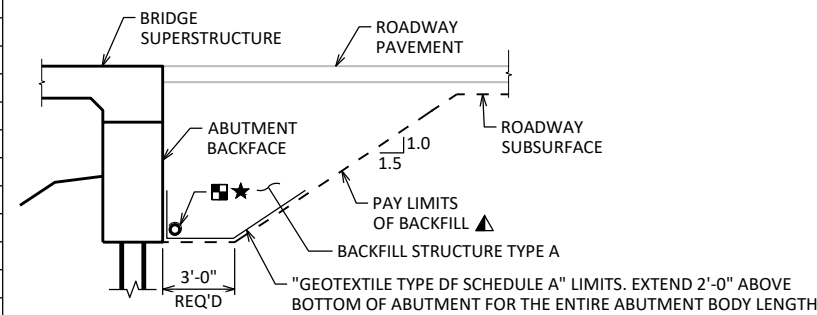

TYPICAL SECTION THRU ABUTMENT

- ▲ BACKFILL PAY LIMITS. BACKFILL BEYOND PAY LIMITS SHALL BE INCIDENTAL TO EXCAVATION FOR STRUCTURES. LIMITS OF EXCAVATION SHALL BE DETERMINED BY THE CONTRACTOR.
- PIPE UNDERDRAIN WRAPPED (6-INCH). SLOPE 0.5% MIN. TO SUITABLE DRAINAGE. ATTACH RODENT SHIELD AT ENDS OF PIPE UNDERDRAIN.
- ★ FOR BOTTOM OF ABUTMENTS LOCATED BELOW NORMAL SURFACE WATER, PLACE DRAIN ABOVE NORMAL WATER.

NO.	DATE	REVISION	BY
STATE OF WISCONSIN DEPARTMENT OF TRANSPORTATION			
STRUCTURE B-09-0312			
DRAWN BY		PLANS CK'D	AEB
CROSS SECTION & QUANTITIES			SHEET 2 OF 10

BORING #	DATE COMPLETED	NORTHING (Y)	EASTING (X)
1	8-30-2023	215127.60	141296.27
2	8-30-2023	215114.49	141334.88

BORINGS COMPLETED BY: ECS MIDWEST, LLC

REPORT COMPLETED BY: ECS MIDWEST, LLC

ALL COORDINATES REFERENCED TO WCCS NAD 83(2011) CHIPPEWA COUNTY

STATE PROJECT NUMBER

8907-00-71

MATERIAL SYMBOLS

ASPHALT	TOPSOIL	PEAT
CONCRETE	FILL	GRAVEL
SAND	CLAY	SILT
BOULDERS OR COBBLES	LIMESTONE	BEDROCK (UNKNOWN)
SHALE	SANDSTONE	IGNEOUS/META

LEGEND OF BORING

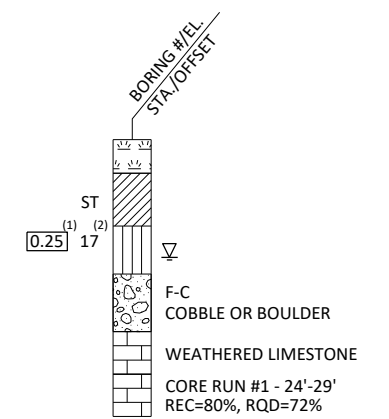

(1) UNCONFINED STRENGTH, AS DETERMINED BY A POCKET PENETROMETER (TSF)

(2) UNLESS OTHERWISE, SPECIFIED THE SPT 'N' VALUE IS BASED ON AASHTO T-206, STANDARD PENETRATION TEST. THE SPT 'N' VALUE PRESENTED HAS NOT BEEN CORRECTED FOR OVERBURDEN PRESSURE OR HAMMER EFFICIENCY.

GROUND WATER ELEVATION

- ▽ AT TIME OF DRILLING
- ▼ END OF DRILLING
- ▼ AFTER DRILLING

ABBREVIATIONS

F-FINE M-MEDIUM C-COARSE ST-SHELBY TUBE

SUBSURFACE EXPLORATION FOR FOUNDATION DESIGN AND BIDDERS INFORMATION

BORINGS WERE COMPLETED AT POINTS APPROXIMATELY AS INDICATED ON THIS DRAWING TO OBTAIN INFORMATION CONCERNING THE CHARACTER OF SUBSURFACE MATERIALS FOUND AT THE SITE. BECAUSE THE INVESTIGATED DEPTHS ARE LIMITED AND THE AREA OF THE BORINGS IS VERY SMALL IN RELATION TO THE ENTIRE SITE, THE WISCONSIN DEPARTMENT OF TRANSPORTATION DOES NOT WARRANT SIMILAR SUBSURFACE CONDITIONS BELOW, BETWEEN, OR BEYOND THESE BORINGS. VARIATIONS IN SOIL CONDITIONS SHOULD BE EXPECTED AND FLUCTUATIONS IN GROUNDWATER LEVELS MAY OCCUR.

NO.	DATE	REVISION	BY

STATE OF WISCONSIN
DEPARTMENT OF TRANSPORTATION

STRUCTURE B-09-0312

DRAWN BY	DRS	PLANS CK'D	AEB

SUBSURFACE EXPLORATION

SHEET 3 OF 10

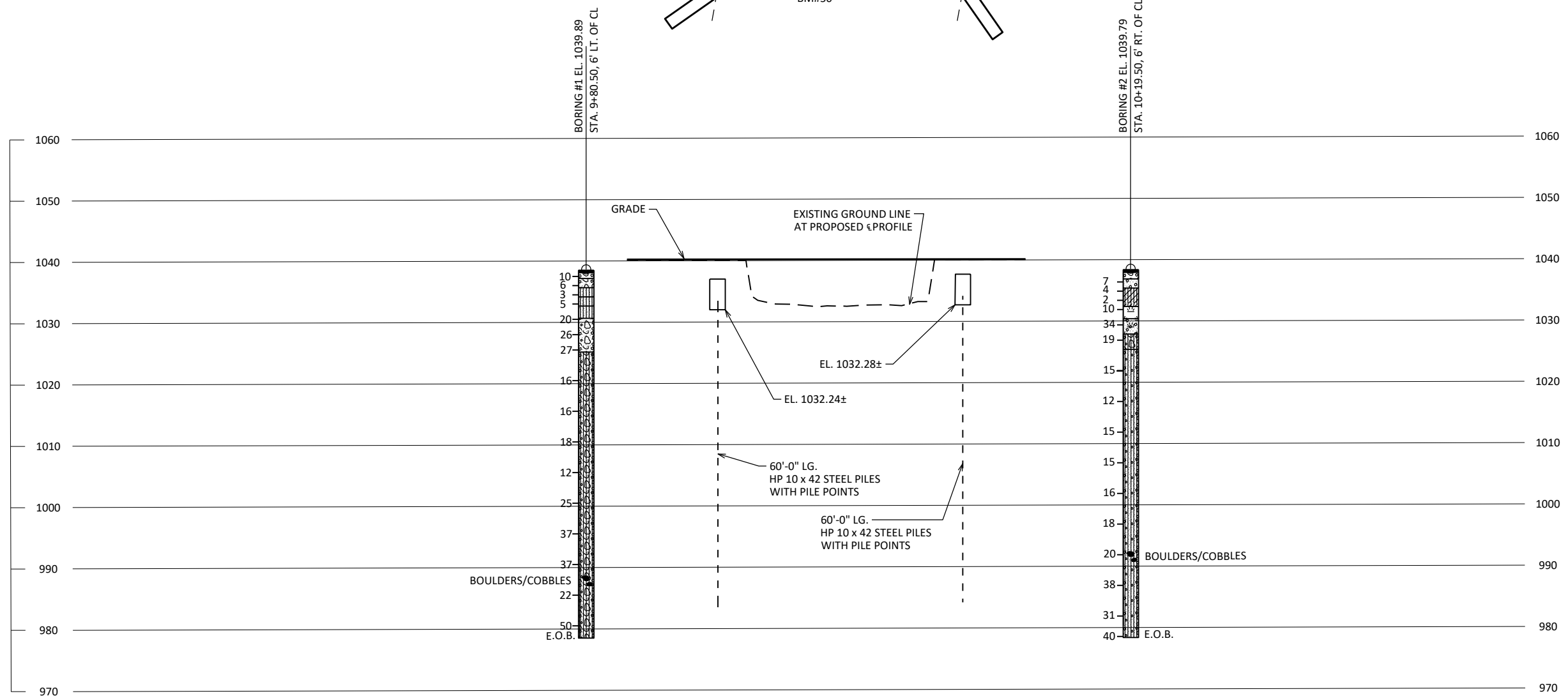
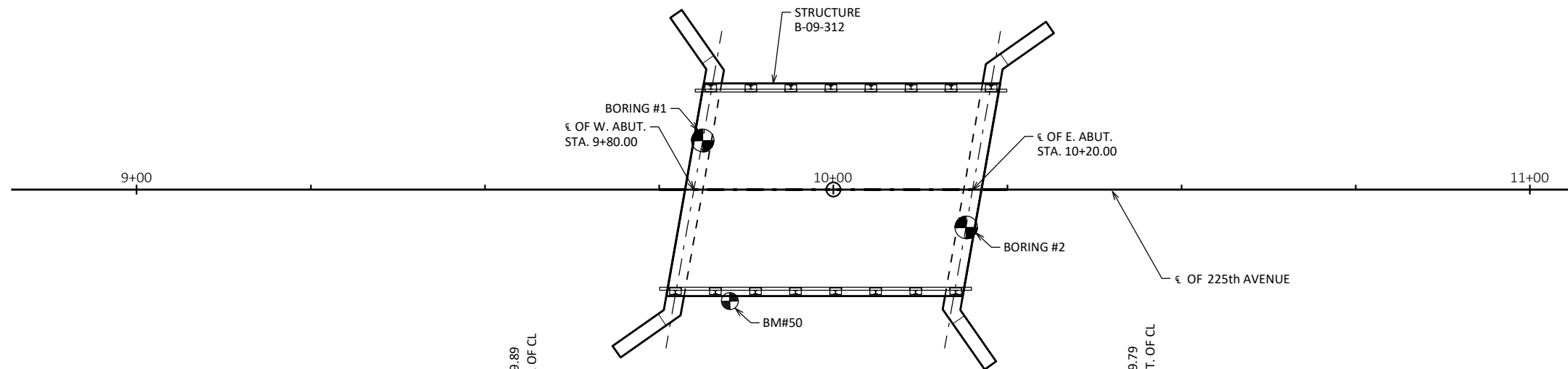

8

8

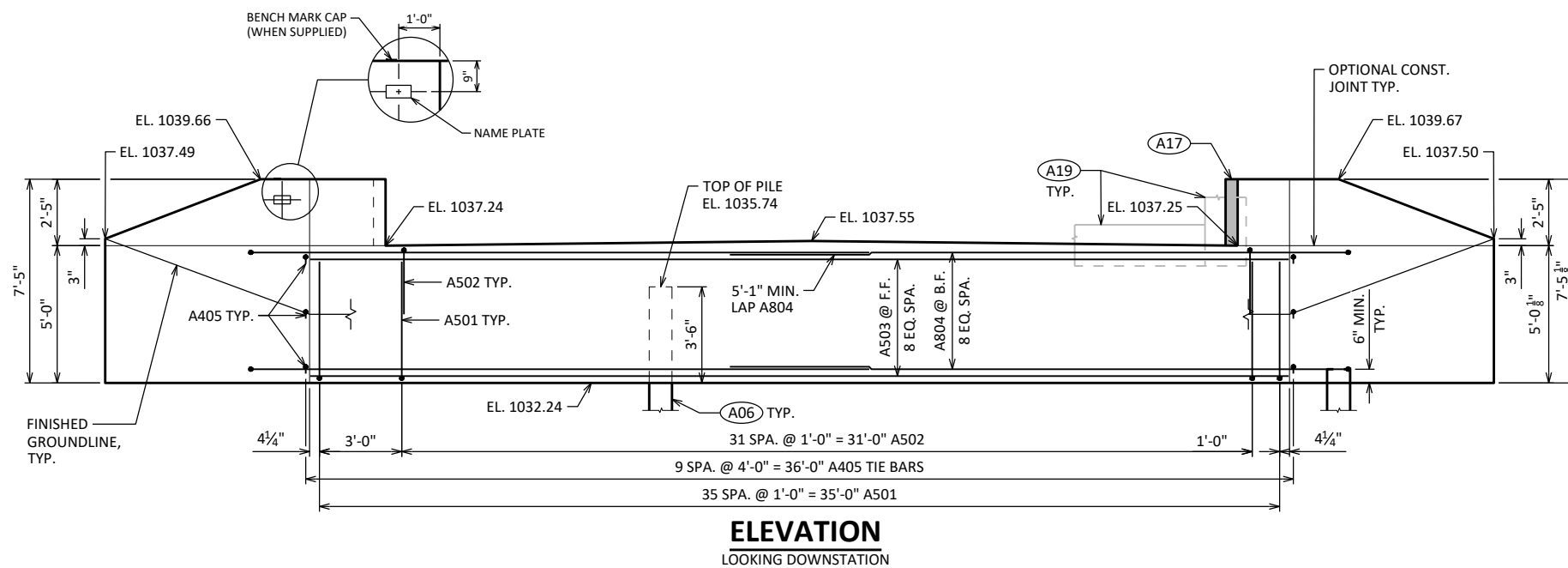

ELEVATION
LOOKING DOWNSTATION

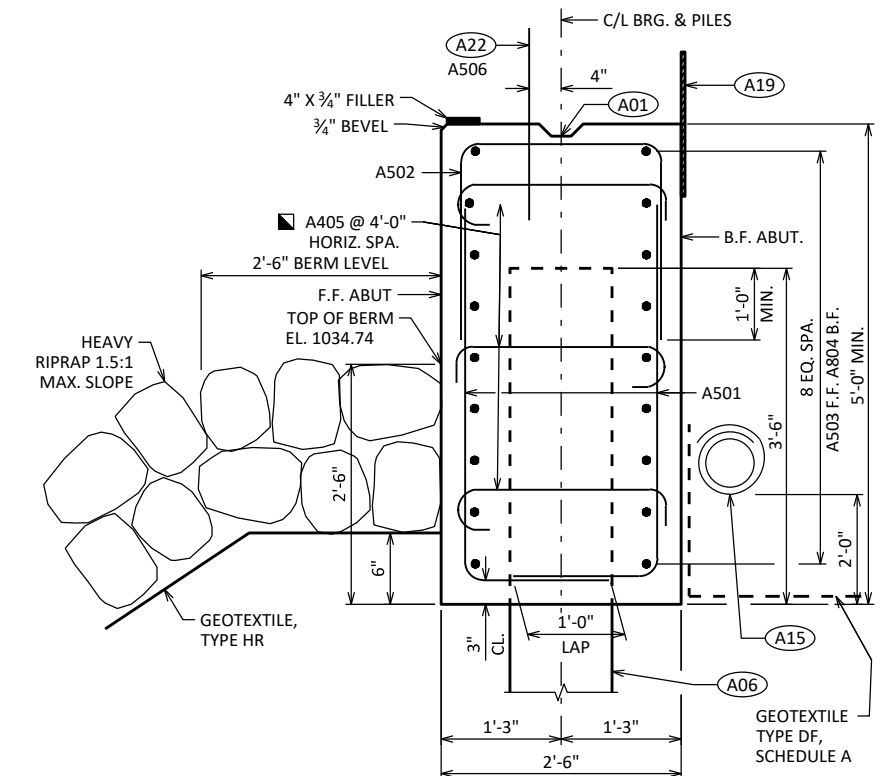

SECTION THRU BODY

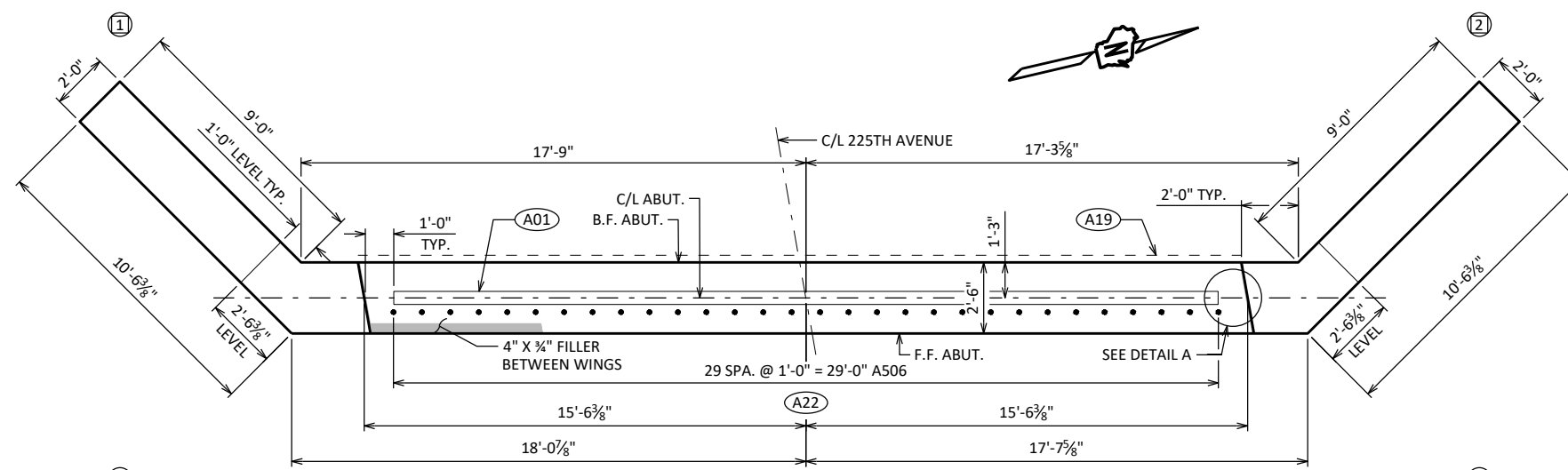

PLAN

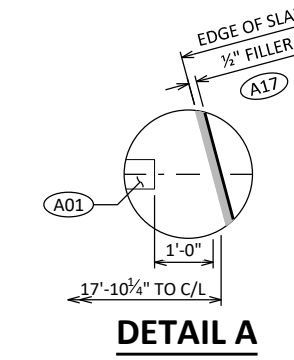

DETAIL A

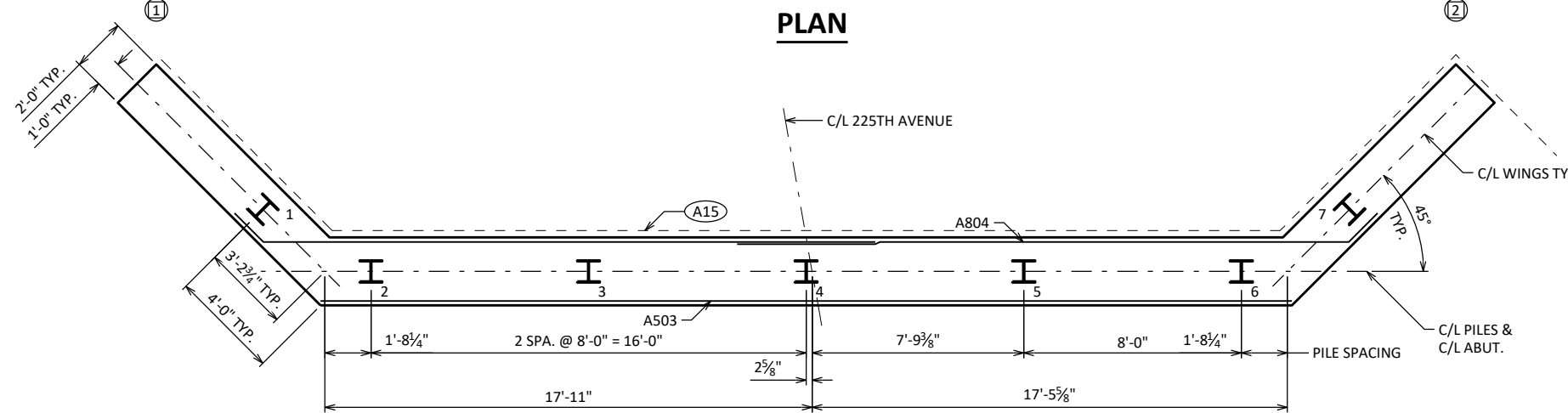

PILE PLAN

- (A01) CONST. JOINT: KEYWAY FORMED BY A BEVELED 2X6.
- (A06) SUPPORT ABUTMENT ON HP 10 x 42 PILING WITH PILE POINTS, ESTIMATED 60'-0" LONG WITH A REQUIRED DRIVING RESISTANCE OF 145 TONS PER PILE.
- (A15) PIPE UNDERDRAIN WRAPPED (6-INCH). SLOPE 0.5% MIN. TO SUITABLE DRAINAGE. RODENT SHIELD REQUIRED.
- (A17) 1/2" FILLER: SEAL ALL EXPOSED HORIZ. & VERT. SURFACES OF 1/2" FILLER WITH NON-STAINING GRAY NON-BITUMINOUS JOINT SEALER. (1" DEEP AND HOLD 3/8" BELOW SURFACE OF CONCRETE). EXTEND SEALER 3" BELOW GUTTER LINE AT INSIDE FACE.
- (A19) 18" RUBBERIZED MEMBRANE WATERPROOFING. SEAL ALL HORIZ. & VERT. JOINTS AT BACKFACE.
- (A22) A506 BARS SPACED @ 1'-0" CNTRS. MAY BE PLACED AFTER CONCRETE IS POURED BUT BEFORE INITIAL SET HAS TAKEN PLACE. (EMBED 1'-0" INTO CONC.)
- ALTERNATE THE POSITION OF THE 90° AND 180° HOOKS AT EACH VERTICAL LAYER OF TIES.

NO.	DATE	REVISION	BY
STATE OF WISCONSIN DEPARTMENT OF TRANSPORTATION			
STRUCTURE B-09-0312			
DRAWN BY		DRS	PLANS CK'D AEB
WEST ABUTMENT			SHEET 4 OF 10

BILL OF BARS

NOTE: THE FIRST OR FIRST TWO DIGITS OF THE BAR MARK SIGNIFIES THE BAR SIZE.

BAR MARK	COAT	NO. REQ'D.	LENGTH	BENT	BAR SERIES	LOCATION
B501		72	6'-0"	X		ABUT BODY STIRRUPS
B502		32	7'-5"	X		ABUT BODY STIRRUPS - TOP U-BAR
B503		9	35'-8"			ABUT BODY HORIZ. - F.F.
B804		18	23'-10"	X		ABUT BODY HORIZ. - B.F.
B405		30	3'-0"	X		ABUT BODY TIE BARS
B506	X	30	2'-0"			ABUT BODY DOWEL BARS
B407	X	56	10'-6"	X		WING STIRRUPS
B508	X	4	10'-11"	X		WING CORNER STIRRUPS
B509	X	18	11'-9"	X		WING LOWER HORIZ. - F.F.
B810	X	18	13'-3"	X		WING LOWER HORIZ. - B.F.
B411	X	4	10'-1"			WING UPPER HORIZ.
B412	X	4	7'-6"			WING UPPER HORIZ.
B413	X	4	5'-0"			WING UPPER HORIZ.
B414	X	4	9'-8"	X		WING TOP HORIZ.
B415	X	4	8'-10"	X		WING 3 UPPER HORIZ. CORNER
B416	X	4	7'-11"	X		WING 4 UPPER HORIZ. CORNER

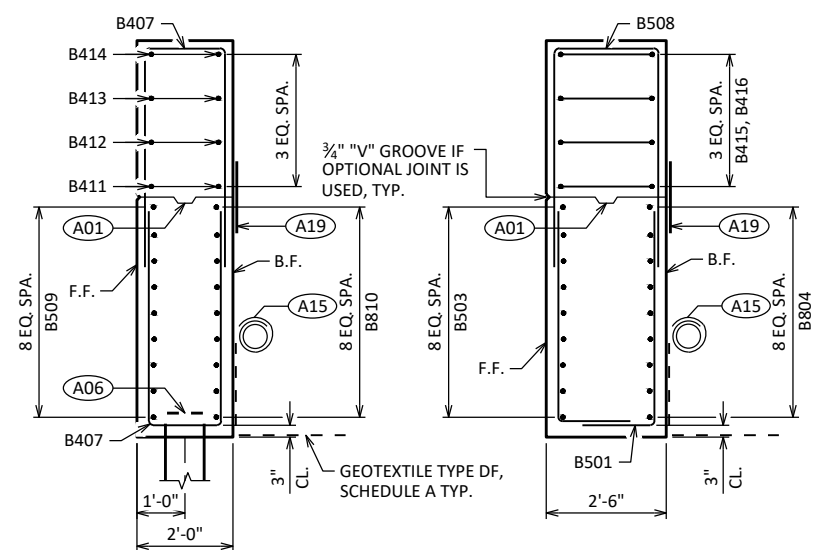
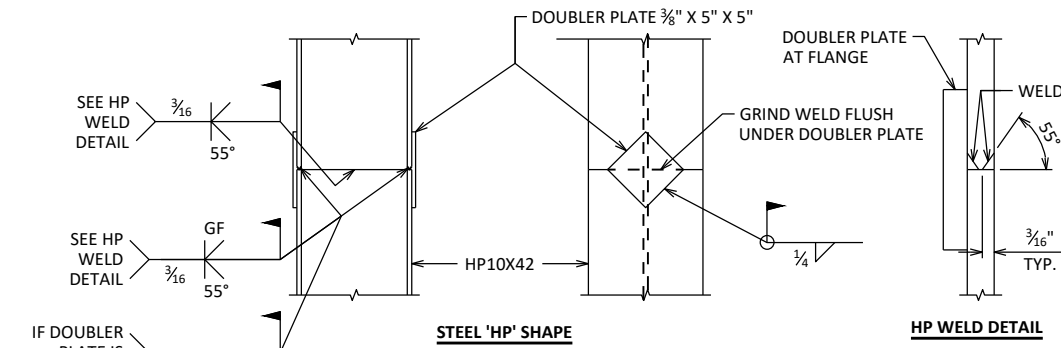
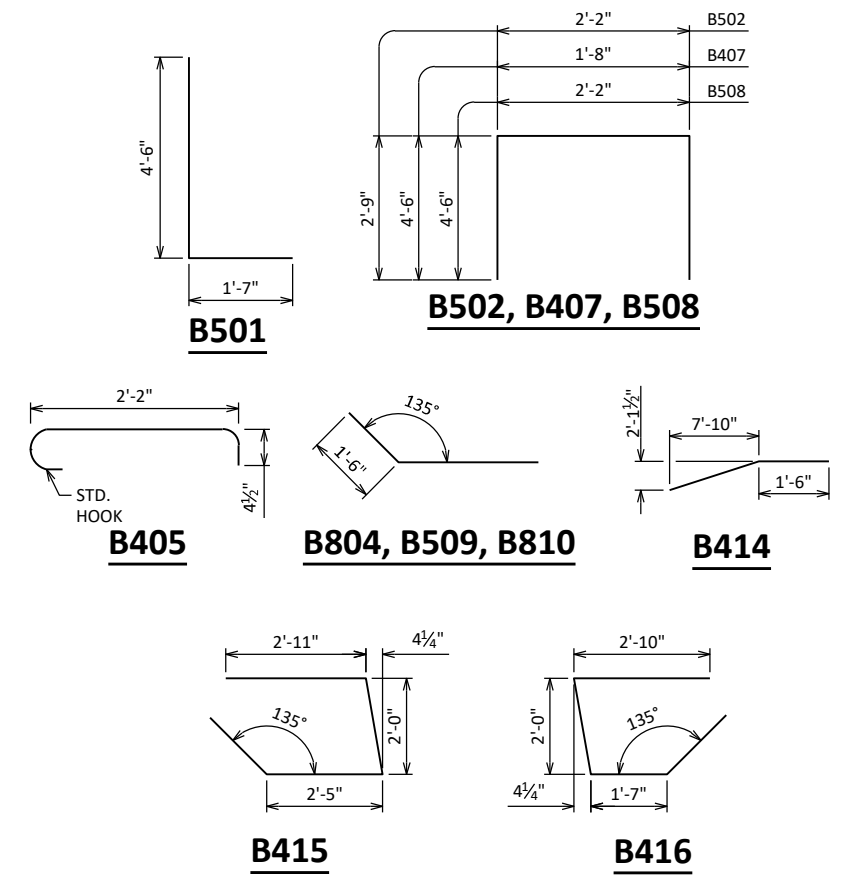
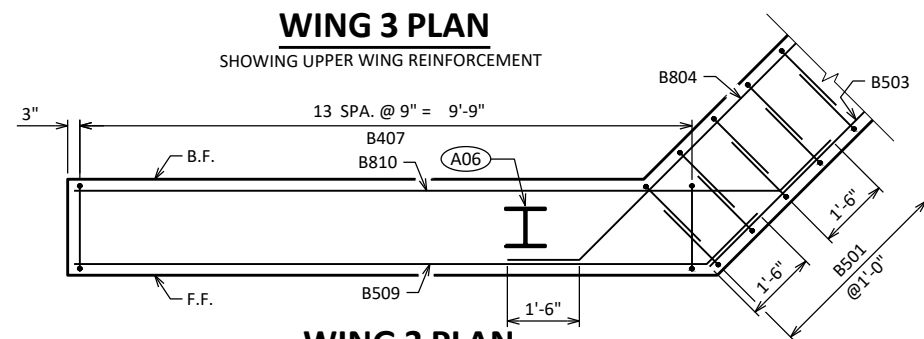
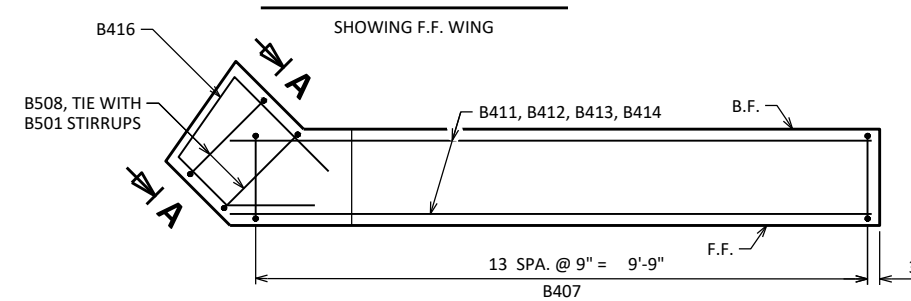
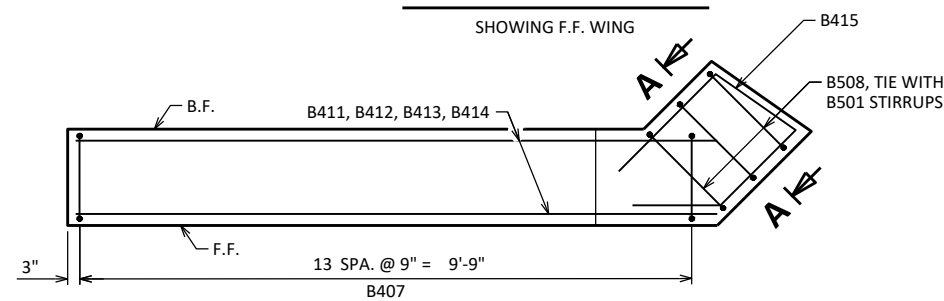
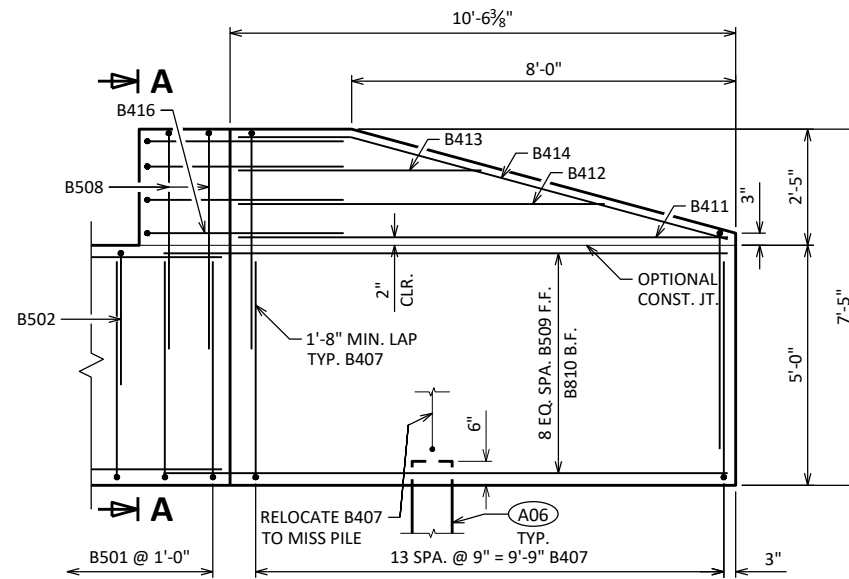
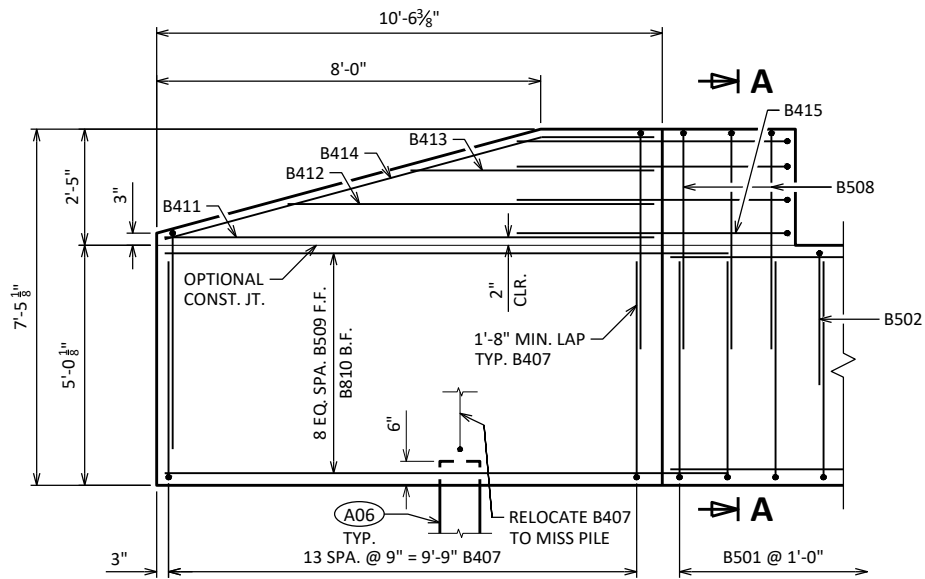

- A01** OPTIONAL CONST. JOINT: KEYWAY FORMED BY A BEVELED 2X6. PROVIDE 3/4" "V" GROOVE ON F.F. OF WINGWALL IF JOINT IS USED.
- A06** SUPPORT ABUTMENT ON HP 10 x 42 PILING WITH PILE POINTS, ESTIMATED 60'-0" WITH A REQUIRED DRIVING RESISTANCE OF 140 TONS PER PILE.
- A15** PIPE UNDERDRAIN WRAPPED (6-INCH). SLOPE 0.5% MIN. TO SUITABLE DRAINAGE. RODENT SHIELD REQUIRED.
- A19** 18" RUBBERIZED MEMBRANE WATERPROOFING, ONLY IF OPTIONAL CONSTRUCTION JOINT IS USED. COST INCIDENTAL TO BID ITEM "CONCRETE MASONRY STRUCTURES".

NO.	DATE	REVISION	BY
STATE OF WISCONSIN DEPARTMENT OF TRANSPORTATION			
STRUCTURE B-09-0312			
DRAWN BY		DRS	PLANS CK'D AEB
EAST ABUTMENT DETAILS		SHEET 7 OF 10	

8

8

SCALE =

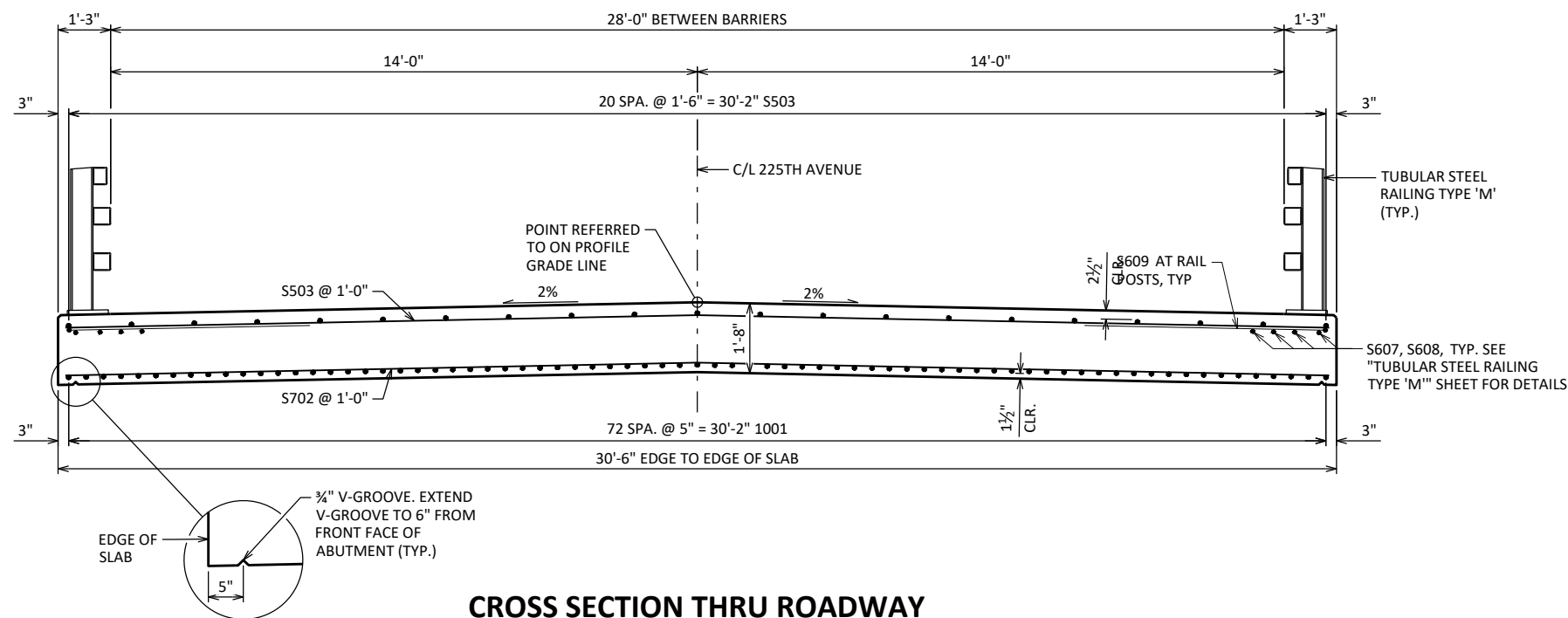

CROSS SECTION THRU ROADWAY

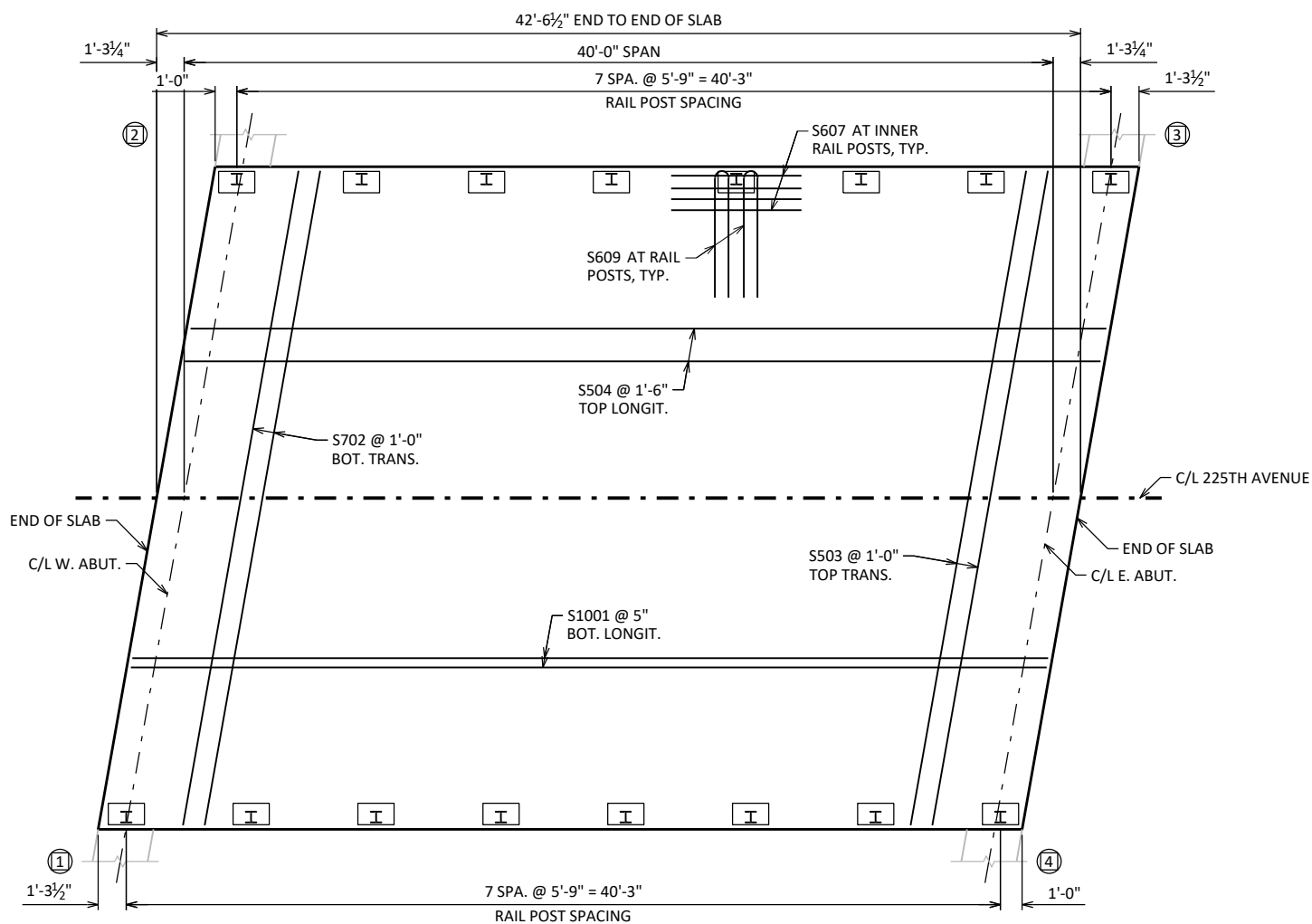

PLAN

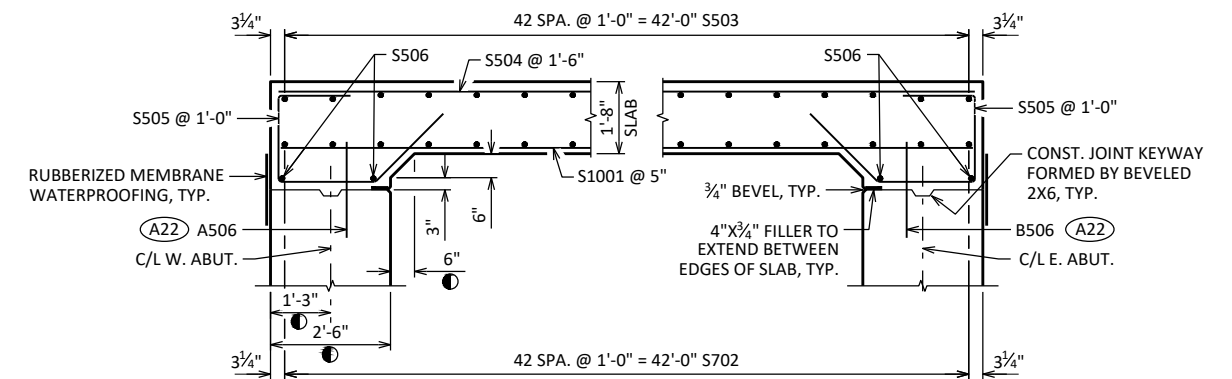

LONGITUDINAL SECTION

DIMENSIONS ARE GIVEN PARALLEL TO ϵ OF ROADWAY UNLESS OTHERWISE NOTED.

- ① MEASURED NORMAL TO THE ϵ OF ABUTMENT. DIMENSIONS ARE TYPICAL FOR BOTH ABUTMENTS.
- (A22) A506, B506 BARS SPACED @ 1'-0" CNTRS. MAY BE PLACED AFTER CONCRETE IS POURED BUT BEFORE INITIAL SET HAS TAKEN PLACE. (EMBED 1'-0" INTO CONC.)

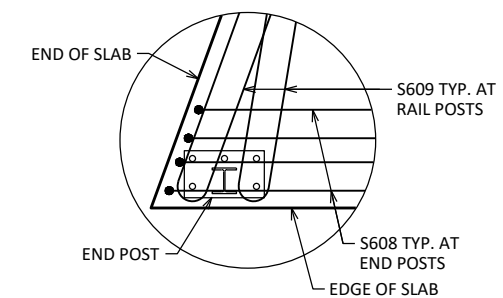

END POST DETAILS

NO.	DATE	REVISION	BY
STATE OF WISCONSIN DEPARTMENT OF TRANSPORTATION			
STRUCTURE B-09-0312			
DRAWN BY		PLANS CK'D	
DRS		AEB	
SUPERSTRUCTURE			SHEET 8 OF 10

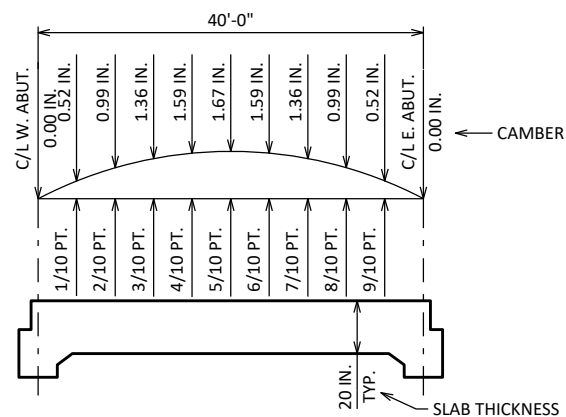

CAMBER AND SLAB THICKNESS DIAGRAM

CAMBER SHOWN IS BASED ON 3 TIMES DEAD LOAD DEFLECTIONS. CAMBER SPANS AS SHOWN TO PROVIDE FOR DEAD LOAD DEFLECTION AND FUTURE CREEP. CAMBER DOES NOT INCLUDE ALLOWANCE FOR FORM SETTLEMENT. PARAPETS PLACED ON TOP OF THE SLAB SHALL BE POURED AFTER FALSEWORK HAS BEEN RELEASED, EXCEPT FOR STAGED CONSTRUCTION.

TO DETERMINE FALSEWORK ELEVATION AT EDGE OF SLAB, CROWN OR REFERENCE LINE FOLLOW THIS PROCEDURE:

- LESS TOP OF SLAB ELEVATION AT FINAL GRADE
- LESS SLAB THICKNESS
- PLUS CAMBER
- PLUS FORM SETTLEMENT/DEFLECTION DUE TO PLACEMENT OF SLAB CONCRETE (TO BE COMPUTED BY THE CONTRACTOR)
- EQUALS TOP OF SLAB FALSEWORK ELEVATION

TOP OF SLAB ELEVATIONS

LOCATION	C/L BRG. W. ABUT.	1/10 PT.	2/10 PT.	3/10 PT.	4/10 PT.	5/10 PT.	6/10 PT.	7/10 PT.	8/10 PT.	9/10 PT.	C/L BRG. E. ABUT.
N. EDGE OF DECK	1039.67	1039.67	1039.68	1039.68	1039.68	1039.69	1039.69	1039.70	1039.70	1039.70	1039.71
CROWN OR R/L	1039.97	1039.97	1039.98	1039.98	1039.99	1039.99	1039.99	1040.00	1040.00	1040.01	1040.01
S. EDGE OF DECK	1039.66	1039.67	1039.67	1039.67	1039.68	1039.69	1039.69	1039.69	1039.69	1039.70	1039.70

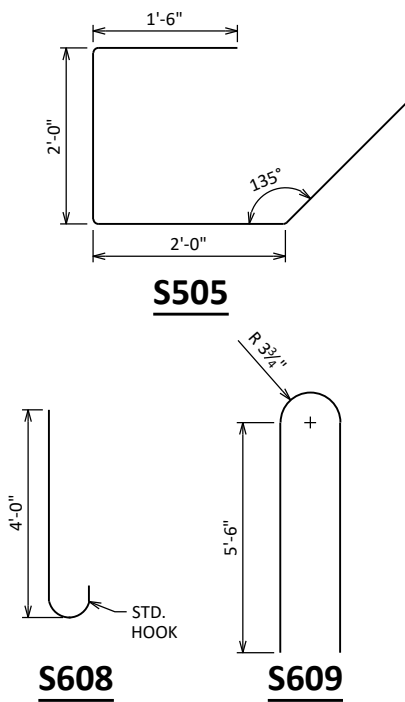

BILL OF BARS

NOTE: THE FIRST OR FIRST TWO DIGITS OF THE BAR MARK SIGNIFIES THE BAR SIZE.

BAR MARK	COAT	NO. REQ'D.	LENGTH	BENT	BAR SERIES	LOCATION
S1001	X	73	42'-2"			SLAB BOTTOM LONGITUDINAL
S702	X	43	30'-7"			SLAB BOTTOM TRANSVERSE
S503	X	43	30'-7"			SLAB TOP TRANSVERSE
S504	X	21	42'-2"			SLAB TOP LONGITUDINAL
S505	X	62	7'-3"	X		ABUTMENT DIAPHRAGM STIRRUPS
S506	X	4	30'-7"			ABUTMENT DIAPHRAGM LONGITUDINAL
S607	X	48	6'-0"			SLAB TOP LONGIT. UNDER RAIL POSTS
S608	X	16	4'-8"	X		SLAB TOP LONGIT. UNDER RAIL END POSTS
S609	X	32	12'-0"	X		SLAB TOP HOOKS UNDER RAIL POSTS

SURVEY TOP OF SLAB ELEVATIONS

LOCATION	ABUTMENT	5/10 PT.	ABUTMENT
N. EDGE OF SLAB			
CROWN OR R/L			
S. EDGE OF SLAB			

PRIOR TO RELEASING SLAB FALSEWORK, TAKE TOP OF SLAB ELEVATIONS AT THE C/L OF ABUTMENTS, THE C/L OF PIERS AND AT 5/10 PTS. TO VERIFY CAMBER. TAKE ELEVATIONS ALONG GUTTER LINES AND CROWN OR R/L. RECORD THE ELEVATIONS IN THE ABOVE TABLE FOR THE "AS BUILT" PLANS.

NOTES

FILL IN THE TABLE OF "SURVEY TOP OF SLAB ELEVATIONS" FOR EACH SPAN ON AS BUILT PLANS.

TOP TRANSVERSE BARS IN SLAB SHALL BE SUPPORTED BY INDIVIDUAL BAR CHAIRS AT APPROXIMATELY 3'-0" CENTERS EACH WAY. BOTTOM LONGITUDINAL BARS SHALL BE SUPPORTED BY CONTINUOUS BAR CHAIRS AT APPROXIMATELY 4'-0" CENTERS.

ALL SLAB THICKNESS DIMENSIONS ARE MINIMUM. ANY TOLERANCES NECESSARY TO CORRECT CONSTRUCTION DISCREPANCIES ARE TO BE PLUS (+).

NO.	DATE	REVISION	BY
STATE OF WISCONSIN DEPARTMENT OF TRANSPORTATION			
STRUCTURE B-09-0312			
DRAWN BY		DRS	PLANS CK'D AEB
SUPERSTRUCTURE DETAILS			SHEET 9 OF 10

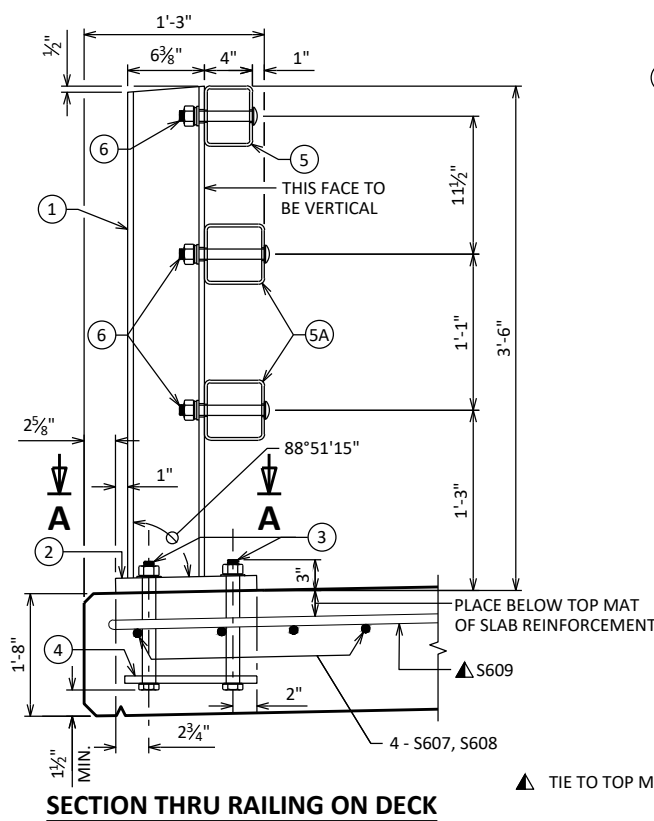

SECTION THRU RAILING ON DECK

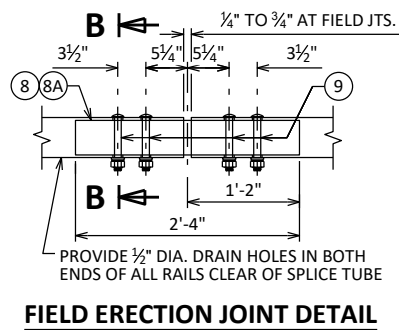

FIELD ERECTION JOINT DETAIL

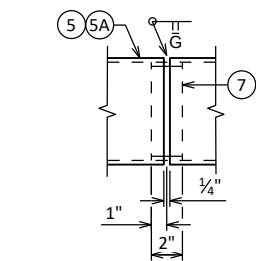

SHOP RAIL SPLICE DETAIL
LOCATION MUST BE SHOWN ON SHOP DRAWINGS

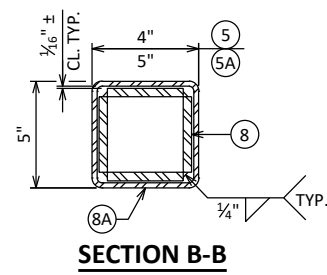

SECTION B-B

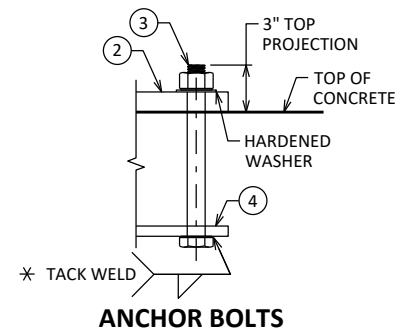

ANCHOR BOLTS

* ANCHOR BOLT ASSEMBLY MAY BE TACK WELDED, EITHER IN THE SHOP, OR IN THE FIELD AFTER THE ANCHOR PLATE IS PLACED.

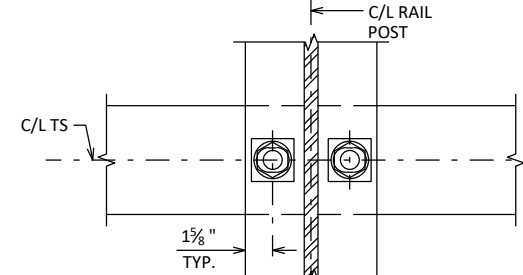

SECTION THRU POST WEB

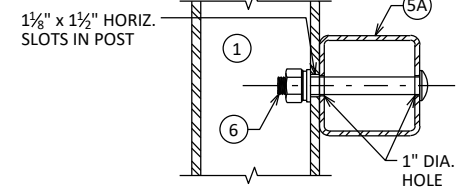

SECTION THRU RAIL

NOTE: CONNECTIONS AT LOWER RAILS SHOWN. CONNECTIONS AT TOP RAIL SIMILAR.

TYPICAL RAIL TO POST CONNECTIONS

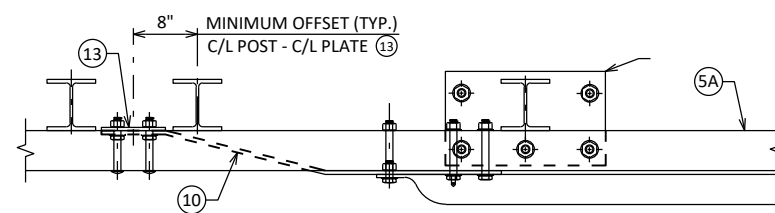

TOP VIEW AT END POST
THREE BEAM RAIL ATTACHMENT

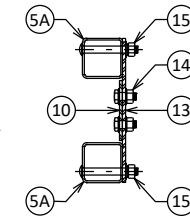

SECTION C-C

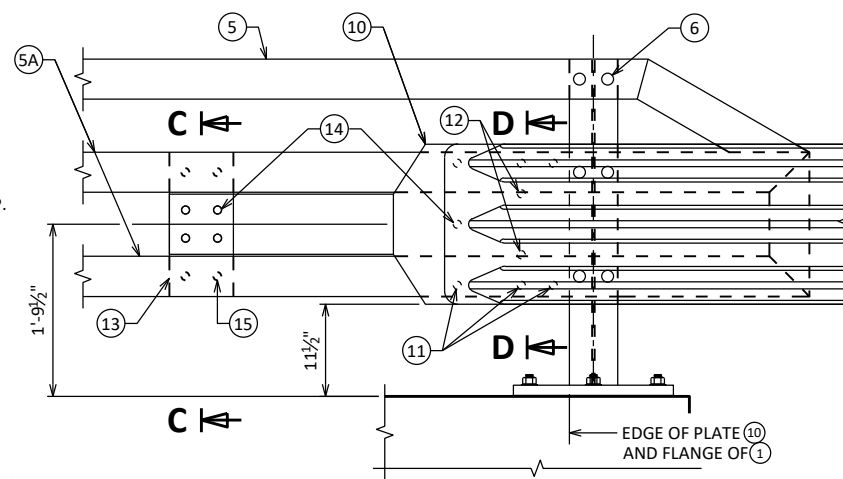

SECTION D-D

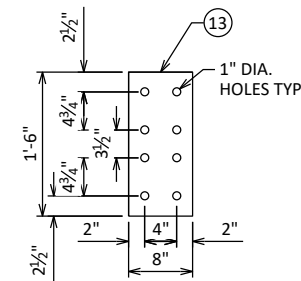

ANCHOR PLATE
AT BEAM GUARD ATTACHMENT

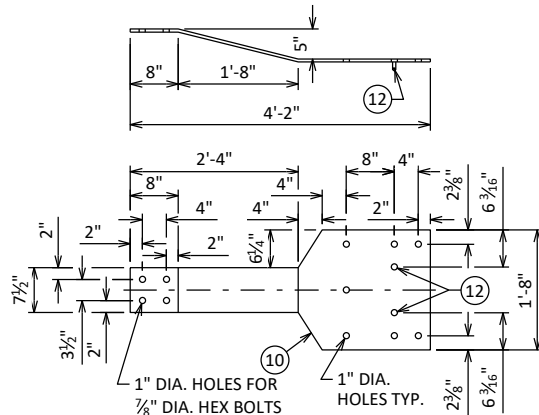

BACK-UP PLATE DETAIL
AT BEAM GUARD ATTACHMENT

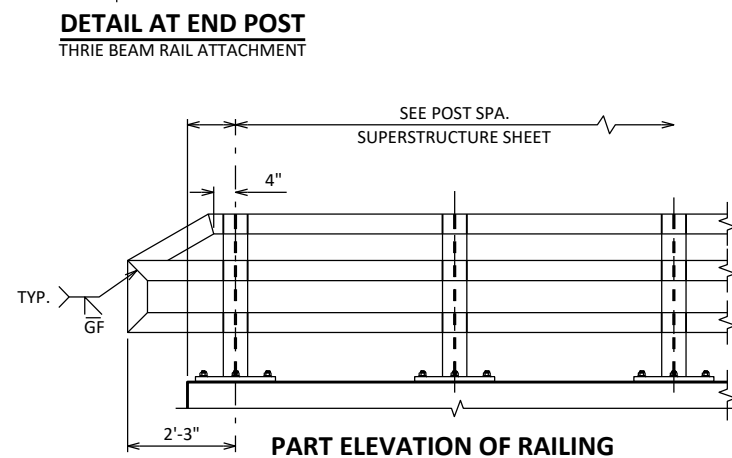

PART ELEVATION OF RAILING

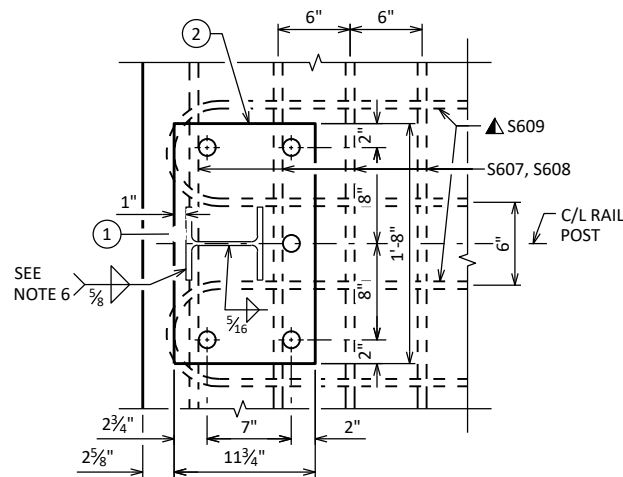

SECTION A-A

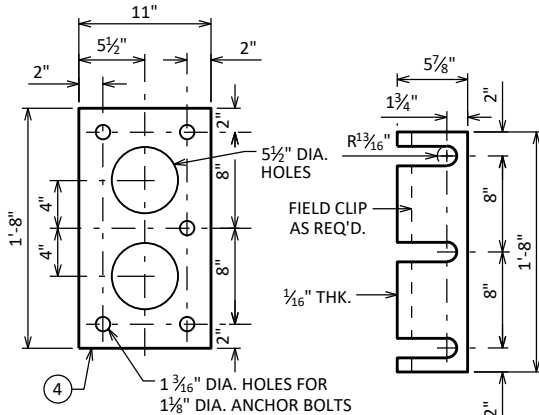

ANCHOR PLATE
AT RAIL TO DECK CONNECTION

POST SHIM
DETAIL

LEGEND

- 1 W6 x 25 WITH 1 1/2" X 1 1/2" HORIZ. SLOTS ON EACH SIDE OF POST FOR BOLT NO. 6. CUT BOTTOM OF POST TO MATCH CROSS SLOPE OF ROADWAY. PLACE POST VERTICAL. PLACE POSTS NORMAL TO GRADE LINE.
- 2 PLATE 1 1/4" x 11 3/4" x 1'-8" WITH 1 1/16" OVERSIZED HOLES FOR ANCHOR BOLTS NO. 3. WELD TO NO. 1 AS SHOWN.
- 3 ASTM A449 - 1 1/8" DIA. ANCHOR BOLTS WITH NUT AND HARDENED WASHER (ALL GALVANIZED). 5 REQ'D. PER POST. THREAD 3" AND PLACE NORMAL TO PLATE NO. 2. CHAMFER TOP OF BOLTS BEFORE THREADING. USE 1'-9" LONG IN ABUTMENT WINGS. AT POSTS ON CONCRETE SLAB SUPERSTRUCTURES WHERE THE SLAB THICKNESS IS > 16" USE 1'-3" LONG. USE 10 3/4" LONG AT ALL OTHER LOCATIONS. (AN EQUIVALENT TREADED ROD WITH NUTS AND HARDENED WASHERS MAY BE SUBSTITUTED FOR ANCHOR BOLTS IN WINGS IF REQ'D. FOR CONSTRUCTIBILITY.)
- 4 5/8" x 11" x 1'-8" ANCHOR PLATE (GALVANIZED) WITH 1 3/16" DIA. HOLES FOR ANCHOR BOLTS NO. 3.
- 5 TS 5 x 4 x 0.25 STRUCTURAL TUBING. ATTACH TO NO. 1 WITH NO. 6.
- 5A TS 5 x 5 x 0.25 STRUCTURAL TUBING. ATTACH TO NO. 1 WITH NO. 6.
- 6 7/8" DIA. A325 SLOTTED ROUND HEAD BOLT WITH NUT, 3/16" X 1 3/8" X 1 3/8" MIN. WASHER, AND LOCK WASHER (2 REQ'D. AT EACH RAIL TO POST LOCATION).
- 7 SPLICE SLEEVE FABRICATED FROM 1/4" PLATE. PROVIDE "SLIDING FIT".
- 8 3/8" X 3 3/8" X 2'-4" PLATE. 2 PER RAIL. USED IN NO. 5 & 5A.
- 8A 3/8" X 2 3/8" X 2'-4" PLATE USED IN NO. 5, 3/8" X 3 3/8" X 2'-4" PLATE USED IN NO. 5A. 2 PER RAIL.
- 9 7/8" DIA. A325 ROUND HEAD BOLT WITH NUT, WASHER, AND LOCK WASHER. USE 1 3/16" X 1 1/4" LONGIT. SLOTTED HOLES IN PLATE NO. 10A AT FIELD JOINTS AND 1 3/16" X 2 1/4" MIN. LONGIT. SLOTTED HOLES AT EXP. JOINTS IN PLATE NO. 8A. PROVIDE 1 3/16" DIA. ROUND HOLES IN TUBES NO. 5 AND NO. 5A.
- 10 1/2" THK. BACK-UP PLATE WITH 2 - 7/8" X 1 1/2" THREADED SHOP WELDED STUDS (NO. 12). BOLT TO RAIL AS SHOWN IN DETAIL. REQUIRED AT THRIE BEAM GUARD RAIL ATTACHMENTS ONLY. PLACE SYMMETRICALLY ABOUT TUBES NO. 5A.
- 11 1" DIA. HOLES IN PLATE NO. 10 & TUBES NO. 5A FOR 7/8" DIA. A325 BOLTS WITH HEX NUTS AND WASHERS. 6 HOLES IN TUBES AND PLATE NO. 10.
- 12 7/8" DIA. X 1 1/2" LONG THREADED SHOP WELDED STUDS (2 REQ'D).
- 13 3/8" X 8" X 1'-6" PLATE. BOLT TO RAIL AS SHOWN IN DETAIL. REQ'D. AT THRIE BEAM GUARD RAIL ATTACHMENTS ONLY. PLACE SYM. ABOUT TUBES NO. 5A.
- 14 7/8" DIA. X 2" LONG A325 HEX BOLT WITH NUT AND WASHER (5 REQ'D.).
- 15 1" DIA. HOLES IN TUBES NO. 5A FOR 7/8" DIA. A325 ROUND HEAD BOLT WITH NUT, WASHER AND LOCK WASHER (4 REQ'D.). 4 HOLES IN TUBES.

GENERAL NOTES

1. BID ITEM SHALL BE "RAILING TUBULAR TYPE M" WHICH INCLUDES ALL ITEMS SHOWN.
2. RAIL POST AND BASE PLATES SHALL CONFORM TO THE REQUIREMENTS OF ASTM A709 GRADE 50. HOLLOW RAILING STRUCTURAL TUBING SHALL CONFORM TO THE REQUIREMENTS OF ASTM A500 GRADE B OR C WITH A CERTIFIED FY = 50 KSI. ANCHOR PLATES, AND SPLICE TUBE PLATES SHALL CONFORM TO THE REQUIREMENTS OF ASTM A709 GRADE 36.
3. THE NUT SECURING THE POST BASE PLATE TO THE CONCRETE SHALL BE TIGHTENED TO A SNUG FIT AND GIVEN AN ADDITIONAL 1/2 TURN.
4. RAILS SHALL BE CONTINUOUS OVER A MINIMUM OF THREE (3) POSTS WITHOUT SPLICES WHERE POSSIBLE.
5. ENDS OF TUBE SECTIONS SHALL BE SAWED. GRIND SMOOTH EXPOSED EDGES. ALL CUT ENDS SHALL BE TRUE AND SMOOTH.
6. WELD IS THE SAME ON BOTH FLANGES. FLANGE WELD DOES NOT REQUIRE MAGNETIC PARTICLE TESTING.
7. FILL BOLT SLOT OPENINGS IN POST SHIMS AND PLATE NO. 2 AND CAULK AROUND PERIMETER OF PLATE NO. 2 WITH NON-STAINING GRAY NON-BITUMINOUS JOINT SEALER. STEEL POST SHIMS MAY BE USED UNDER POSTS WHERE REQ'D. FOR ALIGNMENT.
8. POST BASE PLATES SHALL BE FLAT WITH ALL SURFACES SMOOTH AND FREE FROM WARP AND ALL EDGES SMOOTH, STRAIGHT AND VERTICAL. ALL PLATE CUTS SHALL BE MACHINE OR MACHINE FLAME CUT.
9. ALL MATERIAL SHALL BE GALVANIZED AFTER FABRICATION. PRIOR TO GALVANIZING, ALL STEEL RAILING POSTS & STEEL TUBING SHALL BE GIVEN A NO. 6 BLAST CLEANING BY SSPC SPECIFICATIONS.

NO.	DATE	REVISION	BY
STATE OF WISCONSIN DEPARTMENT OF TRANSPORTATION			
STRUCTURE B-09-0312			
DRAWN BY		DRS	PLANS CK'D AEB
TUBULAR STEEL RAILING TYPE 'M'			SHEET 10 OF 10

225TH AVENUE COMPUTER EARTHWORK

Station	Distance	Area (SF)		Incremental Vol (CY) (Unadjusted)		Cumulative Vol (CY)		Mass Ordinate Note 3
		Cut	Fill	Cut Note 1	Fill Note 2	Cut 1.00 Note 1	Expanded Fill 1.30	
9+28.73	--	24.9	0.0					
9+50	21	24.7	5.1	20	2	20	3	17
9+61.04	11	26.7	9.2	11	3	30	6	24
9+66.42	5	28.4	11.4	5	2	36	9	26
9+75	9	28.9	9.0	9	3	45	13	31
9+78.73	4	28.9	0.0	4	1	49	14	35
BRIDGE	--	--	--	--	--	--	--	--
10+21.27	--	27.4	0.0	--	--	--	--	--
10+25	4	28.2	11.0	4	1	52	15	37
10+33.58	9	28.8	11.0	9	3	62	20	42
10+38.96	5	28.5	8.6	6	2	67	22	45
10+50	11	28.2	4.2	12	3	79	26	53
10+71.27	21	28.8	0.0	22	2	101	28	74
				101	21			

Note 1 - Cut	Volume need to be cut.
Note 2 - Fill	Volume needed to be filled.
Note 3 - Mass Ordinate	(Cut) - (Fill * 1.30)

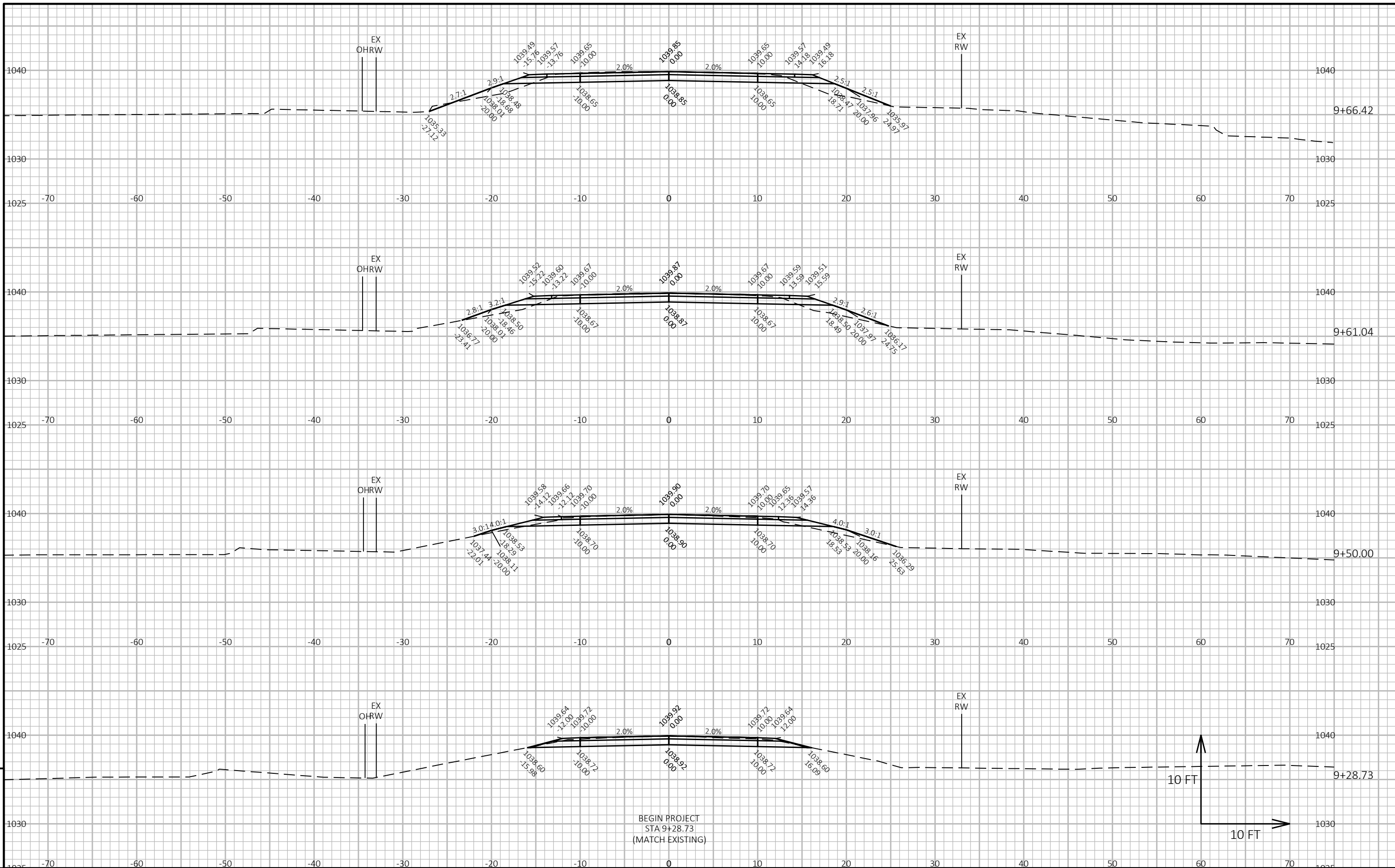

9

9

PROJECT NO: 8907-00-71 HWY: 225TH AVENUE COUNTY: CHIPPEWA CROSS SECTIONS: 225TH AVENUE SHEET E

FILE NAME : I:\42\42-1358.00 - CHIPPEWA CO, TN BLOOMER, 225TH AVENUE\C3D\DSGN\CRDR\CRDR_225TH AVE.DWG PLOT DATE : 11/9/2023 2:35 PM PLOT BY : WALDERA, KAREN PLOT NAME : PLOT SCALE : 1 IN:10 FT HORZ. / 1 IN:10 FT VERT. WISDOT/CADD SHEET 49

LAYOUT NAME - XS-1

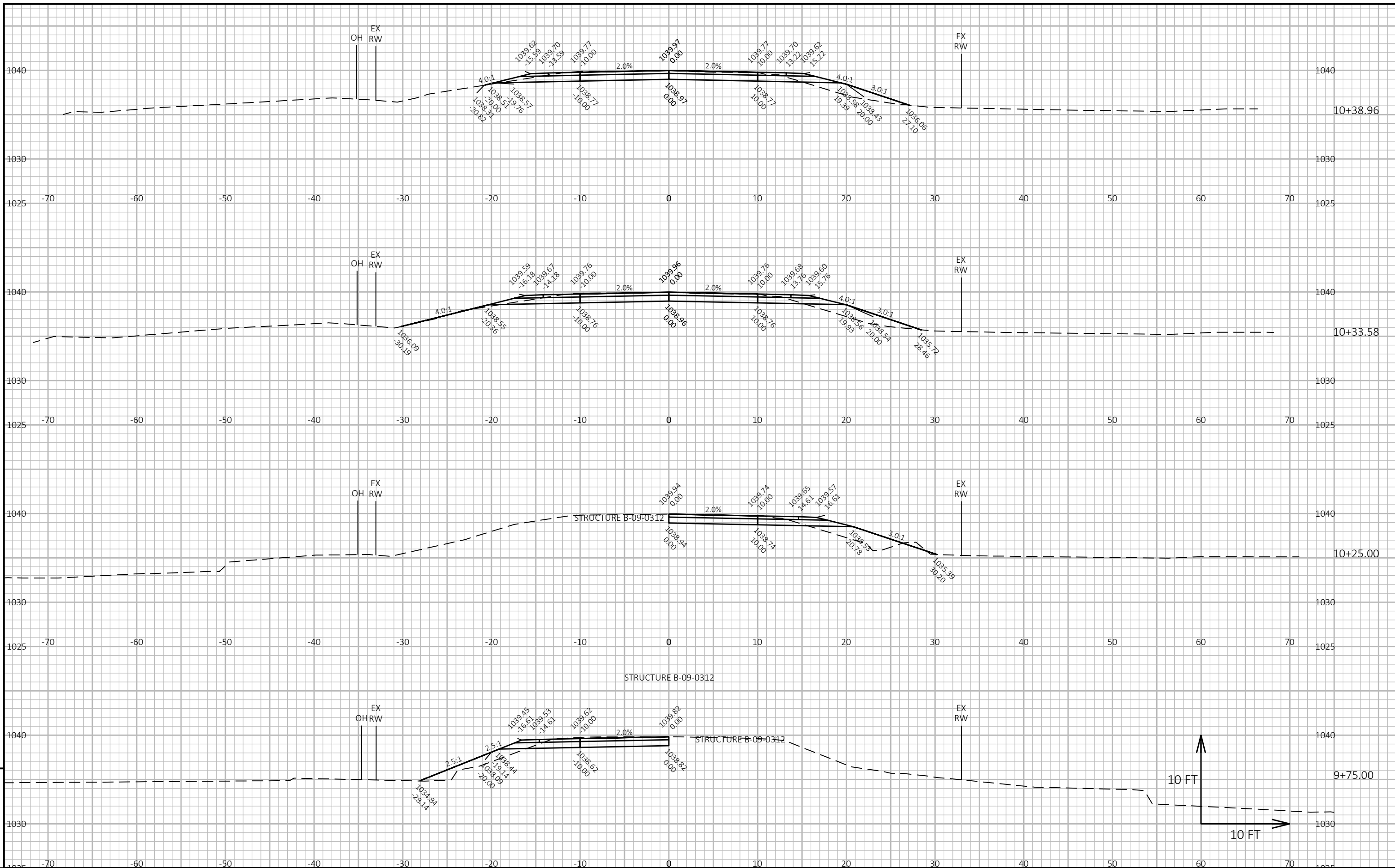

PROJECT NO: 8907-00-71

HWY: 225TH AVENUE

COUNTY: CHIPPEWA

CROSS SECTIONS: 225TH AVENUE

SHEET

E

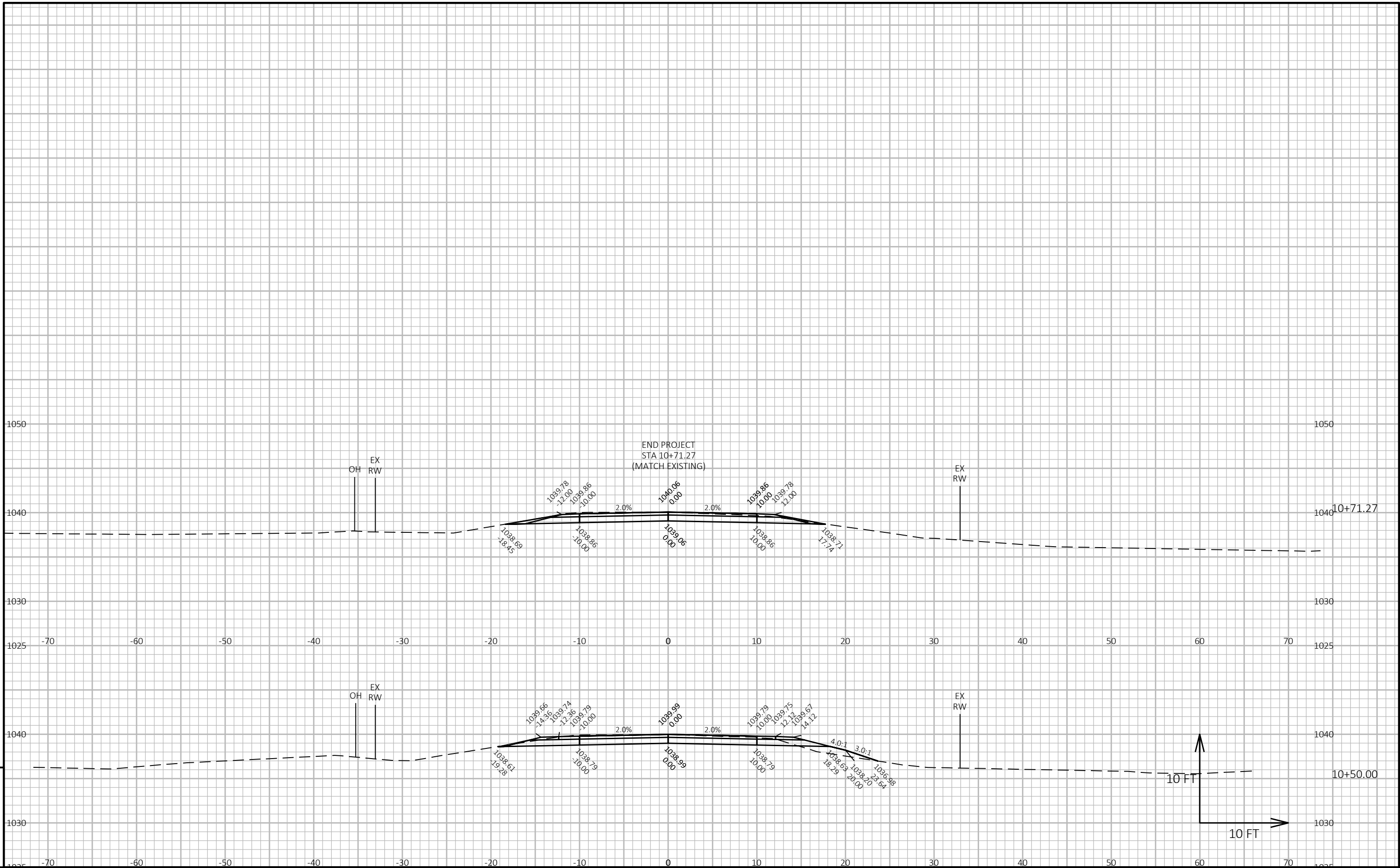

PROJECT NO: 8907-00-71

HWY: 225TH AVENUE

COUNTY: CHIPPEWA

CROSS SECTIONS: 225TH AVENUE

SHEET

E



Wisconsin Department of Transportation

Dedicated people creating transportation solutions through innovation and exceptional service.

<http://www.dot.wisconsin.gov>