



Wisconsin Department of Transportation

January 6, 2025

Division of Transportation Systems Development

Bureau of Project Development
4822 Madison Yards Way, 4th Floor South
Madison, WI 53705

Telephone: (608) 266-1631
Facsimile (FAX): (608) 266-8459

NOTICE TO ALL CONTRACTORS:

Proposal #15: 7605-06-62, WISC 2025156
Sparta - Tomah
C Sparta E Limit to Emerson Rd
STH 21
Monroe County

Letting of January 14, 2025

This is Addendum No. 02, which provides for the following:

Schedule of Items:

Added Bid Item Quantities					
Bid Item	Item Description	Unit	Proposal Total Prior to Addendum	Proposal Quantity Change (-)	Proposal Total After Addendum
646.9000	Marking Removal Line 4-Inch	LF	0	16,607	16,607
646.9100	Marking Removal Line 8-Inch	LF	0	1,070	1,070
646.9300	Marking Removal Special Marking	EACH	0	18	18

Plan Sheets:

Revised Plan Sheets	
Plan Sheet	Plan Sheet Title (brief description of changes to sheet)
52	Update Traffic Control Stage 2 Notes
53	Update Traffic Control Stage 2 Notes
54	Update Traffic Control Stage 2 Notes
55	Update Traffic Control Stage 3 Notes
56	Update Traffic Control Stage 3 Notes
57	Update Traffic Control Stage 3 Notes

Added Plan Sheets	
Plan Sheet	Plan Sheet Title (brief description of changes to sheet)
81A	Miscellaneous Quantities – Added Marking Removal Line quantity table

Deleted Plan Sheets	
Plan Sheet	Plan Sheet Title (brief description of why sheet was deleted)
58	Duplicate sheet (sheet #57)

Schedule of Items

Attached, dated January 7, 2025, are the revised Schedule of Items Page 8.

Plan Sheets

The following 8½ x 11-inch sheets are attached and made part of the plans for this proposal:

Revised: 52-57

Added: 81A

Deleted: 58

The responsibility for notifying potential subcontractors and suppliers of these changes remains with the prime contractor.

Sincerely,

Mike Coleman

Proposal Development Specialist
Proposal Management Section

END OF ADDENDUM

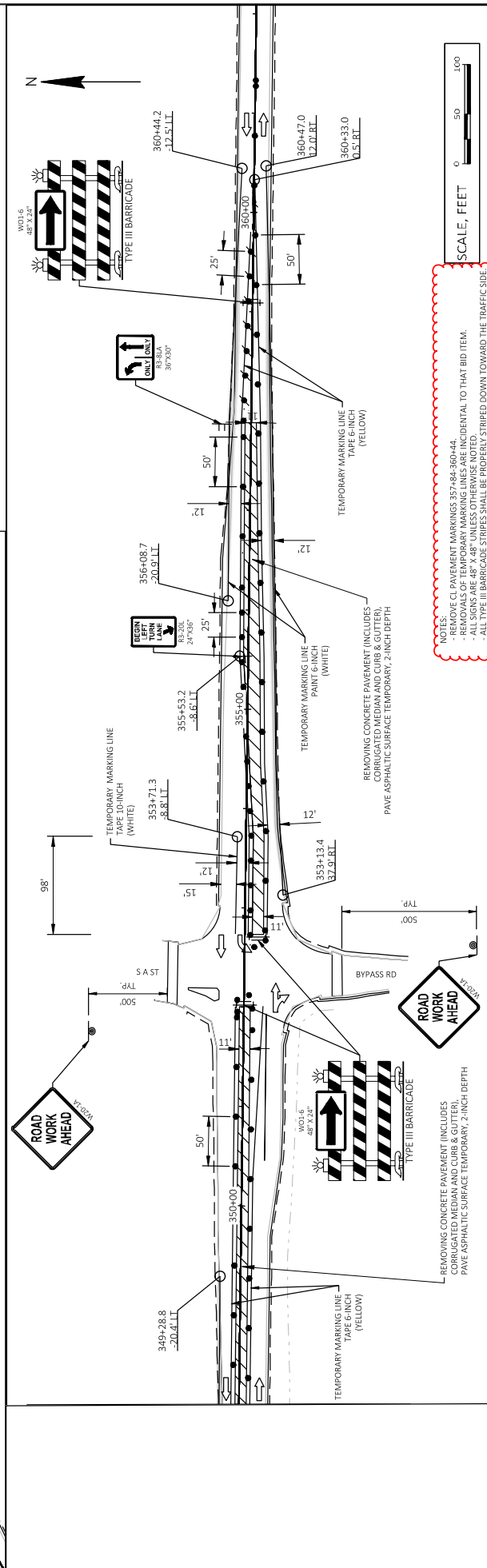
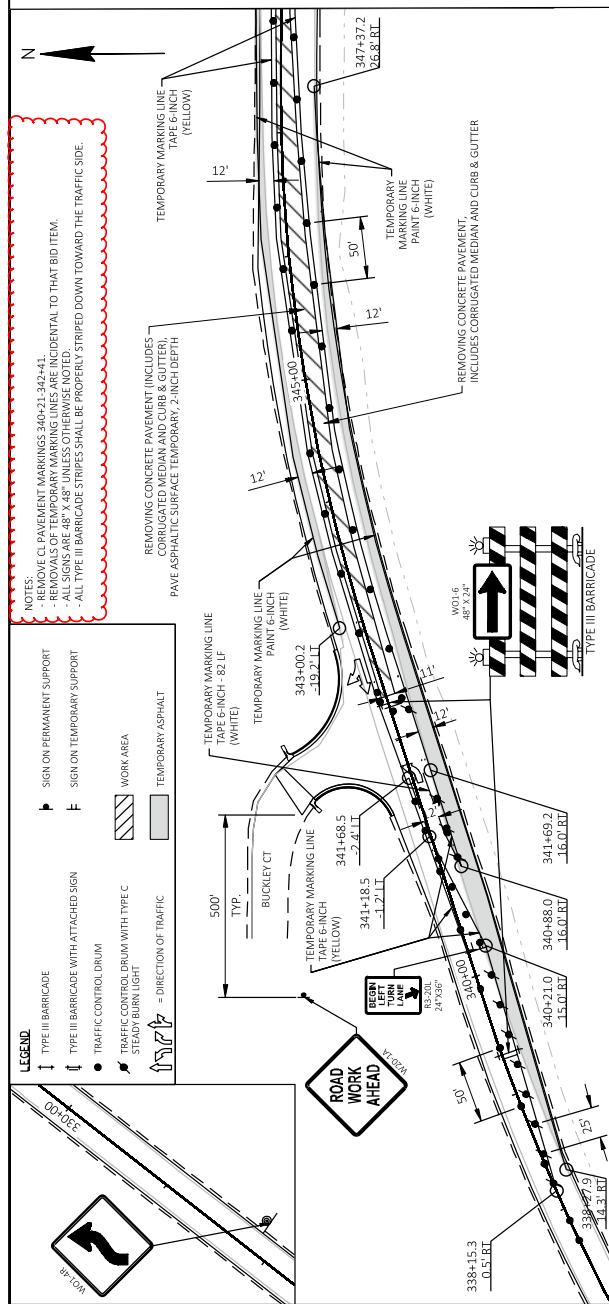

NOTES:

- REMOVE CL PAVEMENT MARKINGS 357-84-360+44.
- REMOVALS OF TEMPORARY MARKING LINES ARE INCIDENTAL TO THAT BID ITEM.
- ALL SIGNS ARE 48" X 48" UNLESS OTHERWISE NOTED.
- ALL TYPE III BARRICADE STRIPES SHALL BE PROPERLY STRIPED DOWN TOWARD THE

SCALE, FEET

[illegible]

Addendum No. 02
ID 7605-06-62
Revised Sheet 53
January 7, 2025

LEGEND:

	TYPE III BARRICADE
	SIGN ON PERMANENT SUPPORT
	SIGN ON TEMPORARY SUPPORT
	TRAFFIC CONTROL DRUM
	TRAFFIC CONTROL DRUM WITH TYPE C
	STEADY BURN LIGHT
	DIRECTION OF TRAFFIC
	WORK AREA
	TEMPORARY ASPHALT

NOTES:

- ALL SIGNS ARE 48" X 48" UNLESS OTHERWISE NOTED.
- ALL TYPE III BARRICADE STRIPES SHALL BE PROPERLY STRIPED DOWN TOWARD THE TRAFFIC SIDE.
- REMOVALS OF TEMPORARY MARKING LINES ARE INCIDENTAL TO THAT BID ITEM.

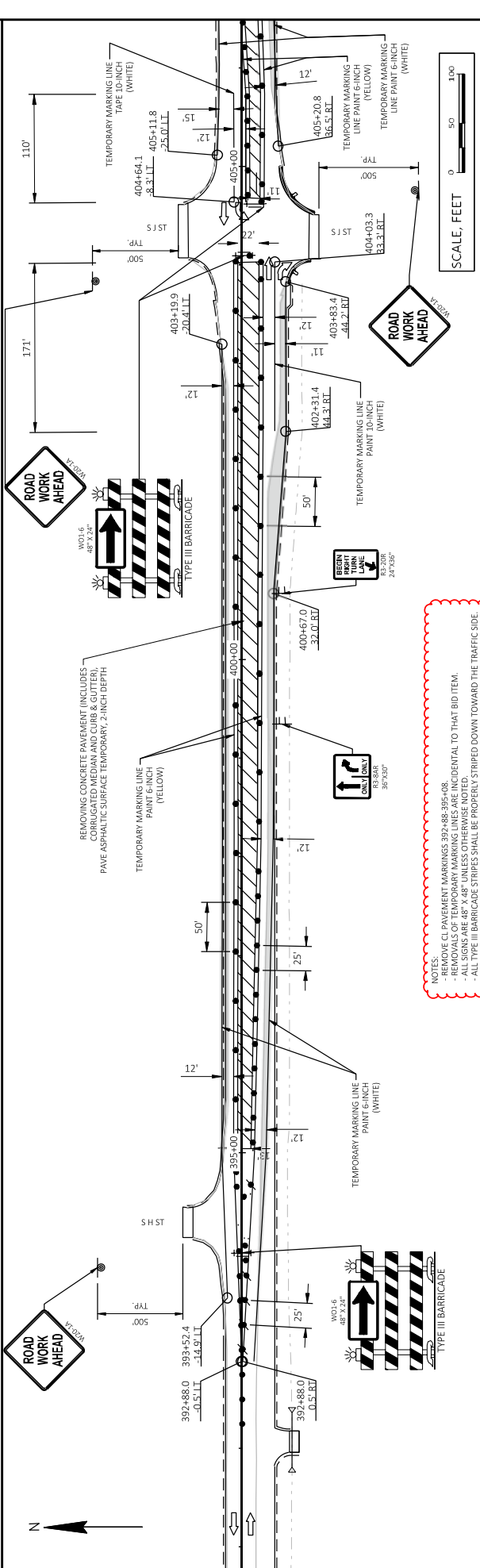
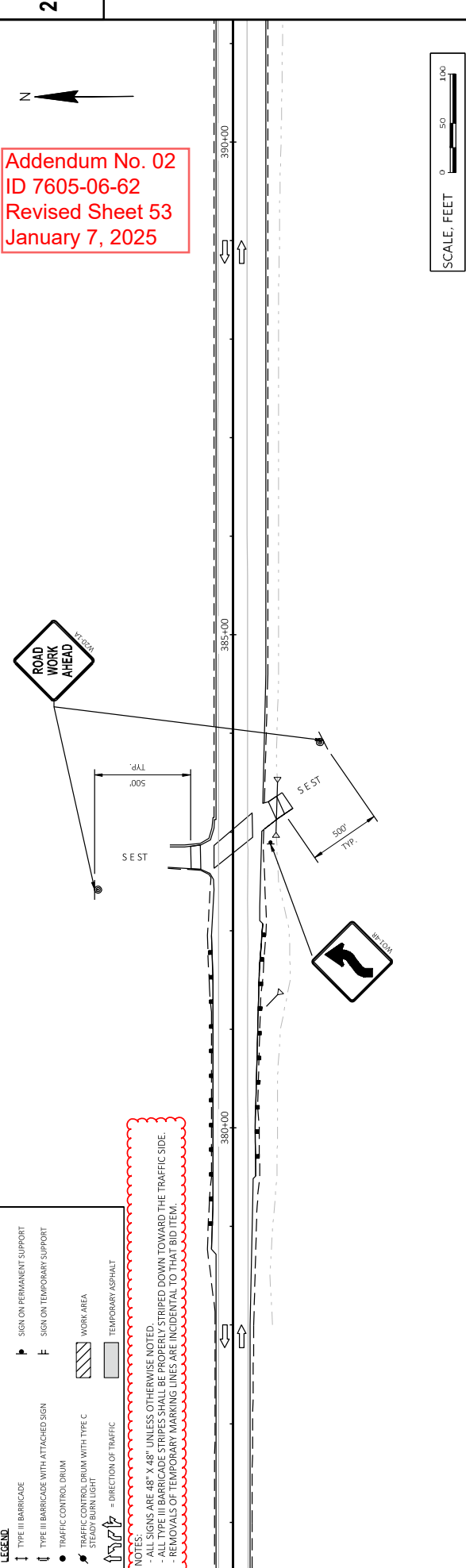

NOTES:

- REMOVE CL PAVEMENT MARKINGS 392+88-395+08.
- REMOVALS OF TEMPORARY MARKING LINES ARE INCIDENTAL TO THAT BID ITEM.
- ALL SIGNS ARE 48" X 48" UNLESS OTHERWISE NOTED.
- ALL TYPE III BARRICADE STRIPES SHALL BE PROPERLY STRIPED DOWN TOWARD THE TRAFFIC SIDE.

Diagram illustrating a road work zone setup. The diagram shows a temporary marking line (yellow) and a road work ahead sign. A north arrow points up, and a scale bar indicates 48' x 24'. A note states: "REMOVALS OF TEMPORARY MARKING LINES ARE INCIDENTAL TO THAT BID ITEM." The diagram also shows a "ROAD WORK AHEAD" sign and a "ROAD WORK ONLY" sign.

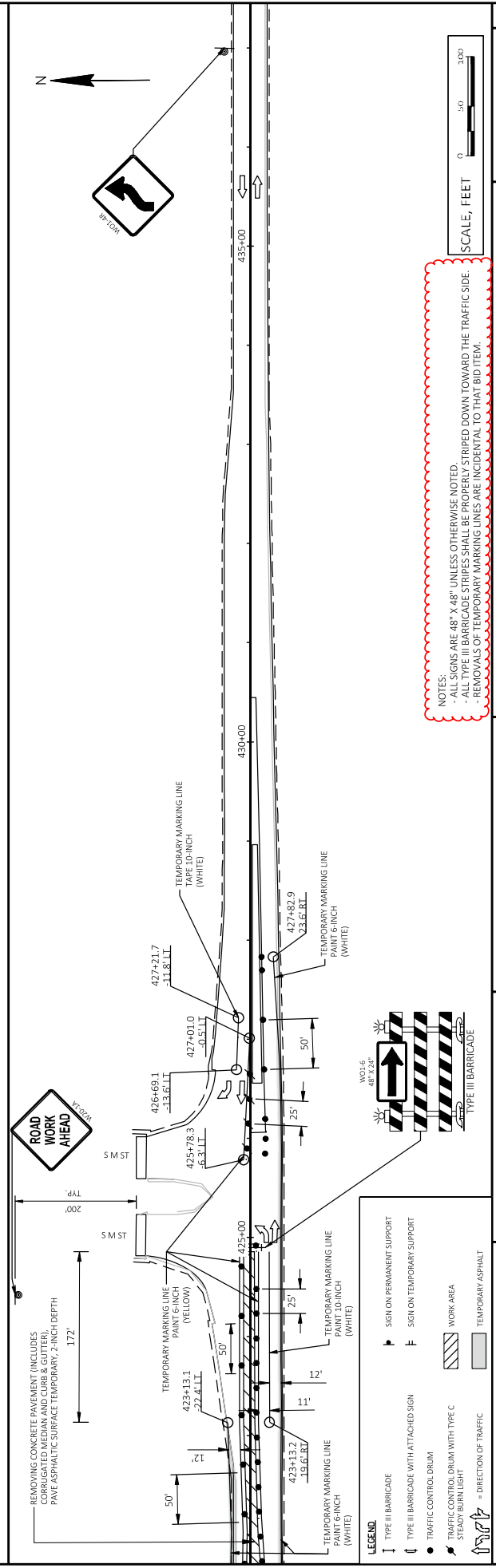
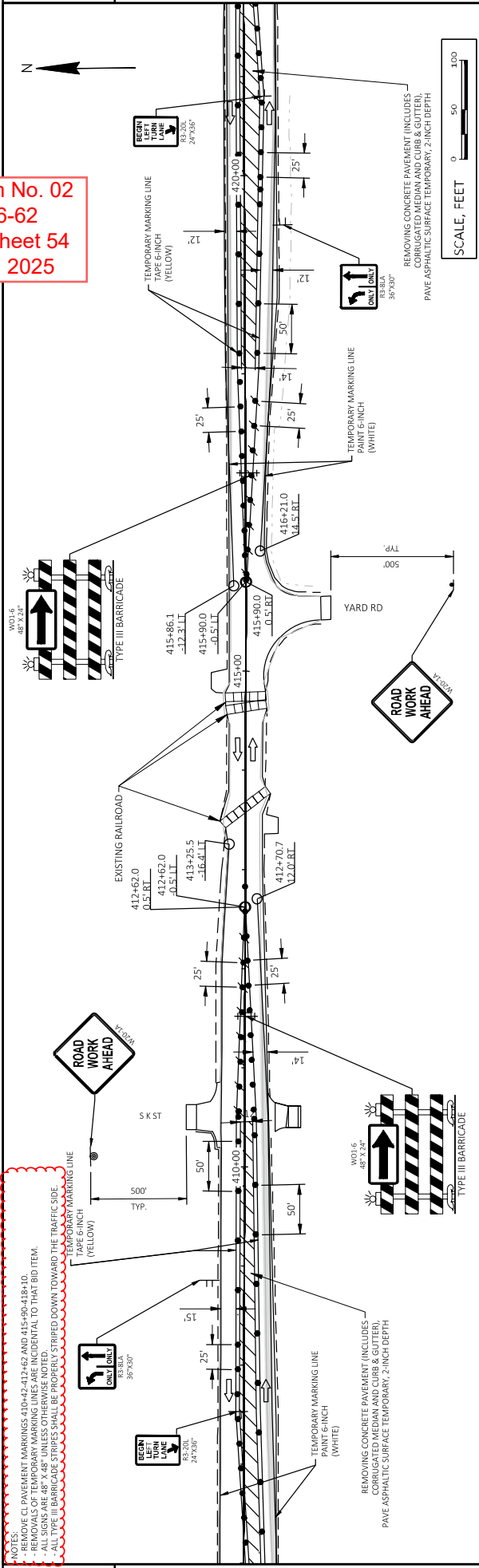

NOTES:

- ALL SIGNS ARE 48" X 48" UNLESS OTHERWISE NOTED.
- ALL TYPE II BARRICADE STRIPES SHALL BE PROPERLY STRIPED DOWN TOWARD THE TRAFFIC SIDE.
- REMOVALS OF TEMPORARY MARKING LINES ARE INCIDENTAL TO THAT BID ITEM.







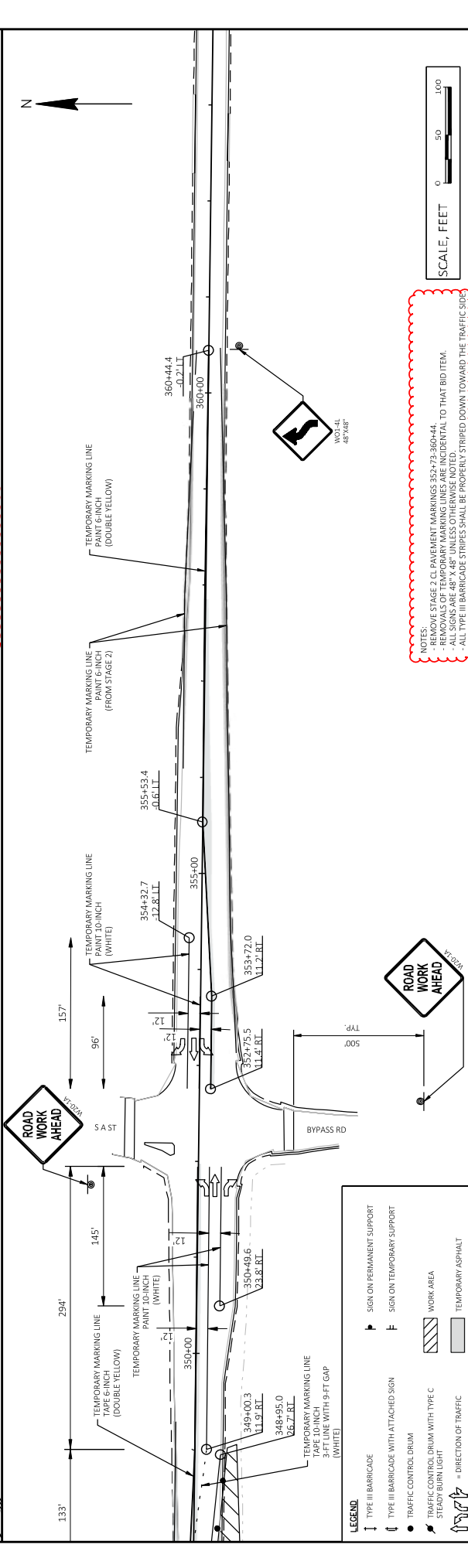
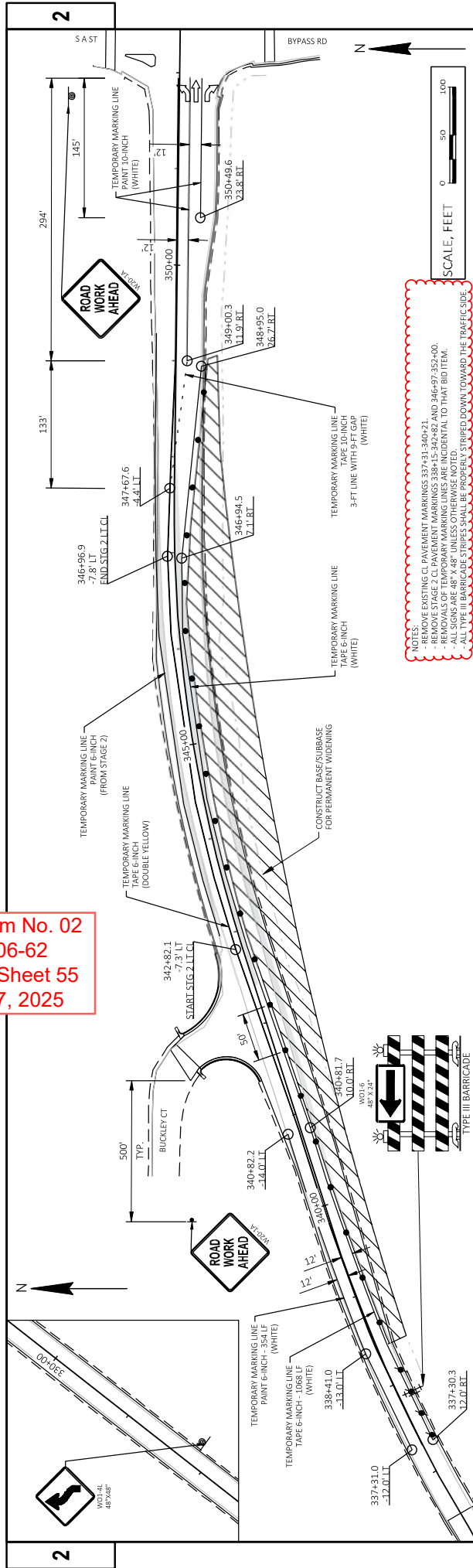

PROJECT NO:	7605-06-62	HWY: STH 21	COUNTY: MONROE	TRAFFIC CONTROL - STAGE 2	SHEET	54
FILE NAME:	W:\7345_08\CA01\7605-06-32\SHEET\SR\AN026001_S2.DWG					
LAYOUT NAME:	2.3					
PLOT DATE:	1/6/2025 9:35 AM		PLOT BY:	KARACEK, JOHN		
PLOT SCALE:	#####					
PLOT NAME:	WSS07/CA05 SHEET 44					

FILE NAME:	WY7545_081CA01_17605-06-31SHEETSUN026001_S2.DWG	PLOT DATE:	1/6/2025 9:35 AM	PLOT BY:	KAKACEK, JOHN	PLOT NAME:	#####	PLOT SCALE:	#####
------------	---	------------	------------------	----------	---------------	------------	-------	-------------	-------

Addendum No. 02
ID 7605-06-62
Revised Sheet 55
January 7, 2025



LEGEND

	TYPE I BARRICADE		SIGN ON PERMANENT SUPPORT
	TYPE II BARRICADE		SIGN ON TEMPORARY SUPPORT
	TRAFFIC CONTROL DRUM		WORK AREA
	TRAFFIC CONTROL DRUM WITH TYPE C STEADY BURNLIGHT		TEMPORARY ASPHALT
	= DIRECTION OF TRAFFIC		

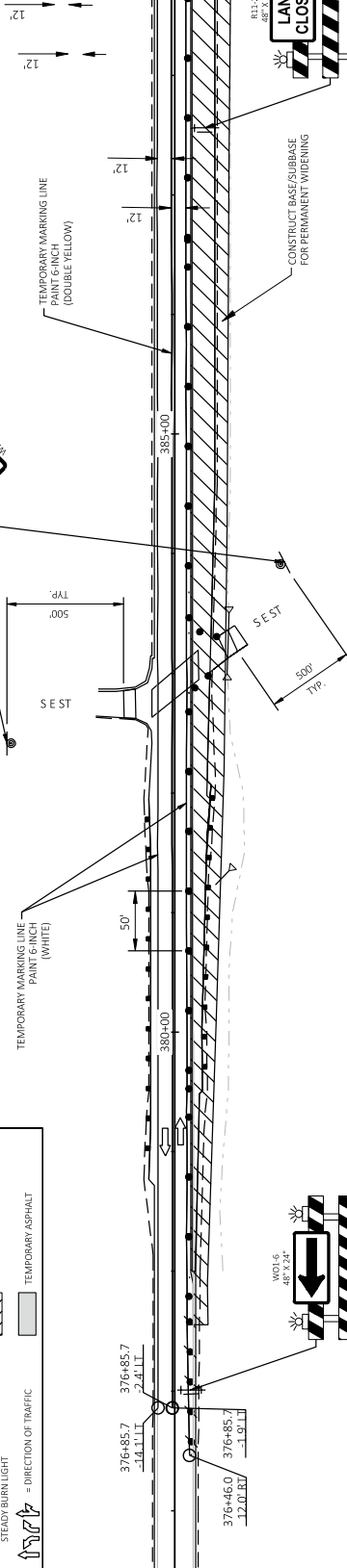

- REMOVE EXISTING CL PAVEMENT MARKINGS 376+86-392+88;
- REMOVALS OF TEMPORARY MARKING LINES ARE INCIDENTAL TO THAT BID ITEM
- ALL SIGNALS ARE 48" X 48" UNLESS OTHERWISE NOTED.
- ALL TYPE III BARRICADE STRIPES SHALL BE PROPERLY STRIPPED DOWN TOWARD THE

SCALE: FEET

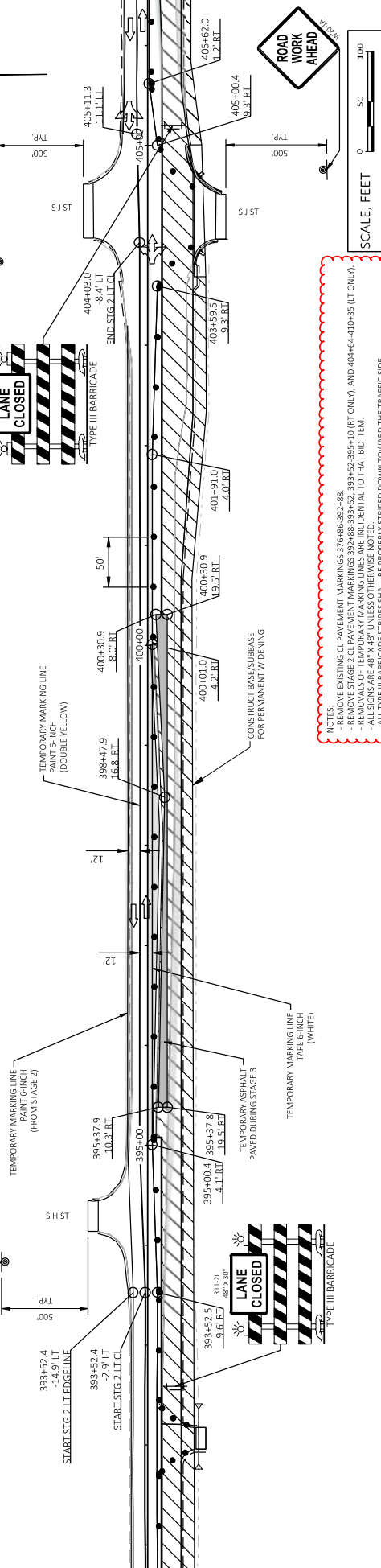

NOTES:

- REMOVE EXISTING CL PAVEMENT MARKINGS 376-86-392-88.
- REMOVE STAGE 2 CL PAVEMENT MARKINGS 392-88-393-52, 393-52-395-10 (RT ONLY), AND 404-64-410-35 (LT ONLY).
- REMOVALS OF TEMPORARY MARKINGS ARE INCIDENTAL TO THAT BID ITEM.
- ALL SIGNS ARE 48" X 48" UNLESS OTHERWISE NOTED.
- ALL TYPE III SAFETY/CANOE CEBIDES SHALL BE PROPERLY STIPPLED DOWN TOWARD THE TRAFFIC SIDE.

SCALE FEET

Addendum No. 02
ID 7605-06-62
Revised Sheet 57
January 7, 2025

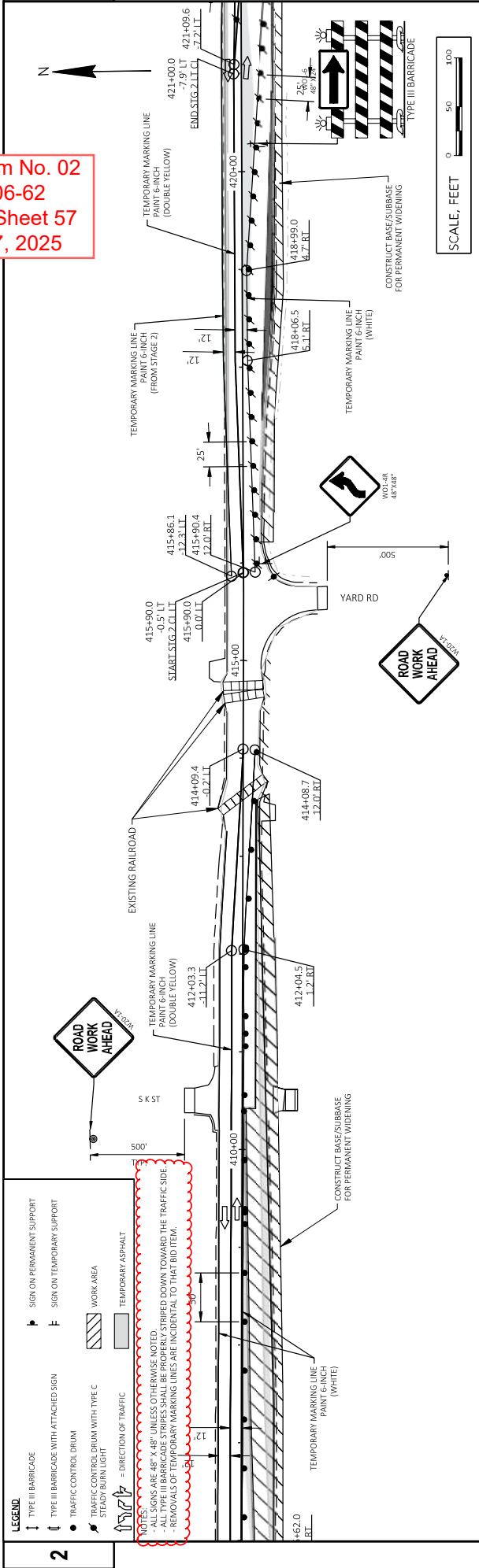

MARKING LINE REMOVAL SUMMARY

CATEGORY	STATION TO	STATION	LOCATION	MARKING LINE REMOVAL 4-INCH		MARKING LINE REMOVAL 8-INCH		MARKING REMOVAL SPECIAL MARKING		STAGE	REMARKS
				LF	646.9000	LF	646.9100	EACH	646.9300		
0010	337+71	-	351+73	STH 21 RT EDGELINE	1,395	-	-	-	-	2	
0010	340+00	-	349+80	STH 21 LT EDGELINE	878	-	-	-	-	2	
0010	340+21	-	340+90	STH 21 CENTERLINE	138	-	-	-	-	2	
0010	340+90	-	342+41	STH 21 CENTERLINE	604	-	-	-	-	2	
0010	350+46	-	351+94	STH 21 TURN LANE	-	149	-	3	-	2	RT/"ONLY"/RT
0010	352+73	-	353+73	STH 21 TURN LANE	-	100	-	2	-	2	LT/"ONLY"
0010	352+97	-	355+02	STH 21 TURN LANE	-	206	-	3	-	2	RT/"ONLY"/RT
0010	353+02	-	360+44	STH 21 LT EDGELINE	744	-	-	-	-	2	
0010	353+05	-	360+47	STH 21 RT EDGELINE	743	-	-	-	-	2	
0010	357+84	-	359+00	STH 21 CENTERLINE	464	-	-	-	-	2	
0010	359+00	-	360+44	STH 21 CENTERLINE	288	-	-	-	-	2	
0010	392+88	-	403+68	STH 21 RT EDGELINE	1083	-	-	-	-	2	
0010	392+88	-	393+60	STH 21 CENTERLINE	144	-	-	-	-	2	
0010	393+60	-	395+08	STH 21 CENTERLINE	592	-	-	-	-	2	
0010	393+52	-	413+25	STH 21 LT EDGELINE	1,974	-	-	-	-	2	
0010	402+50	-	403+71	STH 21 TURN LANE	-	121	-	2	-	2	"ONLY"/RT
0010	404+68	-	405+71	STH 21 TURN LANE	-	164	-	2	-	2	LT/"ONLY"
0010	405+00	-	412+71	STH 21 RT EDGELINE	726	-	-	-	-	2	
0010	410+42	-	411+40	STH 21 CENTERLINE	392	-	-	-	-	2	
0010	411+40	-	412+62	STH 21 CENTERLINE	244	-	-	-	-	2	
0010	415+86	-	423+64	STH 21 LT EDGELINE	780	-	-	-	-	2	
0010	415+96	-	427+83	STH 21 RT EDGELINE	1189	-	-	-	-	2	
0010	415+90	-	416+80	STH 21 CENTERLINE	180	-	-	-	-	2	
0010	416+80	-	418+10	STH 21 CENTERLINE	520	-	-	-	-	2	
0010	422+19	-	424+84	STH 21 TURN LANE	-	266	-	6	-	2	"ONLY"/RT/"ONLY"/RT/"ONLY"/RT
0010	426+58	-	427+22	STH 21 TURN LANE	-	64	-	-	-	2	
0010	337+30	-	337+71	STH 21 RT EDGELINE	42	-	-	-	-	3	
0010	337+31	-	340+00	STH 21 LT EDGELINE	271	-	-	-	-	3	
0010	337+31	-	340+21	STH 21 CENTERLINE	580	-	-	-	-	3	
0010	376+36	-	393+52	STH 21 LT EDGELINE	1,717	-	-	-	-	3	
0010	376+86	-	387+70	STH 21 CENTERLINE	271	-	-	-	-	3	
0010	387+70	-	392+88	STH 21 CENTERLINE	648	-	-	-	-	3	

PROJECT TOTALS= 16,607 1,070 18

NOTES:
- REMOVALS OF TEMPORARY MARKING LINES ARE INCIDENTAL TO THAT BID ITEM.

Addendum No. 02
ID 7605-06-62
Added Sheet 81A
January 7, 2025



Proposal Schedule of Items

Page 8 of 8

Proposal ID: 20250114015 Project(s): 7605-06-62

Federal ID(s): WISC 2025156

SECTION: 0001

Roadway Items

Alt Set ID:

Alt Mbr ID:

Proposal Line Number	Item ID Description	Approximate Quantity and Units	Unit Price	Bid Amount
0212	SPV.0055 Special 02. Incentive Air Voids HMA Pavement	33,660.000 DOL	1.00000	33,660.00
0214	SPV.0055 Special 03. Incentive Density HMA Pavement Longitudinal Joints	33,136.000 DOL	1.00000	33,136.00
0216	SPV.0060 Special 01. Landmark Reference Monuments Special	2.000 EACH	_____.	_____.
0218	SPV.0060 Special 02. Adjusting Water Valves	2.000 EACH	_____.	_____.
0220	SPV.0060 Special 03. Adjusting Sanitary Manhole Covers	1.000 EACH	_____.	_____.
0222	SPV.0180 Special 01. Removing Distressed Pavement Milling	15,818.000 SY	_____.	_____.
0224	SPV.0195 Special 01. Salvaged Asphaltic Pavement Base	7,968.000 TON	_____.	_____.
0226	646.9000 Marking Removal Line 4-Inch	16,607.000 LF	_____.	_____.
0228	646.9100 Marking Removal Line 8-Inch	1,070.000 LF	_____.	_____.
0230	646.9300 Marking Removal Special Marking	18.000 EACH	_____.	_____.
Section: 0001			Total:	_____.
			Total Bid:	_____.