

MAD

PROJECT ID:

6338-00-72

COUNTY:

DODGE

JANUARY 2025

ORDER OF SHEETS

Section No.	1	Title
Section No.	2	Typical Sections and Details
Section No.	3	Estimate of Quantities
Section No.	3	Miscellaneous Quantities
Section No.	4	Right of Way Plat
Section No.	5	Plan and Profile
Section No.	6	Standard Detail Drawings
Section No.	7	Sign Plates
Section No.	8	Structure Plans
Section No.	9	Computer Earthwork Data
Section No.	9	Cross Sections

TOTAL SHEETS = 54

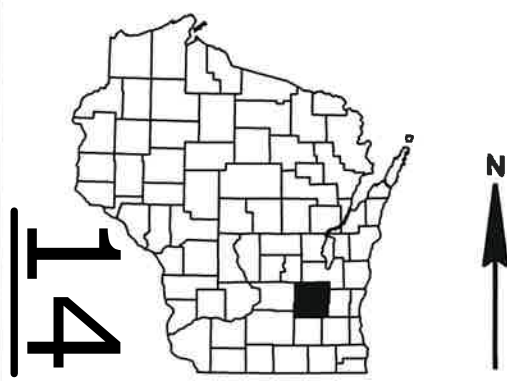

DESIGN DESIGNATION

A.A.D.T.	2025	=	2,800
A.A.D.T.	2045	=	3,300
D.H.V.		=	
D.D.		=	60/40
T.		=	6.1%
DESIGN SPEED		=	60 MPH
ESALS		=	330,000 (HMA)

CONVENTIONAL SYMBOLS

PLAN	
CORPORATE LIMITS	
PROPERTY LINE	
LOT LINE	
LIMITED HIGHWAY EASEMENT	
EXISTING RIGHT OF WAY	
PROPOSED OR NEW R/W LINE	
SLOPE INTERCEPT	
REFERENCE LINE	
EXISTING CULVERT	
PROPOSED CULVERT (Box or Pipe)	
COMBUSTIBLE FLUIDS	
MARSH AREA	
WOODED OR SHRUB AREA	

PROFILE	
GRADE LINE	
ORIGINAL GROUND	
MARSH OR ROCK PROFILE (To be noted as such)	
SPECIAL DITCH	
GRADE ELEVATION	
CULVERT (Profile View)	
UTILITIES	
ELECTRIC	
FIBER OPTIC	
GAS	
SANITARY SEWER	
STORM SEWER	
TELEPHONE	
WATER	
UTILITY PEDESTAL	
POWER POLE	
TELEPHONE POLE	

END PROJECT  
STA 837+67.92

BEGIN PROJECT  
STA 756+54.63  
Y=771817.394  
X=870479.209

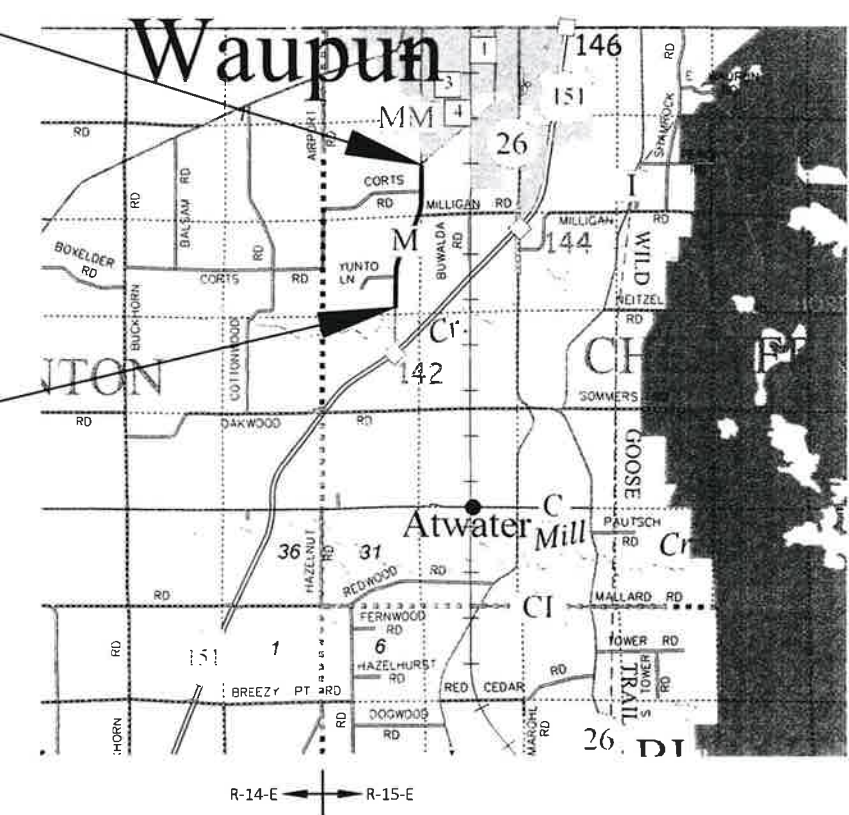

LAYOUT

SCALE 0 2 MI

TOTAL NET LENGTH OF CENTERLINE = 1.537 MI

HORIZONTAL POSITIONS SHOWN ON THIS PLAN ARE WISCONSIN COORDINATE REFERENCE SYSTEM (WISCRS), DODGE COUNTY, NAD83 (2011), IN U.S. SURVEY FEET. POSITIONS SHOWN ARE GRID COORDINATES, GRID BEARINGS, AND GRID DISTANCES. GRID DISTANCES ARE THE SAME AS GROUND DISTANCES. ELEVATIONS ARE REFERENCED TO NAVD 88 (2012). GPS DERIVED ELEVATIONS ARE BASED ON GEOID 18.

# STATE OF WISCONSIN DEPARTMENT OF TRANSPORTATION

PLAN OF PROPOSED IMPROVEMENT

## USH 151 - CTH MM (CTH M)

USH 151 to S MADISON ST (CTH MM)

CTH M  
DODGE COUNTY

STATE PROJECT NUMBER  
6338-00-72

STATE PROJECT	FEDERAL PROJECT	
	PROJECT	CONTRACT
6338-00-72	WISC 2025252	1

ACCEPTED FOR  
DODGE COUNTY

Date 10-23-2024  
BRIAN FIELD, HIGHWAY COMMISSIONER

ORIGINAL PLANS PREPARED BY

**GREMMER & ASSOCIATES, INC.**  
CONSULTING ENGINEERS  
Stevens Point • Fond du Lac  
93 South Pioneer Road, Suite 300  
Fond du Lac, WI 54935  
(920) 924-5720

**WISCONSIN**  
BENJAMIN L. OITZINGER  
E-36149  
NEENAH, WI  
PROFESSIONAL ENGINEER

DATE: 10-23-2024  
BENJAMIN L. OITZINGER, PE

STATE OF WISCONSIN  
DEPARTMENT OF TRANSPORTATION

PREPARED BY

Surveyor	GREMMER & ASSOCIATES, INC.
Designer	GREMMER & ASSOCIATES, INC.
Project Manager	ZACHARY PEARSON
Regional Examiner	SW REGION
Regional Supervisor	KYLE HEMP

APPROVED FOR THE DEPARTMENT

DATE: 10/31/2024  
ZACHARY PEARSON  
(Signature)

E

GENERAL NOTES

THE LOCATIONS OF EXISTING AND PROPOSED UTILITY INSTALLATIONS AS SHOWN ON THE PLANS ARE APPROXIMATE. THERE MAY BE OTHER UTILITY INSTALLATIONS WITHIN THE PROJECT AREA THAT ARE NOT SHOWN.

THE CONTRACTOR SHALL NOTIFY DIGGERS HOTLINE AND AFFECTED UTILITIES PRIOR TO THE START OF WORK. ANY UTILITY WHICH IS NOT A MEMBER OF THE DIGGERS HOTLINE MUST BE CONTACTED SEPARATELY.

A VERTICAL SAW CUT SHALL BE MADE THROUGH EXISTING DRIVEWAYS, SIDEWALKS AND PAVEMENTS AT THE REMOVAL LIMITS.

A BUTT JOINT SHALL BE PROVIDED AT ALL LOCATIONS WHERE NEW PAVEMENT MATCHES EXISTING PAVEMENT.

SAWCUT LOCATIONS SHOWN ON THE PLANS ARE SUBJECT TO ADJUSTMENT BY THE ENGINEER IN THE FIELD.

THE CONTRACTOR'S PAVING OPERATIONS SHALL BE CONSISTENT WITH THE PLAN TYPICAL SECTIONS AND CONSTRUCTED TO PREVENT HMA LONGITUDINAL JOINTS FROM BEING LOCATED WITHIN A DRIVING, TURNING, PASSING, OR PARKING LANE.

CONTRACTOR SHALL ENSURE A VERTICAL FACE WHERE HMA PAVING ABUTS HMA PAVEMENT CONSTRUCTED IN PREVIOUS PROJECT STAGES.

INSTALL SAFETY EDGE ON ASPHALT PAVEMENTS WITH A PAVED SHOULDER OF 3 FEET OR LESS.

ABBREVIATIONS

A.A.D.T.	ANNUAL AVERAGE DAILY TRAFFIC
A.D.T.	AVERAGE DAILY TRAFFIC
AE, AEW	APRON ENDWALL
AGG	AGGREGATE
ASPH	ASPHALT
BAD	BASE AGGREGATE DENSE
BM	BENCHMARK
CABC	CRUSHED AGGREGATE BASE COURSE
CC	CENTER OF CURVATURE
CE	COMMERCIAL ENTRANCE
C/L	CENTER LINE
CONC	CONCRETE
CMCP	CORRUGATED METAL CULVERT PIPE
CMP	CORRUGATED METAL PIPE
D	DEGREE OF CURVE
Δ	DELTA
D.H.V.	DESIGN HOURLY VOLUME
E	EXTERNAL DISTANCE FROM MIDPOINT OF CIRCULAR CURVE FROM ANGLE INTERSECTION
EL, ELEV	ELEVATION
ESALS	EQUIVALENT SINGLE AXLE LOADS
EXC	EXCAVATION
FE	FIELD ENTRANCE
F/L, FL	FLOW LINE
HT	HEIGHT
INTER	INTERSECTION
INV	INVERT
L	LENGTH OF CURVE
LHF	LEFT HAND FORWARD
MP	MARKER POST
NC	NORMAL CROWN
NOM	NOMINAL
NOR, NORM	NORMAL
PAVT	PAVEMENT
PC	POINT OF CURVE
PCC	POINT OF COMPOUND CURVE
PE	PRIVATE ENTRANCE
PI	POINT OF INTERSECTION
P.L.	PROPERTY LINE
PLE	PERMANENT LIMITED EASEMENT
PT	POINT OF TANGENT
R	RADIUS OF CURVE
R/L	REFERENCE LINE
R/W	RIGHT OF WAY
RC	REVERSE CROWN
RCP	REINFORCED CONCRETE PIPE
REQ'D	REQUIRED
RO	RUN OFF LENGTH
SALV	SALVAGED
SDD	STANDARD DETAIL DRAWING(S)
SE	SUPERELEVATION
SEG	SEGMENT
SHLD	SHOULDER
S/L	SURVEY LINE
T.	PERCENT TRUCKS
T	TANGENT LENGTH
TEMP	TEMPORARY
TER	TERRACE
TLE	TEMPORARY LIMITED EASEMENT
TYP	TYPICAL
V	VELOCITY OR DESIGN SPEED
VAR	VARIABLE
VC	VERTICAL CURVE
VCL	VERTICAL CURVE LENGTH
VPC	VERTICAL POINT OF CURVATURE
VPI	VERTICAL POINT OF INTERSECTION
VPRC	VERTICAL POINT OF REVERSE CURVATURE
VPT	VERTICAL POINT OF TANGENCY

ORDER OF SECTION 2 SHEETS

- GENERAL NOTES
- PROJECT OVERVIEW
- TYPICAL SECTIONS
- CONSTRUCTION DETAILS
- INTERSECTION DETAILS
- PAVING DETAILS
- TRAFFIC CONTROL
- ALIGNMENT DIAGRAM

UTILITIES

<u>ELECTRIC</u> ALLIANT ENERGY 120 E. MAPLE AVE BEAVER DAM, WI 53916 ATTN: JEREMY RENTMEESTER PHONE: (920) 904-1753 MOBILE: (920) 904-1753 EMAIL: JeremyRentmeester@alliantenergy.com	<u>ELECTRIC</u> WAUPUN UTILITIES 817 S. MADISON ST WAUPUN, WI 53963 ATTN: OWN VANDE KOLK PHONE: (920) 324-7920 MOBILE: (920) 960-1735 EMAIL: ovandekolk@waupunutilities.org
<u>GAS</u> ALLIANT ENERGY 120 E. MAPLE AVE BEAVER DAM, WI 53916 ATTN: JEREMY RENTMEESTER PHONE: (920) 904-1753 MOBILE: (920) 904-1753 EMAIL: JeremyRentmeester@alliantenergy.com	<u>COMMUNICATIONS</u> AT&T WISCONSIN 70 E DIVISION ST FOND DU LAC, WI 54935 ATTN: CHUCK BARTLET PHONE: (920) 410-5104 MOBILE: (920) 410-5104 EMAIL: CB146@ATT.COM

DIGGERS



HOTLINE

Dial  or (800)242-8511

www.DiggersHotline.com

DESIGN CONTACT

GREMMER & ASSOCIATES, INC.  
93 S. PIONEER ROAD, SUITE 300  
FOND DU LAC, WI 54935  
ATTN: BENJAMIN OITZINGER, P.E.  
PHONE: (920) 924-5720  
EMAIL: b.oitzinger@gremmerassociates.com

DNR AREA LIAISON

WISCONSIN DEPT. OF NATURAL RESOURCES  
ATTN: SHELLY NELSON  
PHONE: (608) 444-2835  
EMAIL: shelly.nelson@wisconsin.gov

WISDOT CONTACT

WISCONSIN DEPARTMENT OF TRANSPORTATION  
DTSD SW REGION  
2101 WRIGHT STREET  
MADISON, WI 53704  
ATTN: ZACHARY PEARSON, P.E.  
PHONE: (608) 246-5319  
CELL: (608) 516-6503  
EMAIL: Zachary.Pearson@dot.wi.gov

COUNTY CONTACT

NATHAN KEMPKE, P.E.  
ASSISTANT COMMISSIONER  
211 E. CENTER STREET  
JUNEAU, WI 53039  
PHONE: (920) 386-3655  
EMAIL: nkempke@co.dodge.wi.us





PROJECT NO: 6338-00-72	HWY: CTH M	COUNTY: DODGE	PROJECT OVERVIEW	SHEET	E
------------------------	------------	---------------	------------------	-------	---

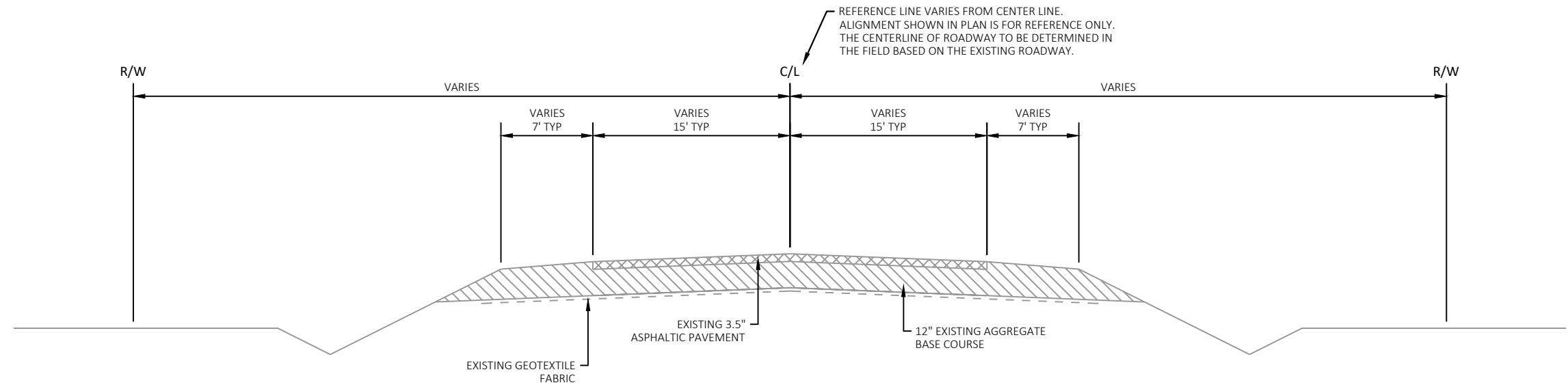

**TYPICAL EXISTING SECTION**  
CTH M  
STA 756+54.63 - STA 818+00.00

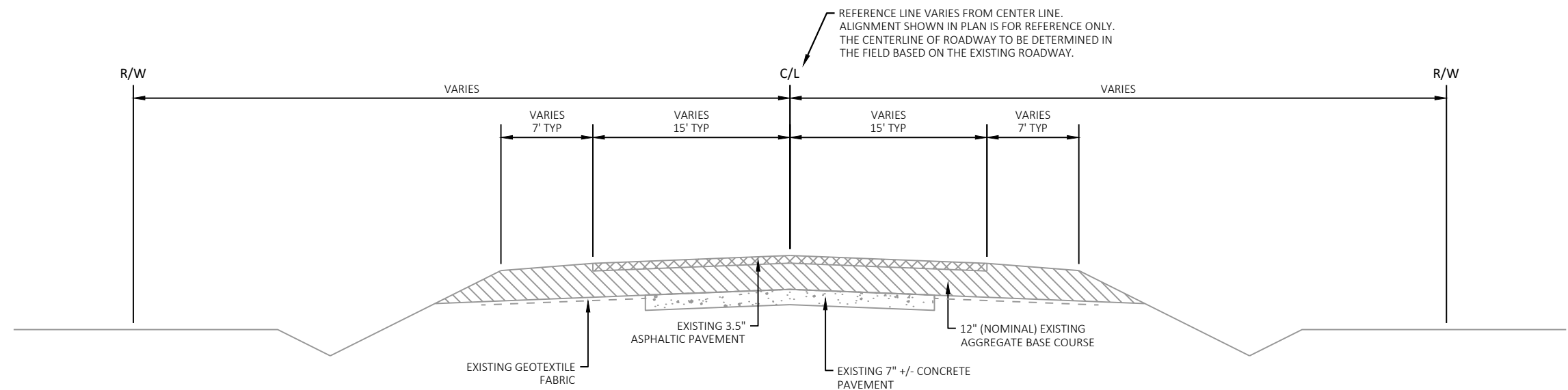

**TYPICAL EXISTING SECTION**  
CTH M  
STA 818+00.00- STA 837+67.92



2

2 |

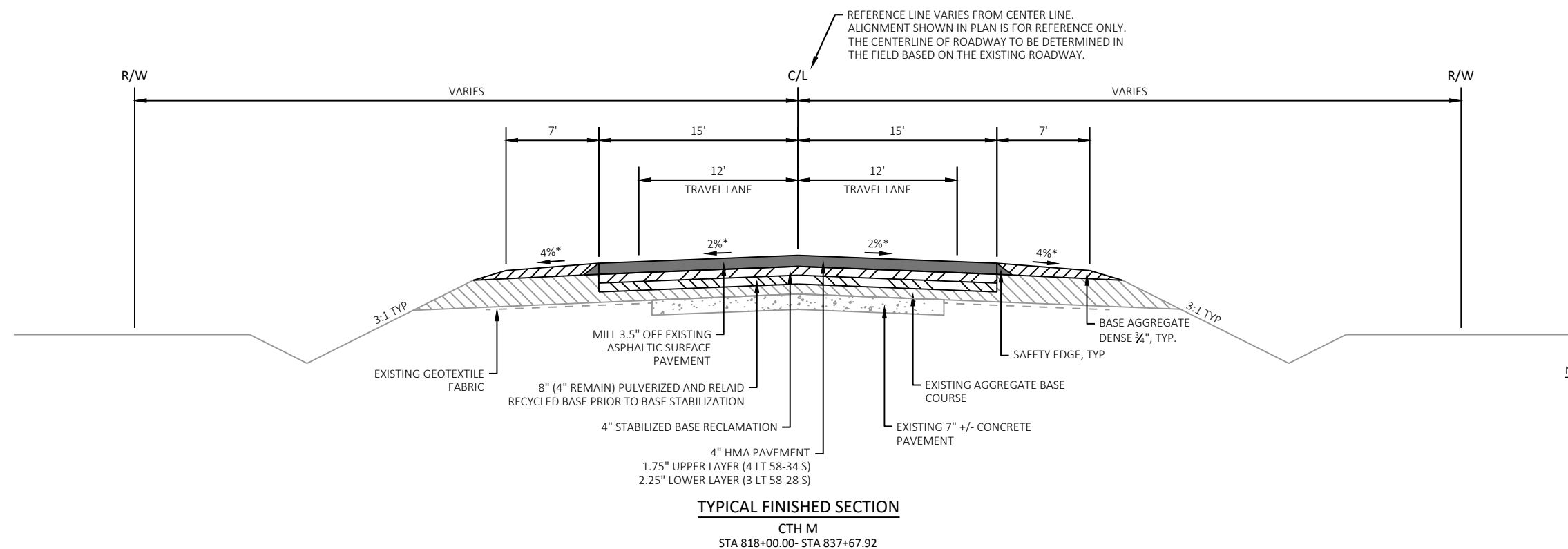
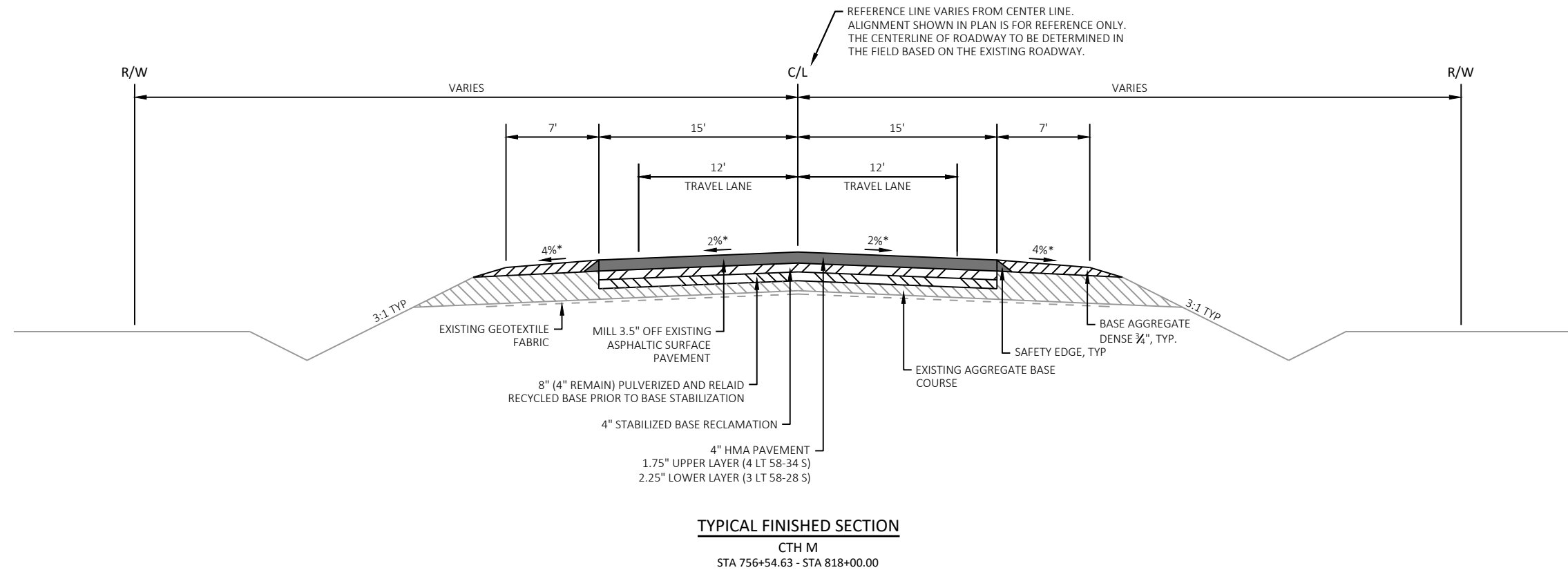

NOTES:

- \* SEE SUPERELEVATION TABLES FOR CROSS SLOPES AT CURVES.
- \*\* REMOVE FULL DEPTH EXISTING ASPHALT DRIVEWAYS AND REPLACE WITH 3" ASPHALTIC SURFACE FOR DRIVEWAYS AND FIELD ENTRANCES.

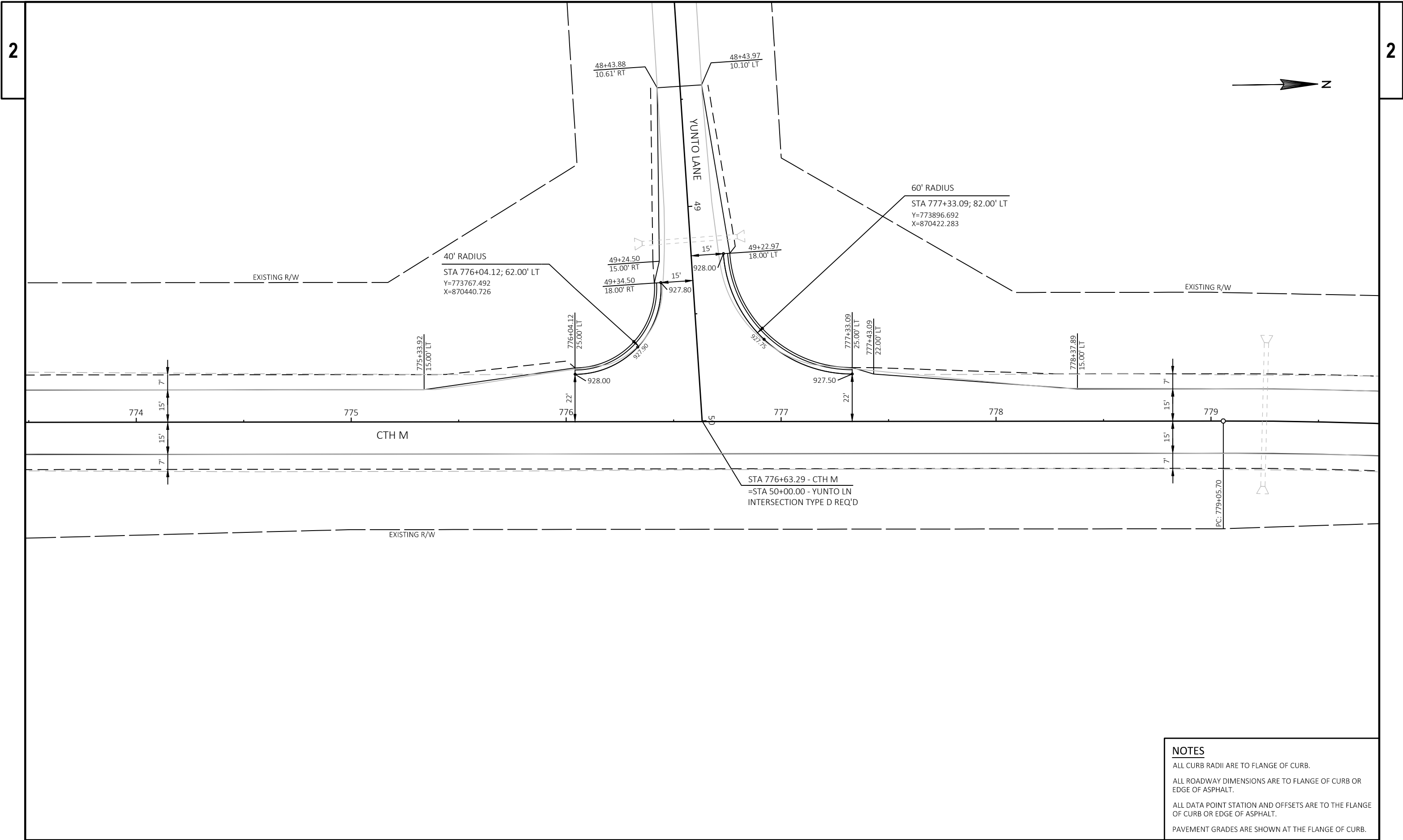

**NOTES**

ALL CURB RADII ARE TO FLANGE OF CURB.

ALL ROADWAY DIMENSIONS ARE TO FLANGE OF CURB OR  
EDGE OF ASPHALT.

ALL DATA POINT STATION AND OFFSETS ARE TO THE FLANGE  
OF CURB OR EDGE OF ASPHALT.

PAVEMENT GRADES ARE SHOWN AT THE FLANGE OF CURB.

PROJECT NO: 6338-00-72	HWY: CTH M	COUNTY: DODGE	INTERSECTION DETAILS	SHEET	E
------------------------	------------	---------------	----------------------	-------	---

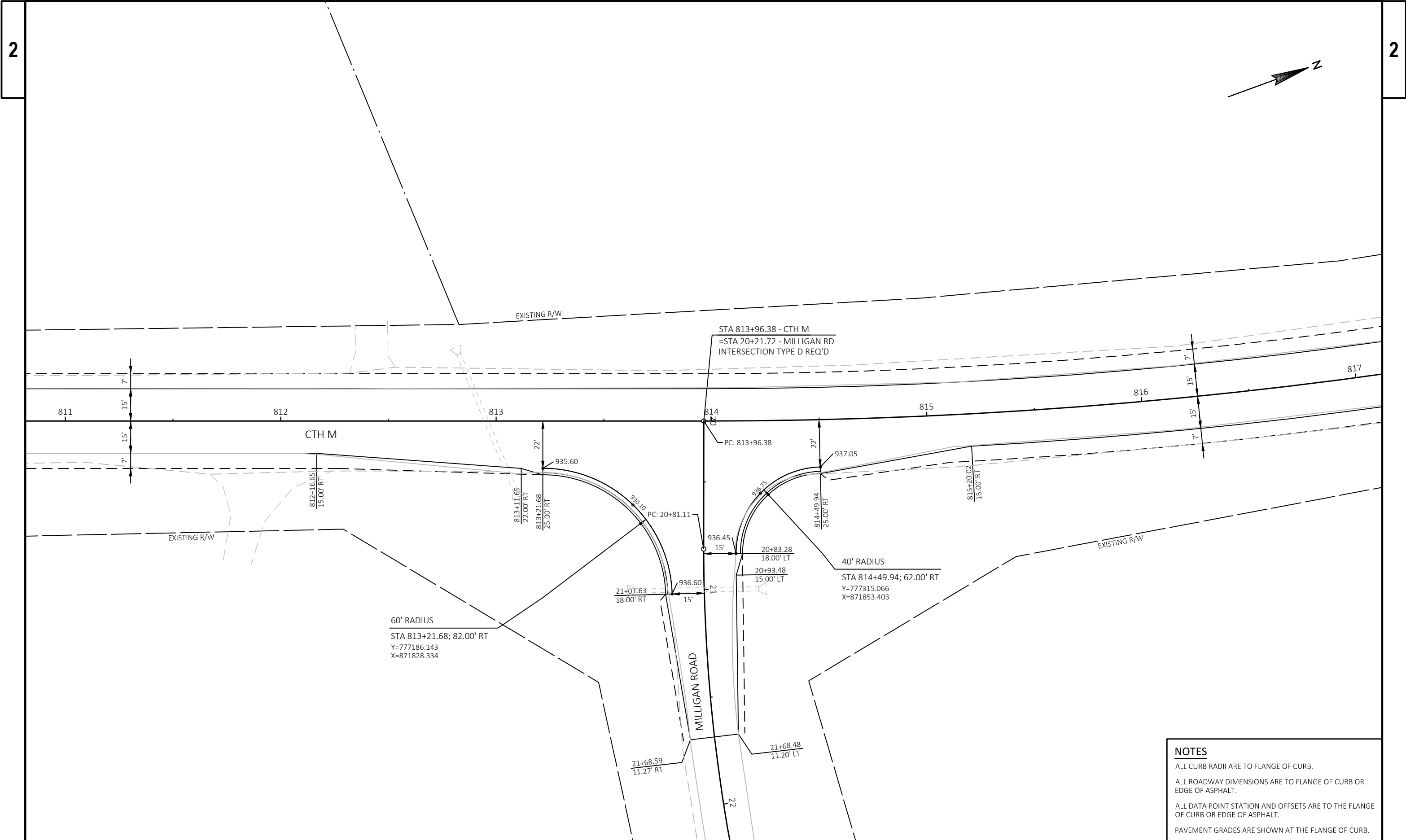

**NOTES**

ALL CURB RADII ARE TO FLANGE OF CURB.

ALL ROADWAY DIMENSIONS ARE TO FLANGE OF CURB OR  
EDGE OF ASPHALT.

ALL DATA POINT STATION AND OFFSETS ARE TO THE FLANGE  
OF CURB OR EDGE OF ASPHALT.

PAVEMENT GRADES ARE SHOWN AT THE FLANGE OF CURB.

PROJECT NO: 6338-00-72	HWY: CTH M	COUNTY: DODGE	INTERSECTION DETAILS	SHEET	E
------------------------	------------	---------------	----------------------	-------	---



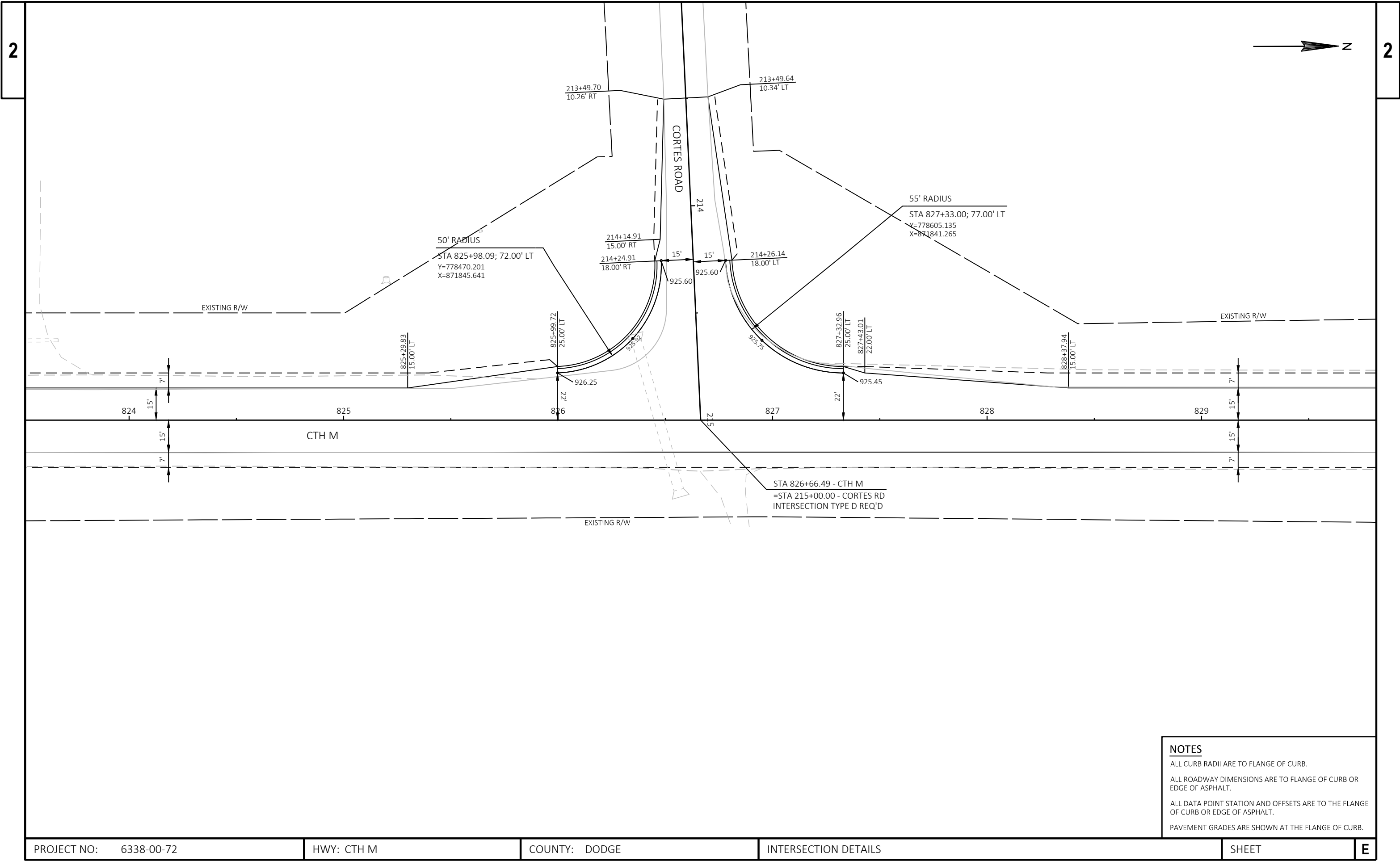

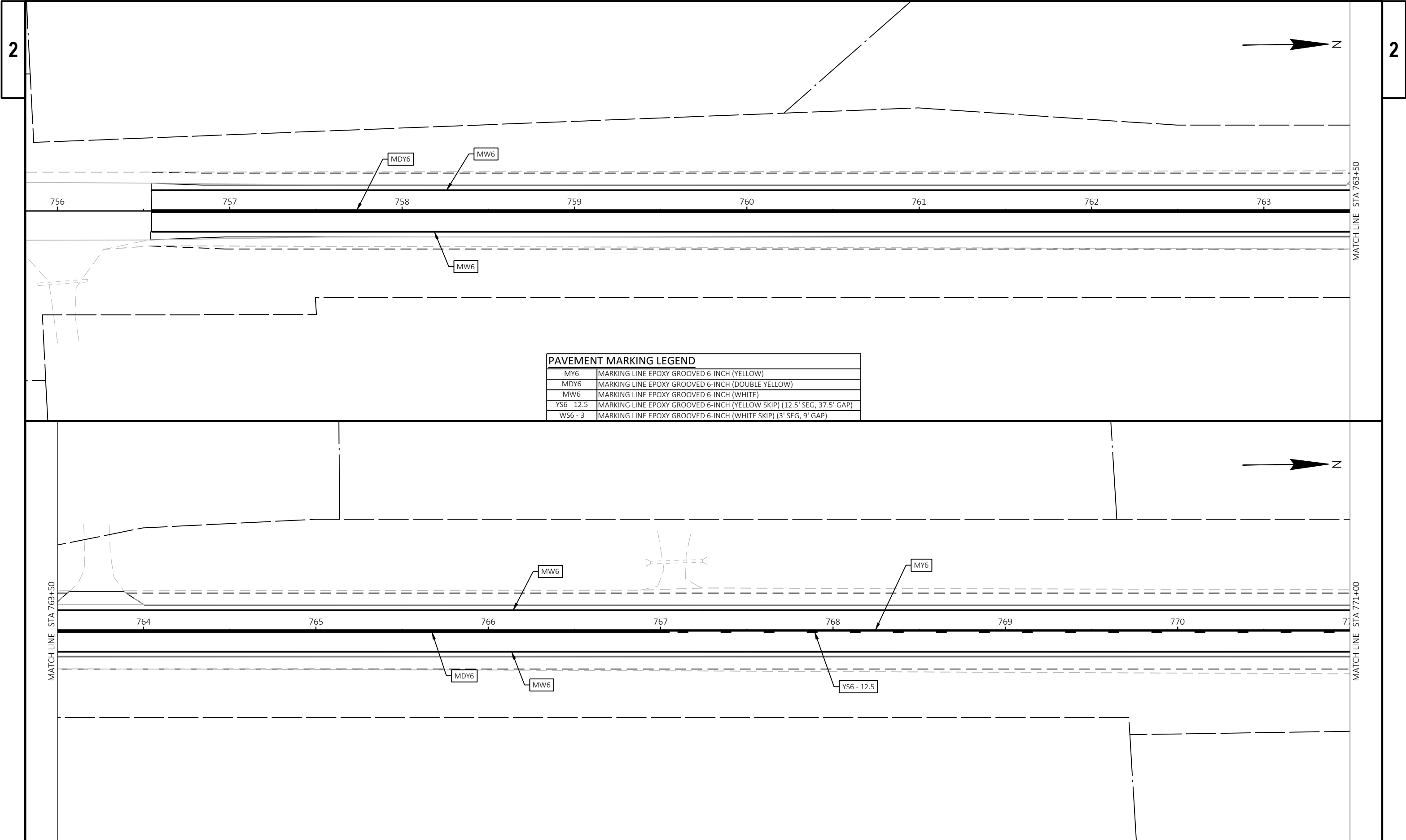

PAVEMENT MARKING LEGEND	
MY6	MARKING LINE EPOXY GROOVED 6-INCH (YELLOW)
MDY6	MARKING LINE EPOXY GROOVED 6-INCH (DOUBLE YELLOW)
MW6	MARKING LINE EPOXY GROOVED 6-INCH (WHITE)
YS6 - 12.5	MARKING LINE EPOXY GROOVED 6-INCH (YELLOW SKIP) (12.5' SEG, 37.5' GAP)
WS6 - 3	MARKING LINE EPOXY GROOVED 6-INCH (WHITE SKIP) (3' SEG, 9' GAP)

2

2

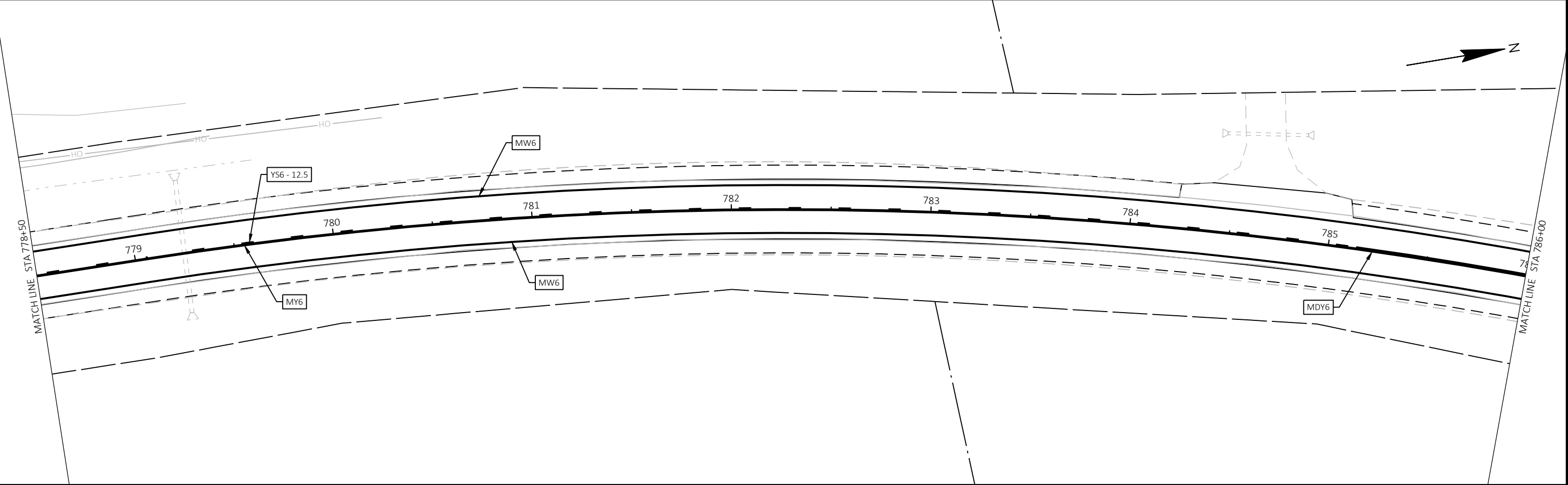
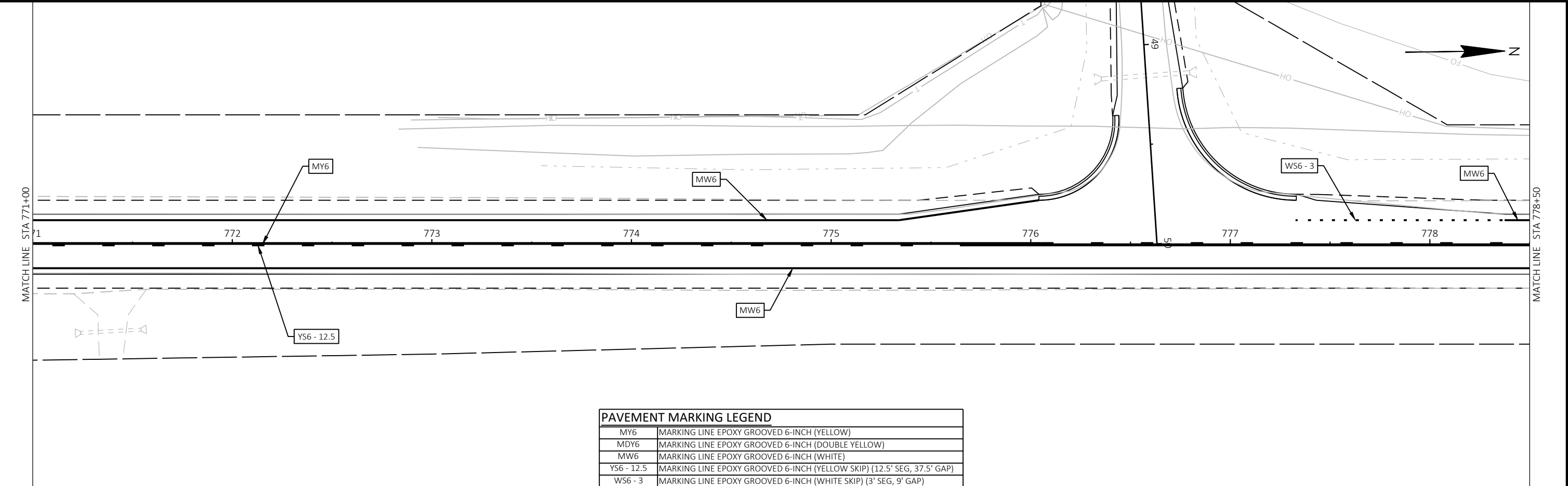

PAVEMENT MARKING LEGEND	
MY6	MARKING LINE EPOXY GROOVED 6-INCH (YELLOW)
MDY6	MARKING LINE EPOXY GROOVED 6-INCH (DOUBLE YELLOW)
MW6	MARKING LINE EPOXY GROOVED 6-INCH (WHITE)
YS6 - 12.5	MARKING LINE EPOXY GROOVED 6-INCH (YELLOW SKIP) (12.5' SEG, 37.5' GAP)
WS6 - 3	MARKING LINE EPOXY GROOVED 6-INCH (WHITE SKIP) (3' SEG, 9' GAP)



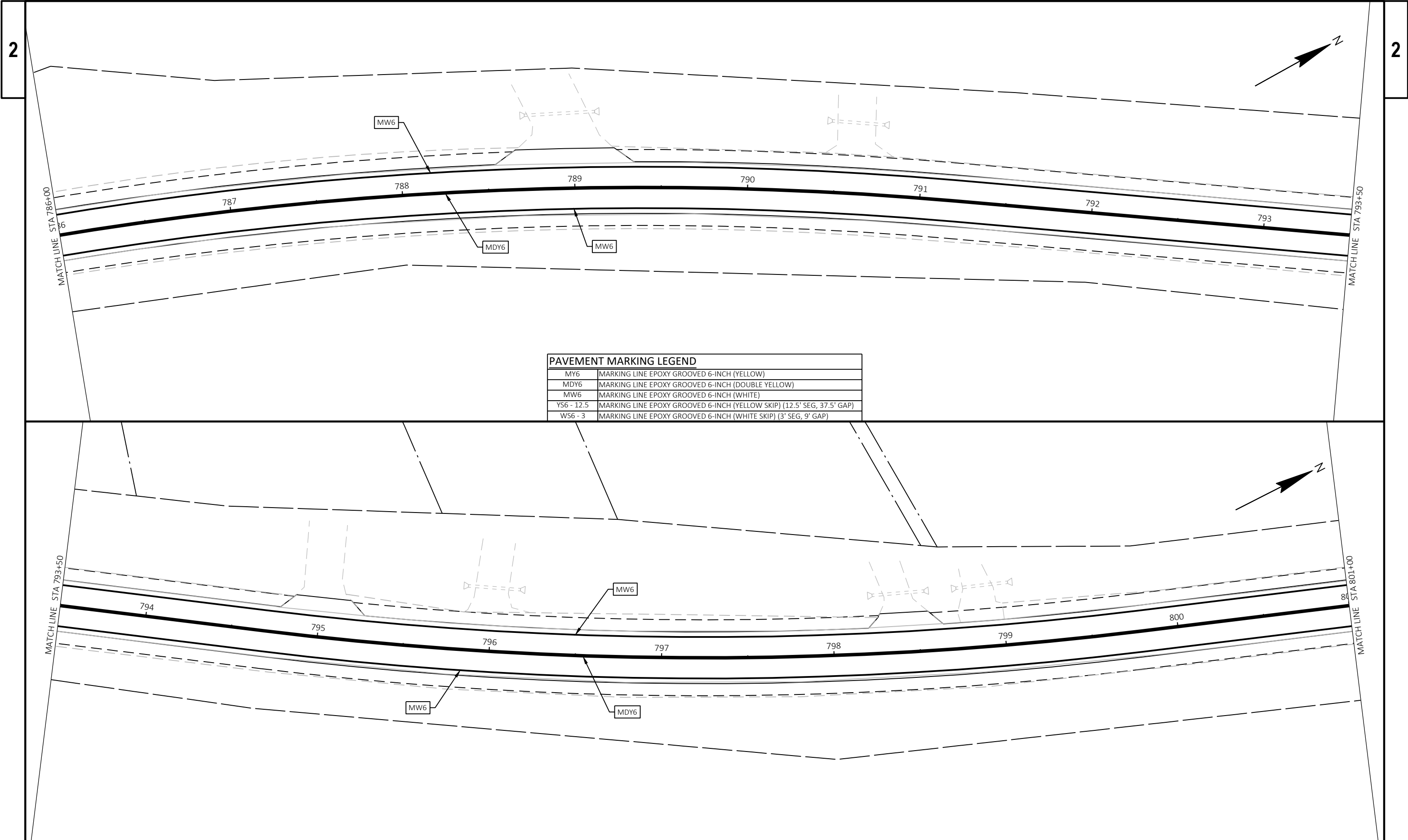

PAVEMENT MARKING LEGEND	
MY6	MARKING LINE EPOXY GROOVED 6-INCH (YELLOW)
MDY6	MARKING LINE EPOXY GROOVED 6-INCH (DOUBLE YELLOW)
MW6	MARKING LINE EPOXY GROOVED 6-INCH (WHITE)
YS6 - 12.5	MARKING LINE EPOXY GROOVED 6-INCH (YELLOW SKIP) (12.5' SEG, 37.5' GAP)
WS6 - 3	MARKING LINE EPOXY GROOVED 6-INCH (WHITE SKIP) (3' SEG, 9' GAP)

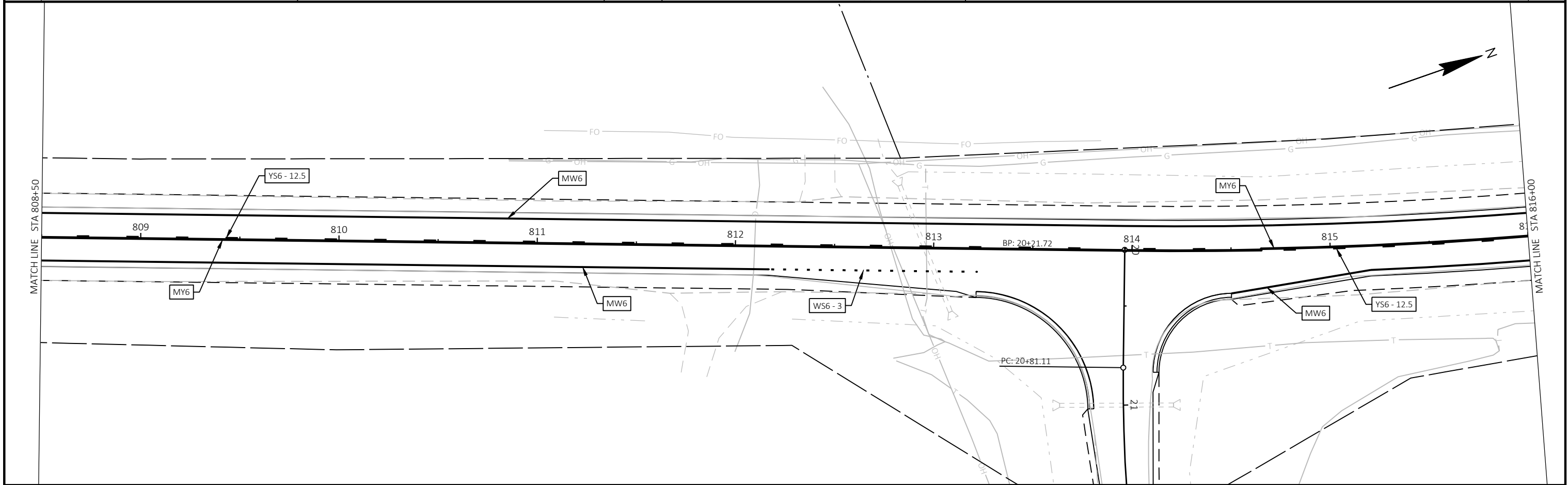
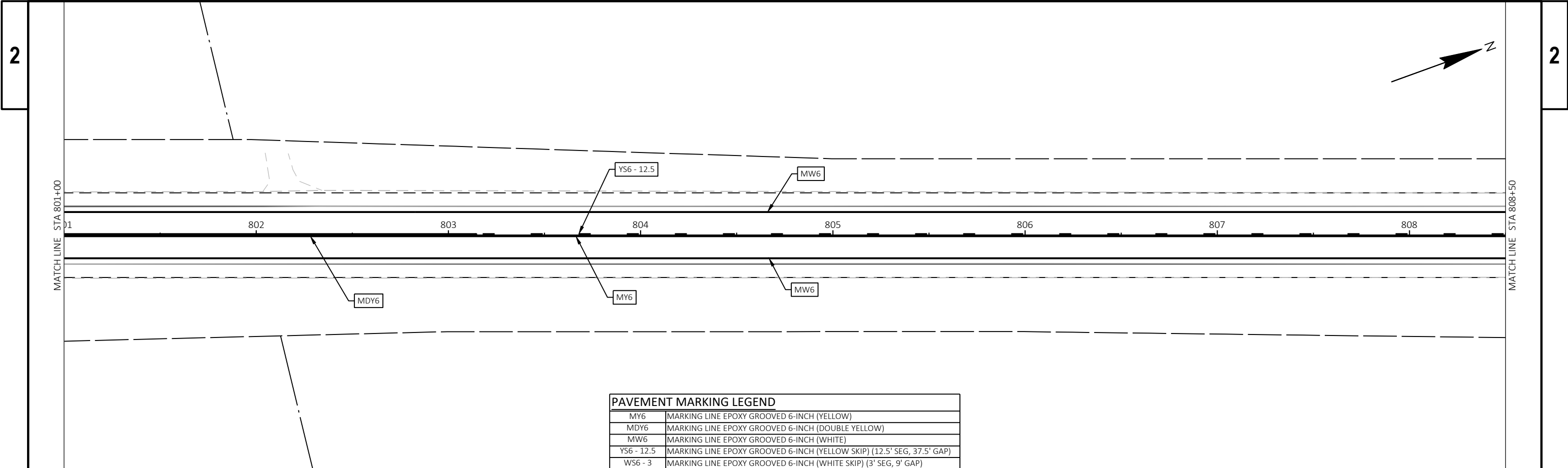

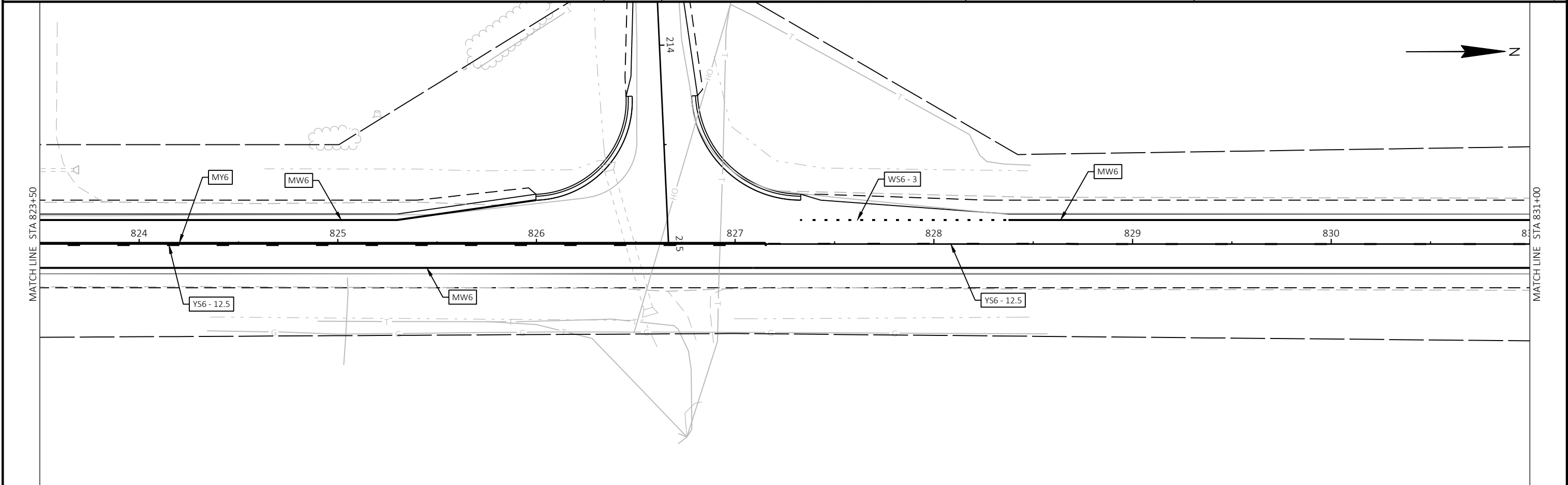
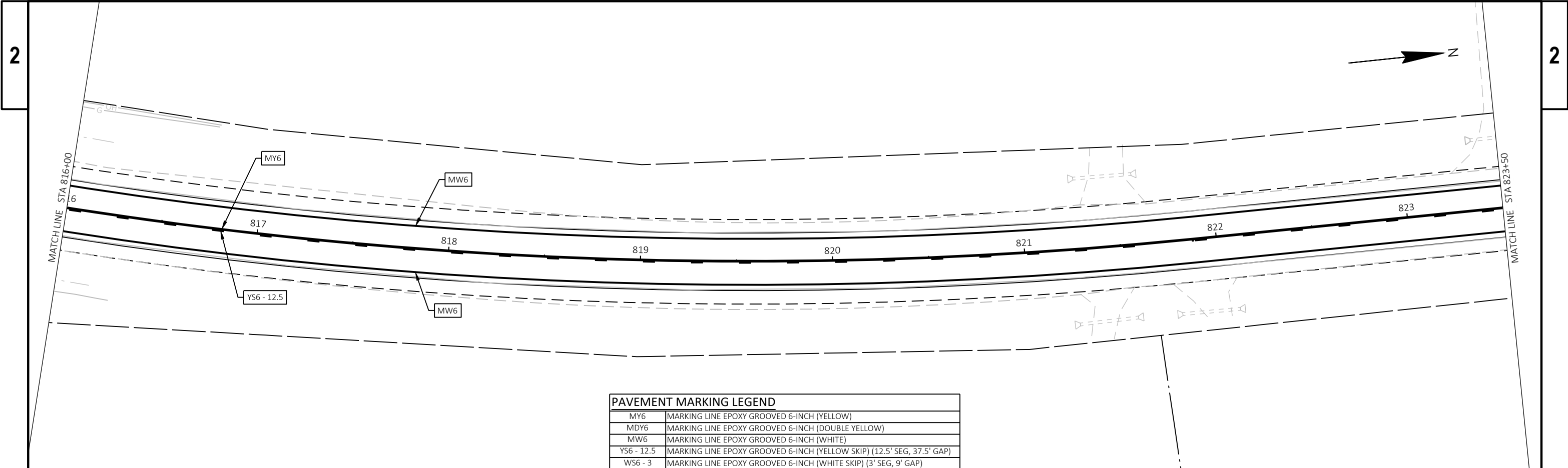



2

2



PAVEMENT MARKING LEGEND	
MY6	MARKING LINE EPOXY GROOVED 6-INCH (YELLOW)
MDY6	MARKING LINE EPOXY GROOVED 6-INCH (DOUBLE YELLOW)
MW6	MARKING LINE EPOXY GROOVED 6-INCH (WHITE)
YS6 - 12.5	MARKING LINE EPOXY GROOVED 6-INCH (YELLOW SKIP) (12.5' SEG, 37.5' GAP)
WS6 - 3	MARKING LINE EPOXY GROOVED 6-INCH (WHITE SKIP) (3' SEG, 9' GAP)

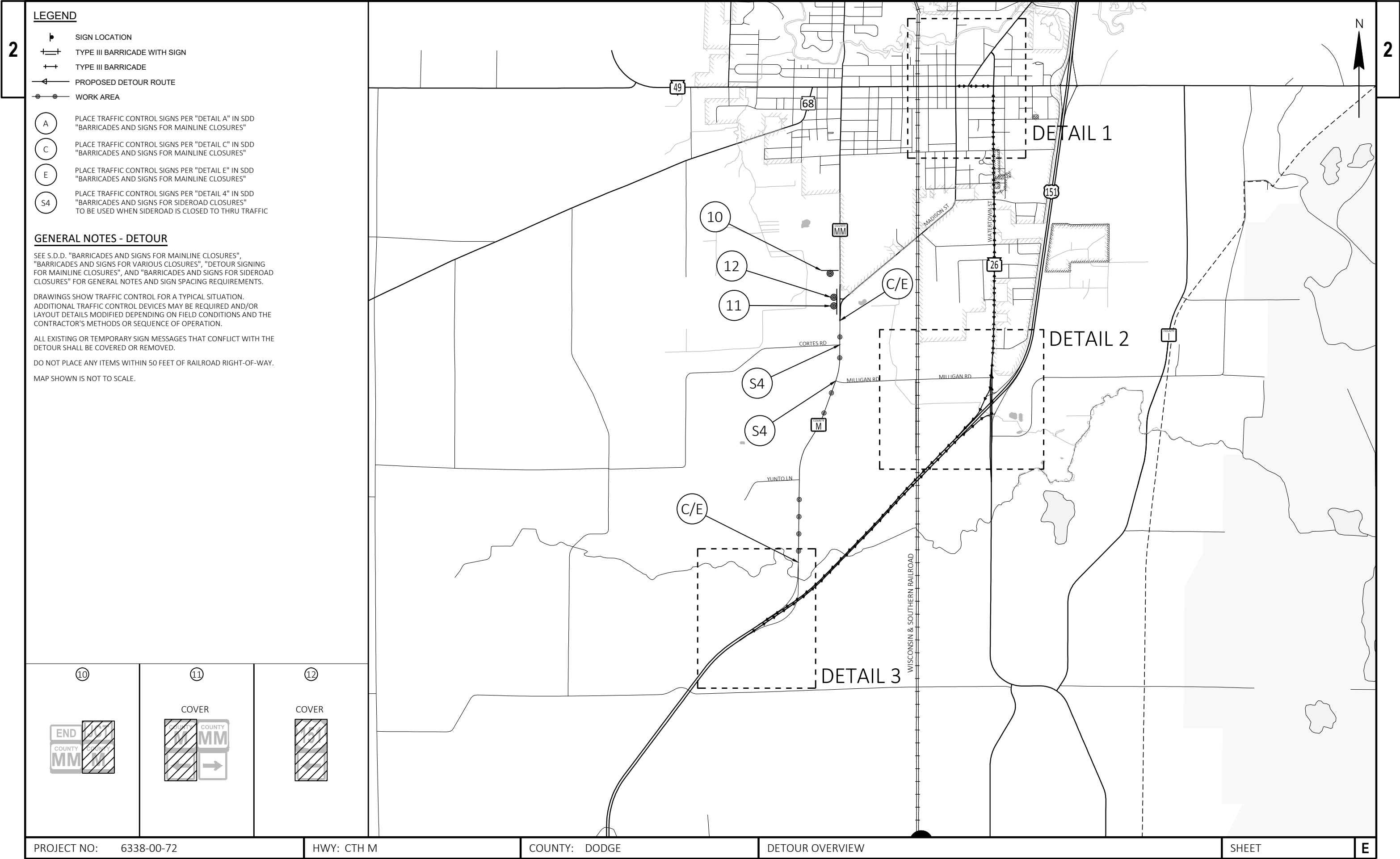

LEGEND

- SIGN LOCATION
- TYPE III BARRICADE WITH SIGN
- TYPE III BARRICADE
- PROPOSED DETOUR ROUTE
- WORK AREA
- PLACE TRAFFIC CONTROL SIGNS PER "DETAIL A" IN SDD "BARRICADES AND SIGNS FOR MAINLINE CLOSURES"
- PLACE TRAFFIC CONTROL SIGNS PER "DETAIL C" IN SDD "BARRICADES AND SIGNS FOR MAINLINE CLOSURES"
- PLACE TRAFFIC CONTROL SIGNS PER "DETAIL E" IN SDD "BARRICADES AND SIGNS FOR MAINLINE CLOSURES"
- PLACE TRAFFIC CONTROL SIGNS PER "DETAIL 4" IN SDD "BARRICADES AND SIGNS FOR SIDEROAD CLOSURES" TO BE USED WHEN SIDEROAD IS CLOSED TO THRU TRAFFIC

GENERAL NOTES - DETOUR

SEE S.D.D. "BARRICADES AND SIGNS FOR MAINLINE CLOSURES", "BARRICADES AND SIGNS FOR VARIOUS CLOSURES", "DETOUR SIGNING FOR MAINLINE CLOSURES", AND "BARRICADES AND SIGNS FOR SIDEROAD CLOSURES" FOR GENERAL NOTES AND SIGN SPACING REQUIREMENTS.

DRAWINGS SHOW TRAFFIC CONTROL FOR A TYPICAL SITUATION. ADDITIONAL TRAFFIC CONTROL DEVICES MAY BE REQUIRED AND/OR LAYOUT DETAILS MODIFIED DEPENDING ON FIELD CONDITIONS AND THE CONTRACTOR'S METHODS OR SEQUENCE OF OPERATION.

ALL EXISTING OR TEMPORARY SIGN MESSAGES THAT CONFLICT WITH THE DETOUR SHALL BE COVERED OR REMOVED.

DO NOT PLACE ANY ITEMS WITHIN 50 FEET OF RAILROAD RIGHT-OF-WAY.

MAP SHOWN IS NOT TO SCALE.

10

11

COVER

12

COVER

## LEGEND

- 📍 SIGN LOCATION
- ⚡ TYPE III BARRICADE WITH SIGN
- ⚡ TYPE III BARRICADE
- ➡ PROPOSED DETOUR ROUTE
- WORK AREA
- Ⓐ PLACE TRAFFIC CONTROL SIGNS PER "DETAIL A" IN SDD "BARRICADES AND SIGNS FOR MAINLINE CLOSURES"
- Ⓒ PLACE TRAFFIC CONTROL SIGNS PER "DETAIL C" IN SDD "BARRICADES AND SIGNS FOR MAINLINE CLOSURES"
- Ⓔ PLACE TRAFFIC CONTROL SIGNS PER "DETAIL E" IN SDD "BARRICADES AND SIGNS FOR MAINLINE CLOSURES"

## GENERAL NOTES - DETOUR

SEE S.D.D. "BARRICADES AND SIGNS FOR MAINLINE CLOSURES", "BARRICADES AND SIGNS FOR VARIOUS CLOSURES", "DETOUR SIGNING FOR MAINLINE CLOSURES", AND "BARRICADES AND SIGNS FOR SIDEROAD CLOSURES" FOR GENERAL NOTES AND SIGN SPACING REQUIREMENTS.

DRAWINGS SHOW TRAFFIC CONTROL FOR A TYPICAL SITUATION. ADDITIONAL TRAFFIC CONTROL DEVICES MAY BE REQUIRED AND/OR LAYOUT DETAILS MODIFIED DEPENDING ON FIELD CONDITIONS AND THE CONTRACTOR'S METHODS OR SEQUENCE OF OPERATION.

ALL EXISTING OR TEMPORARY SIGN MESSAGES THAT CONFLICT WITH THE DETOUR SHALL BE COVERED OR REMOVED.

DO NOT PLACE ANY ITEMS WITHIN 50 FEET OF RAILROAD RIGHT-OF-WAY.

MAP SHOWN IS NOT TO SCALE.

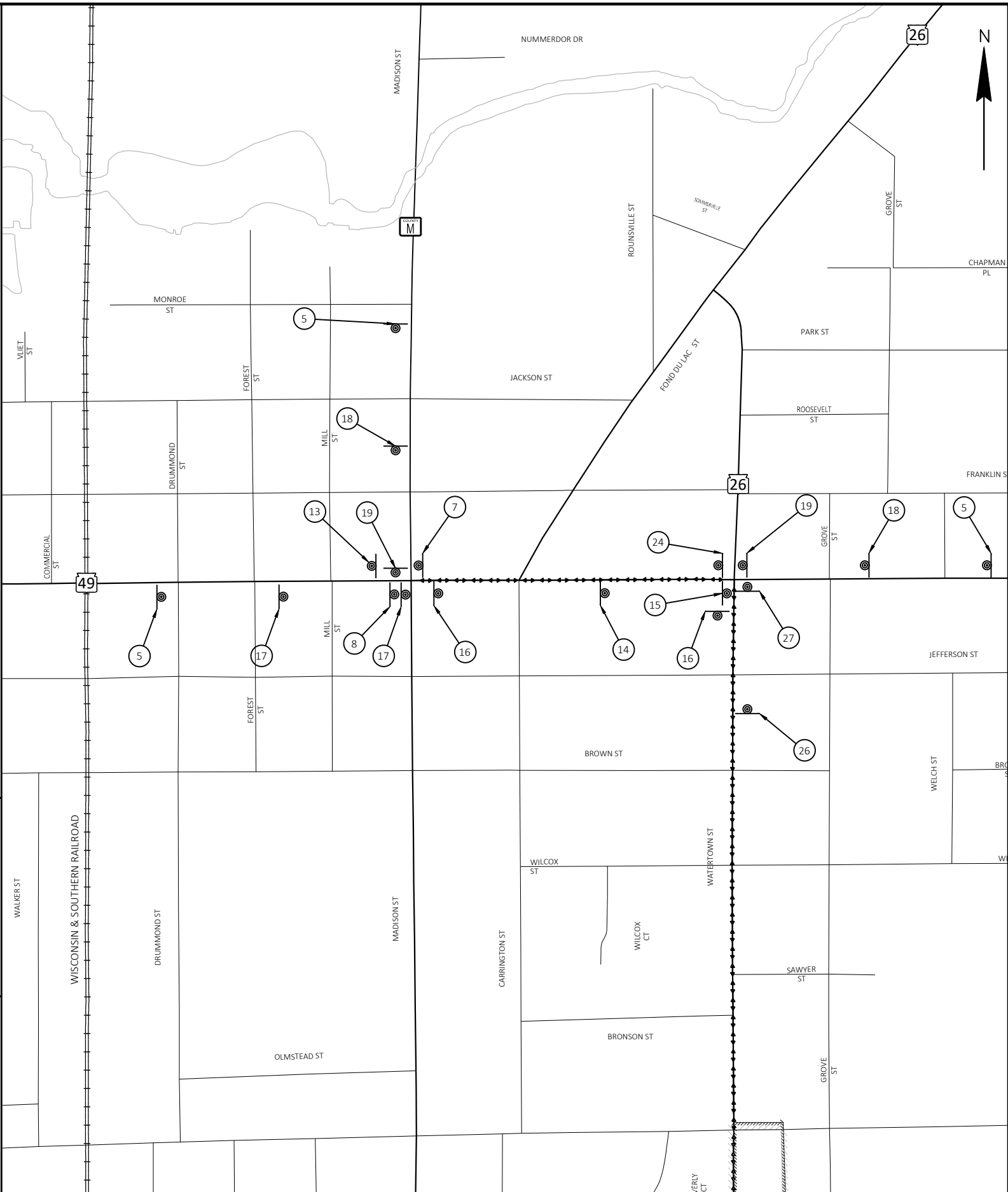

<div>⑤</div> <div>M3-4 24"x12"</div> <div>SOUTH COUNTY M</div> <div>M1-5A 24"x24"</div> <div>DETOUR AHEAD</div> <div>W20-2A 48"x48"</div> <div>SA</div> <div>M4-2 36"x18"</div> <div>M1-5A 36"x36"</div>	<div>⑦</div> <div>MODIFY EXISTING SIGNS</div> <div>FROM</div> <div>COUNTY M</div> <div>TO</div> <div>COUNTY M</div> <div>MO6-1 21"x21"</div>	<div>⑧</div> <div>MODIFY EXISTING SIGNS</div> <div>FROM</div> <div>COUNTY M</div> <div>TO</div> <div>COUNTY M</div> <div>MO6-1 21"x21"</div>	<div>⑬</div> <div>END DETOUR</div> <div>COUNTY M</div> <div>M4-8A 24"x18"</div> <div>M1-5A 24"x24"</div>	<div>⑭</div> <div>M3-1 24"x12"</div> <div>M4-8 24"x12"</div> <div>SOUTH COUNTY M</div> <div>M1-5A 24"x24"</div> <div>MO5-1R 21"x21"</div>	<div>⑮</div> <div>M4-8 24"x12"</div> <div>M3-3 24"x12"</div> <div>SOUTH COUNTY M</div> <div>M1-5A 24"x24"</div> <div>MO6-1 21"x21"</div>	
<div>⑮</div> <div>DETOUR SOUTH COUNTY M</div> <div>M4-8 36"x18"</div> <div>M3-3 24"x12"</div> <div>M1-5A 36"x36"</div>	<div>⑰</div> <div>DETOUR SOUTH COUNTY M</div> <div>M4-8 24"x12"</div> <div>M3-3 24"x12"</div> <div>M1-5A 24"x24"</div> <div>M6-1 21"x21"</div>	<div>⑱</div> <div>DETOUR SOUTH COUNTY M</div> <div>M4-8 24"x12"</div> <div>M3-3 24"x12"</div> <div>M1-5A 24"x24"</div> <div>M5-1L 21"x21"</div>	<div>⑲</div> <div>DETOUR SOUTH COUNTY M</div> <div>M4-8 24"x12"</div> <div>M3-3 24"x12"</div> <div>M1-5A 24"x24"</div> <div>M6-1 21"x21"</div>	<div>⑳</div> <div>DETOUR NORTH COUNTY M</div> <div>M4-8 36"x18"</div> <div>M3-1 36"x18"</div> <div>M1-5A 36"x36"</div>	<div>㉔</div> <div>DETOUR NORTH COUNTY M</div> <div>M4-8 24"x12"</div> <div>M3-1 24"x12"</div> <div>M1-5A 24"x24"</div> <div>MO5-1L 21"x21"</div>	<div>㉖</div> <div>DETOUR NORTH COUNTY M</div> <div>M4-8 24"x12"</div> <div>M3-1 24"x12"</div> <div>M1-5A 24"x24"</div> <div>MO6-1 21"x21"</div>

PROJECT NO: 6338-00-72

HWY: CTH M

COUNTY: DODGE

DETOUR - DETAIL 1

SHEET

E



LEGEND

- SIGN LOCATION
- TYPE III BARRICADE WITH SIGN
- TYPE III BARRICADE
- PROPOSED DETOUR ROUTE
- WORK AREA

- PLACE TRAFFIC CONTROL SIGNS PER "DETAIL A" IN SDD "BARRICADES AND SIGNS FOR MAINLINE CLOSURES"
- PLACE TRAFFIC CONTROL SIGNS PER "DETAIL C" IN SDD "BARRICADES AND SIGNS FOR MAINLINE CLOSURES"
- PLACE TRAFFIC CONTROL SIGNS PER "DETAIL E" IN SDD "BARRICADES AND SIGNS FOR MAINLINE CLOSURES"

GENERAL NOTES - DETOUR

SEE S.D.D. "BARRICADES AND SIGNS FOR MAINLINE CLOSURES", "BARRICADES AND SIGNS FOR VARIOUS CLOSURES", "DETOUR SIGNING FOR MAINLINE CLOSURES", AND "BARRICADES AND SIGNS FOR SIDEROAD CLOSURES" FOR GENERAL NOTES AND SIGN SPACING REQUIREMENTS.

DRAWINGS SHOW TRAFFIC CONTROL FOR A TYPICAL SITUATION. ADDITIONAL TRAFFIC CONTROL DEVICES MAY BE REQUIRED AND/OR LAYOUT DETAILS MODIFIED DEPENDING ON FIELD CONDITIONS AND THE CONTRACTOR'S METHODS OR SEQUENCE OF OPERATION.

ALL EXISTING OR TEMPORARY SIGN MESSAGES THAT CONFLICT WITH THE DETOUR SHALL BE COVERED OR REMOVED.

DO NOT PLACE ANY ITEMS WITHIN 50 FEET OF RAILROAD RIGHT-OF-WAY.

MAP SHOWN IS NOT TO SCALE.



16	20	21	24
<div><div>DETOUR</div><div>SOUTH</div><div>COUNTY</div><div>M</div><div>M4-8 36"x18"</div><div>M3-3 24"x12"</div><div>M1-5A 36"x36"</div></div>	<div><div>DETOUR</div><div>SOUTH</div><div>COUNTY</div><div>M</div><div>M4-8 24"x12"</div><div>M3-3 24"x12"</div><div>M1-5A 24"x24"</div><div>MO6-1 21"x21"</div></div>	<div><div>DETOUR</div><div>SOUTH</div><div>COUNTY</div><div>M</div><div>M4-8 24"x12"</div><div>M3-3 24"x12"</div><div>M1-5A 24"x24"</div><div>MO6-1 21"x21"</div></div>	<div><div>DETOUR</div><div>NORTH</div><div>COUNTY</div><div>M</div><div>M4-8 36"x18"</div><div>M3-1 36"x18"</div><div>M1-5A 36"x36"</div></div>
26	27	28	29
<div><div>DETOUR</div><div>NORTH</div><div>COUNTY</div><div>M</div><div>M4-8 24"x12"</div><div>M3-1 24"x12"</div><div>M1-5A 24"x24"</div><div>MO5-1L 21"x21"</div></div>	<div><div>DETOUR</div><div>NORTH</div><div>COUNTY</div><div>M</div><div>M4-8 24"x12"</div><div>M3-1 24"x12"</div><div>M1-5A 24"x24"</div><div>MO6-1 21"x21"</div></div>	<div><div>DETOUR</div><div>NORTH</div><div>COUNTY</div><div>M</div><div>M4-8 24"x12"</div><div>M3-1 24"x12"</div><div>M1-5A 24"x24"</div><div>MO6-1 21"x21"</div></div>	<div><div>DETOUR</div><div>NORTH</div><div>COUNTY</div><div>M</div><div>M4-8 24"x12"</div><div>M3-1 24"x12"</div><div>M1-5A 24"x24"</div><div>MO6-1 21"x21"</div></div>

PROJECT NO: 6338-00-72	HWY: CTH M	COUNTY: DODGE	DETOUR - DETAIL 2	SHEET	E
------------------------	------------	---------------	-------------------	-------	---

LEGEND

- SIGN LOCATION
- TYPE III BARRICADE WITH SIGN
- TYPE III BARRICADE
- PROPOSED DETOUR ROUTE
- WORK AREA
- PLACE TRAFFIC CONTROL SIGNS PER "DETAIL A" IN SDD "BARRICADES AND SIGNS FOR MAINLINE CLOSURES"
- PLACE TRAFFIC CONTROL SIGNS PER "DETAIL C" IN SDD "BARRICADES AND SIGNS FOR MAINLINE CLOSURES"
- PLACE TRAFFIC CONTROL SIGNS PER "DETAIL E" IN SDD "BARRICADES AND SIGNS FOR MAINLINE CLOSURES"

GENERAL NOTES - DETOUR

SEE S.D.D. "BARRICADES AND SIGNS FOR MAINLINE CLOSURES", "BARRICADES AND SIGNS FOR VARIOUS CLOSURES", "DETOUR SIGNING FOR MAINLINE CLOSURES", AND "BARRICADES AND SIGNS FOR SIDEROAD CLOSURES" FOR GENERAL NOTES AND SIGN SPACING REQUIREMENTS.

DRAWINGS SHOW TRAFFIC CONTROL FOR A TYPICAL SITUATION. ADDITIONAL TRAFFIC CONTROL DEVICES MAY BE REQUIRED AND/OR LAYOUT DETAILS MODIFIED DEPENDING ON FIELD CONDITIONS AND THE CONTRACTOR'S METHODS OR SEQUENCE OF OPERATION.

ALL EXISTING OR TEMPORARY SIGN MESSAGES THAT CONFLICT WITH THE DETOUR SHALL BE COVERED OR REMOVED.

DO NOT PLACE ANY ITEMS WITHIN 50 FEET OF RAILROAD RIGHT-OF-WAY.

MAP SHOWN IS NOT TO SCALE.

1



W20-3A  
48"X48"

2



W20-3C  
48"X48"

3



W20-3D  
48"X48"

4

NORTH  
COUNTY  
M

M1-5A  
24"X24"

4A



W20-2A  
48"X48"

6

R11-4  
60" X 30"



TYPE III BARRICADE

9

EXIT 142

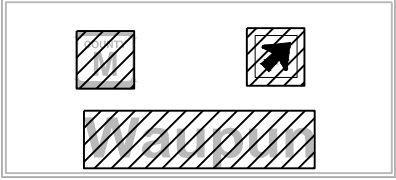

COVER

13

END  
DETOUR

M4-8A  
24"X18"

M1-5A  
24"X24"

25

DETOUR  
NORTH  
COUNTY  
M

M4-8  
24"X12"

M3-1  
24"X12"

M1-5A  
24"X24"

MO6-1  
21"X21"

2

PROJECT NO: 6338-00-72

HWY: CTH M

COUNTY: DODGE

DETOUR - DETAIL 3

SHEET

E

FILE NAME : S:\CURRPROJ\DODGECO\CTH M\_BIL 2023\CIVIL3D\63380002\SHEETS\63380072-027001-DT.DWG  
LAYOUT NAME - Sheet-04

PLOT DATE : 10/29/2024 1:31 PM

PLOT BY : AARON SARAUER

PLOT NAME :

PLOT SCALE : 1 IN:500 FT

WISDOT/CADDs SHEET 42

Estimate Of Quantities

6338-00-72

Line	Item	Item Description	Unit	Total	Qty
0002	204.0120	Removing Asphaltic Surface Milling	SY	29,500.000	29,500.000
0004	213.0100	Finishing Roadway (project) 01. 6338-00-72	EACH	1.000	1.000
0006	305.0110	Base Aggregate Dense 3/4-Inch	TON	3,420.000	3,420.000
0008	325.0100	Pulverize and Relay	SY	29,250.000	29,250.000
0010	455.0605	Tack Coat	GAL	3,105.000	3,105.000
0012	460.2000	Incentive Density HMA Pavement	DOL	4,500.000	4,500.000
0014	460.5223	HMA Pavement 3 LT 58-28 S	TON	3,980.000	3,980.000
0016	460.5244	HMA Pavement 4 LT 58-34 S	TON	3,040.000	3,040.000
0018	460.9000.S	Material Transfer Vehicle	EACH	1.000	1.000
0020	465.0120	Asphaltic Surface Driveways and Field Entrances	TON	45.000	45.000
0022	601.0557	Concrete Curb & Gutter 6-Inch Sloped 36-Inch Type D	LF	470.000	470.000
0024	618.0100	Maintenance and Repair of Haul Roads (project) 01. 6338-00-72	EACH	1.000	1.000
0026	619.1000	Mobilization	EACH	1.000	1.000
0028	624.0100	Water	MGAL	49.000	49.000
0030	642.5001	Field Office Type B	EACH	1.000	1.000
0032	643.0420	Traffic Control Barricades Type III	DAY	540.000	540.000
0034	643.0705	Traffic Control Warning Lights Type A	DAY	900.000	900.000
0036	643.0900	Traffic Control Signs	DAY	5,400.000	5,400.000
0038	643.0910	Traffic Control Covering Signs Type I	EACH	3.000	3.000
0040	643.0920	Traffic Control Covering Signs Type II	EACH	5.000	5.000
0042	643.5000	Traffic Control 01. 6338-00-72	EACH	1.000	1.000
0044	646.2040	Marking Line Grooved Wet Ref Epoxy 6-Inch	LF	26,635.000	26,635.000
0046	648.0100	Locating No-Passing Zones	MI	1.540	1.540
0048	650.5500	Construction Staking Curb Gutter and Curb & Gutter	LF	470.000	470.000
0050	650.8000	Construction Staking Resurfacing Reference	LF	8,722.000	8,722.000
0052	650.9911	Construction Staking Supplemental Control (project) 01. 6338-00-72	EACH	1.000	1.000
0054	690.0150	Sawing Asphalt	LF	322.000	322.000
0056	740.0440	Incentive IRI Ride	DOL	6,148.000	6,148.000
0058	SPV.0035	Special 01. Base Repair for Stabilized Base Reclamation	CY	1,170.000	1,170.000
0060	SPV.0180	Special 01. Stabilized Base Reclamation	SY	29,260.000	29,260.000
0062	SPV.0195	Special 01. Asphalt Stabilizing Agent	TON	340.000	340.000

<div>REMOVING ASPHALTIC SURFACE MILLING</div> <div>204.0120 REMOVING ASPHALTIC SURFACE MILLING</div> <table><tr><th>STATION - STATION</th><th>LOCATION</th><th>SY</th><th>COMMENTS</th></tr><tr><td colspan="4">CATEGORY CODE 0010</td></tr><tr><td>756+55 - 837+68</td><td>LT / RT</td><td>29,500</td><td>PROJECT WIDE</td></tr><tr><td colspan="2">TOTAL</td><td>29,500</td><td></td></tr></table>				STATION - STATION	LOCATION	SY	COMMENTS	CATEGORY CODE 0010				756+55 - 837+68	LT / RT	29,500	PROJECT WIDE	TOTAL		29,500		<div>BASE AGGREGATE DENSE AND WATER ITEMS</div> <div>305.0110 BASE AGGREGATE DENSE 3/4-INCH</div> <div>624.0100 WATER</div> <table><tr><th>STATION - STATION</th><th>LOCATION</th><th>TON</th><th>MGAL</th><th>COMMENTS</th></tr><tr><td colspan="5">CATEGORY CODE 0010</td></tr><tr><td>756+54 - 814+00</td><td>MAINLINE</td><td>1,240</td><td>18</td><td>RT</td></tr><tr><td>814+00 - 837+68</td><td>MAINLINE</td><td>500</td><td>7</td><td>RT</td></tr><tr><td>756+54 - 776+63</td><td>MAINLINE</td><td>430</td><td>6</td><td>LT</td></tr><tr><td>776+63 - 826+66</td><td>MAINLINE</td><td>1,020</td><td>14</td><td>LT</td></tr><tr><td>826+66 - 837+68</td><td>MAINLINE</td><td>230</td><td>3</td><td>LT</td></tr><tr><td colspan="2">TOTALS</td><td>3,420</td><td>49</td><td></td></tr></table> <div>BASE AGGREGATE DENSE 3/4-INCH WEIGHT CALCULATIONS BASED ON 2.1 TONS/CY.</div>					STATION - STATION	LOCATION	TON	MGAL	COMMENTS	CATEGORY CODE 0010					756+54 - 814+00	MAINLINE	1,240	18	RT	814+00 - 837+68	MAINLINE	500	7	RT	756+54 - 776+63	MAINLINE	430	6	LT	776+63 - 826+66	MAINLINE	1,020	14	LT	826+66 - 837+68	MAINLINE	230	3	LT	TOTALS		3,420	49		<div>PULVERIZE AND RELAY</div> <div>325.0100</div> <table><tr><th>STATION - STATION</th><th>LOCATION</th><th>SY</th><th>COMMENTS</th></tr><tr><td colspan="4">CATEGORY CODE 0010</td></tr><tr><td>756+54 - 837+68</td><td>LT &amp; RT</td><td>29,250</td><td>MAINLINE</td></tr><tr><td colspan="2">TOTAL</td><td>29,250</td><td></td></tr></table>				STATION - STATION	LOCATION	SY	COMMENTS	CATEGORY CODE 0010				756+54 - 837+68	LT & RT	29,250	MAINLINE	TOTAL		29,250	
STATION - STATION	LOCATION	SY	COMMENTS																																																																																	
CATEGORY CODE 0010																																																																																				
756+55 - 837+68	LT / RT	29,500	PROJECT WIDE																																																																																	
TOTAL		29,500																																																																																		
STATION - STATION	LOCATION	TON	MGAL	COMMENTS																																																																																
CATEGORY CODE 0010																																																																																				
756+54 - 814+00	MAINLINE	1,240	18	RT																																																																																
814+00 - 837+68	MAINLINE	500	7	RT																																																																																
756+54 - 776+63	MAINLINE	430	6	LT																																																																																
776+63 - 826+66	MAINLINE	1,020	14	LT																																																																																
826+66 - 837+68	MAINLINE	230	3	LT																																																																																
TOTALS		3,420	49																																																																																	
STATION - STATION	LOCATION	SY	COMMENTS																																																																																	
CATEGORY CODE 0010																																																																																				
756+54 - 837+68	LT & RT	29,250	MAINLINE																																																																																	
TOTAL		29,250																																																																																		
<div>ASPHALTIC ITEMS</div> <div>455.0605 TACK COAT</div> <div>460.2000 INCENTIVE DENSITY HMA</div> <div>460.5223 HMA PAVEMENT 3 LT 58-28 S</div> <div>460.5244 HMA PAVEMENT 4 LT 58-34 S</div> <div>460.9000.S MATERIAL TRANSFER VEHICLE</div> <div>465.0120 ASPHALTIC SURFACE DRIVEWAYS AND FIELD ENTRANCES</div> <table><tr><th>STATION - STATION</th><th>LOCATION</th><th>GAL</th><th>DOL</th><th>TON</th><th>TON</th><th>EACH</th><th>TON</th><th>COMMENTS</th></tr><tr><td colspan="9">CATEGORY CODE 0010</td></tr><tr><td>756+55 - 837+68</td><td>LT / RT</td><td>3,105</td><td>4,500</td><td>3,980</td><td>3,040</td><td>1</td><td>45</td><td>PROJECT WIDE</td></tr><tr><td colspan="2">TOTALS</td><td>3,105</td><td>4,500</td><td>3,980</td><td>3,040</td><td>1</td><td>45</td><td></td></tr></table> <div>HMA PAVEMENT WEIGHT CALCULATIONS BASED ON 112 LB/SY/IN.</div> <div>TACK COAT CALCULATIONS BASED ON 0.050 GAL/SY</div> <div>ASPHALTIC SURFACE WEIGHT CALCULATIONS BASED ON 112 LB/SY/IN.</div>									STATION - STATION	LOCATION	GAL	DOL	TON	TON	EACH	TON	COMMENTS	CATEGORY CODE 0010									756+55 - 837+68	LT / RT	3,105	4,500	3,980	3,040	1	45	PROJECT WIDE	TOTALS		3,105	4,500	3,980	3,040	1	45		<div>MARKING LINE GROOVED WET REF EPOXY 6-INCH</div> <div>646.2040 MARKING LINE GROOVED WET REF EPOXY 6-INCH</div> <table><tr><th>STATION - STATION</th><th>LOCATION</th><th>WHITE LF</th><th>YELLOW LF</th></tr><tr><td colspan="4">CATEGORY CODE 0010</td></tr><tr><td>6338-00-72</td><td>LT &amp; RT</td><td>15,272</td><td>11,363</td></tr><tr><td colspan="2"></td><td>15,272</td><td>11,363</td></tr><tr><td colspan="2">TOTAL</td><td colspan="2">26,635</td></tr></table>					STATION - STATION	LOCATION	WHITE LF	YELLOW LF	CATEGORY CODE 0010				6338-00-72	LT & RT	15,272	11,363			15,272	11,363	TOTAL		26,635																
STATION - STATION	LOCATION	GAL	DOL	TON	TON	EACH	TON	COMMENTS																																																																												
CATEGORY CODE 0010																																																																																				
756+55 - 837+68	LT / RT	3,105	4,500	3,980	3,040	1	45	PROJECT WIDE																																																																												
TOTALS		3,105	4,500	3,980	3,040	1	45																																																																													
STATION - STATION	LOCATION	WHITE LF	YELLOW LF																																																																																	
CATEGORY CODE 0010																																																																																				
6338-00-72	LT & RT	15,272	11,363																																																																																	
		15,272	11,363																																																																																	
TOTAL		26,635																																																																																		
<div>CONCRETE CURB AND GUTTER ITEMS</div> <div>601.0557 CONCRETE CURB &amp; GUTTER 6-INCH SLOPED 36-INCH TYPE D</div> <div>650.5500 CONSTRUCTION STAKING CURB GUTTER AND CURB &amp; GUTTER</div> <table><tr><th>STATION - STATION</th><th>LOCATION</th><th>LF</th><th>LF</th><th>COMMENTS</th></tr><tr><td colspan="5">CATEGORY CODE 0010</td></tr><tr><td>776+04 - 777+33</td><td>LT</td><td>157</td><td>157</td><td>YUNTO LANE</td></tr><tr><td>813+22 - 814+50</td><td>RT</td><td>156</td><td>156</td><td>MILLIGAN ROAD</td></tr><tr><td>826+08 - 827+38</td><td>LT</td><td>157</td><td>157</td><td>CORTES ROAD</td></tr><tr><td colspan="2">CATEGORY CODE 0010 SUBTOTALS</td><td>470</td><td>470</td><td></td></tr><tr><td colspan="2">TOTALS</td><td>470</td><td>470</td><td></td></tr></table>									STATION - STATION	LOCATION	LF	LF	COMMENTS	CATEGORY CODE 0010					776+04 - 777+33	LT	157	157	YUNTO LANE	813+22 - 814+50	RT	156	156	MILLIGAN ROAD	826+08 - 827+38	LT	157	157	CORTES ROAD	CATEGORY CODE 0010 SUBTOTALS		470	470		TOTALS		470	470		<div>LOCATING NO-PASSING ZONES</div> <div>648.0100</div> <table><tr><th>STATION - STATION</th><th>MI</th><th>COMMENTS</th></tr><tr><td colspan="3">CATEGORY CODE 0010</td></tr><tr><td>756+55 - 837+68</td><td>1.54</td><td>LT / RT</td></tr><tr><td colspan="2">TOTALS</td><td>1.54</td></tr></table>					STATION - STATION	MI	COMMENTS	CATEGORY CODE 0010			756+55 - 837+68	1.54	LT / RT	TOTALS		1.54																								
STATION - STATION	LOCATION	LF	LF	COMMENTS																																																																																
CATEGORY CODE 0010																																																																																				
776+04 - 777+33	LT	157	157	YUNTO LANE																																																																																
813+22 - 814+50	RT	156	156	MILLIGAN ROAD																																																																																
826+08 - 827+38	LT	157	157	CORTES ROAD																																																																																
CATEGORY CODE 0010 SUBTOTALS		470	470																																																																																	
TOTALS		470	470																																																																																	
STATION - STATION	MI	COMMENTS																																																																																		
CATEGORY CODE 0010																																																																																				
756+55 - 837+68	1.54	LT / RT																																																																																		
TOTALS		1.54																																																																																		
PROJECT NO: 6338-00-72		HWY: CTH M		COUNTY: DODGE		MISCELLANEOUS QUANTITIES			SHEET		E																																																																									

TRAFFIC CONTROL ITEMS													
LOCATION	NUMBER OF DAYS IN SERVICE	643.0420 TRAFFIC CONTROL BARRICADES TYPE III		643.0705 TRAFFIC CONTROL WARNING LIGHTS TYPE A		643.0900 TRAFFIC CONTROL SIGNS		643.0910 TRAFFIC CONTROL COVERING SIGNS TYPE I			643.0920 TRAFFIC CONTROL COVERING SIGNS TYPE II		
		NO.	TOTAL	NO.	TOTAL	NO.	TOTAL	NO.	NO.	TOTAL	NO.	NO.	TOTAL
		REQ'D	DAY	REQ'D	DAY	REQ'D	DAY	CYCLES	SIGNS	EACH	CYCLES	SIGNS	EACH
		CATEGORY CODE 0010											
DETOUR ROUTE - DETAIL 1	45	--	--	--	--	62	2,790	--	--	--	1	2	2
DETOUR ROUTE - DETAIL 2	45	--	--	--	--	30	1,350	--	--	--	--	--	--
DETOUR ROUTE - DETAIL 3	45	2	90	4	180	17	765	1	3	3	--	--	--
PROJECT NORTH LIMITS	45	4	180	8	360	5	225	--	--	--	1	3	3
MILLIGAN ROAD	45	3	135	4	180	3	135	--	--	--	--	--	--
CORTES ROAD	45	3	135	4	180	3	135	--	--	--	--	--	--

TOTALS		540		900		5,400		3			5		
--------	--	-----	--	-----	--	-------	--	---	--	--	---	--	--

PROJECT ITEMS						
	213.0100 FINISHING ROADWAY (PROJECT)	460.9000S MATERIAL TRANSFER VEHICLE (PROJECT)	618.0100 MAINTENANCE AND REPAIR OF HAUL ROADS (PROJECT)	619.1000 MOBILIZATION	642.5001 FIELD OFFICE TYPE B	643.5000 TRAFFIC CONTROL
PROJECT	EACH	EACH	EACH	EACH	EACH	EACH
CATEGORY CODE 0010						
6338-00-72	1	1	--	1	1	1
CATEGORY CODE 0010 SUBTOTALS	1	1	--	1	1	1
CATEGORY CODE 0020						
6338-00-72	--	--	1	--	--	--
CATEGORY CODE 0020 SUBTOTALS	--	--	1	--	--	--
TOTALS	1	1	1	1	1	1

SAWING ASPHALT		
STATION - STATION		690.0150 ASPHALT
CATEGORY CODE 0010		LF
756+55 - 837+68	LT / RT	52
SIDE ROADS	LT / RT	64
DRIVEWAYS	LT / RT	206
TOTAL		322

<u>CONSTRUCTION STAKING ITEMS</u>			
		650.8000	650.9911
		CONSTRUCTION	CONSTRUCTION
		STAKING	STAKING
		RESURFACING	SUPPLEMENTAL
		REFERENCE	CONTROL
STATION - STATION	LOCATION	LF	EACH
CATEGORY CODE 0010			
756+55 - 837+68	LT & RT	8,113	1
YUNTO LN	LT & RT	156	--
MILLIGAN RD	LT & RT	297	--
YUNTO LN	LT & RT	156	--
CATEGORY CODE 0010 SUBTOTALS		8,722	1
TOTALS		8,722	1
STAKING ITEMS FOR STORM SEWER,CURB, GUTTER, CURB & GUTTER, PIPE CULVERTS, AND BARRIER SHOWN ELSEWHERE			

SPV ITEMS				
		SPV.0035.01 BASE REPAIR FOR STABILIZED BASE RECLAMATION	SPV.0180.01 STABILIZED BASE RECLAMATION	SPV.0195.01 ASPHALT STABILIZING AGENT
STATION - STATION	LOCATION	CY	SY	TON
CATEGORY CODE 0010				
756+55 - 837+68	LT & RT	1,170	29,260	340
TOTALS		1,170	29,260	340









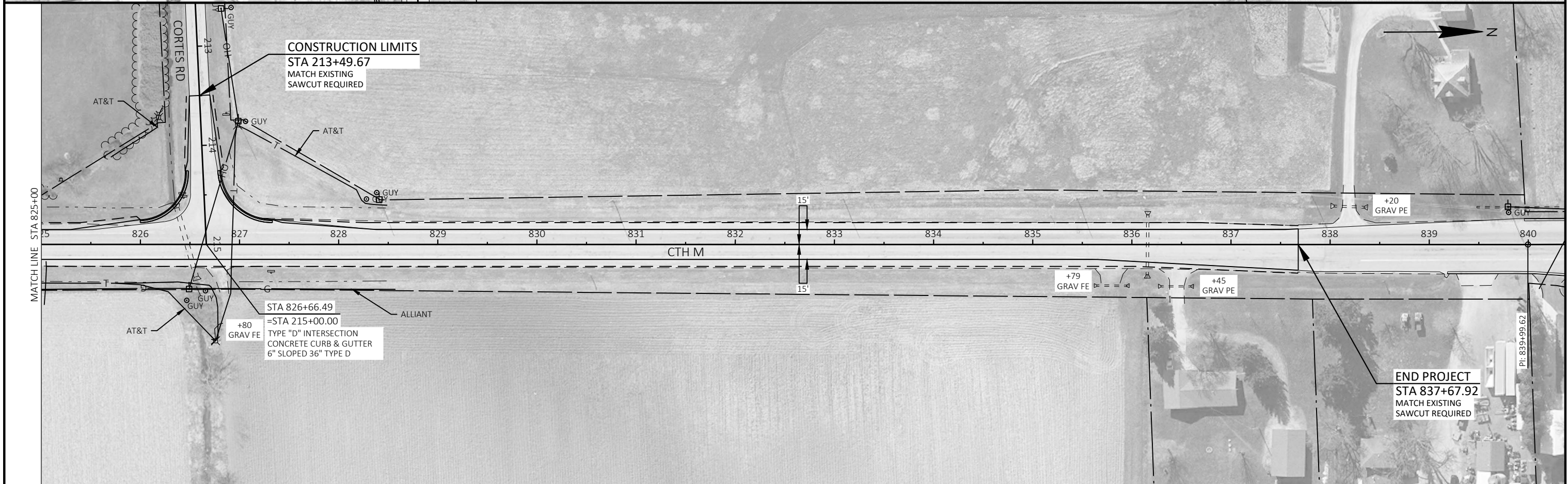
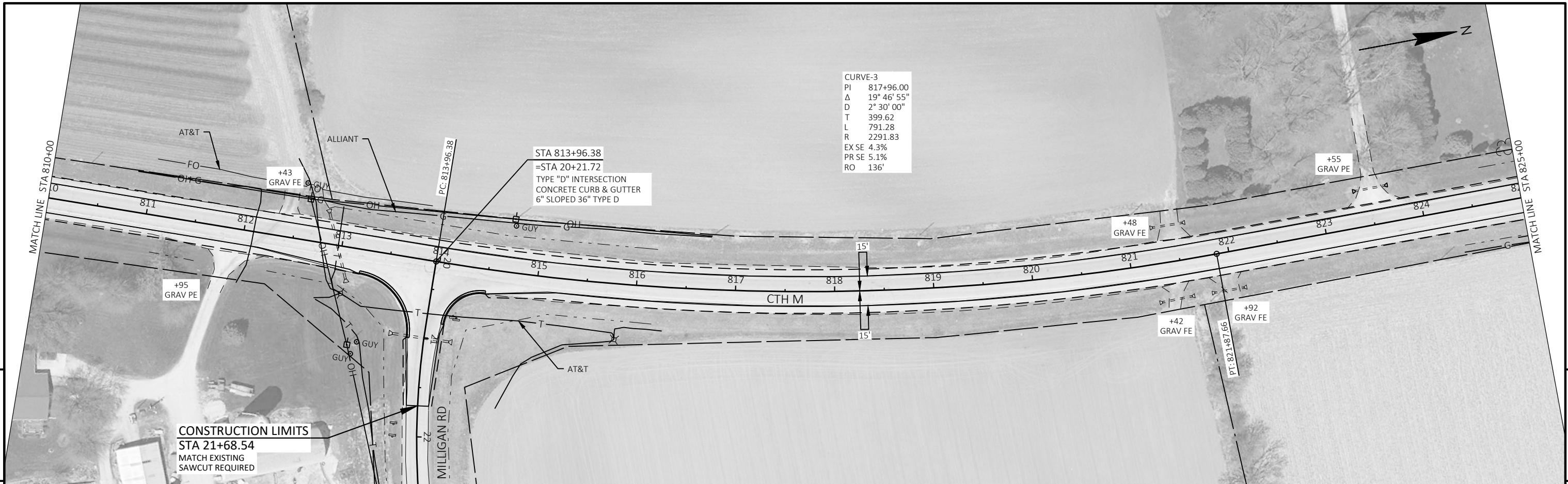

PROJECT NO: 6338-00-72	HWY: CTH M	COUNTY: DODGE	PLAN: CTH M	SHEET E
------------------------	------------	---------------	-------------	---------



Standard Detail Drawing List

08D01-23A	CONCRETE CURB & GUTTER
08D01-23B	CONCRETE CURB, TIES AND CURB AND GUTTER APPLICATIONS
09A01-14A	AT-GRADE SIDE ROAD INTERSECTION, TYPES "B1", "B2", "C" AND D AND TEE INTERSECTION BYPASS LANE
13C19-03	HMA LONGITUDINAL JOINTS
15C02-09A	BARRICADES AND SIGNS FOR MAINLINE CLOSURES
15C02-09B	BARRICADES AND SIGNS FOR VARIOUS CLOSURES
15C02-09C	DETOUR SIGNING FOR MAINLINE CLOSURES
15C03-05	BARRICADES AND SIGNS FOR SIDEROAD CLOSURES
15C08-23A	PERMANENT LONGITUDINAL PAVEMENT MARKINGS
15C11-10B	CHANNELIZING DEVICES DRUMS, CONES, BARRICADES AND VERTICAL PANELS
15C35-06A	PAVEMENT MARKING (INTERSECTIONS)

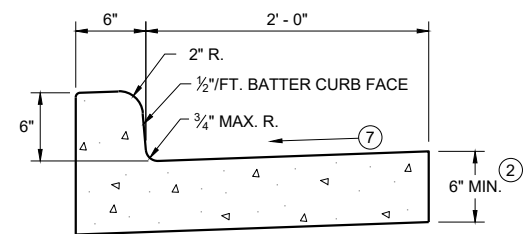

**TYPES A<sup>①</sup> & D**

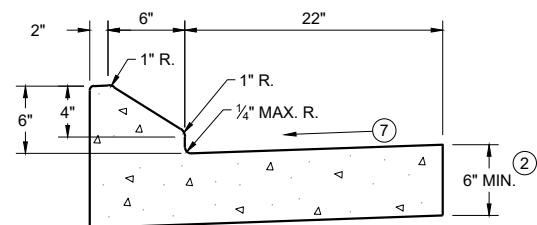

### 6" SLOPED CURB TYPES G <sup>①</sup> & J

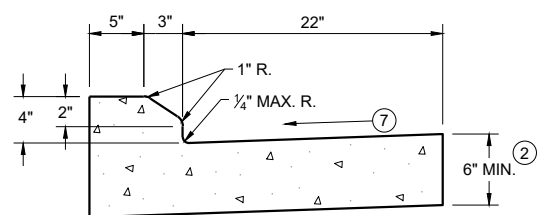

### 4" SLOPED CURB TYPES G<sup>①</sup> & J

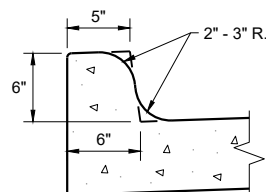

**TYPES K<sup>①</sup> & L**  
(OPTIONAL CURB SHAPE)

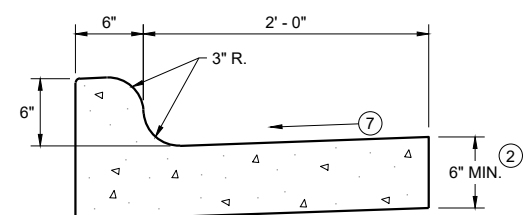

**TYPES K<sup>①</sup> & L**

### CONCRETE CURB AND GUTTER 30"

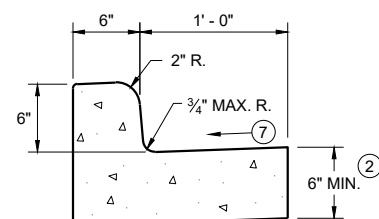

**TYPES A<sup>①</sup> & D**

### CONCRETE CURB AND GUTTER 18"

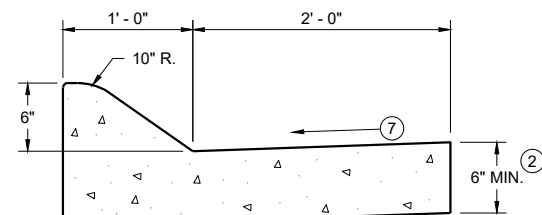

## 6" SLOPED CURB TYPES A<sup>①</sup> & D

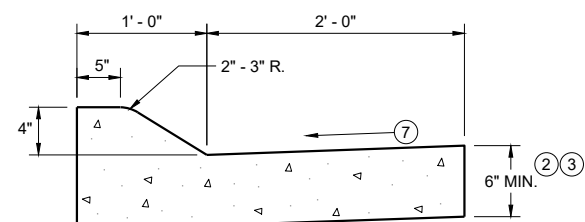

### 4" SLOPED CURB TYPES A <sup>①</sup> & D

### CONCRETE CURB AND GUTTER 36"

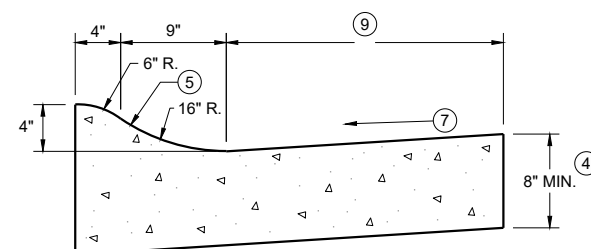

### 4" SLOPED CURB TYPES R<sup>①</sup> & T

TBT & TBTT	X
30"	22"
36"	28"

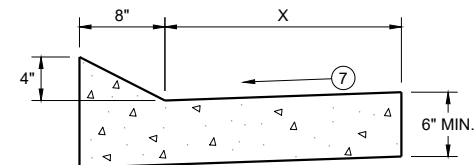

## TYPES TBT & TBTT <sup>①</sup>

## CONCRETE CURB AND GUTTER

### PAVEMENT THICKNESS AND MAXIMUM CONCRETE PANEL WIDTH TABLE

PAVEMENT THICKNESS	MAXIMUM PANEL WIDTH
LESS THAN 10"	12'
10" & ABOVE	15'

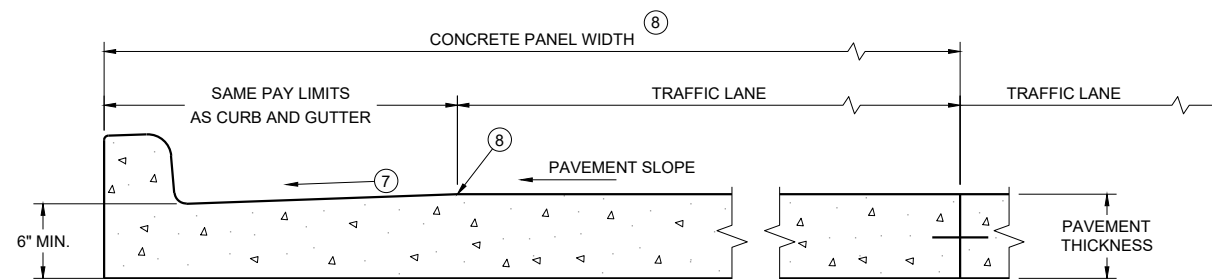

**PARTIAL SECTION OF PAVEMENT WITH INTEGRAL CURB AND GUTTER \***

\* BIKE LANE IS NOT SHOWN

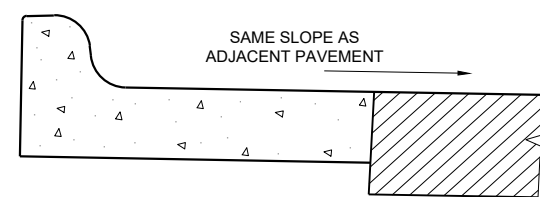

### REVERSE SLOPE GUTTER

(TYPICAL FOR ALL CURB & GUTTER TYPES)

## CONCRETE CURB AND GUTTER

STATE OF WISCONSIN  
DEPARTMENT OF TRANSPORTATION

6

**SDD 08D01-23a**

6

**SDD 08D01-23a**

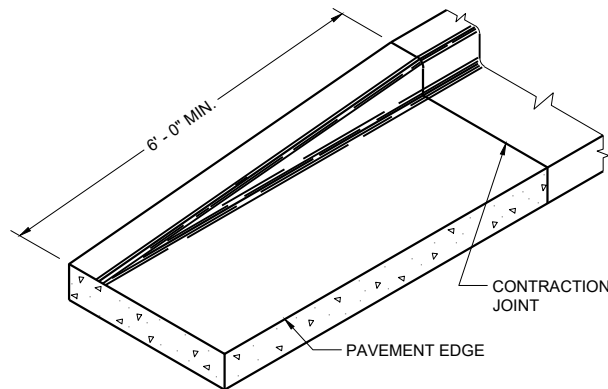

END SECTION CURB AND GUTTER

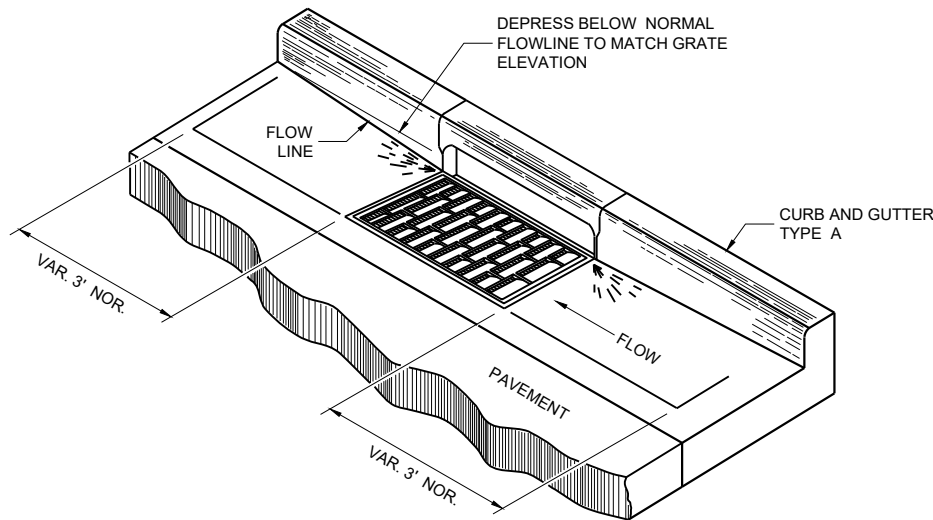

DETAIL OF CURB AND GUTTER AT INLETS

(TYPICAL H INLET COVER SHOWN)

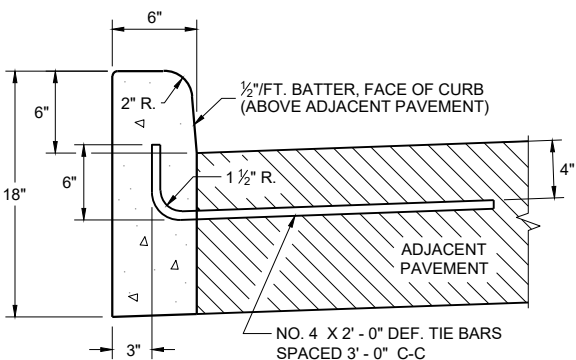

TYPES A<sup>①</sup> & D

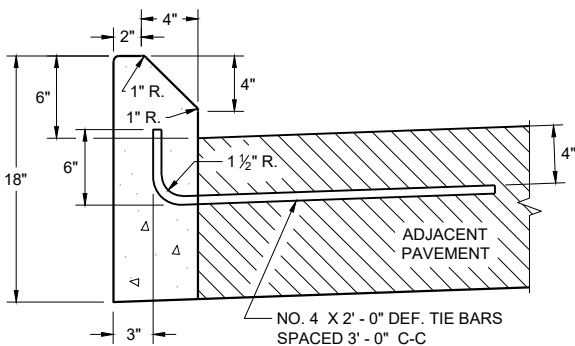

TYPES G<sup>①</sup> & J  
CONCRETE CURB

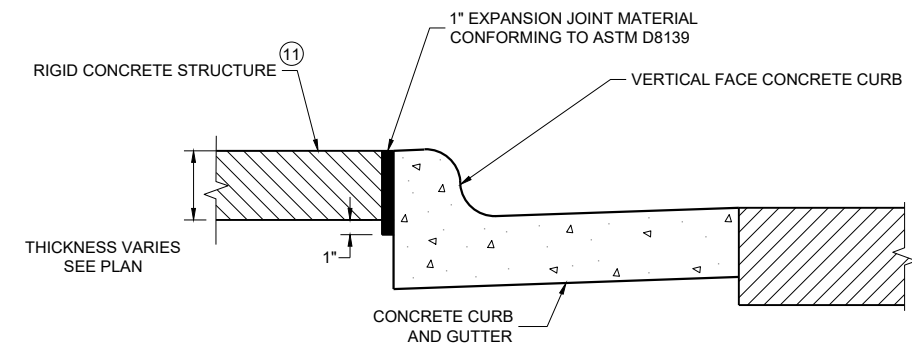

EXPANSION JOINT DETAIL FOR VERTICAL CURB ABUTTING A RIGID STRUCTURE<sup>⑪</sup>

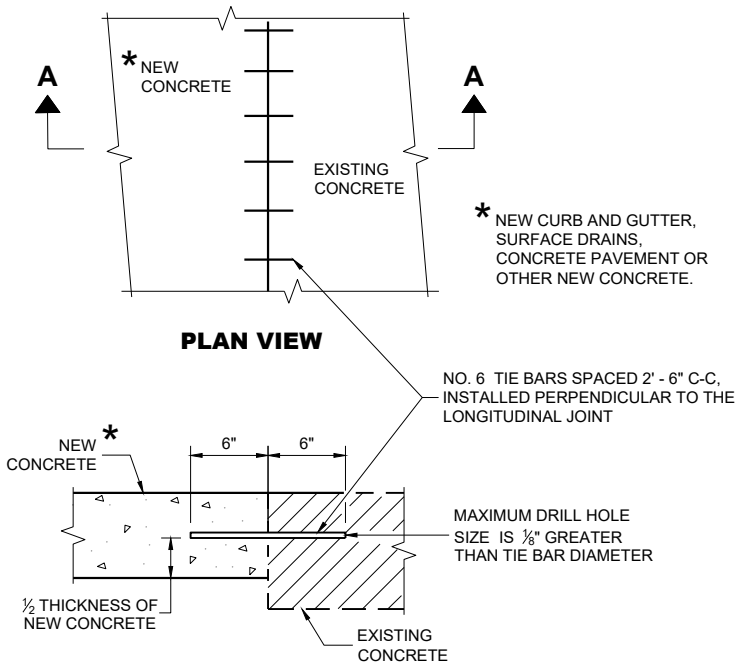

SECTION A - A  
TIE BARS DRILLED INTO EXISTING PAVEMENT

GENERAL NOTES

DETAILS OF CONSTRUCTION AND WORKMANSHIP NOT SHOWN ON THIS DRAWING SHALL CONFORM TO THE PERTINENT REQUIREMENTS OF THE CONTRACT.

PAVEMENT TIES AND TIE BARS SHALL BE EPOXY COATED IN CONFORMANCE WITH SUBSECTION 505.2.6.2 OF THE STANDARD SPECIFICATIONS.

UNLESS OTHERWISE SHOWN ON THE TYPICAL CROSS SECTIONS, THE BASE AGGREGATE AND COMMON EXCAVATION LIMITS ARE 2' - 0" BEHIND THE BACK OF CURBS.

- ① TIE BARS ARE REQUIRED FOR CURB AND GUTTERS TYPES A, G, K, R, AND TBTT.
- ② THE BOTTOM OF CURB AND GUTTER MAY BE CONSTRUCTED EITHER LEVEL OR PARALLEL TO THE SLOPE OF THE SUBGRADE OR BASE AGGREGATE PROVIDED A 6" MINIMUM GUTTER THICKNESS IS MAINTAINED.
- ⑩ REFER TO SDD 08D18 AND 08D19 FOR ADDITIONAL DRIVEWAY ENTRANCE CURB DETAILS.
- ⑪ PLACE 1" THICK EXPANSION JOINT MATERIAL BETWEEN VERTICAL FACE CURB TYPES EXTENDING FROM THE TOP OF CURB TO 1 INCH BELOW THE ADJOINING CONCRETE SURFACE. RIGID CONCRETE STRUCTURES INCLUDE RAISED CONCRETE MEDIANS, CONCRETE SAFETY ISLANDS, SPLITTER ISLANDS, OR LOCATIONS IDENTIFIED ON THE PLANS.

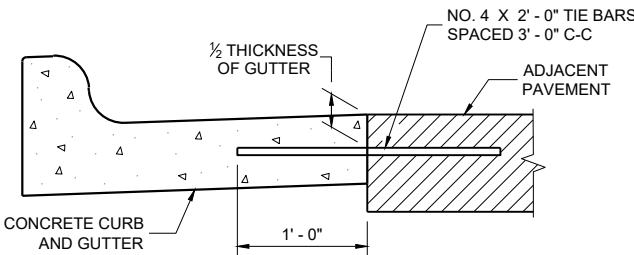

TYPICAL TIE BAR LOCATION<sup>①</sup>

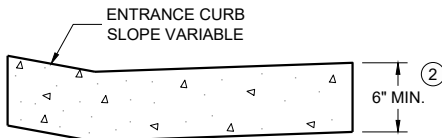

DRIVEWAY ENTRANCE CURB<sup>⑩</sup>  
(WHEN DIRECTED BY THE ENGINEER)

CONCRETE CURB, TIES  
AND CURB AND GUTTER  
APPLICATIONS

STATE OF WISCONSIN  
DEPARTMENT OF TRANSPORTATION

APPROVED  
May 2023  
DATE /S/ Rodney Taylor  
ROADWAY STANDARDS DEVELOPMENT  
UNIT SUPERVISOR

FHWA

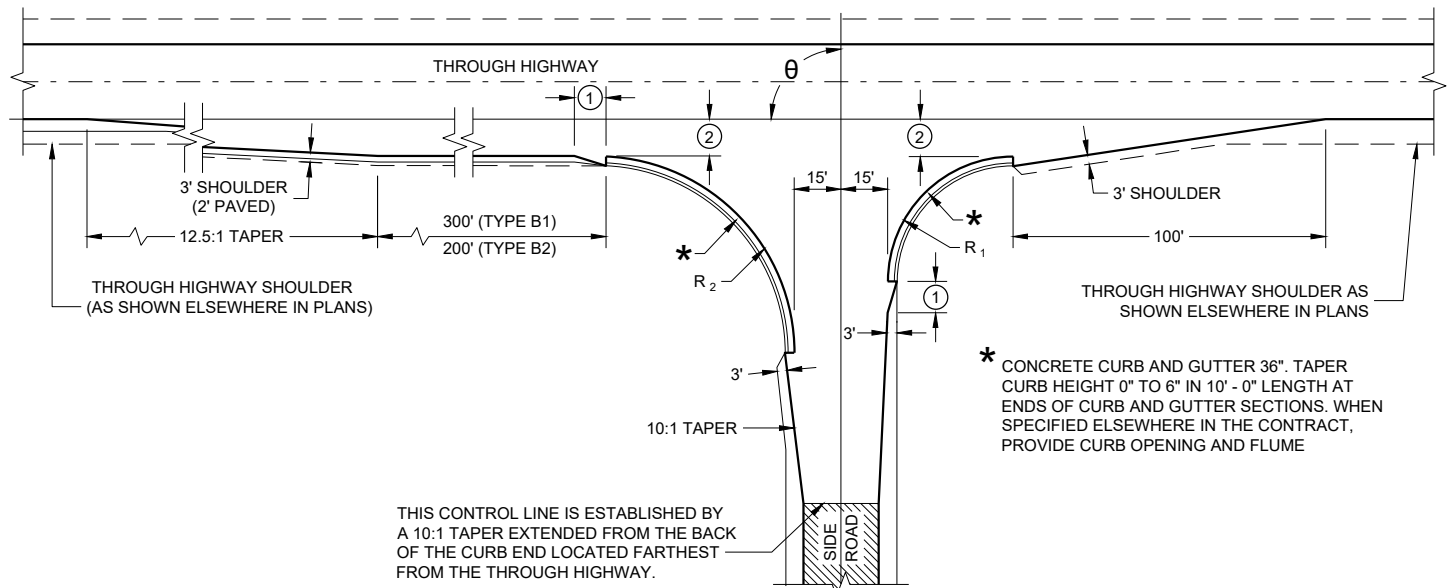

TYPE "B1" AND "B2"

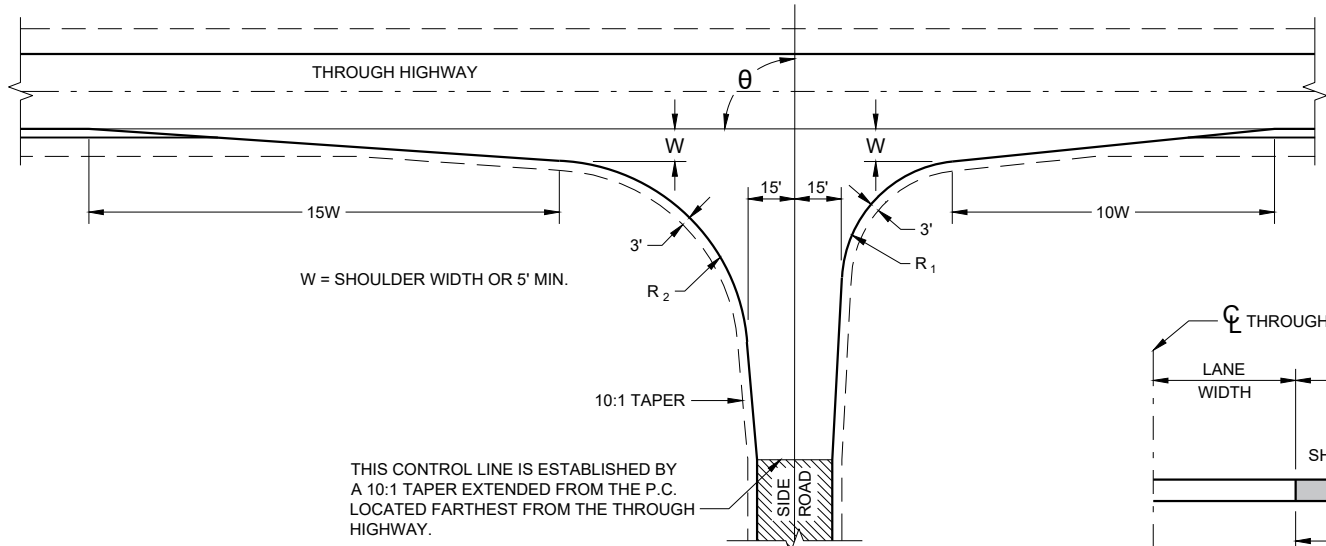

TYPE "C"

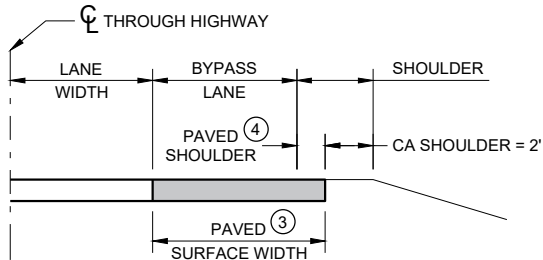

SECTION A - A  
(SHOWING BYPASS LANE AND SHOULDER)

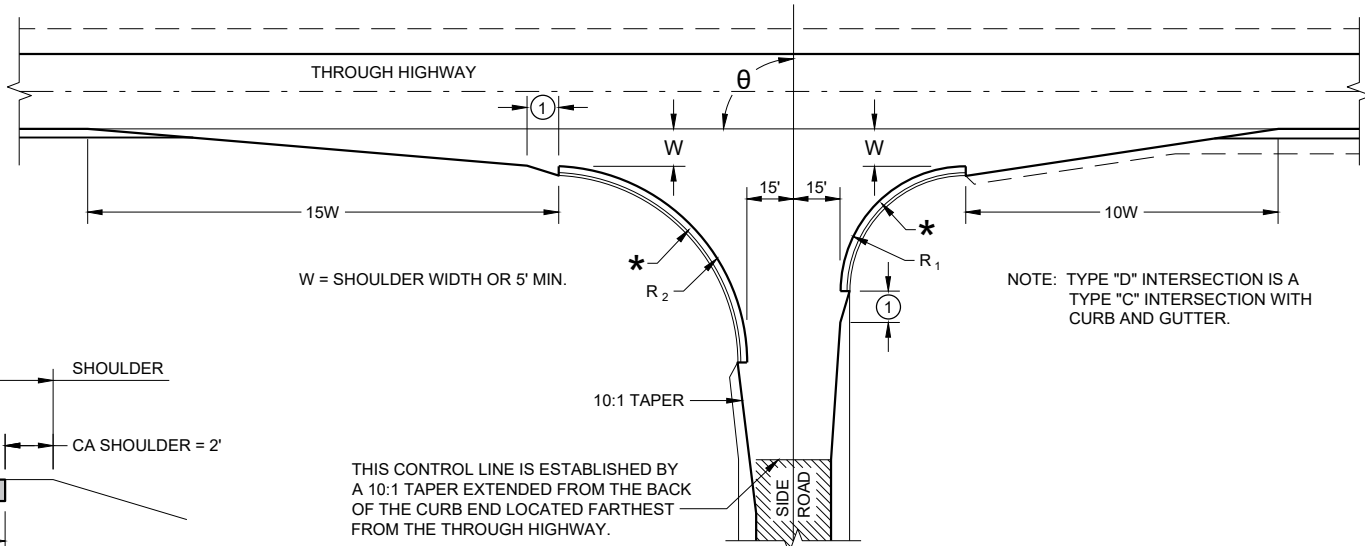

TYPE "D"

RADII DIMENSIONS FOR TYPES "B1",  
"B2", "C" AND "D" INTERSECTIONS

$\theta$	$R_1$	$R_2$
65 - 70	35	70
71 - 80	40	70
81 - 90	40	60
91 - 100	50	55
101 - 110	60	45

GENERAL NOTES

DESIGNS MAY BE USED INTERCHANGEABLY IN COMBINATION OR SEPARATELY FOR ANY ONE COMPLETE INTERSECTION DEPENDING UPON INTERSECTION ANGLE AND SURFACING OF EACH APPROACH ROADWAY.

SIDE ROAD SURFACING NOTE

WHEN THE SIDE ROAD IS NOT PRESENTLY PAVED, PAVEMENT SHALL BE PLACED TO THE LIMITS SHOWN UNLESS OTHERWISE PROVIDED IN THE CONTRACT. WHERE THE CONSTRUCTION LIMITS ARE BEYOND THE PAVING LIMITS, CRUSHED AGGREGATE SURFACING SHALL BE PLACED BETWEEN THE PAVING LIMITS AND CONSTRUCTION LIMITS.

WHEN THE SIDE ROAD IS PRESENTLY PAVED, NEW PAVEMENT SHALL BE PLACED TO THE LIMITS OF DESIGN AS SHOWN AND BEYOND, IF NECESSARY, TO MEET EXISTING PAVEMENT.

WHEN THE SIDE ROAD IS THE CONSTRUCTION PROJECT, THE INTERSECTION SURFACING SHALL BE THE SAME AS FOR THE PROJECT.

- ① 10-FT TYPICAL.
- ② 12-FT\*\* PLUS ADDITIONAL WIDTH FOR BIKE LANE IF SHOWN ELSEWHERE IN THE PLAN.  
\*\* 10-FT MAY BE USED ON TYPE B2 ON RESURFACING PROJECTS IF SPECIFIED IN THE CONTRACT.
- ③ BYPASS LANE PAVED SURFACE WIDTH OUTSIDE OF TRAVEL LANE  
- ASPHALT = 12-FT PLUS PAVED SHOULDER WIDTH  
- PC CONCRETE = 13-FT PLUS PAVED SHOULDER WIDTH
- ④ BYPASS LANE PAVED SHOULDER WIDTH = THE GREATER OF 1-FT OR THE PAVED SHOULDER WIDTH OF THE THROUGH HIGHWAY.

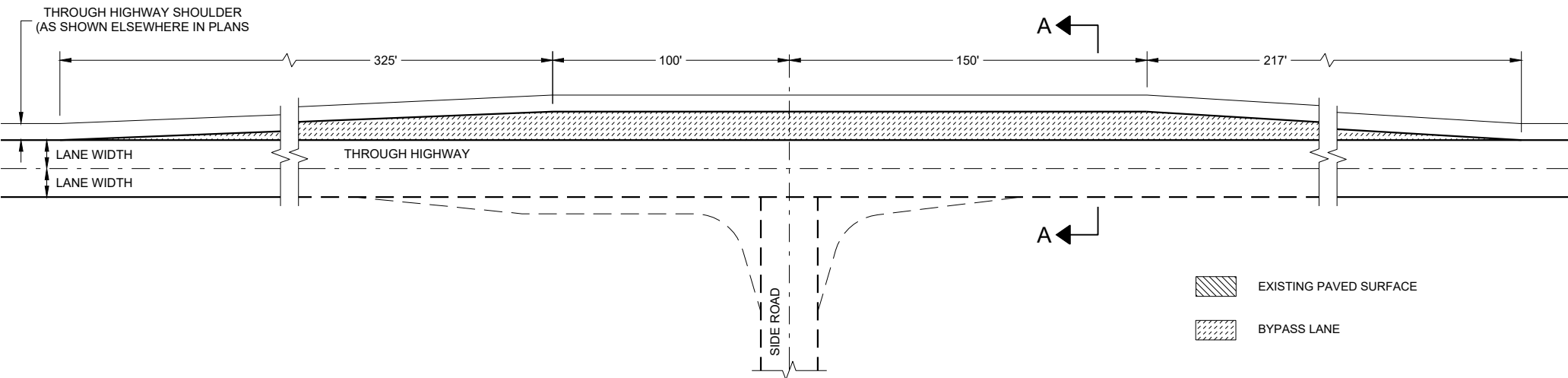

TEE INTERSECTION BYPASS LANE DETAIL

- EXISTING PAVED SURFACE
- BYPASS LANE

AT GRADE SIDE ROAD  
INTERSECTION TYPES "B1",  
"B2", "C", "D" AND TEE  
INTERSECTION BYPASS LANE

STATE OF WISCONSIN  
DEPARTMENT OF TRANSPORTATION

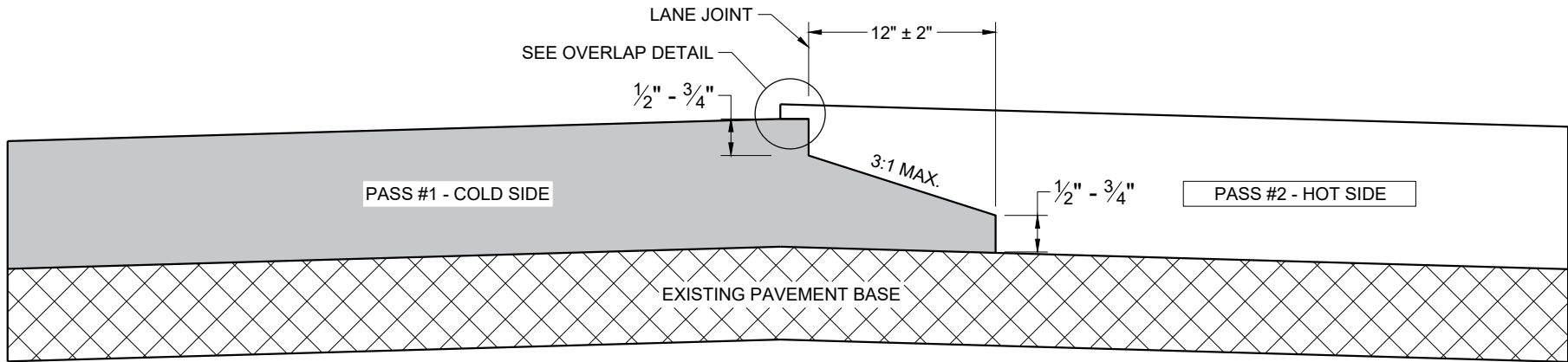

TYPICAL PAVEMENT CROSS SECTION  
NOTCHED WEDGE JOINT

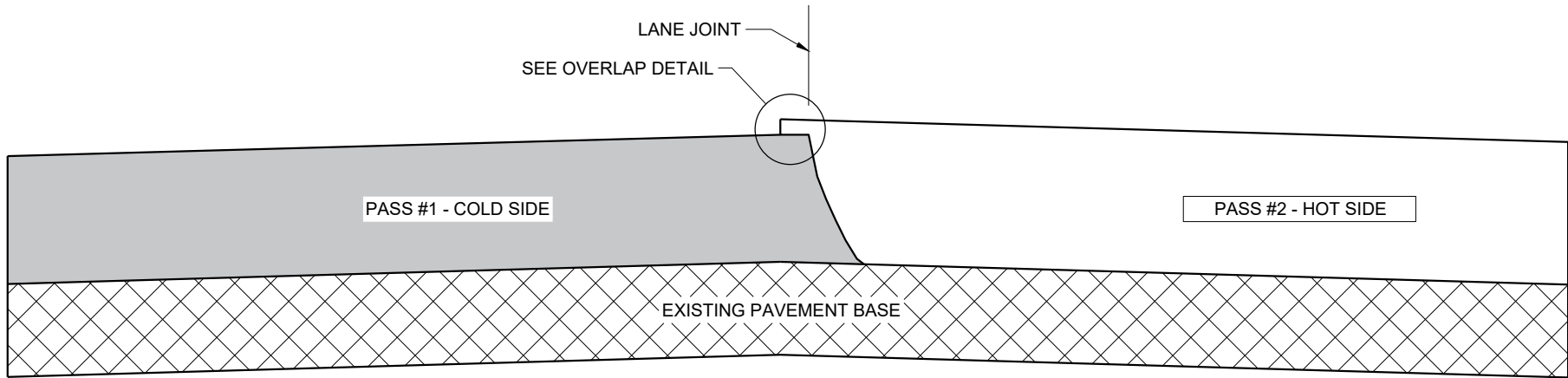

TYPICAL PAVEMENT CROSS SECTION  
VERTICAL JOINT

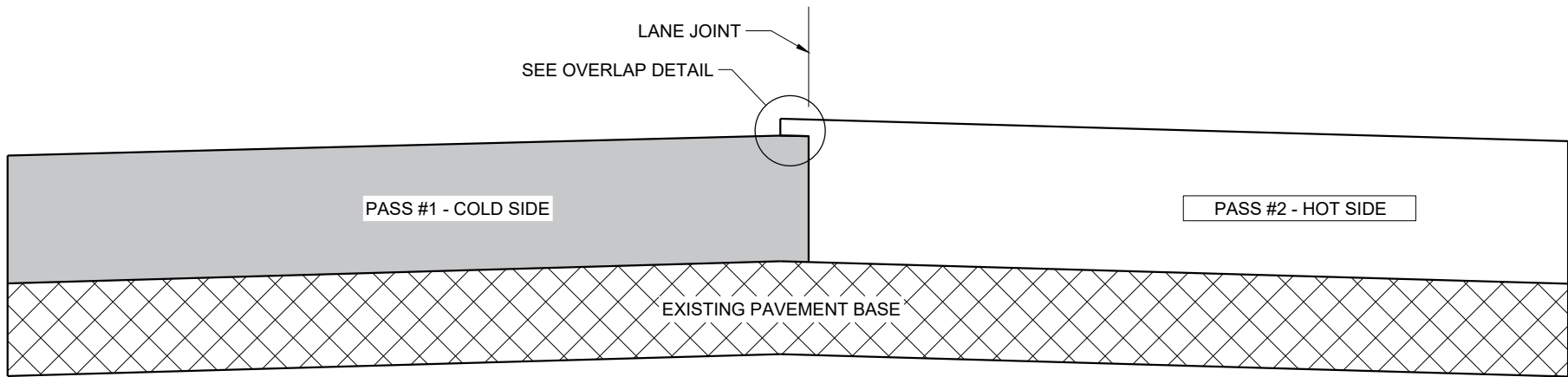

TYPICAL PAVEMENT CROSS SECTION  
VERTICAL JOINT (MILLED)

GENERAL NOTES

IN ADDITION TO THE DETAILS PROVIDED IN THIS DRAWING, CONFORM TO STANDARD SPECIFICATION 450.3.2.8 FOR WHEN A NOTCHED WEDGE JOINT IS REQUIRED AND FOR GENERAL JOINT CONSTRUCTION REQUIREMENTS.

FOR ALL LONGITUDINAL JOINTS, ENSURE THE PAVER SCREED OVERLAPS THE PREVIOUSLY PLACED PAVEMENT BY 1" ± 0.5" AND THE HOT SIDE OF THE JOINT REMAINS HIGHER THAN THE COLD SIDE BY APPROXIMATELY 0.1" AFTER FINAL COMPACTION. (IT WILL BE FLUSH WHEN PAVING IN ECHELON.)

ONLY REMOVE THE LONGITUDINAL NOTCHED WEDGE JOINT FOR SMA PAVEMENT OR AS DIRECTED BY THE ENGINEER TO ADDRESS SPECIFIC LENGTHS OF JOINT DAMAGED BY TRAFFIC.

WHEN MILLING BACK OR REMOVING ANY LONGITUDINAL JOINT, LIMIT THE MATERIAL REMOVED TO 2" FROM THE TOP NOTCH OR FROM THE VERTICAL JOINT EDGE ON THE COLD SIDE OF THE JOINT.

USE LONGITUDINAL MILLED JOINT AS PLANS SHOW OR THE AS THE ENGINEER DIRECTS.

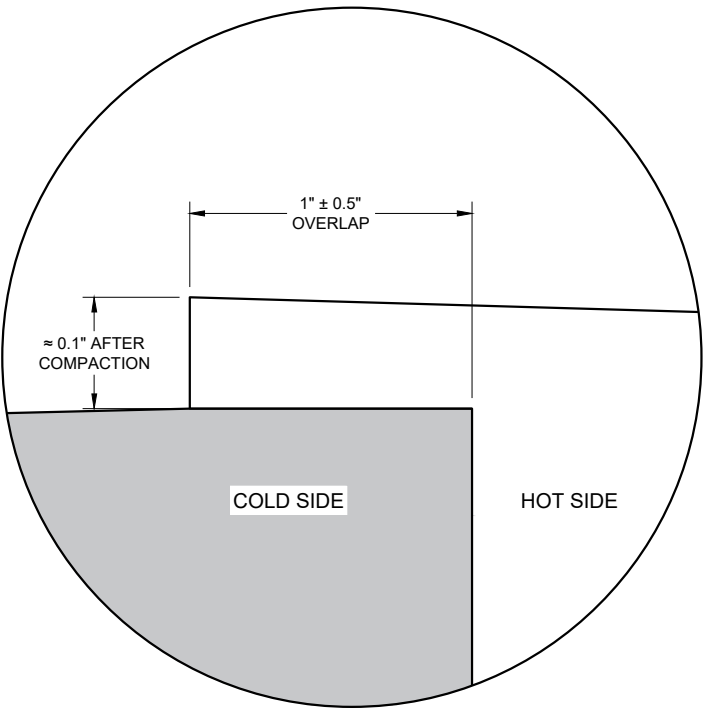

OVERLAP DETAIL (TYPICAL)

HMA LONGITUDINAL JOINTS

STATE OF WISCONSIN  
DEPARTMENT OF TRANSPORTATION

APPROVED  
November 2020  
DATE /S/ Steven Hefel  
HMA PAVEMENT ENGINEER  
FHWA

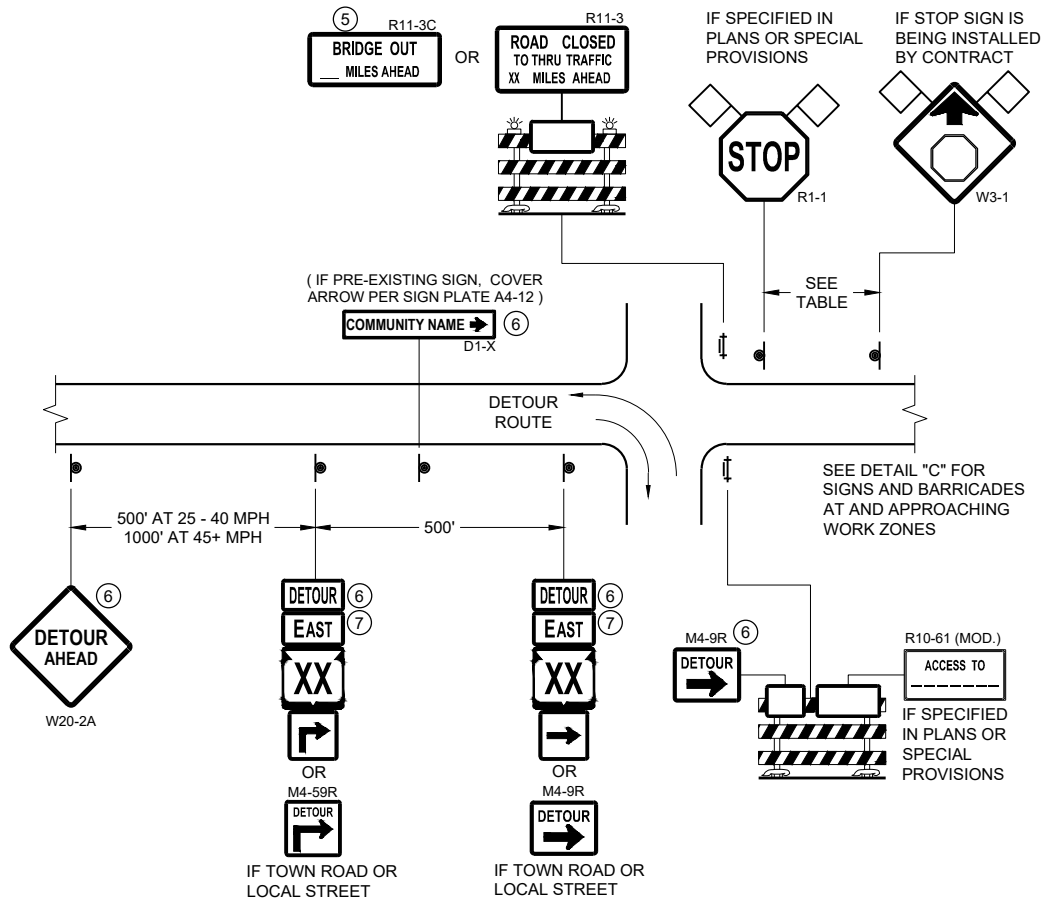

**DETAIL A**  
**MAINLINE CLOSURE WITH POSTED DETOUR**  
WORK ZONE GREATER THAN OR EQUAL TO ½ MILE FROM  
DETOUR ROUTE ( 1000 FEET IF URBAN )

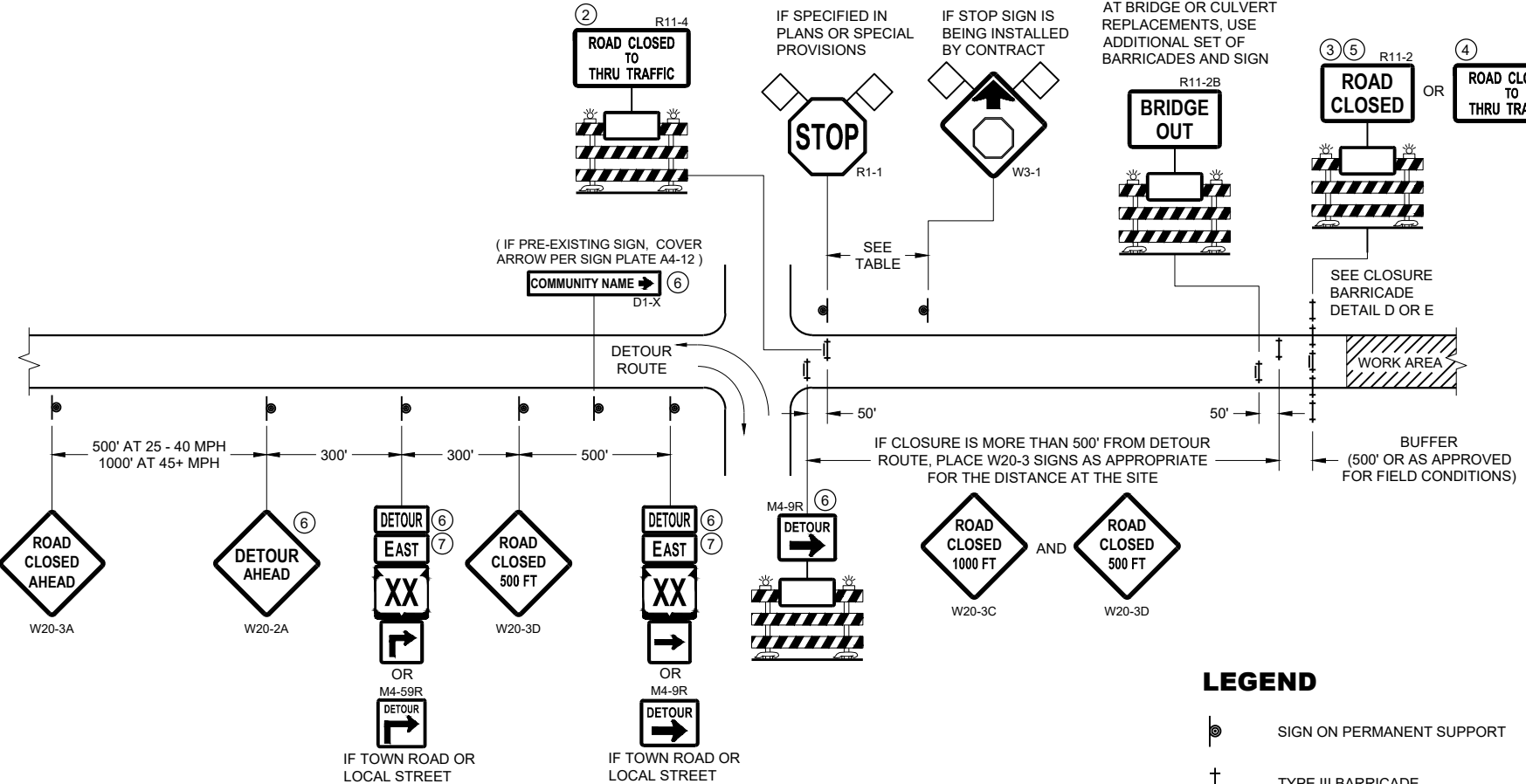

**DETAIL B**  
**MAINLINE CLOSURE WITH POSTED DETOUR**  
WORK ZONE LESS THAN ½ MILE FROM  
DETOUR ROUTE ( 1000 FEET IF URBAN )

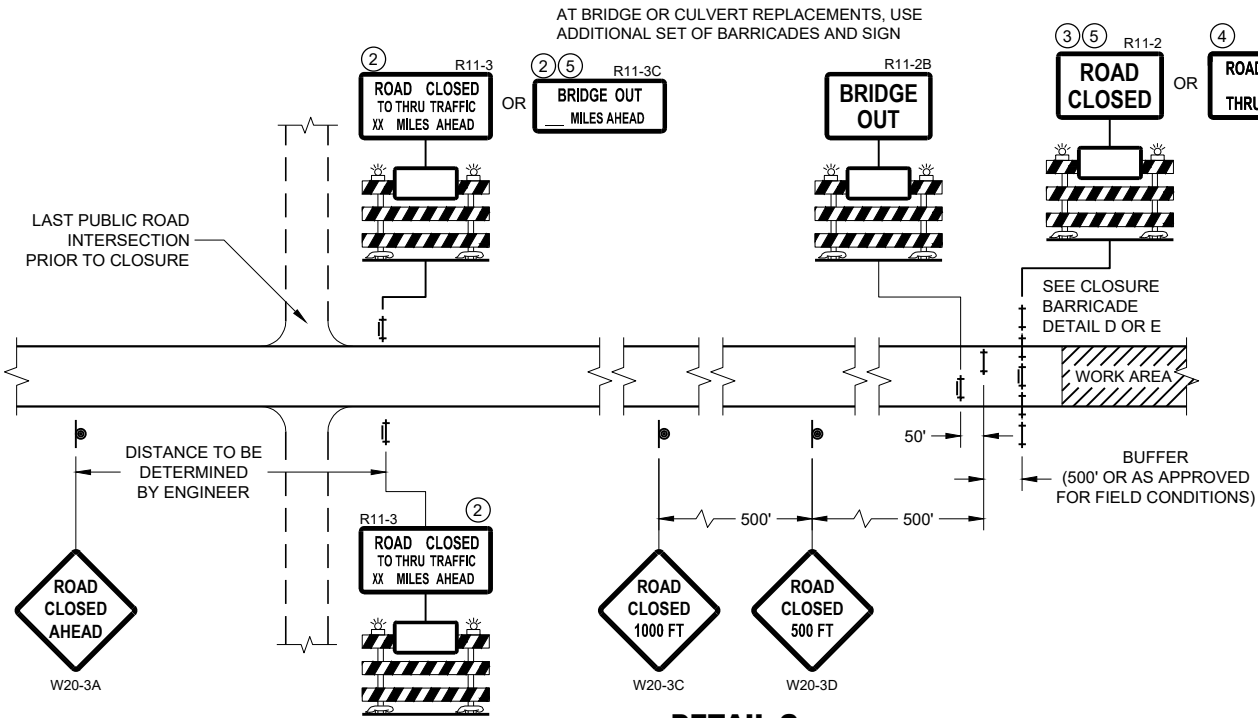

**DETAIL C**  
**MAINLINE CLOSURE, NO POSTED DETOUR**

SPEED LIMIT (MPH)	"STOP AHEAD" ADVANCE WARNING DISTANCE (FT)
25	200
30	200
35	350
40	350
45	500
50	550
55	750

SEE SDD 15C2-SHEET "b"  
FOR GENERAL NOTES  
AND FOOTNOTES ① THROUGH ⑦

**LEGEND**

- SIGN ON PERMANENT SUPPORT
- TYPE III BARRICADE
- TYPE III BARRICADE WITH ATTACHED SIGN
- TYPE "A" WARNING LIGHT (FLASHING)
- WORK AREA
- FLAGS, 16" X 16" MIN. (ORANGE)
- DETOUR M4 - 8
- EAST M3 - X
- XX M1 - 4 OR XX M1 - 6 OR COUNTY M1 - 5A
- OR M05 - 1 OR M06 - 1

**BARRICADES AND SIGNS  
FOR MAINLINE CLOSURES**

STATE OF WISCONSIN  
DEPARTMENT OF TRANSPORTATION

APPROVED  
May 2023 /S/ Andrew Heidtke  
DATE WORK ZONE ENGINEER  
FHWA

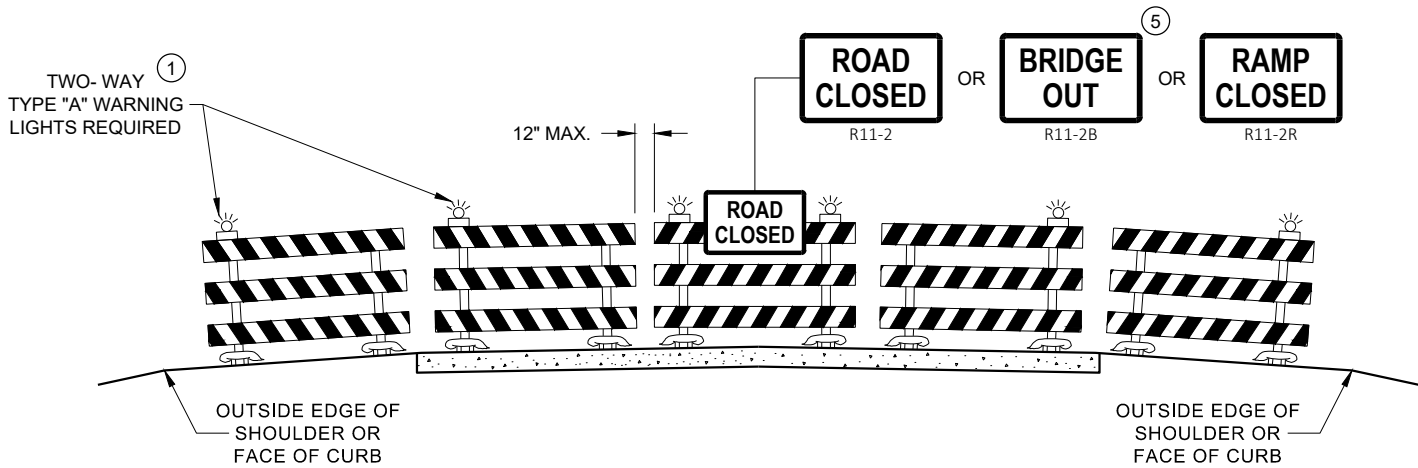

**DETAIL D**  
**ROAD CLOSURE BARRICADE DETAIL**  
**APPROACH VIEW**

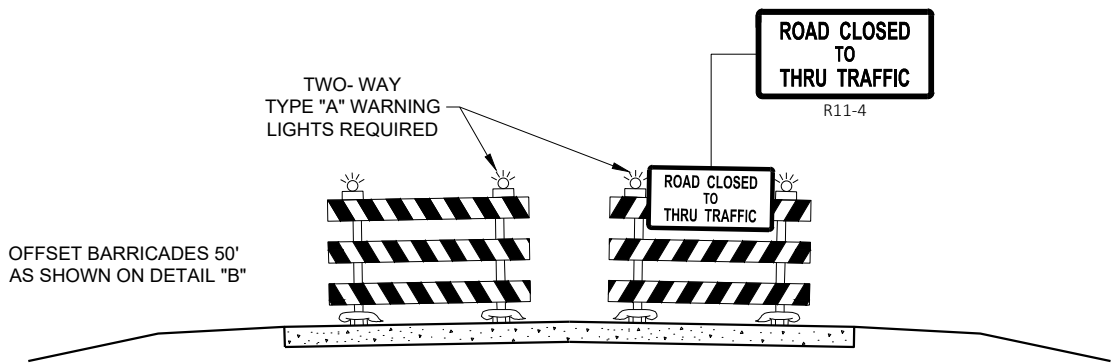

**DETAIL E**  
**LANE CLOSURE BARRICADE DETAIL**  
**APPROACH VIEW**

SEE SDD 15C2 - SHEET "a" FOR LEGEND

**GENERAL NOTES**

THE EXACT NUMBER, LOCATION, AND SPACING OF ALL SIGNS AND BARRICADES SHALL BE ADJUSTED TO FIT FIELD CONDITIONS AS APPROVED BY THE ENGINEER.

ANY SIGNS TEMPORARY OR EXISTING, WHICH CONFLICT WITH TRAFFIC CONTROL "IN USE", SHALL BE REMOVED OR COVERED AS NEEDED AND AS APPROVED BY THE ENGINEER.

THE SPACING BETWEEN TRAFFIC CONTROL SIGNS SHOULD BE ADJUSTED TO NOT CONFLICT WITH AND SHOULD PROVIDE A DESIRABLE MINIMUM OF 200 FEET CLEARANCE TO EXISTING SIGNS THAT WILL REMAIN IN PLACE.

BARRICADES THAT MUST BE MOVED FOR A WORK OPERATION SHALL BE IMMEDIATELY RE-ESTABLISHED UPON COMPLETION OF THE OPERATION, OR FOR CONTINUING OPERATIONS, AT THE END OF EACH WORKING DAY.

SIGNS THAT WILL BE IN PLACE LESS THAN 7 CONTINUOUS DAYS AND NIGHTS MAY BE MOUNTED ON PORTABLE SUPPORTS.

ALL TYPE III BARRICADES SHALL HAVE RAILS REFLECTORIZED ON BOTH FACES. STRIPES SHALL BE PROPERLY SLOPED DOWN TOWARD THE TRAFFIC SIDE OR AS SHOWN IN THE ROAD CLOSURE BARRICADE DETAIL "D" FOR FULL ROAD CLOSURES.

TYPE "A" LOW - INTENSITY FLASHING WARNING LIGHTS SHALL BE VISIBLE ON BOTH SIDES OF THE BARRICADE.

THE R11 - 2, R11 - 3, M4 - 9, R11 - 4, AND R10 - 61 SIGNS PLACED ON THE BARRICADES SHALL COVER NO MORE THAN THE TOP RAIL. THE SIGNS SHALL NOT COVER ANY PORTION OF THE MIDDLE RAIL OR BOTTOM RAILS.

"WO" AND "MO" SIGNS ARE THE SAME AS "W" AND "M" SIGNS EXCEPT THE BACKGROUND IS ORANGE.

ALL SIGNS SHALL BE 48" X 48" UNLESS OTHERWISE NOTED BELOW:

- R11 - 2 SHALL BE 48" X 30"
- R11 - 3 SHALL, R11 - 4 AND R10 - 61 SHALL BE 60 " X 30"
- M4 - 9 SHALL BE 30" X 24"
- M3 - X SHALL BE 24" X 12" (36" X 18" IF NEEDED TO MATCH EXISTING SIGNS)
- M4 - 8 SHALL BE 24" X 12" (36" X 18" IF NEEDED TO MATCH EXISTING SIGNS)
- M1 - 4, M1 - 5A AND M1 - 6 SHALL BE 24" X 24" (36" X 36" IF NEEDED TO MATCH EXISTING SIGNS)
- MO5 - 1 AND MO6 - 1 SHALL BE 21" X 21" (30" X 30" IF NEEDED TO MATCH EXISTING SIGNS)
- D1 - X SHALL BE AS SHOWN ON SPECIFIC PROJECT SIGNING DETAIL SHEETS.
- R1 - 1 SHALL BE 36" X 36"

- 1 TWO WARNING LIGHTS SHALL BE PROVIDED ON THE CENTER BARRICADE AND A MINIMUM OF ONE WARNING LIGHT SHALL BE PROVIDED ON EACH OF THE OTHER BARRICADES WITHIN THE ROADWAY LIMITS. SPACING OF THE WARNING LIGHTS SHALL BE UNIFORM TO THE EDGE OF ROADWAY AS SHOWN (APPROX. 8 FOOT LIGHT SPACING).
- 2 THESE SIGNS AND BARRICADES ARE NOT REQUIRED IF ROAD CLOSURE BEGINS AT AN INTERSECTION.
- 3 FOR ROAD CLOSURE WITHOUT LOCAL ACCESS TO PROJECT, SEE ROAD CLOSURE BARRICADE DETAIL "D".
- 4 FOR ROAD CLOSURE WITH LOCAL ACCESS TO PROJECT, SEE ROAD CLOSURE BARRICADE DETAIL "E".
- 5 FOR BRIDGE OR CULVERT REPLACEMENTS, SUBSTITUTE "BRIDGE OUT" INSTEAD OF "ROAD CLOSED" ON R11 - 2 AND R11 - 3 SIGNS.
- 6 INSTALL DETOUR AND COMMUNITY GUIDE SIGNS AND ARROWS ONLY IF SPECIFIED IN THE CONTRACT. IF THERE ARE EXISTING ROUTE MARKER ASSEMBLIES THAT WILL REMAIN IN PLACE, ADJUST THE LOCATION OF THE DETOUR ROUTE SIGNS TO CORRESPOND WITH THE EXISTING ASSEMBLIES. MODIFY EXISTING SIGNS WHERE POSSIBLE. SEE SPECIFIC PROJECT DETOUR SIGNING DETAIL SHEETS. IF DETOUR SIGNS ARE BEING INSTALLED BY OTHERS, PLACE THE CONTRACTED TRAFFIC CONTROL SIGNS TO ALLOW FOR PLACEMENT OF ALL WARNING, DETOUR AND GUIDE SIGNS AS SHOWN.
- 7 "EAST" CARDINAL DIRECTION MARKERS AND RIGHT TURN ARROWS ARE SHOWN. USE OTHER CARDINAL DIRECTIONS AND ARROWS AS APPROPRIATE.

**BARRICADES AND SIGNS**  
**FOR**  
**VARIOUS CLOSURES**

STATE OF WISCONSIN  
DEPARTMENT OF TRANSPORTATION

APPROVED  
May 2023 /S/ Andrew Heidtke  
DATE WORK ZONE ENGINEER

FHWA

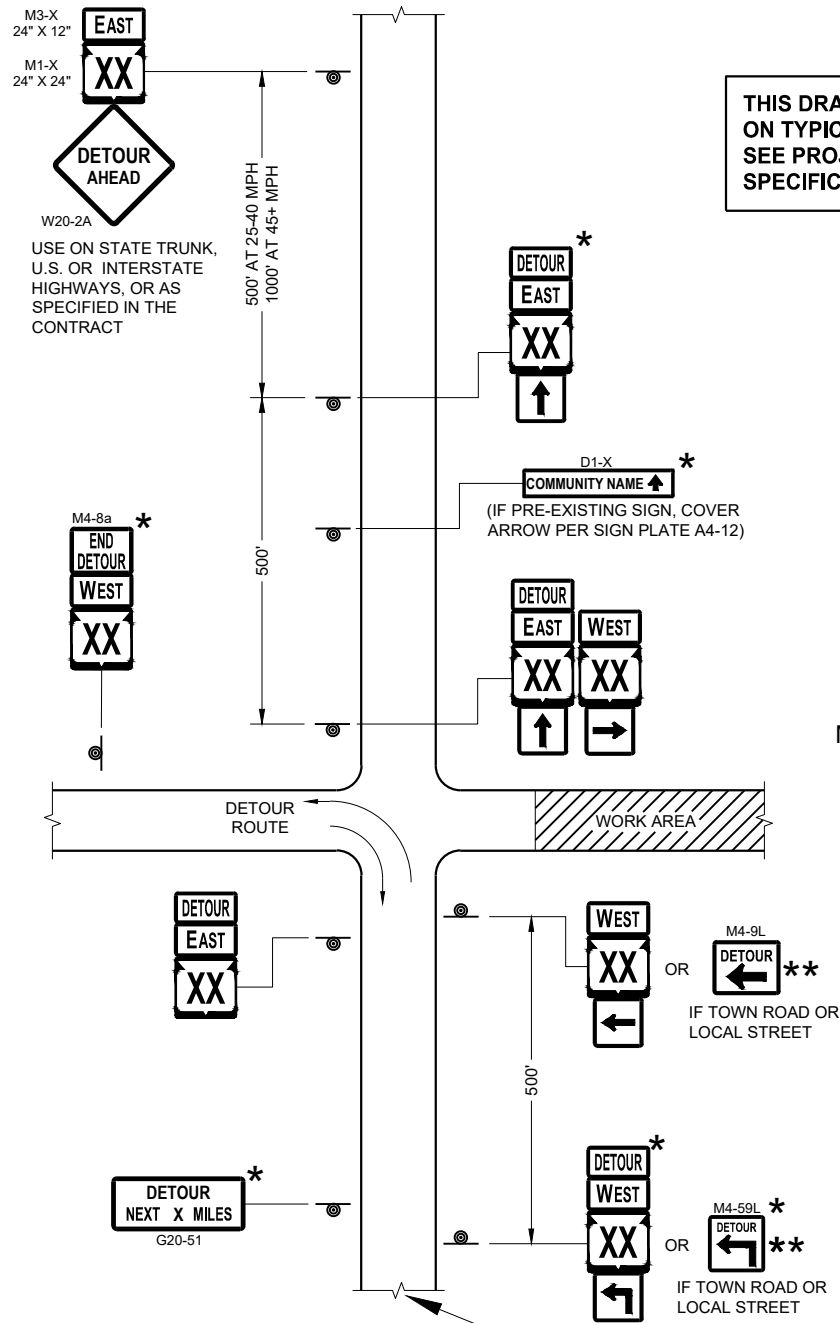

SEE SPECIFIC PROJECT DETOUR  
SIGNING DETAIL SHEETS AND  
DETAIL A OR B ON SDD SHEET 15C02 - SHEET "a"

THIS DRAWING PROVIDES GENERAL GUIDANCE  
ON TYPICAL DETOUR SIGN LAYOUT AND SPACING.  
SEE PROJECT DETOUR SIGNING SHEETS FOR  
SPECIFIC DETAILS FOR EACH PROJECT.

MATCH POINT

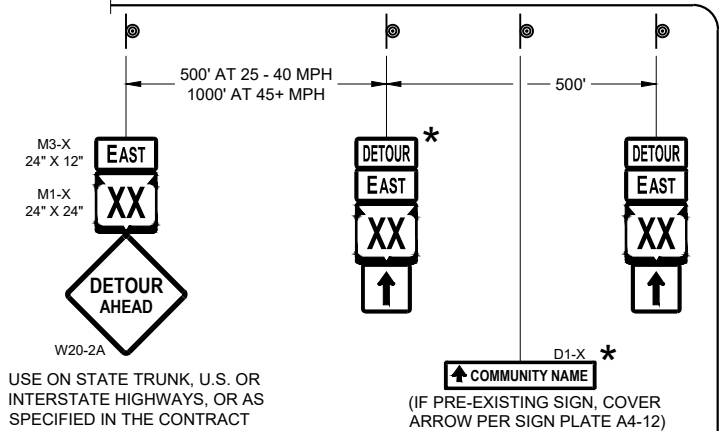

DETAIL F  
DETOUR SIGNING

LEGEND

- SIGN ON PERMANENT SUPPORT
- WORK AREA
- DETOUR EAST M4 - 8
- DETOUR WEST M3 - X
- DETOUR AHEAD M1 - 4 OR M1 - 6 OR M1 - 5A
- DETOUR NEXT X MILES M05 - 1 OR M06 - 1 OR M06 - 1

GENERAL NOTES

THE EXACT NUMBER, LOCATION AND SPACING OF ALL SIGNS SHALL BE ADJUSTED TO FIT FIELD CONDITIONS AS APPROVED BY THE ENGINEER.

IF THERE ARE EXISTING ROUTE MARKER ASSEMBLIES THAT WILL REMAIN IN PLACE, ADJUST THE LOCATION OF THE DETOUR ROUTE SIGNS TO CORRESPOND WITH THE EXISTING ASSEMBLIES. SEE SPECIFIC PROJECT DETOUR SIGNING DETAIL SHEETS. MODIFY EXISTING SIGNS WHERE POSSIBLE.

THE SPACING BETWEEN TRAFFIC CONTROL AND DETOUR SIGNS SHOULD BE ADJUSTED TO NOT CONFLICT WITH AND TO PROVIDE A DESIRABLE MINIMUM OF 200 FEET CLEARANCE TO EXISTING SIGNS THAT WILL REMAIN IN PLACE.

ANY SIGNS TEMPORARY OR EXISTING, WHICH CONFLICT WITH TRAFFIC CONTROL "IN USE" SHALL BE REMOVED OR COVERED AS NEEDED AND AS APPROVED BY THE ENGINEER.

SIGNS THAT WILL BE IN PLACE LESS THAN 7 CONTINUOUS DAYS AND NIGHTS MAY BE MOUNTED ON PORTABLE SUPPORTS.

"MO" SIGNS ARE THE SAME AS "M" SIGNS EXCEPT THE BACKGROUND IS ORANGE.

SIGN SIZES SHALL BE AS FOLLOWS:

- M3-X SHALL BE 24" X 12" (36" X 18" IF NEEDED TO MATCH EXISTING SIGNS)
- M4-8 SHALL BE 24" X 12" (36" X 18" IF NEEDED TO MATCH EXISTING SIGNS)
- M1-4, M1-5A AND M1-6 SHALL BE 24" X 24" (36" X 36" IF NEEDED TO MATCH EXISTING SIGNS)
- M05-1 AND M06-1 SHALL BE 21" X 21" (30" X 30" IF NEEDED TO MATCH EXISTING SIGNS)
- M4-9 AND M4-9R SHALL BE 30" X 24"
- M4-8a SHALL BE 24" X 18"
- G20-51 SHALL BE 60" X 24"
- W20-2A SHALL BE 48" X 48"
- D1-X SHALL BE AS SHOWN ON SPECIFIC PROJECT SIGNING DETAIL SHEETS.

- \* OPTIONAL SIGNS. SEE SPECIFIC PROJECT DETOUR SIGNING DETAIL SHEETS.
- \*\* FOR A TOWN ROAD OR LOCAL STREET DETOURED ONTO A STATE TRUNK HIGHWAY, PLACE A ROAD NAME PLAQUE ABOVE THE M4-9 SIGN AS SPECIFIED IN THE CONTRACT.

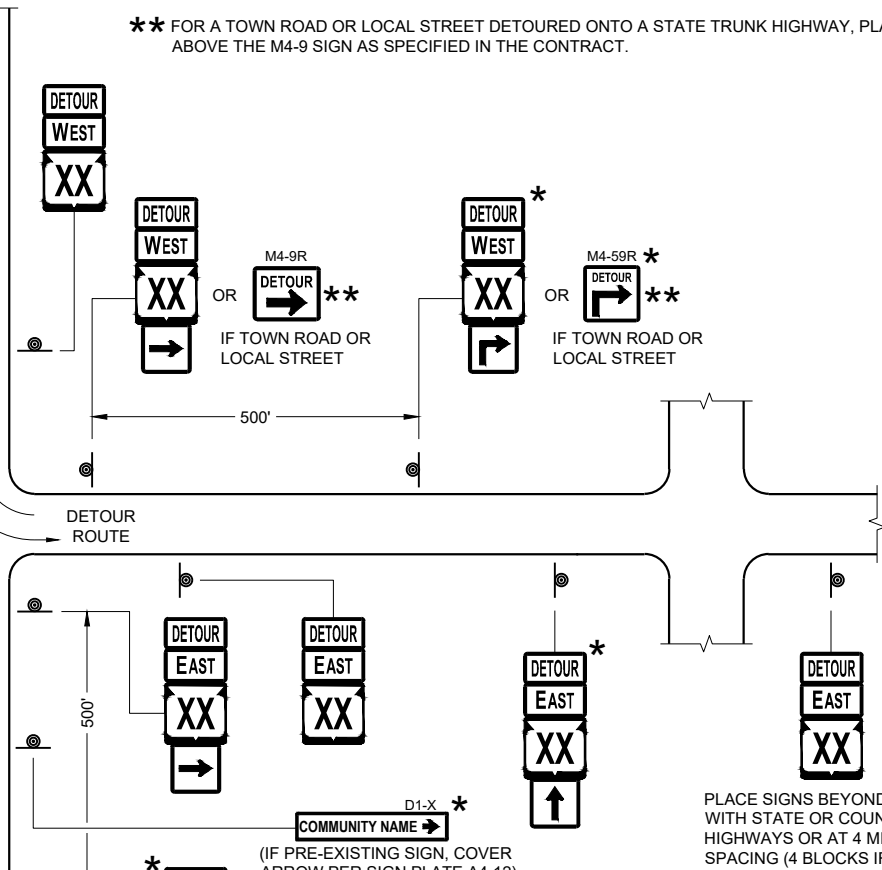

<b>DETOUR SIGNING FOR MAINLINE CLOSURES</b>	
STATE OF WISCONSIN DEPARTMENT OF TRANSPORTATION	
APPROVED May 2023 DATE	/S/ Andrew Heidtke WORK ZONE ENGINEER
FHWA	



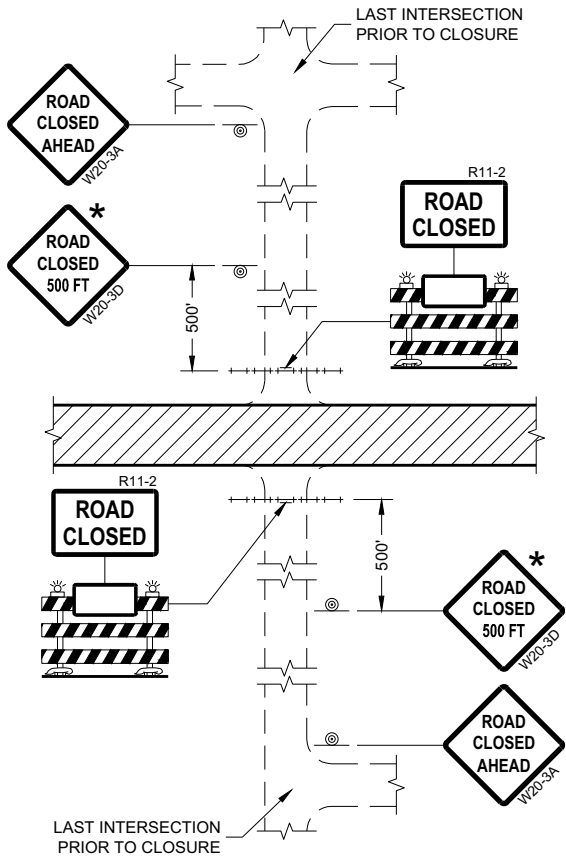

**DETAIL 1**  
(NO ACCESS TO PROJECT)

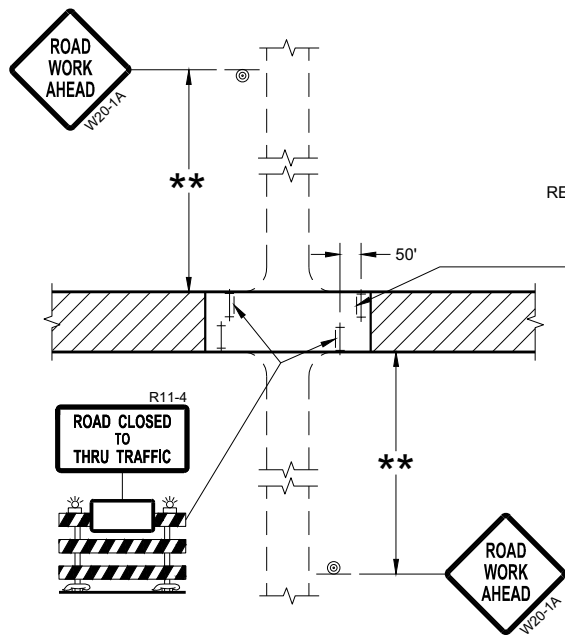

**DETAIL 3**  
(PUBLIC CROSS-TRAFFIC MAINTAINED.  
CONTRACTOR, LOCAL BUSINESS AND  
RESIDENT ACCESS TO PROJECT)

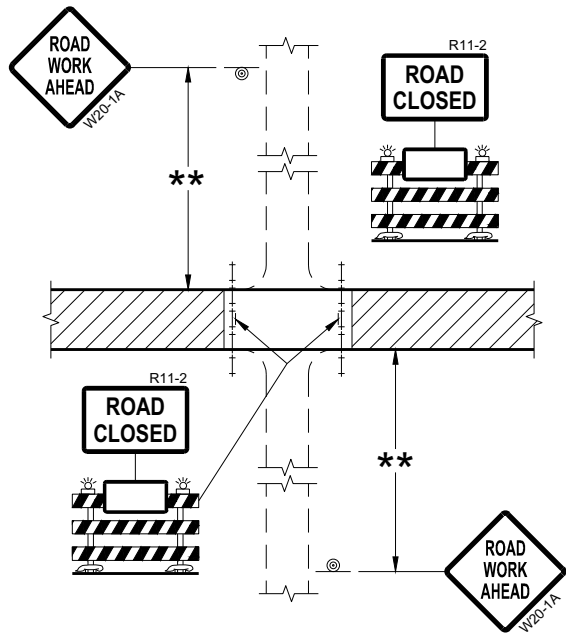

**DETAIL 2**  
(PUBLIC CROSS-TRAFFIC MAINTAINED.  
NO ACCESS TO PROJECT)

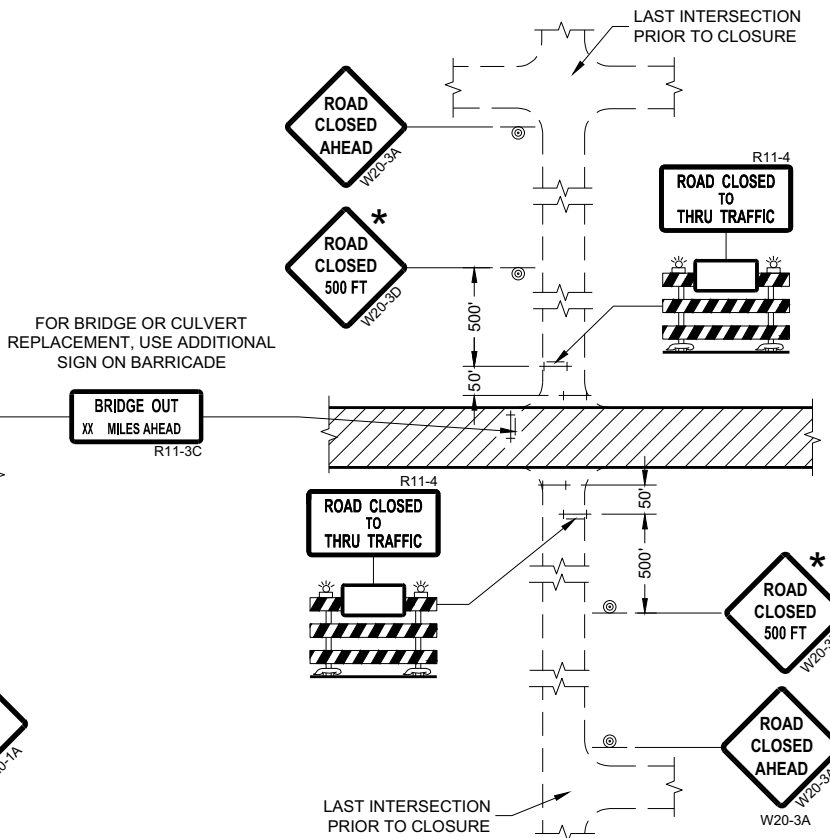

**DETAIL 4**  
(CONTRACTOR, LOCAL BUSINESS AND  
RESIDENT ACCESS TO PROJECT)

### GENERAL NOTES

THE EXACT NUMBER, LOCATION, AND SPACING OF ALL SIGNS AND BARRICADES SHALL BE ADJUSTED TO FIT FIELD CONDITIONS AS APPROVED BY THE ENGINEER.

ANY SIGNS TEMPORARY OR EXISTING, WHICH CONFLICT WITH TRAFFIC CONTROL "IN USE" SHALL BE REMOVED OR COVERED AS NEEDED AND AS APPROVED BY THE ENGINEER.

THE SPACING BETWEEN TRAFFIC CONTROL SIGNS SHOULD BE ADJUSTED TO NOT CONFLICT WITH AND SHOULD PROVIDE A DESIRABLE MINIMUM OF 200 FEET CLEARANCE (500 FEET DESIRABLE) TO EXISTING SIGNS THAT WILL REMAIN IN PLACE.

IF A "STOP" SIGN MUST BE REMOVED FOR A WORK OPERATION, A TEMPORARY "STOP" SIGN SHALL BE PLACED PRIOR TO THE SIGN REMOVAL, OR A FLAGGER SHALL BE PROVIDED UNTIL THE SIGN IS REESTABLISHED.

BARRICADES THAT MUST BE MOVED FOR A WORK OPERATION SHALL BE IMMEDIATELY REESTABLISHED UPON COMPLETION OF THE OPERATION OR FOR CONTINUING OPERATIONS, AT THE END OF EACH WORKING DAY.

SIGNS THAT WILL BE IN PLACE LESS THAN SEVEN CONTINUOUS DAYS AND NIGHTS MAY BE MOUNTED ON PORTABLE SUPPORTS.

ALL TYPE III BARRICADES SHALL HAVE RAILS REFLECTORIZED ON BOTH FACES. STRIPES SHALL BE PROPERLY SLOPED DOWN TOWARD THE TRAFFIC SIDE OR AS SHOWN IN THE ROAD CLOSURE BARRICADE DETAIL "D" FOR FULL ROAD CLOSURES.

TYPE "A" LOW-INTENSITY FLASHING WARNING LIGHTS SHALL BE VISIBLE ON BOTH SIDES OF THE BARRICADE.

THE R11-2, R11-3, AND R11-4 SIGNS PLACED ON BARRICADES SHALL COVER NO MORE THAN THE TOP RAIL. THE SIGNS SHALL NOT COVER ANY PORTION OF THE MIDDLE OR BOTTOM RAILS.

ALL SIGNS SHALL BE 48" X 48" UNLESS OTHERWISE NOTED BELOW:  
R11-2 SHALL BE 48" X 30".  
R11-4 AND R11-3 SHALL BE 60" X 30".

- \* OMIT THE "ROAD CLOSED 500 FT." SIGN IF THE LAST INTERSECTION IS 500 FEET OR LESS FROM THE WORK ZONE.
- \*\* 500' MAX. OR AT LAST INTERSECTION, WHICHEVER IS CLOSEST.

### LEGEND

- SIGN ON PERMANENT SUPPORT
- TYPE III BARRICADE
- TYPE III BARRICADE WITH ATTACHED SIGN
- TYPE "A" WARNING LIGHT (FLASHING)
- WORK AREA

### BARRICADES AND SIGNS FOR SIDEROAD CLOSURES

STATE OF WISCONSIN  
DEPARTMENT OF TRANSPORTATION

APPROVED  
July 2018 /S/ Andrew Heidtke  
DATE WORK ZONE ENGINEER

FHWA

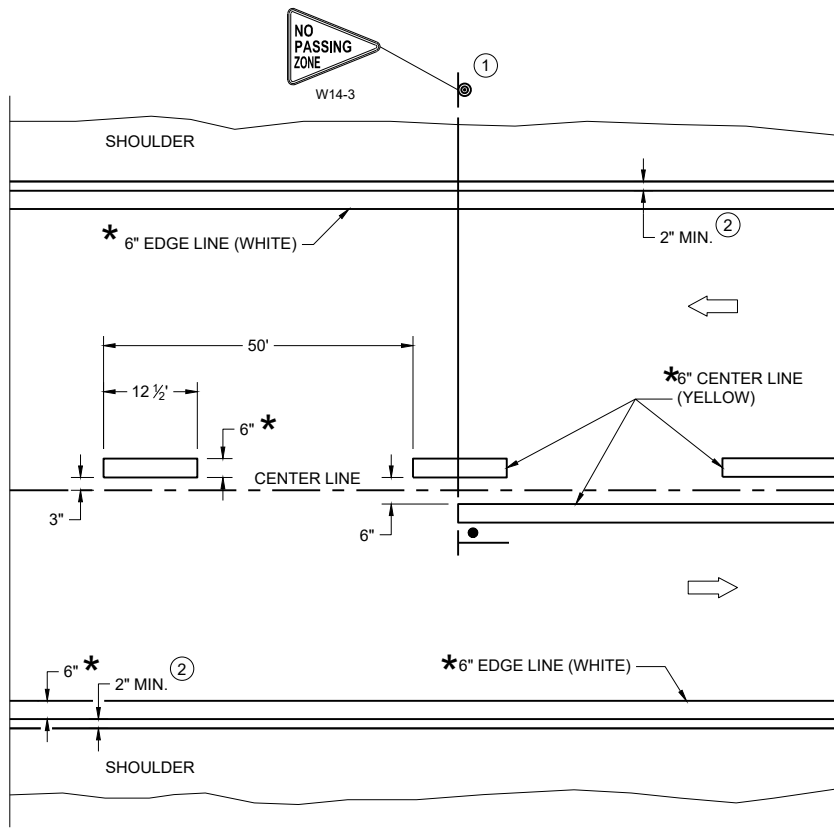

TWO WAY TRAFFIC

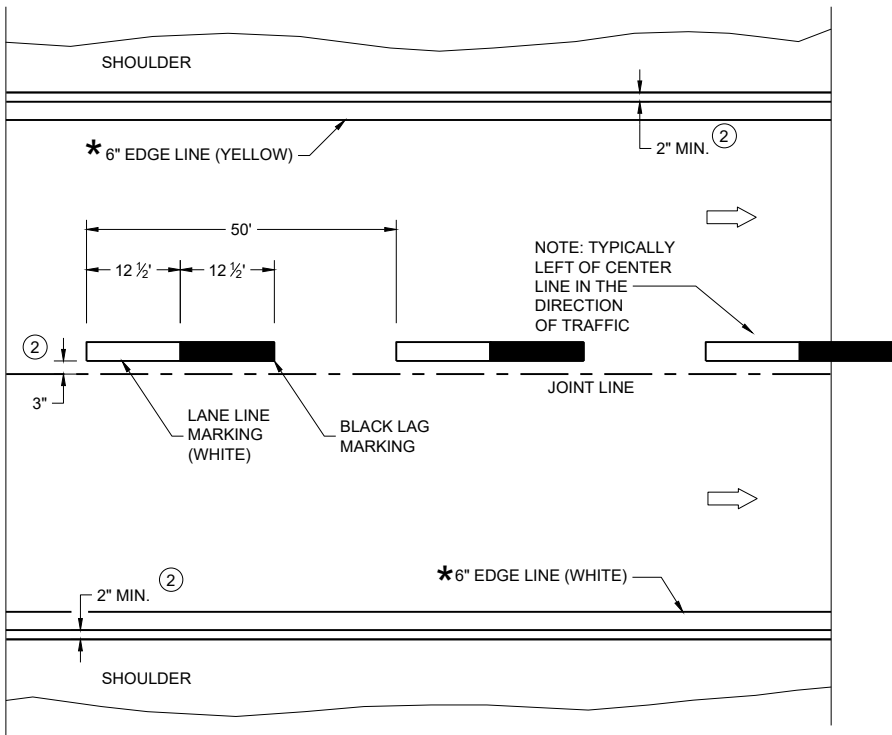

ONE WAY TRAFFIC

PERMANENT PAVEMENT MARKING

\* CONFIRM MARKING LINE WIDTH WITH THE MISCELLANEOUS QUANTITIES

GENERAL NOTES

DETAILS OF CONSTRUCTION NOT SHOWN ON THIS DRAWING SHALL CONFORM TO STANDARD SPECIFICATIONS AND SPECIAL PROVISIONS.

- ① LOCATE THE NO PASSING ZONE W14-3 SIGN WITHIN 50 FEET OF THE "T" MARKING
- ② MEASURE FROM EDGE OF MARKING TO JOINT LINE. THIS DOES NOT INCLUDE SPACE NEEDED FOR GROOVING OPERATIONS.

LEGEND

- "T" MARKING
- SIGN ON PERMANENT SUPPORT
- DIRECTION OF TRAFFIC

PERMANENT LONGITUDINAL PAVEMENT MARKINGS	
STATE OF WISCONSIN DEPARTMENT OF TRANSPORTATION	
APPROVED May 2023 DATE	/S/ Jeannie Silver Statewide Pavement Marking Engineer
FHWA	

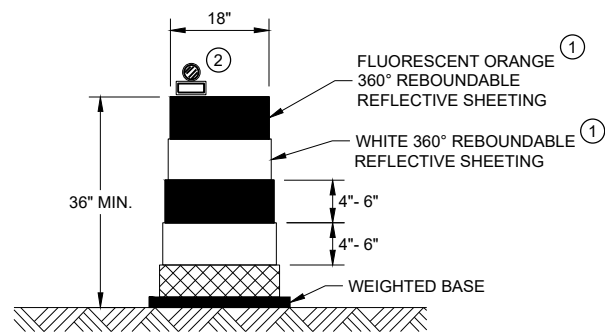

**DRUM**

BALLAST WIDTHS  
RANGE FROM 24"-36"

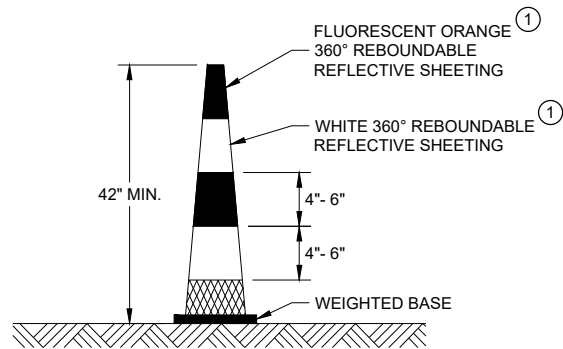

**42" CONE**

DO NOT USE IN TAPERS  
½ SPACING OF DRUMS  
BALLAST WIDTHS  
RANGE FROM 14"-20"

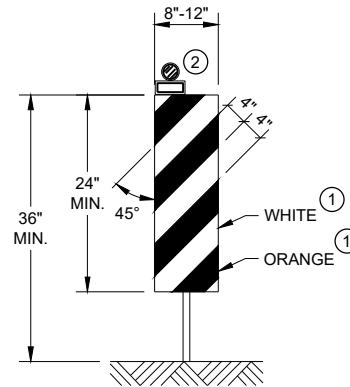

**VERTICAL PANEL**

THE STRIPES SHALL SLOPE DOWNWARD TO  
THE TRAFFIC SIDE FOR CHANNELIZATION.

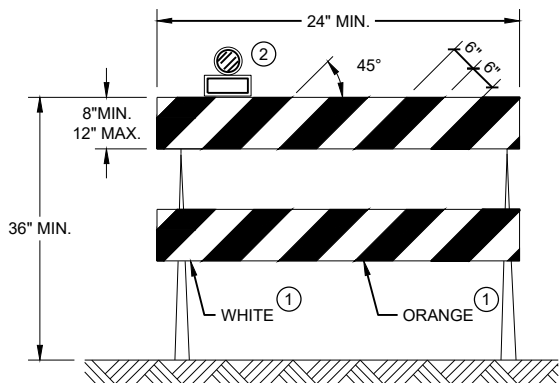

**TYPE II BARRICADE**

FOR RAILS LESS THAN 36" LONG, 4" WIDE STRIPES  
MAY BE USED. ALL STRIPES SHALL SLOPE DOWNWARD  
TO THE TRAFFIC SIDE FOR CHANNELIZATION.

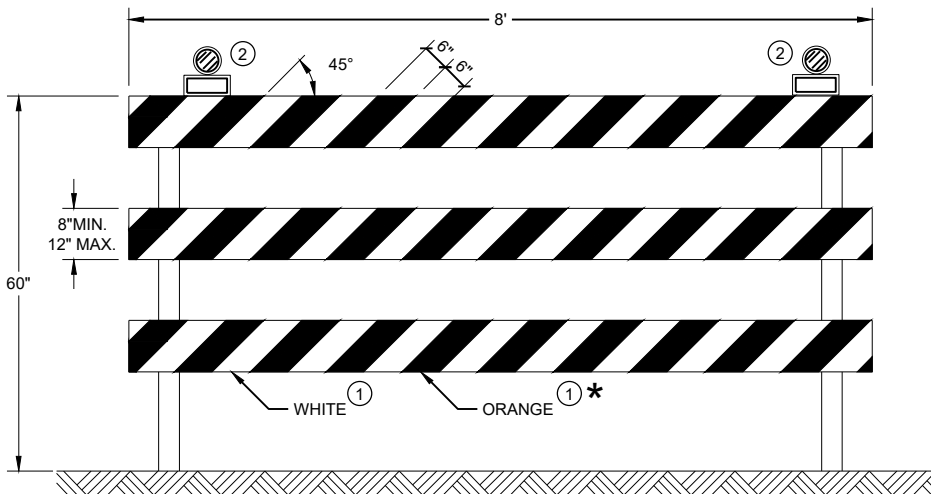

**TYPE III BARRICADE**

IF SIGN MOUNTED, DO NOT COVER MORE THAN 50% OF THE TOP  
TWO RAILS OR 33% OF THE TOTAL AREA OF THE THREE RAILS.

\* IF USED FOR A PERMANENT APPLICATION USE RED SHEETING.

**GENERAL NOTES**

- ① REFLECTIVE SHEETING SHALL FOLLOW THE REQUIREMENTS IN THE APPROVED PRODUCTS LISTING FOR SIGN SHEETING.
- ② LOCATION OF WARNING LIGHTS WHEN SHOWN ON THE PLAN.

**CHANNELIZING DEVICES  
DRUMS, CONES, BARRICADES  
AND VERTICAL PANELS**

STATE OF WISCONSIN  
DEPARTMENT OF TRANSPORTATION

APPROVED  
November 2022 /S/ Andrew Heidtke  
DATE WORK ZONE ENGINEER

FHWA

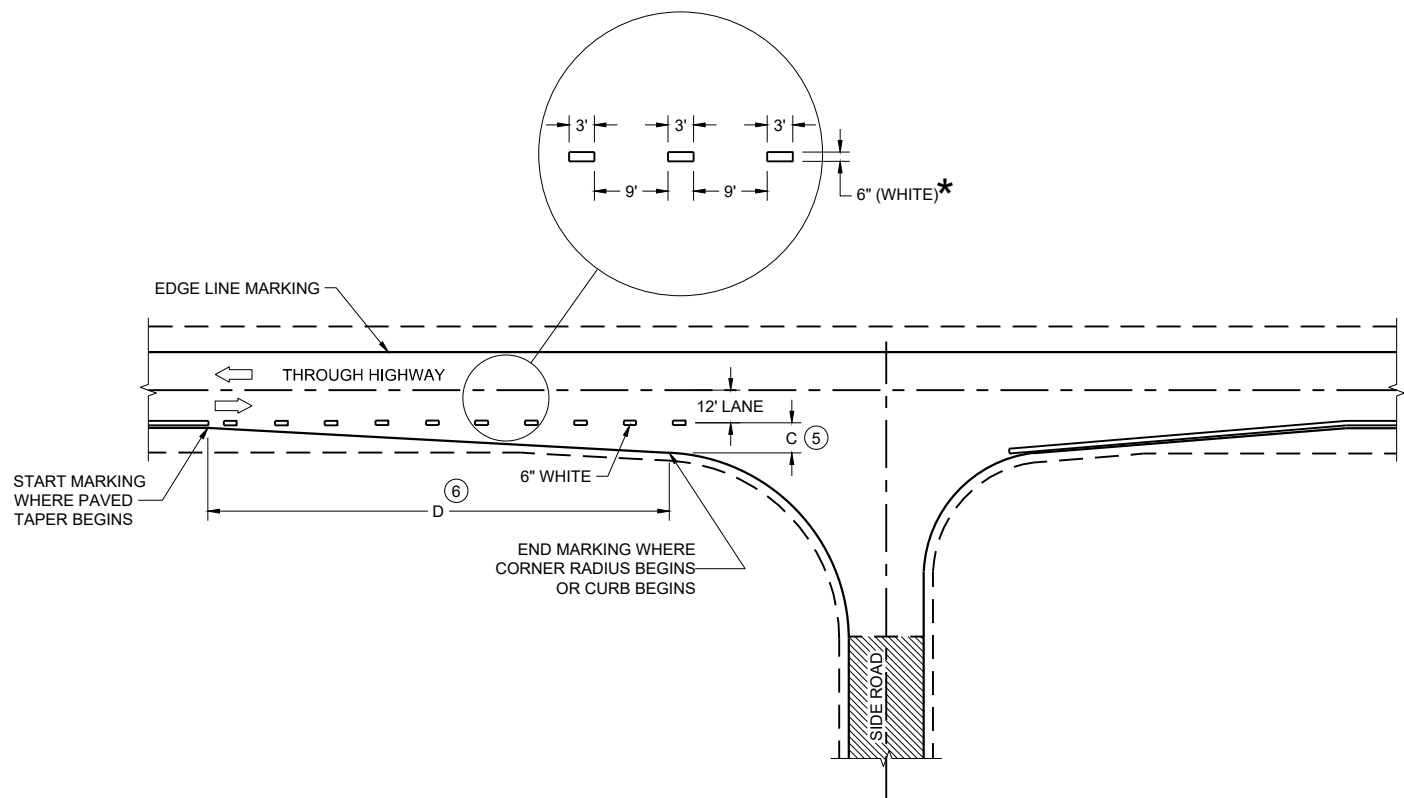

MINOR INTERSECTION

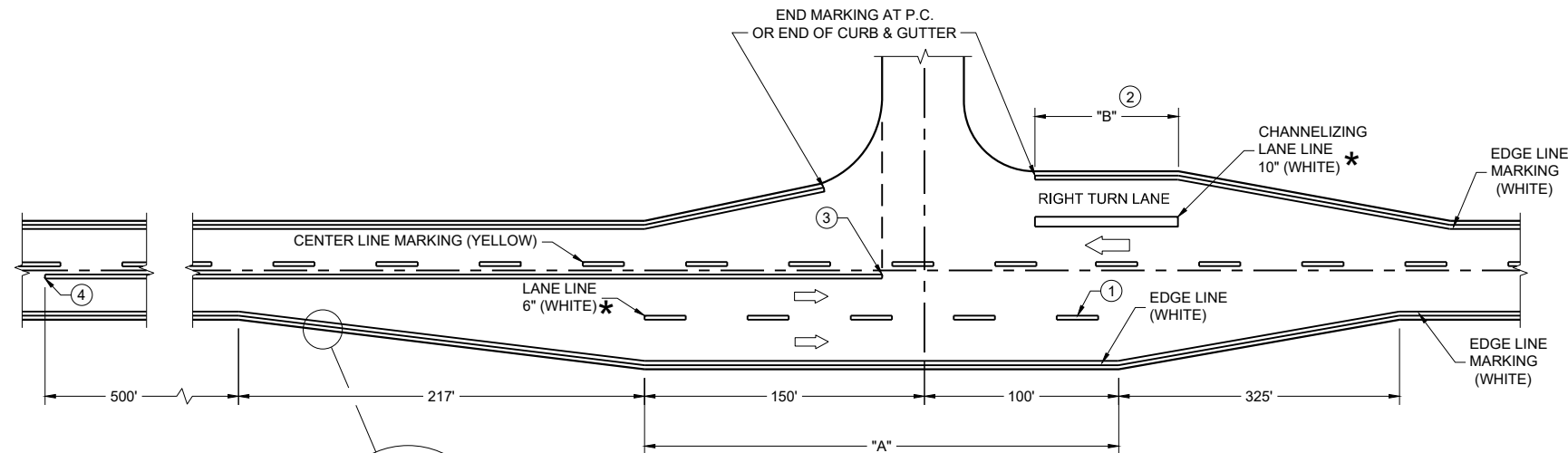

MAJOR INTERSECTIONS  
(INTERSECTION WITH FULL RIGHT TURN LANE OR BYPASS LANE)

\*CONFIRM MARKING LINE WIDTH WITH THE MISCELLANEOUS QUANTITIES

GENERAL NOTES

OMIT EDGE LINES THROUGH INTERSECTIONS. CONTINUE EDGE LINES THROUGH DRIVEWAYS.

- ① WHEN DISTANCE "A" IS LESS THAN 250 FEET, OMIT LANE LINE.
- ② WHEN DISTANCE "B" IS LESS THAN 100 FEET, OMIT CHANNELIZING LANE LINE.
- ③ BARRIER LINE ENDS AT SIDE ROAD PAVEMENT / SURFACE EDGE EXTENSION.
- ④ BARRIER LINE STARTS 500 FEET PRIOR TO THE BYPASS TAPER.
- ⑤ WHEN DISTANCE "C" IS LESS THAN 4 FEET, OMIT DOTTED EXTENSION.
- ⑥ WHEN DISTANCE "D" IS LESS THAN 50 FEET, OMIT DOTTED EXTENSION.

LEGEND

➡ DIRECTION OF TRAVEL

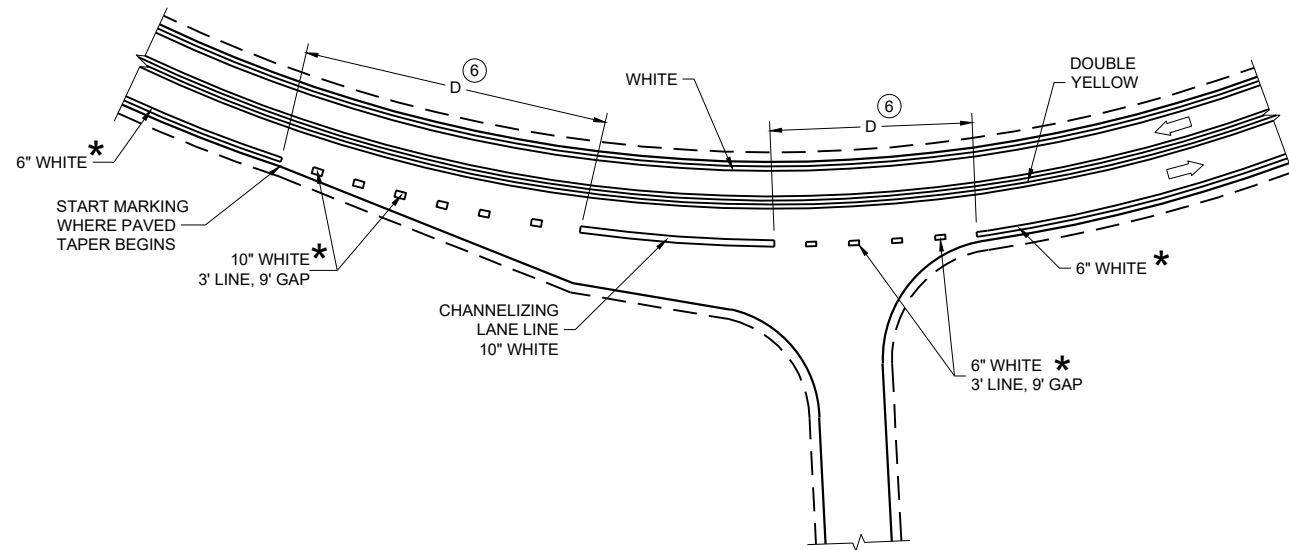

INTERSECTION ON OUTSIDE OF CURVE

PAVEMENT MARKING  
(INTERSECTIONS)

STATE OF WISCONSIN  
DEPARTMENT OF TRANSPORTATION

## URBAN AREA

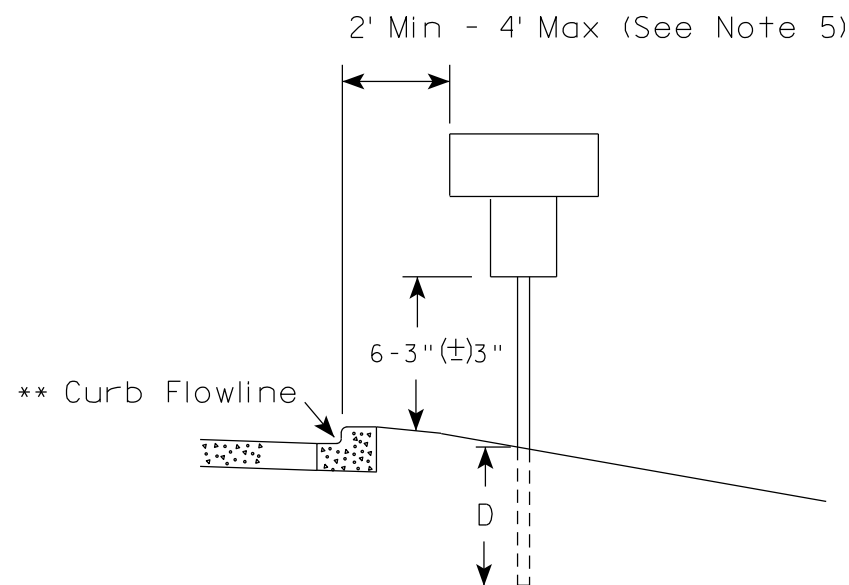
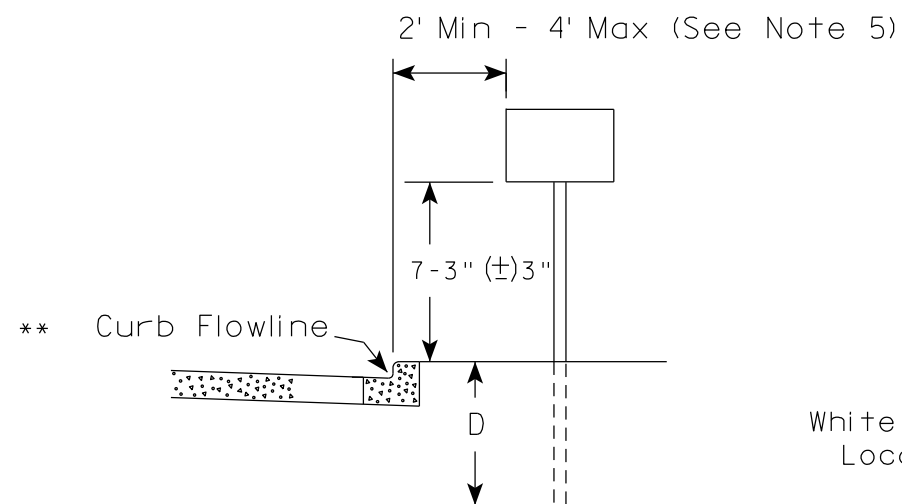

\* \* The existence of curb and gutter does not in itself mandate the vertical clearance illustrated. That height is typically measured where there is sidewalk adjacent to the roadway or parking is permitted. In the absence of sidewalk vertical clearance is measured from the top of the curb. Offset of signs is measured from the flow line.

## RURAL AREA (See Note 2)

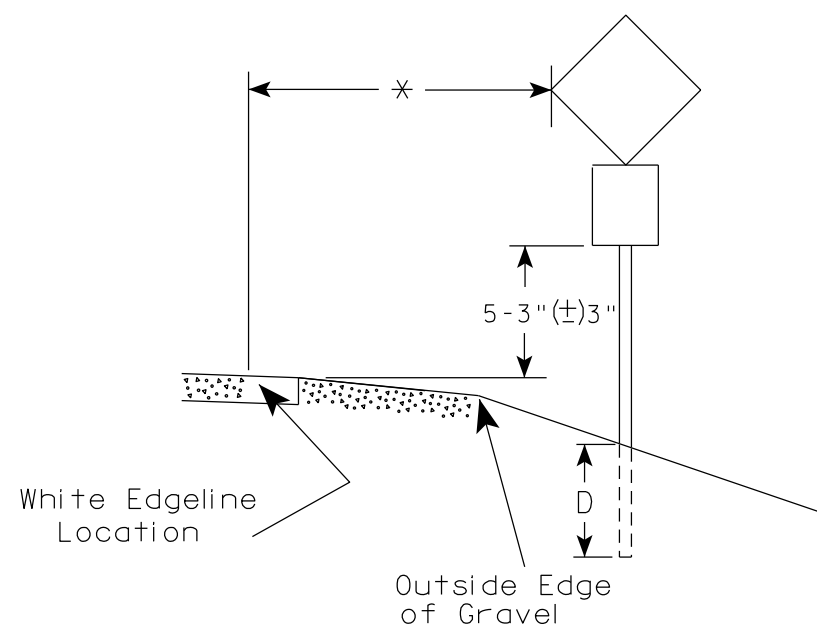
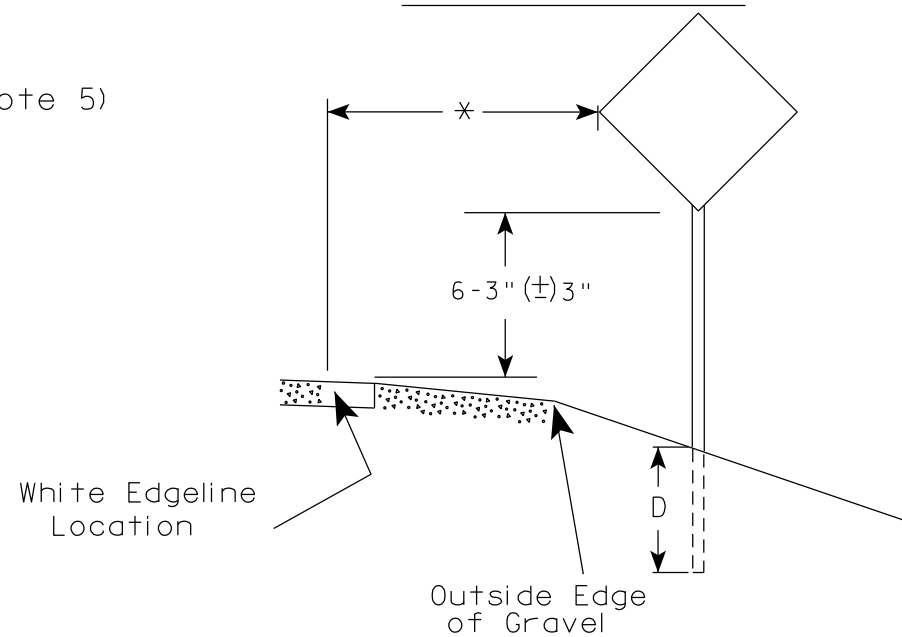

\* 6 feet from edge of a paved shoulder or 12 feet from the edge of pavement (edge line location) or 2 feet from outside edge of gravel, whichever is greater unless directed by project engineer.

## GENERAL NOTES

1. Signs wider than 4 feet or 20 sq.ft or larger, shall be mounted on multiple posts. Refer to plate A4-4.
2. If signs are mounted on or behind barrier wall, see A4-10 sign plate.  
The Double Arrow sign (W12-1D) shall be mounted at a height of 2'-3" (±) 3". The Chevron sign (W1-8), Roundabout Chevron panel (R6-4B), Enhanced Reference Markers, Clearance Markers (W5-52), Mile Markers (D10 series), In Road Object Markers (W5-54) & End of Road Markers (W5-56) shall be mounted at a height of 4'-3" (±) 3".
3. For expressways and freeways, mounting height is 7'- 3" (±) 3" or 6'-3" (±) 3" depending upon existence of a sub-sign.
4. Minimum mounting height for signs mounted on traffic signal poles is 5'- 3" (±) 3".
5. Offset distance shall be consistent with existing signs or consistent throughout length of project.
6. Folding signs shall be mounted at a height of 5'-3" (±) 3" or as directed by the Engineer.

## POST EMBEDMENT DEPTH

Area of Sign Installation ( Sq. Ft. )	D ( Min )
20 or Less	4'
Greater than 20	5'

TYPICAL INSTALLATION  
OF PERMANENT TYPE II  
SIGNS ON SINGLE POSTS

WISCONSIN DEPT OF TRANSPORTATION

APPROVED

*Matthew R. Rauch*  
for State Traffic Engineer

DATE 12/6/23

PLATE NO. A4-3.23

PROJECT NO:

HWY:

COUNTY:

SHEET NO:

E

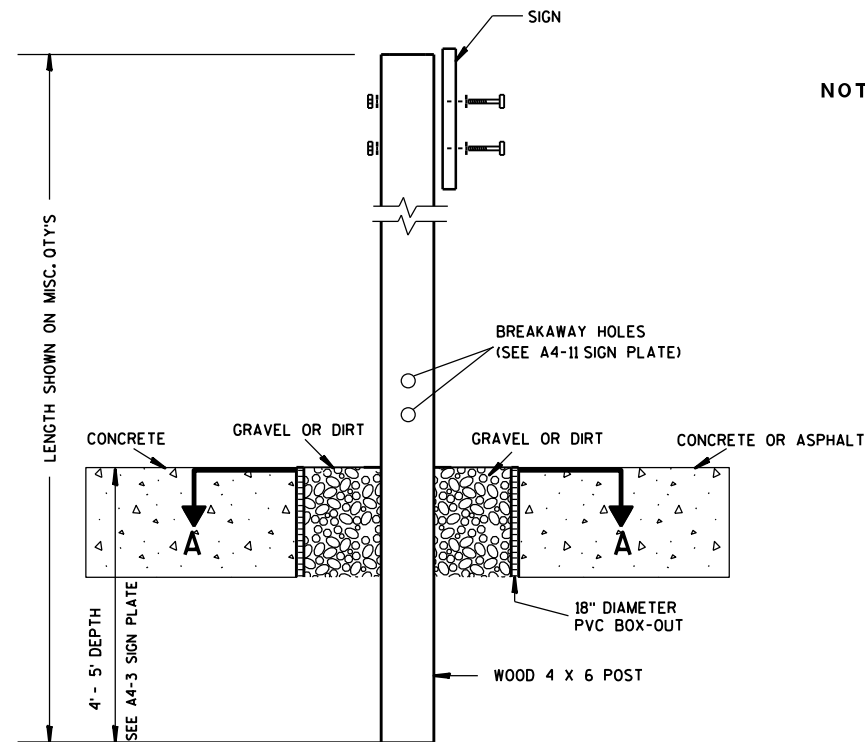

### ELEVATION VIEW

DETAIL OF WOOD 4 X 6 SIGN POST IN BOX-OUT

- NOTES: 1. ALL MATERIAL TO BE APPROVED BY ENGINEER PRIOR TO INSTALLATION
2. SEE SIGN PLATE A4-8 FOR SIGN HARDWARE REQUIREMENTS
3. 18 INCH X 18 INCH SQUARE BOX-OUTS MAY BE USED FOR INSTALLATIONS IN EXISTING CONCRETE OR ASPHALT LOCATIONS.

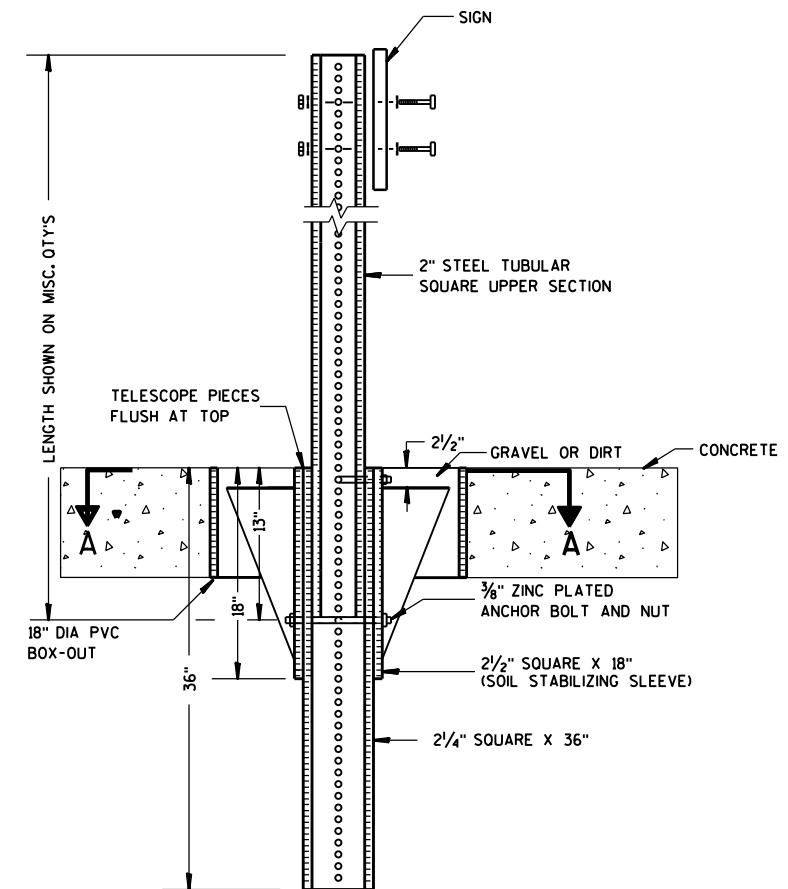

### ELEVATION VIEW

DETAIL OF STEEL 2 X 2 SIGN POST IN BOX-OUT

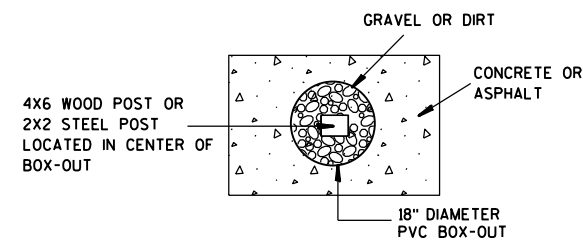

### PLAN VIEW

FOR NEW CONCRETE/ASPHALT INSTALLATIONS

SIGN POST  
BOX-OUTS  
A4-3B

WISCONSIN DEPT OF TRANSPORTATION

APPROVED *Matthew R. Rauch*  
for State Traffic Engineer

DATE 1/27/14 PLATE NO. A4-3B.1

PROJECT NO:

HWY:

COUNTY:

SHEET NO:

E

URBAN AREA

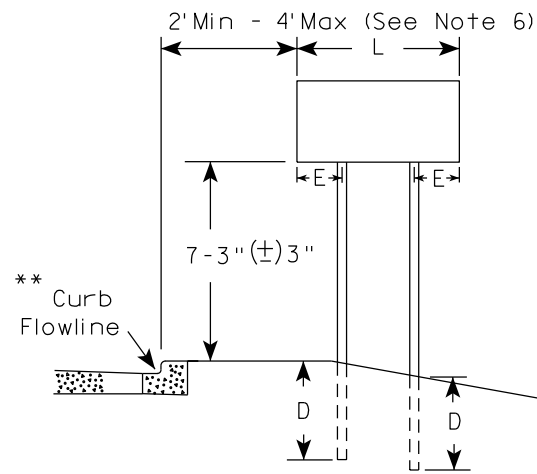

RURAL AREA (See Note 3)

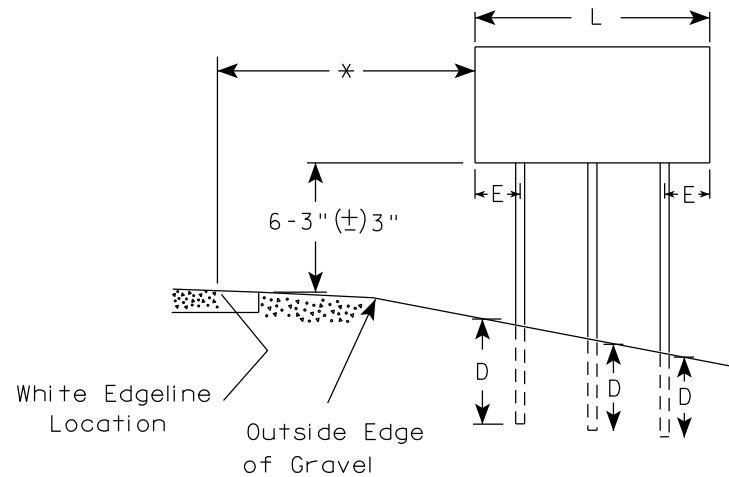
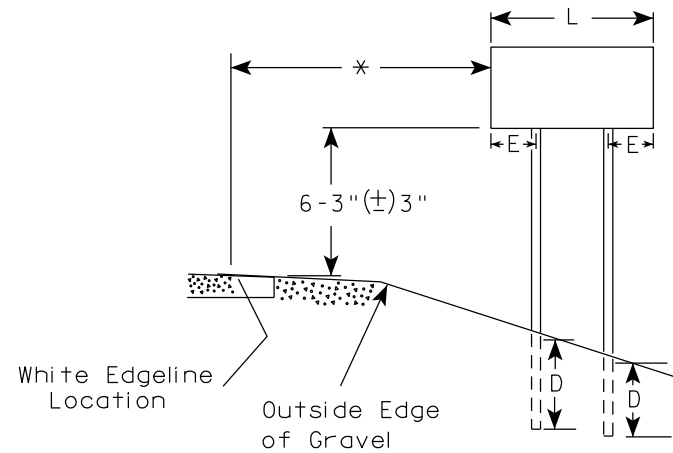

2' Min - 4' Max (See Note 6)

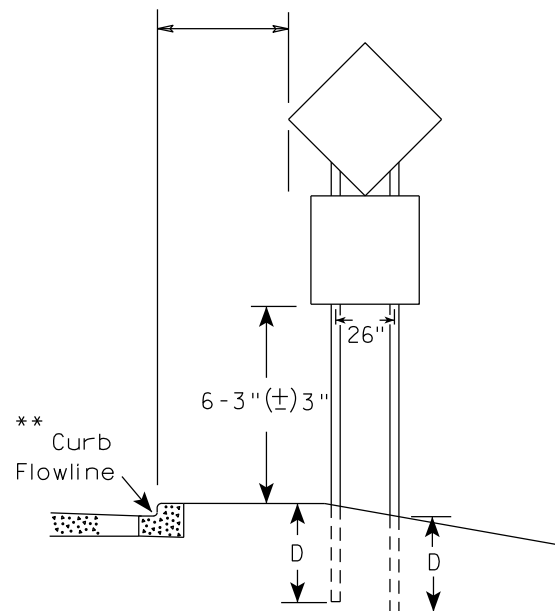

48" DIAMOND WARNING SIGN

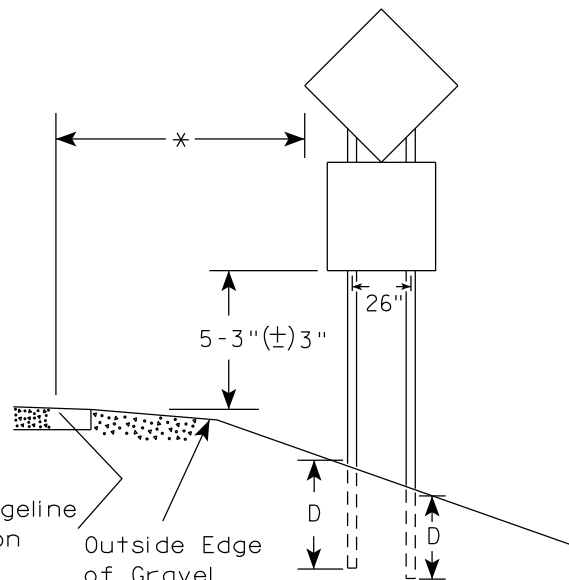

48" DIAMOND WARNING SIGN

\*\*\*

SIGN SHAPE OTHER THAN DIAMOND (TWO POSTS REQUIRED)	
L	E
Greater than 48" Less than 60"	12"
60" to 108"	L/5

SIGN SHAPE OTHER THAN DIAMOND (THREE POSTS REQUIRED)	
L	E
Greater than 108" to 144"	12"

POST EMBEDMENT DEPTH

Area of Sign Installation ( Sq.Ft. )	D ( Min )
20 or Less	4'
Greater than 20	5'

TYPICAL INSTALLATION  
OF TYPE II SIGNS  
ON MULTIPLE POSTS

WISCONSIN DEPT OF TRANSPORTATION	
APPROVED	<i>Matthew R. Rauch</i> for State Traffic Engineer
DATE 12/6/23	PLATE NO. A4-4.16

GENERAL NOTES

- For 3 or 4 post installations, individual post spacing shall be greater than 3'-6".
- See tables below for required number of posts.
- For expressways and freeways, mounting height is 7'-3" (±) 3" or 6'-3" (±) 3" depending upon existence of sub-sign.
- The (±) tolerance for mounting height is 3 inches.
- J-Assemblies are considered to be one sign for mounting height.
- Offset distance shall be consistent with existing signs or consistent throughout length of project.
- Folding signs shall be mounted at a height of 5'-3" (±) 3" or as directed by the engineer.
- The Double Arrow sign (W12-1) shall be mounted at a height of 2'-3" (±) 3". The Chevron sign (W1-8), Roundabout Chevron panel (R6-4B), Clearance Markers (W5-52), Mile Markers (D10 series), In Road Object Markers (W5-54) & End of Road Markers (W5-56) shall be mounted at a height of 4'-3" (±) 3".

\* 6 feet from edge of a paved shoulder or 12 feet from the edge of pavement (edge line location) or 2 feet from outside edge of gravel, whichever is greater unless directed by project engineer.

\*\* The existence of curb and gutter does not in itself mandate the vertical clearance illustrated. That height is typically measured where there is sidewalk adjacent to the roadway or parking is permitted. In the absence of sidewalk vertical clearance is measured from the top of the curb. Offset of signs is measured from the flow line.

\*\*\* See A4-3 sign plate for signs 4' or less in width and less than 20 S.F. in area.

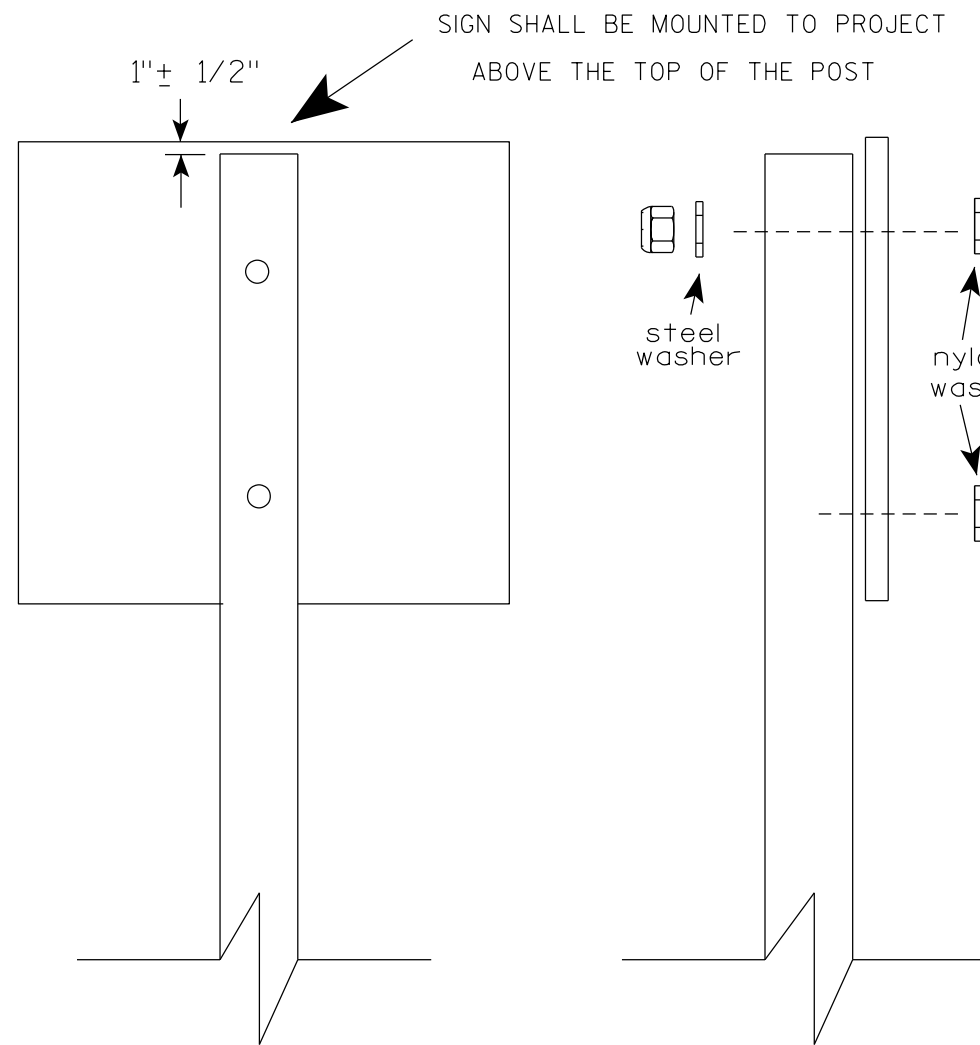

Nuts, bolts and lags used for mounting signs shall have hexagonal heads and shall be either :

- a. Hot dip galvanized in accordance with ASTM Designation: A 153, Class D, or SC 3
- b. Electro-galvanized in accordance with ASTM Designation : B 633, TYPE III, SC 3.

Threads on bolts and nuts shall be manufactured with sufficient allowance for the cadmium plate or galvanized coating to permit the nuts to run freely on the bolts.

- STRINGER BOLTING TO ALUMINUM SIGNS (SEE SIGN PLATE A4-18)
- MACHINE BOLTS -  $\frac{5}{16}$ " X 1-3/4" Length w/ lock nuts
- WOOD POSTS (4" x 6")
- LAG SCREWS -  $\frac{3}{8}$ " X 3" (NO STRINGERS ON BACK OF SIGN)  
 $\frac{3}{8}$ " X 4" (STRINGERS ON BACK OF SIGN)
- SQUARE STEEL POSTS (2" x 2")
- MACHINE BOLTS -  $\frac{3}{8}$ " X 3-1/4" Length w/ nuts (NO STRINGER ON BACK OF SIGN)  
 $\frac{3}{8}$ " X 5" Length w/ nuts (STRINGERS ON BACK OF SIGN)
- RIVETS -  $\frac{9}{32}$ " (6605-9-6) BULB-TITE, TRI-FOLD, ALUMINUM BODY/MANDREL  
O.D. FLANGE .720-.765 INCH, GRIP RANGE .042-.375 INCH
- WASHERS (ALL POSTS) -
- 1-1/4" O.D. X  $\frac{3}{8}$ " I.D. X  $\frac{1}{16}$ " STEEL
  - 1-1/4" O.D. X  $\frac{3}{8}$ " I.D. X .080 NYLON

\* Two different fastening systems are shown for illustration purposes. On any individual sign, either one or the other system shall be used. Actual number of fasteners per sign varies with the sign area, but normally there are two. For a single post installation, all signs greater than 9 sq. ft. require the use of 3 fasteners.

ATTACHMENT OF SIGNS TO POSTS	
WISCONSIN DEPT OF TRANSPORTATION	
APPROVED	<i>Matthew R. Rauch</i> For State Traffic Engineer
DATE 4/1/2020	PLATE NO. A4-8.9



TELESCOPIC TUBING ANCHORS  
TWO PIECE SYSTEM

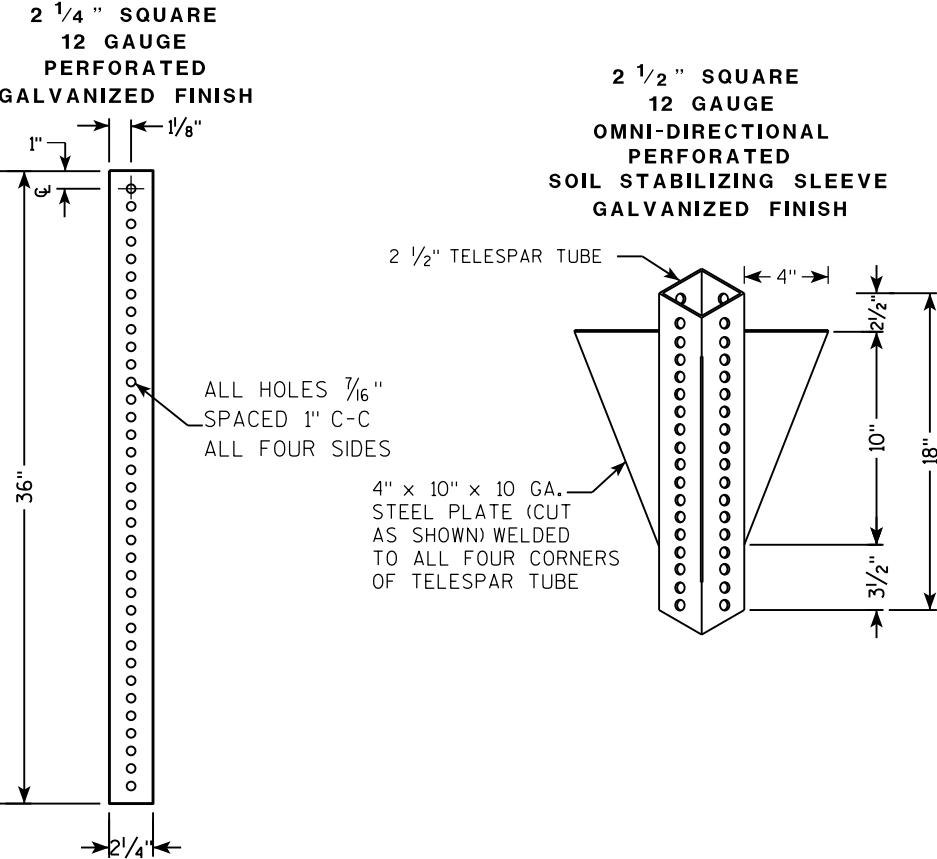

DETAIL OF TUBULAR STEEL SIGN POST  
(IN POURED CONCRETE OR ASPHALT)

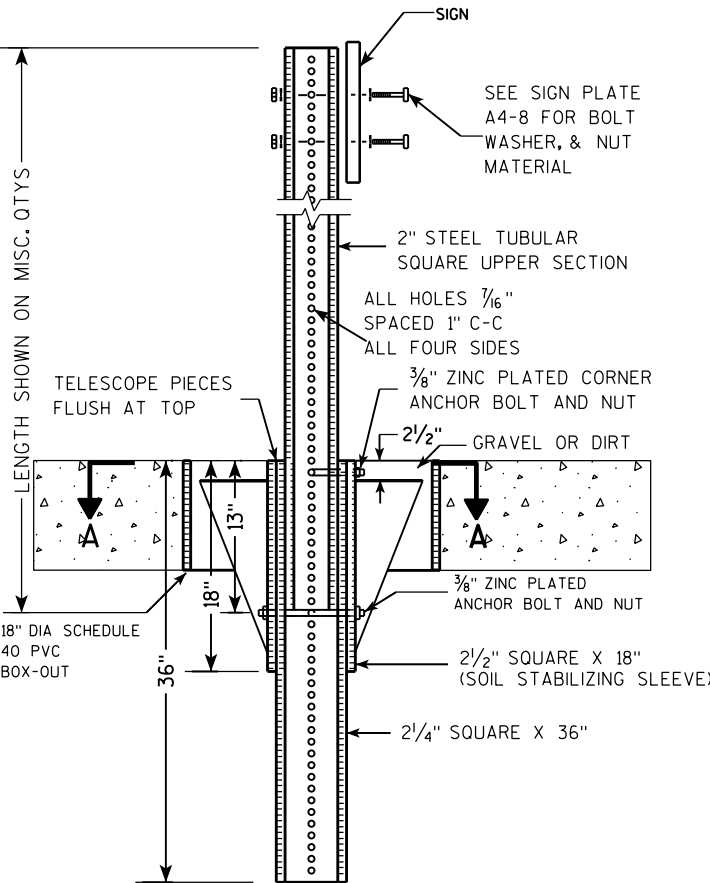

DETAIL OF TUBULAR STEEL SIGN POST  
(IN LOCATIONS OTHER THAN POURED CONCRETE OR ASPHALT)

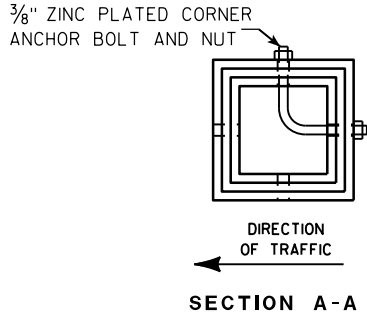
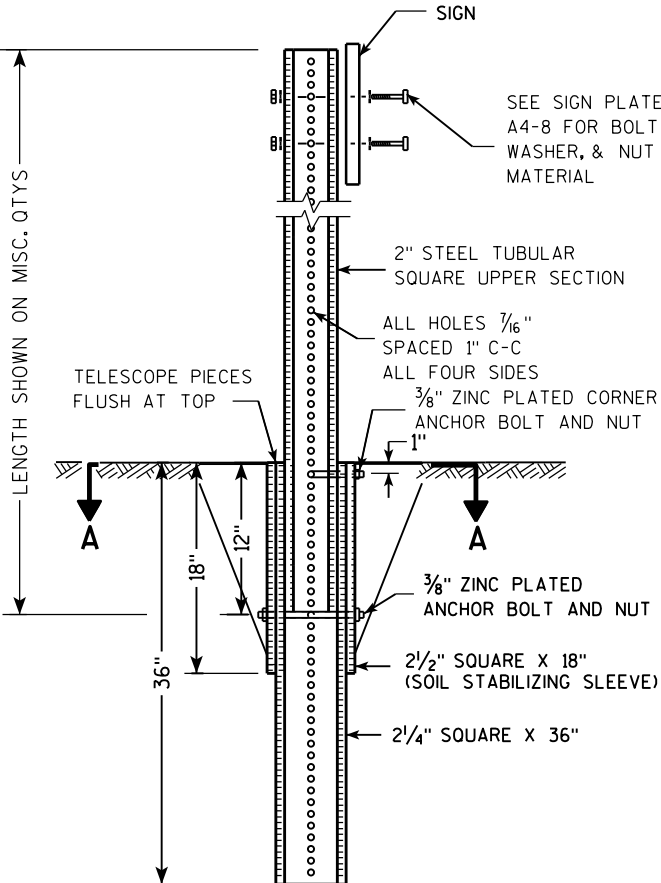

Area of Sign Installation (Sq. Ft.)	Number of Required Posts
9 or less	1
Greater than 9 less than or equal to 18	2
Greater than 18 less than or equal to 27	3

Signs wider than 3 feet or larger than 9 sq. ft shall be mounted on multiple posts (see above table).

TUBULAR STEEL  
SIGN POST  
A4-9

WISCONSIN DEPT OF TRANSPORTATION

APPROVED *Matthew R. Rauch*  
for State Traffic Engineer

DATE 2/05/15 PLATE NO. A4-9.9

7

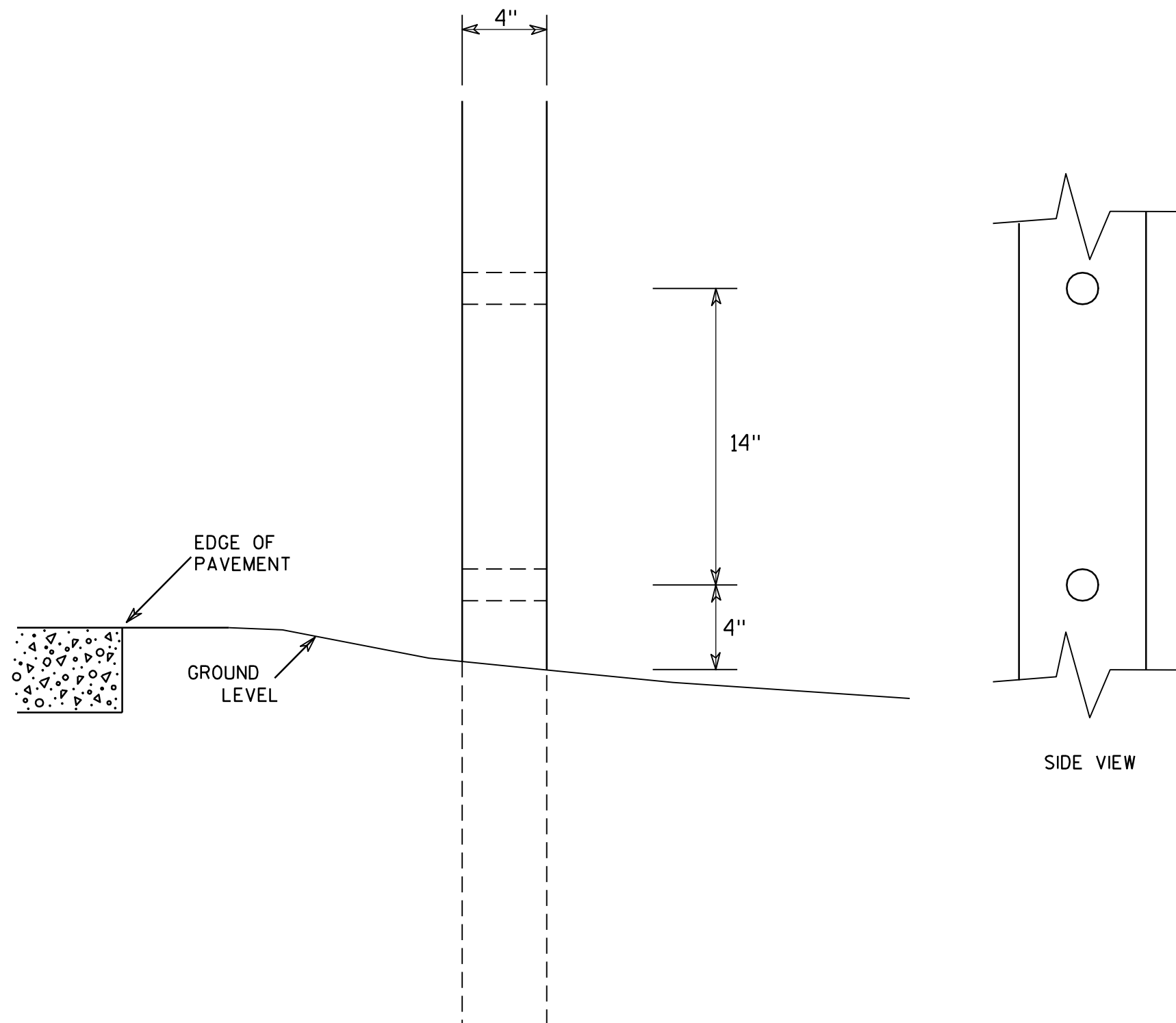

### GENERAL NOTES

1. All 4 x 6 Wood Posts shall be modified by having two 1½" diameter holes drilled perpendicular to the roadway centerline.

7

### 4 X 6 WOOD POST MODIFICATIONS

WISCONSIN DEPT OF TRANSPORTATION

APPROVED

*Chester J. Spang*  
for State Traffic Engineer

DATE 3/27/97

PLATE NO. A4-11.2

PROJECT NO:

HWY:

COUNTY:

SHEET NO:

E

BANDING

SINGLE SIGN

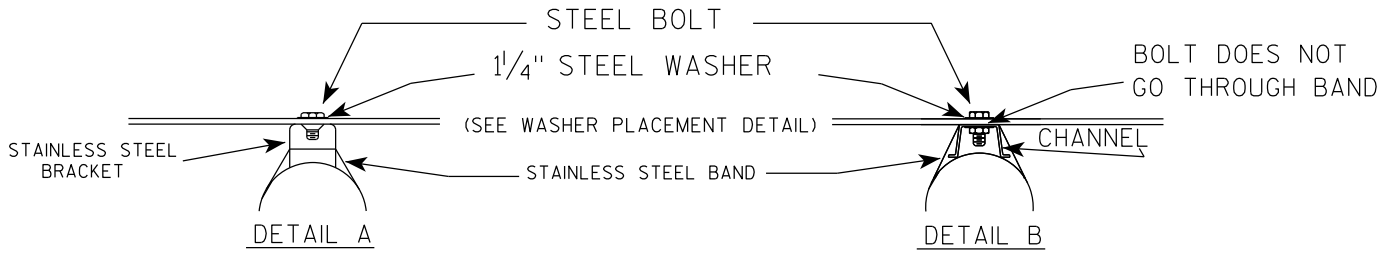
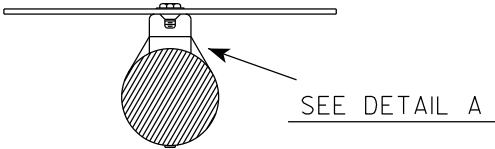
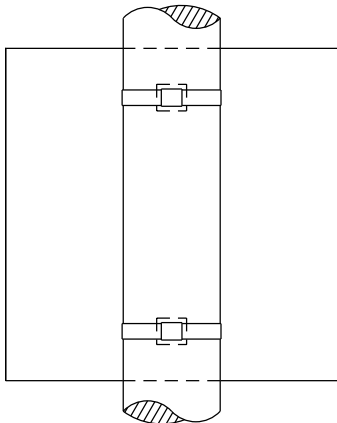

WASHER PLACEMENT

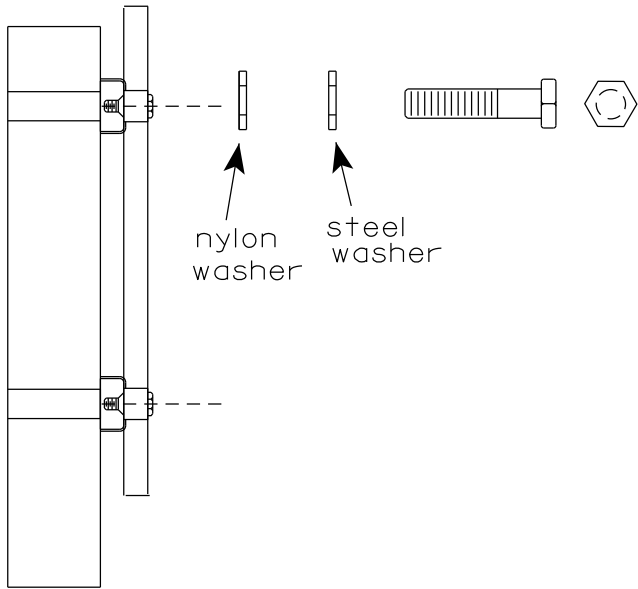

WASHERS (ALL POSTS) -  
1-1/4" O.D. X 3/8" I.D. X 1/16" STEEL  
1-1/4" O.D. X 3/8" I.D. X .080 NYLON  
FOR ALL TYPE H SIGNS

GENERAL NOTES

1. Any sign over 3 feet in width shall use the V-Block banding method. See A5-10 standard plate.
2. Signs 3 feet or greater in height shall have three bracket bands installed. Signs less than 3 feet in height shall have two bracket bands installed.
3. Banding and assembly bracket shall be stainless steel. All bands shall be 3/4" in width and 0.025" thickness.
4. ALL SIGN MOUNTING BOLTS AND WASHERS SHALL BE EITHER:
  - a. Hot dip or mechanically galvanized in accordance with ASTM Designation: A 153, Class D
  - b. Electro-galvanized in accordance with ASTM designation: B 633, Type III, SC 3

"J" ASSEMBLY

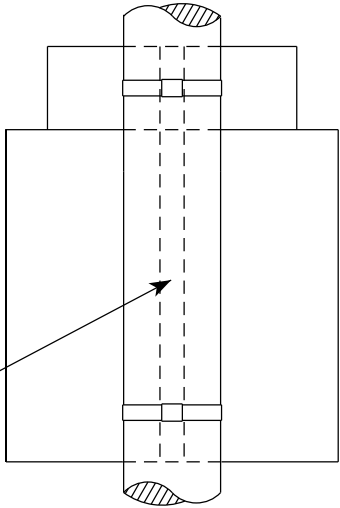

CHANNEL  
SEE TYPICAL PANEL  
INSTALLATION SHEET

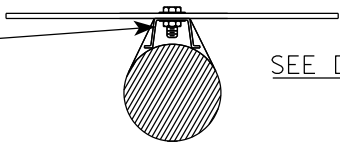

STANDARD SIGN  
SIGN BANDING DETAILS

WISCONSIN DEPT OF TRANSPORTATION

APPROVED *Matthew R. Rauch*  
for State Traffic Engineer  
DATE 6/10/19 PLATE NO. A5-9.4

VIEW FROM  
BACK

7

PROJECT NO:

FILE NAME : C:\CAEfiles\Projects\tr\_stdplate\A510.dgn

PLOT DATE : 19-APRIL 2022 11:55

PLOT BY : dotc4c

SHEET NO:

E

WISDOT/CADDS SHEET 42

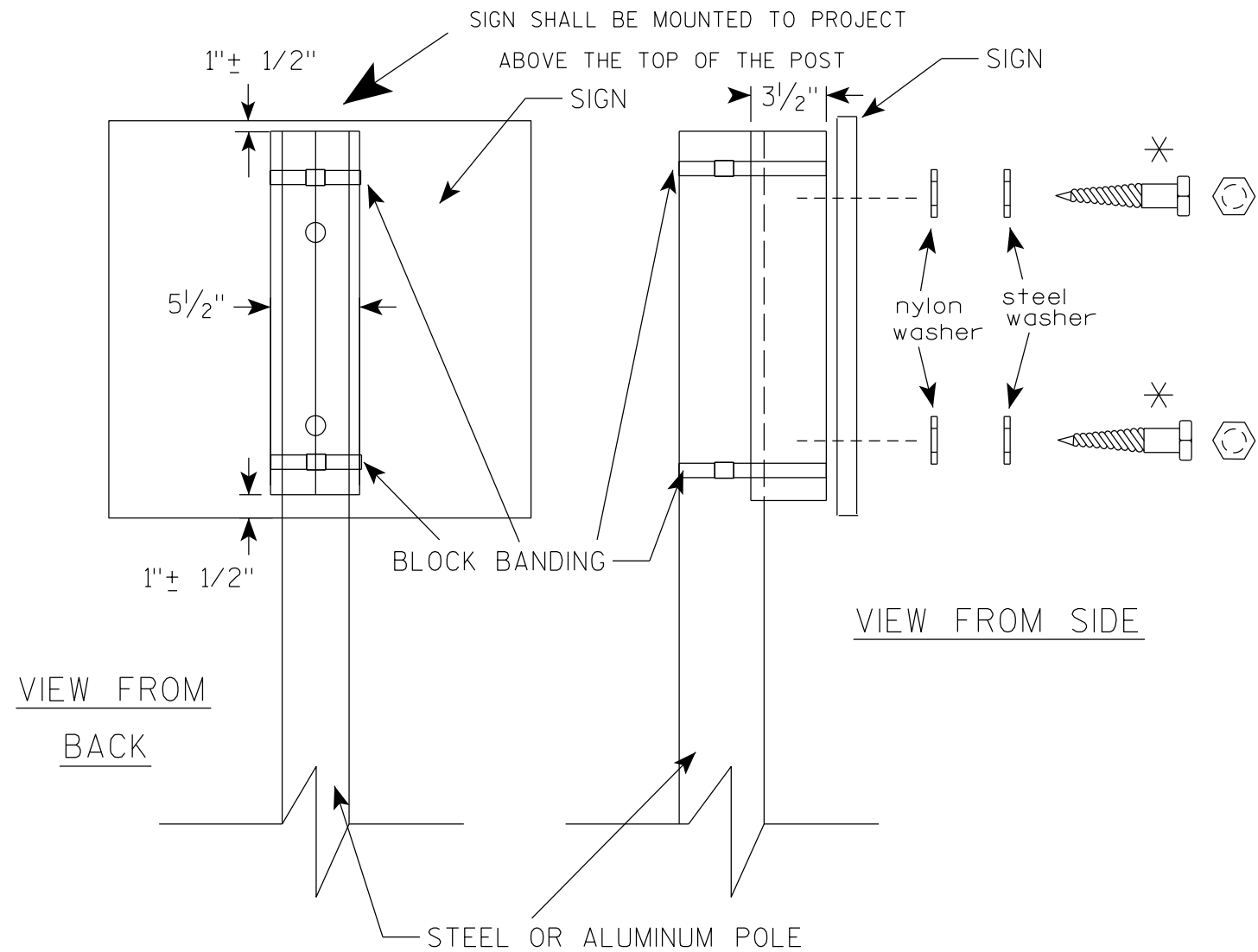

VIEW FROM SIDE

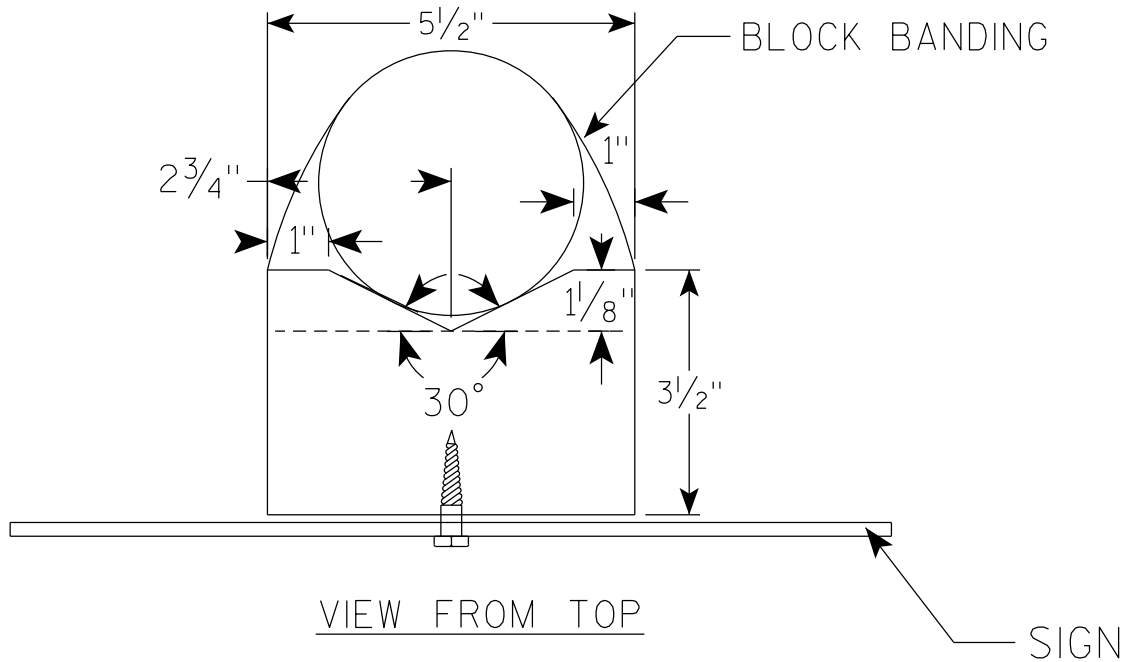

## GENERAL NOTES

1. WOOD 4"X6" POST MATERIAL SHALL CONFORM TO 507.2.2 OF THE WISDOT STANDARD SPECIFICATIONS
2. BLOCK BANDING AND CLIPS SHALL BE STAINLESS STEEL,  $\frac{3}{4}$ " WIDTH AND 0.025" THICKNESS
3. SIGNS 3' OR GREATER IN HEIGHT SHALL UTILIZE 3 BLOCK BANDS. SIGNS UNDER 3' IN HEIGHT SHALL UTILIZE 2 BLOCK BANDS
4. ACTUAL NUMBER OF FASTENERS PER SIGN VARIES WITH THE SIGN AREA, BUT NORMALLY THERE ARE TWO. FOR SIGNS GREATER THAN 9 S.F. 3 FASTENERS SHALL BE USED.
5. ALL SIGN MOUNTING BOLTS AND WASHERS SHALL BE EITHER:
  - a. Hot dip or mechanically galvanized in accordance with ASTM Designation: A 153, Class D
  - b. Electro-galvanized in accordance with ASTM Designation : B 633, TYPE III, SC 3
6. ALL BOLTS SHALL HAVE HEXAGONAL HEADS.
7. STEEL WASHERS SHALL BE  $\frac{1}{4}$ " O.D. X  $\frac{3}{8}$ " I.D. X  $\frac{1}{16}$ "
8. NYLON WASHERS SHALL BE  $\frac{1}{4}$ " O.D. X  $\frac{3}{8}$ " I.D. X .080 FOR TYPE H OR TYPE F FACE SIGN

✱ LAG BOLTS SHALL BE  $\frac{3}{8}$ " X  $2\frac{1}{2}$ "

BLOCK BANDING DETAIL  
( V-BLOCK OPTION )

WISCONSIN DEPT OF TRANSPORTATION

APPROVED *Matthew R. Rauch*  
for State Traffic Engineer

DATE 4/19/2022 PLATE NO. A5-10.3

7

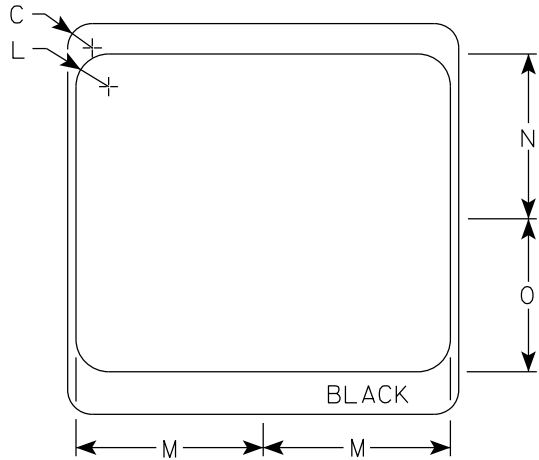
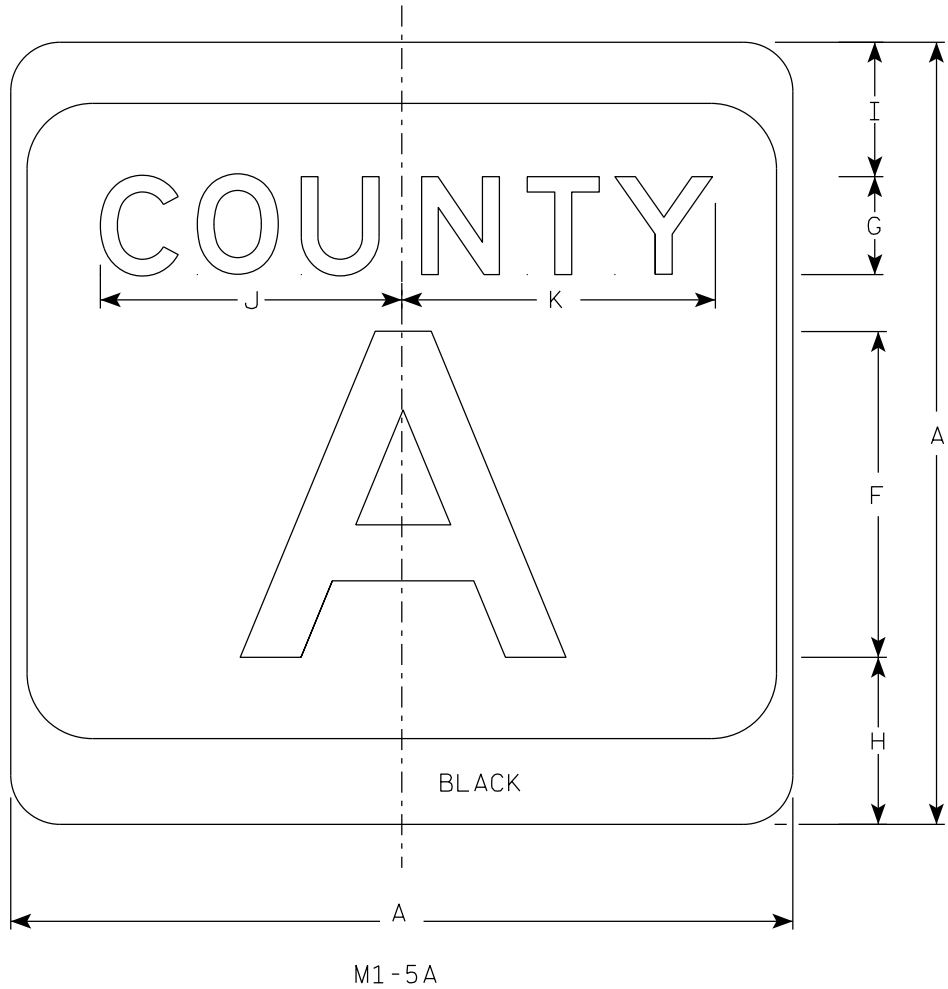

NOTES

- Sign is Type II - Type H Reflective
- Color:  
Background - White & Black  
Message - Black
- Message Series - see Note 4
- Message Series E for 1 letter.  
Message Series D for 2 letters unless message is too big then Series C.  
Message Series C for 3 letters unless message is too big then Series B.
- Substitute appropriate letters & optically center to achieve proper balance.

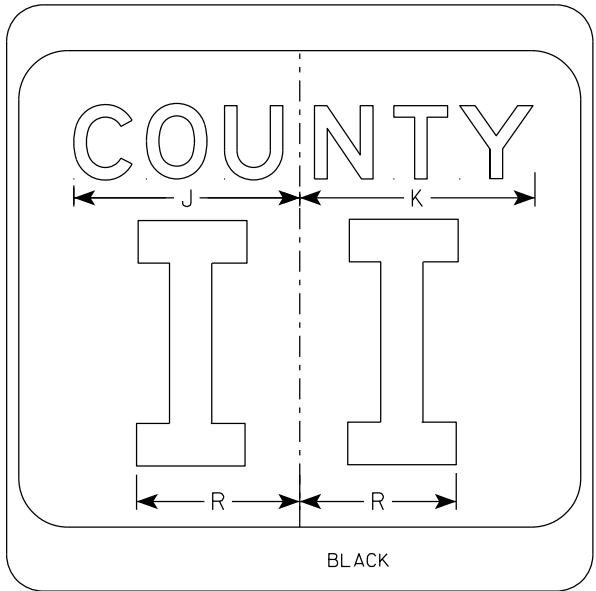
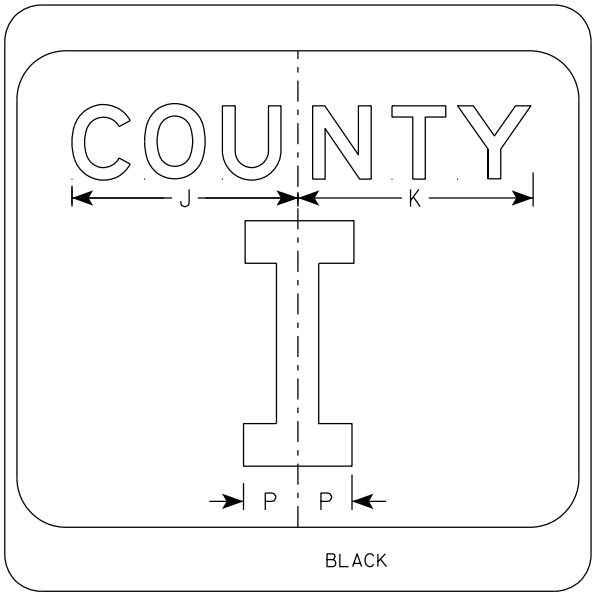

SIZE	A	B	C	D	E	F	G	H	I	J	K	L	M	N	O	P	Q	R	S	T	U	V	W	X	Y	Z	Area sq. ft.
1																											
2	24		1 1/2			10	3	5 1/8	4 1/8	9 1/4	9 5/8	2	11 1/2	10 1/8	9 3/8	2 1/4		6 5/8									4.0
2M	24		1 1/2			10	3	5 1/8	4 1/8	9 1/4	9 5/8	2	11 1/2	10 1/8	9 3/8	2 1/4		6 5/8									4.0
3	36		2 1/4			16	4	7 5/8	5 5/8	12 1/4	12 7/8	3	17 1/8	15 1/4	14	3 3/8		10									9.0
4	36		2 1/4			16	4	7 5/8	5 5/8	12 1/4	12 7/8	3	17 1/8	15 1/4	14	3 3/8		10									9.0
5	36		2 1/4			16	4	7 5/8	5 5/8	12 1/4	12 7/8	3	17 1/8	15 1/4	14	3 3/8		10									9.0

CTH MARKER  
M1-5A FOR ASSEMBLIES

WISCONSIN DEPT OF TRANSPORTATION

APPROVED *Matthew R. Rauch*  
for State Traffic Engineer

DATE 11/8/2022 PLATE NO. M1-5A.9

PROJECT NO:

HWY:

COUNTY:

SHEET NO:

E

7

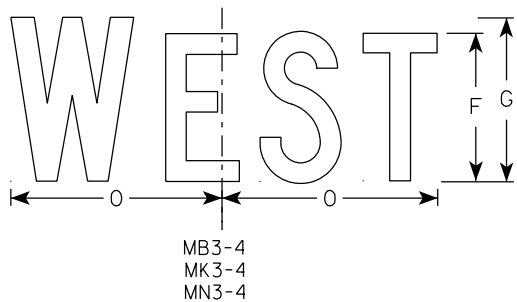
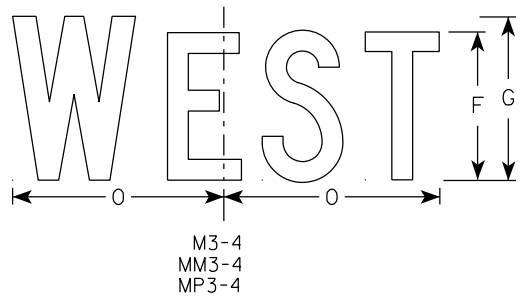
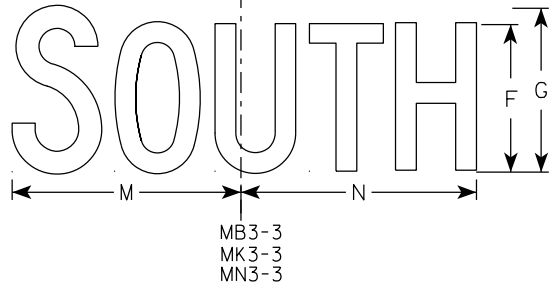
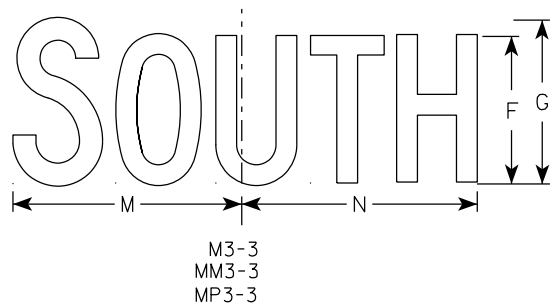
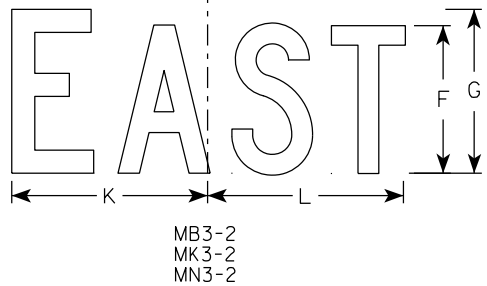
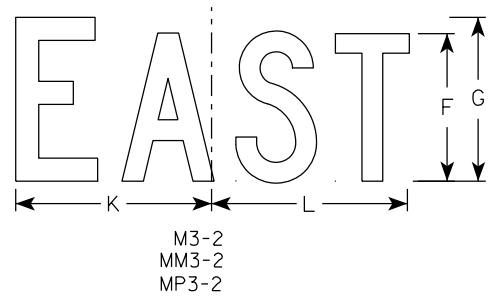
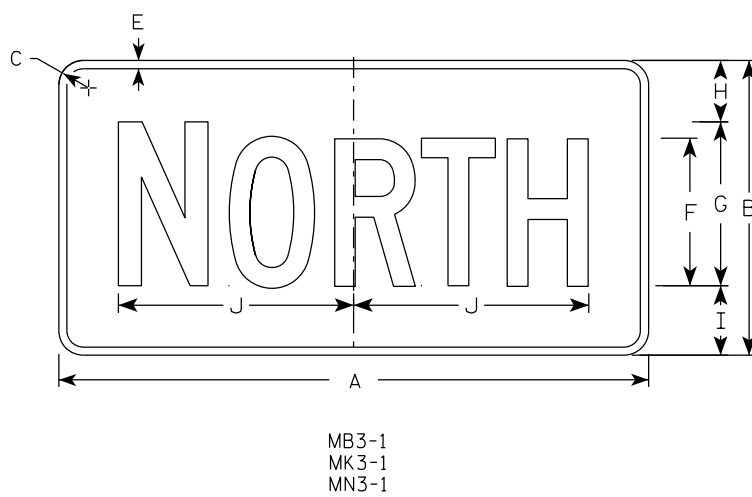
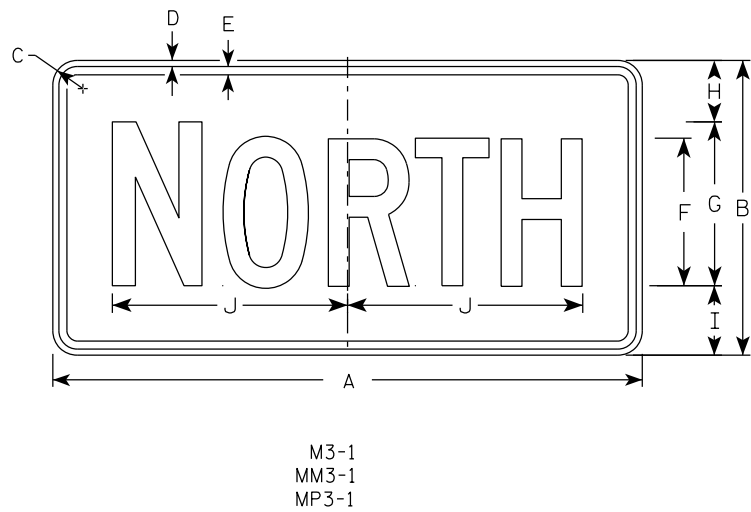

NOTES

1. All Signs Type II - Type H Reflective
2. Color:  
Background - See note 5  
Message - See note 5
3. Message Series - C
4. Corners may be square or rounded when base material is plywood but borders shall be rounded as shown. When base material is metal, the corners and borders shall be rounded.
5. M3-1 thru M3-4 Background - White  
Message - Black  
MB3-1 thru MB3-4 Background - Blue  
Message - White  
MK3-1 thru MK3-4 Background - Green  
Message - White  
MM3-1 thru MM3-4 Background - White  
Message - Green  
MN3-1 thru MN3-4 Background - Brown  
Message - White  
MP3-1 thru MP3-4 Background - White  
Message - Blue
6. Note the first letter of each direction is larger than the remainder of the message.

SIZE	A	B	C	D	E	F	G	H	I	J	K	L	M	N	O	P	Q	R	S	T	U	V	W	X	Y	Z	Area sq. ft.
1																											
2S	24	12	1 1/2	3/8	3/8	6	7	2 1/4	2 3/4	10 1/4	7 7/8	8 3/8	10 1/4	9 3/4	8 3/4												2.00
2M	24	12	1 1/2	3/8	3/8	6	7	2 1/4	2 3/4	10 1/4	7 7/8	8 3/8	10 1/4	9 3/4	8 3/4												2.00
3	36	18	1 1/2	3/8	1/2	9	10	3 3/4	4 1/4	14 3/8	12	12 1/8	14	14 1/8	13												4.5
4	36	18	1 1/2	3/8	1/2	9	10	3 3/4	4 1/4	14 3/8	12	12 1/8	14	14 1/8	13												4.5
5	36	18	1 1/2	3/8	1/2	9	10	3 3/4	4 1/4	14 3/8	12	12 1/8	14	14 1/8	13												4.5

PROJECT NO:	HWY:	COUNTY:	SHEET NO:	E
-------------	------	---------	-----------	---

STANDARD SIGNS  
M3-1 THRU M3-4  
SERIES

WISCONSIN DEPT OF TRANSPORTATION

APPROVED *Matthew R. Rauch*  
for State Traffic Engineer

DATE 2/8/2023 PLATE NO. M3-1.15

NOTES

1. Sign is Type II - Type F Reflective
2. Color:

Background - Orange

Message - Black
3. Message Series - B
4. Corners may be square or rounded when base material is plywood but borders shall be rounded as shown. When base material is metal, the corners and borders shall be rounded.

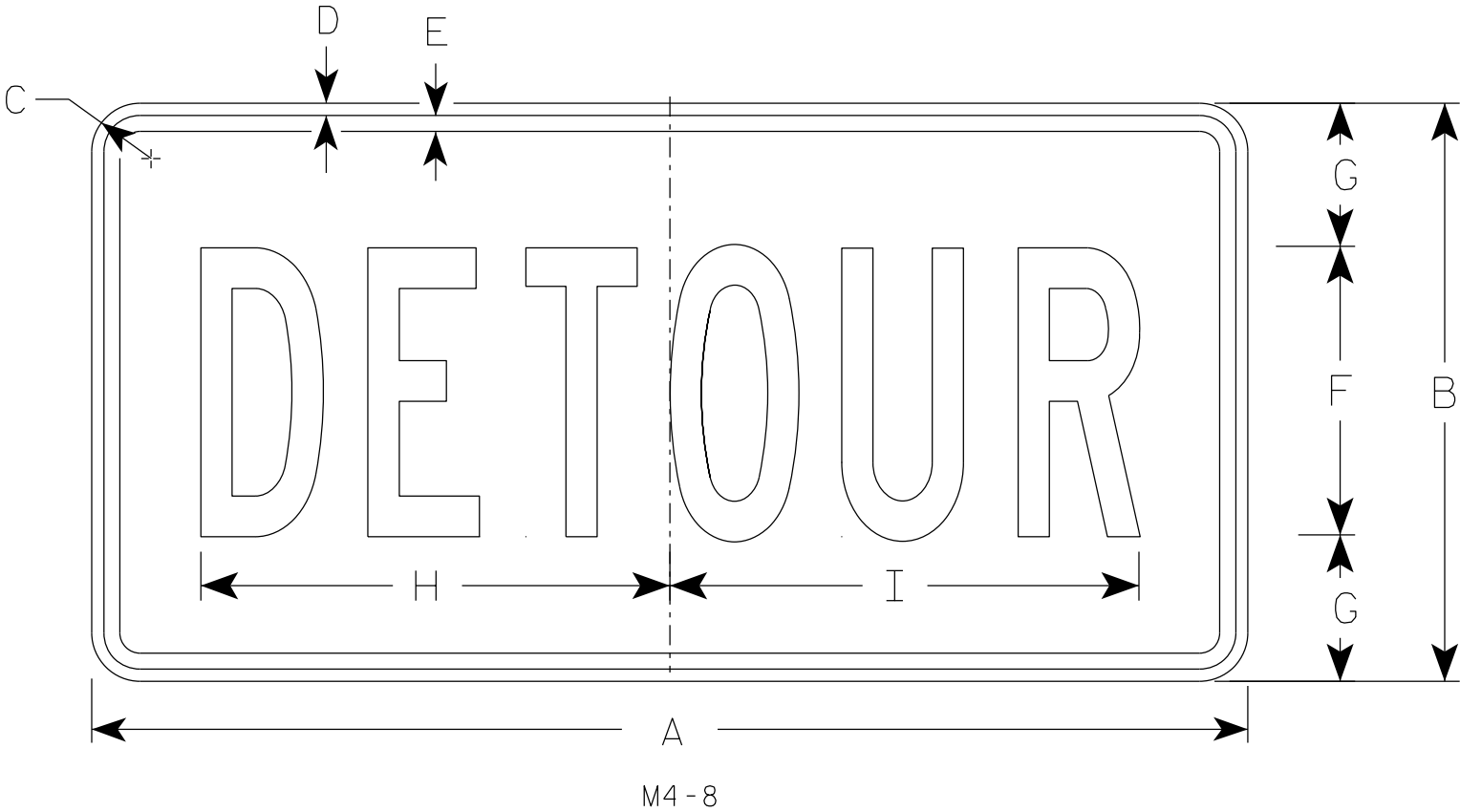

SIZE	A	B	C	D	E	F	G	H	I	J	K	L	M	N	O	P	Q	R	S	T	U	V	W	X	Y	Z	Area sq. ft.
1																											
2	24	12	1 1/2	3/8	3/8	6	3	10	10 1/4																		2.0
2M	24	12	1 1/2	3/8	3/8	6	3	10	10 1/4																		2.0
3	36	18	1 1/2	3/8	1/2	9	4 1/2	14 5/8	14 1/2																		4.5
4	36	18	1 1/2	3/8	1/2	9	4 1/2	14 5/8	14 1/2																		4.5
5	36	18	1 1/2	3/8	1/2	9	4 1/2	14 5/8	14 1/2																		4.5

STANDARD SIGN

M4-8

WISCONSIN DEPT OF TRANSPORTATION

APPROVED *Matthew R. Rauch*  
for State Traffic Engineer

DATE 2/9/2023 PLATE NO. M4-8.4

7

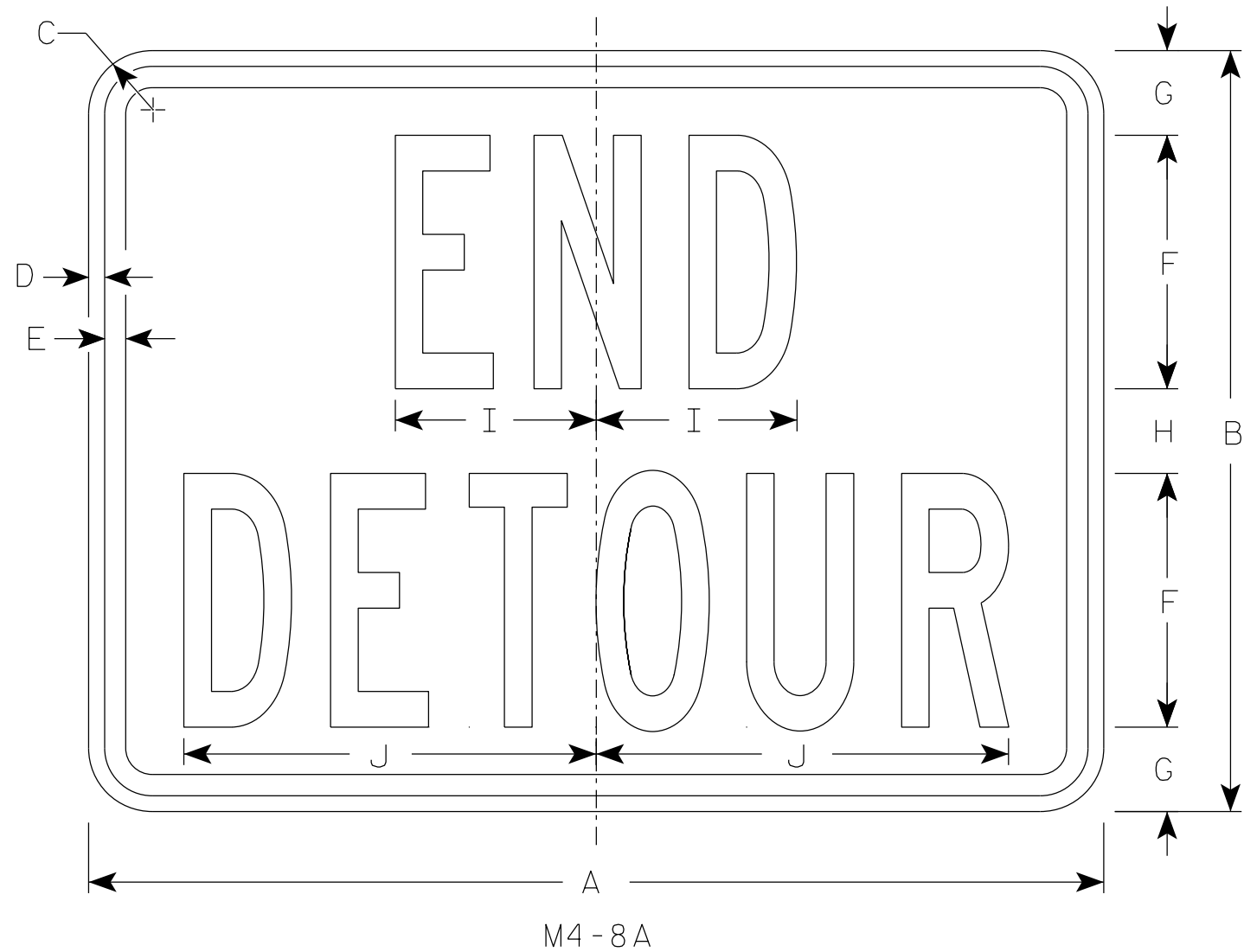

NOTES

- 1. Sign is Type II - Type F Reflective
- 2. Color:  
Background - Orange  
Message - Black
- 3. Message Series - B
- 4. Corners may be square or rounded when base material is plywood but borders shall be rounded as shown. When base material is metal, the corners and borders shall be rounded.

7

SIZE	A	B	C	D	E	F	G	H	I	J	K	L	M	N	O	P	Q	R	S	T	U	v	W	X	Y	Z	Area sq. ft.
1																											
2	24	18	1 1/2	3/8	1/2	6	2	2	4 3/4	9 3/4																	3.0
2M	24	18	1 1/2	3/8	1/2	6	2	2	4 3/4	9 3/4																	3.0
3	30	24	1 1/2	3/8	1/2	8	2 1/2	3	6 3/4	13																	5.0
4	30	24	1 1/2	3/8	1/2	8	2 1/2	3	6 3/4	13																	5.0
5	30	24	1 1/2	3/8	1/2	8	2 1/2	3	6 3/4	13																	5.0

STANDARD SIGN

M4-8A

WISCONSIN DEPT OF TRANSPORTATION

APPROVED *Matthew R. Rauch*  
For State Traffic Engineer

DATE 2/9/2023 PLATE NO. M4-8A.4



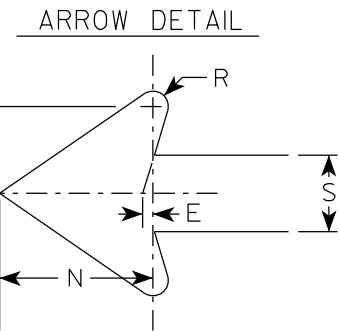
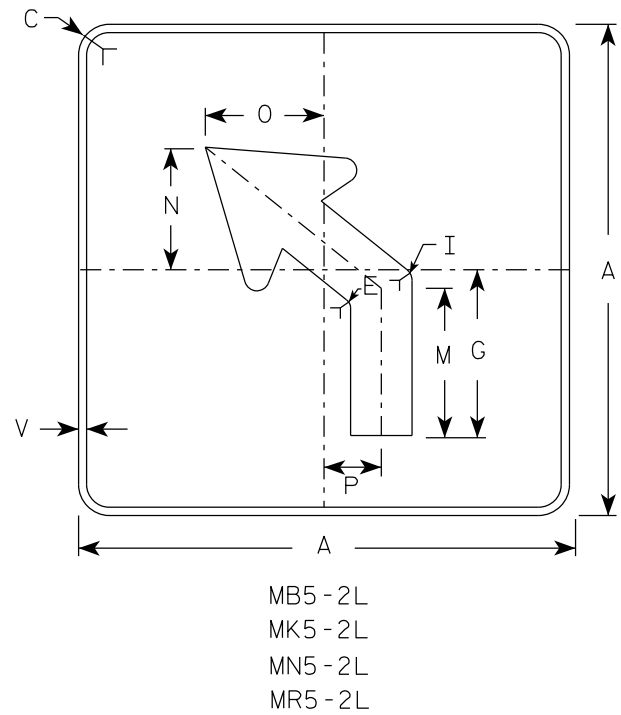
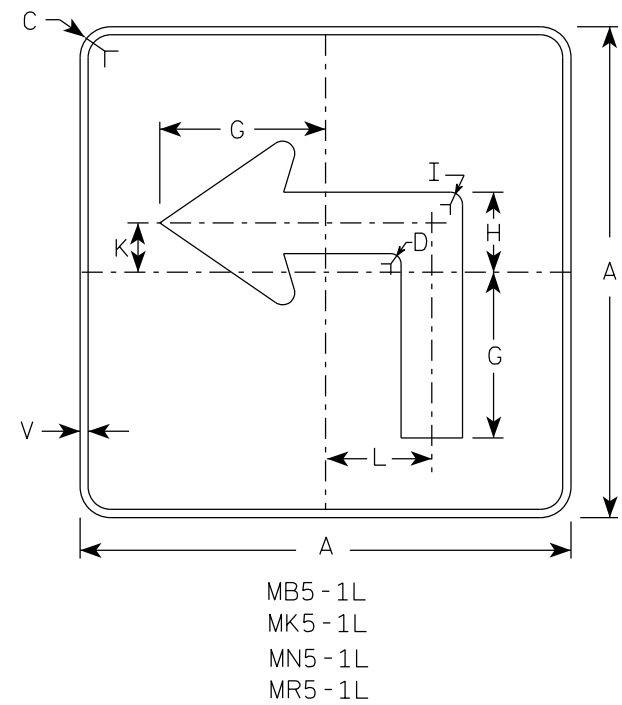
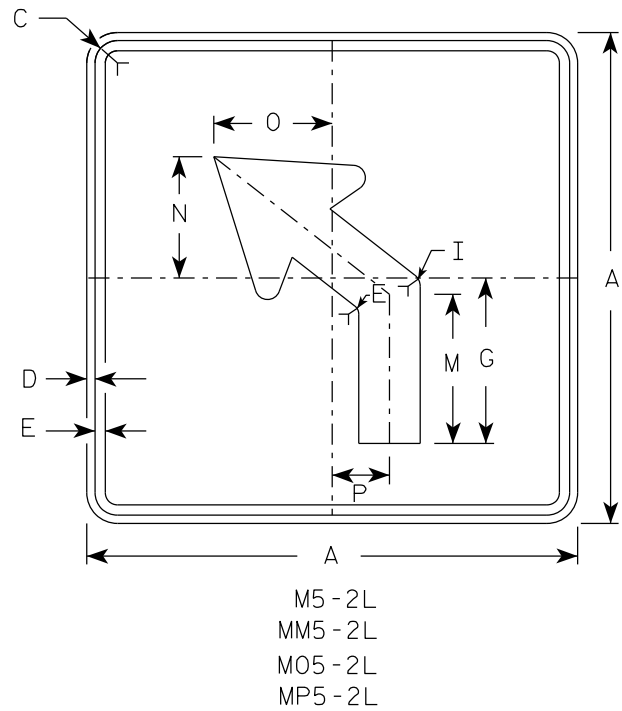
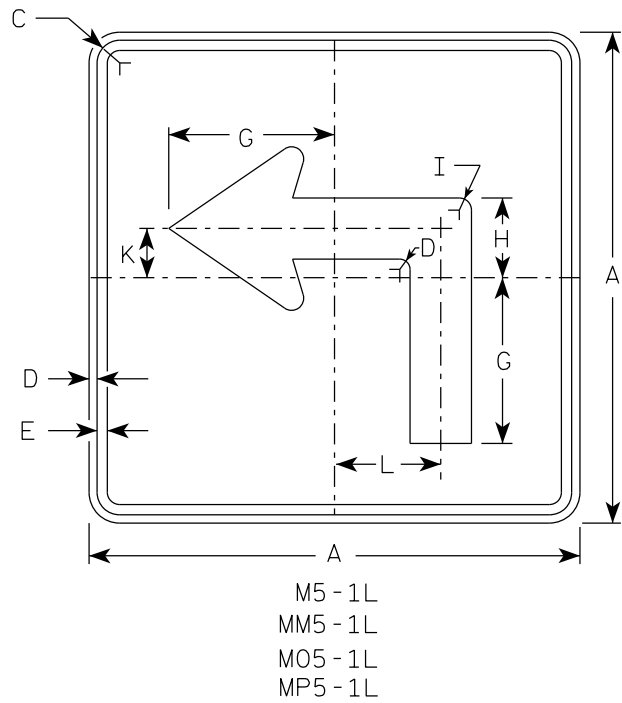

NOTES

- Signs are Type II - Type H reflective except as shown
- Color:  
Background - See note 4  
Message - See note 4
- Corners may be square or rounded when base material is plywood but borders shall be rounded as shown. When base material is metal, the corners and borders shall be rounded.
- |           |       |   |
|-----------|-------|---|
| M5-1 and  | M5-2  | Background - White                      |
|           |       | Message - Black                         |
| MB5-1 and | MB5-2 | Background - Blue                       |
|           |       | Message - White                         |
| MK5-1 and | MK5-2 | Background - Green                      |
|           |       | Message - White                         |
| MM5-1 and | MM5-2 | Background - White                      |
|           |       | Message - Green                         |
| MN5-1 and | MN5-2 | Background - Brown                      |
|           |       | Message - White                         |
| M05-1 and | M05-2 | Background - Orange - Type F Reflective |
|           |       | Message - Black                         |
| MP5-1 and | MP5-2 | Background - White                      |
|           |       | Message - Blue                          |
| MR5-1 and | MR5-2 | Background - Brown                      |
|           |       | Message - Yellow                        |
- M5-1R same as M5-1L except arrow points right.
- M5-2R same as M5-2L except arrow tilts right.

SIZE	A	B	C	D	E	F	G	H	I	J	K	L	M	N	O	P	Q	R	S	T	U	V	W	X	Y	Z	Area sq. ft.
1																											
2S	21		1 1/2	3/8	3/8		7	3 3/8	5/8		2 1/8	4 1/2	6 3/8	5 1/4	5	2 1/2		1/2	2 5/8	3		1/2					3.06
2M	21		1 1/2	3/8	3/8		7	3 3/8	5/8		2 1/8	4 1/2	6 3/8	5 1/4	5	2 1/2		1/2	2 5/8	3		1/2					3.06
3	30		1 7/8	1/2	5/8		10 1/8	4 7/8	7/8		3	6 1/2	9 1/8	7 1/2	7 1/4	3 1/2		3/4	3 3/4	4 1/4		1/2					6.25
4	30		1 7/8	1/2	5/8		10 1/8	4 7/8	7/8		3	6 1/2	9 1/8	7 1/2	7 1/4	3 1/2		3/4	3 3/4	4 1/4		1/2					6.25
5	30		1 7/8	1/2	5/8		10 1/8	4 7/8	7/8		3	6 1/2	9 1/8	7 1/2	7 1/4	3 1/2		3/4	3 3/4	4 1/4		1/2					6.25

PROJECT NO:	HWY:	COUNTY:	SHEET NO:	E
-------------	------	---------	-----------	---

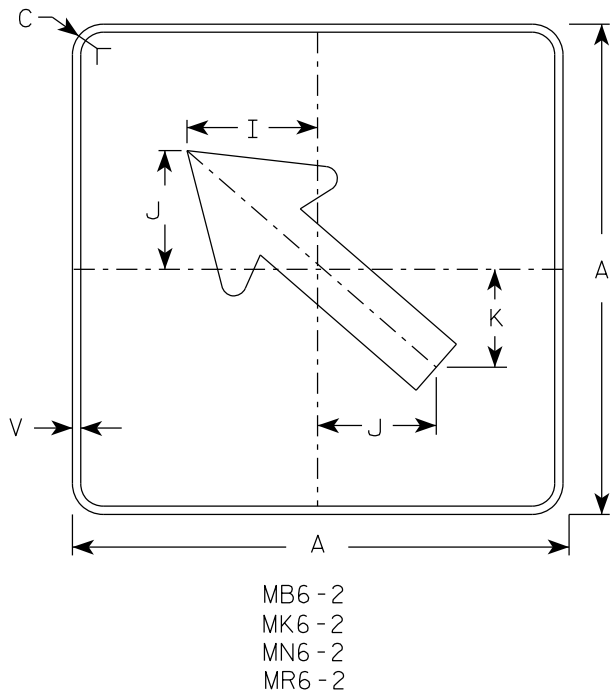
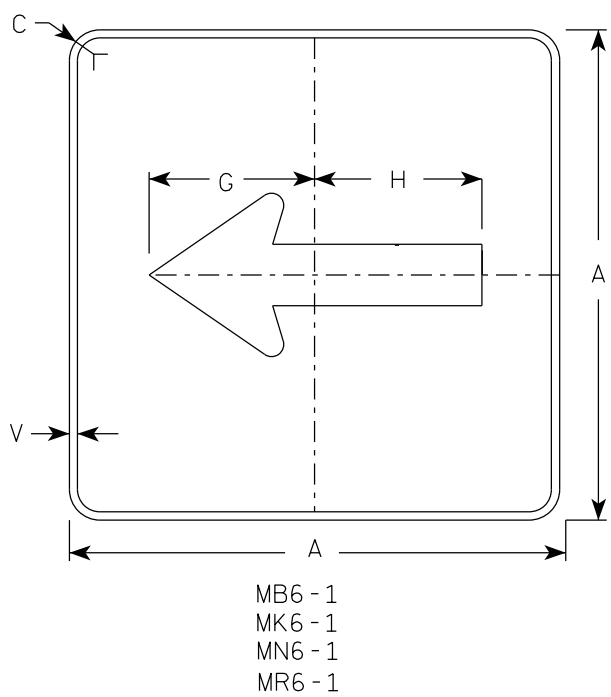
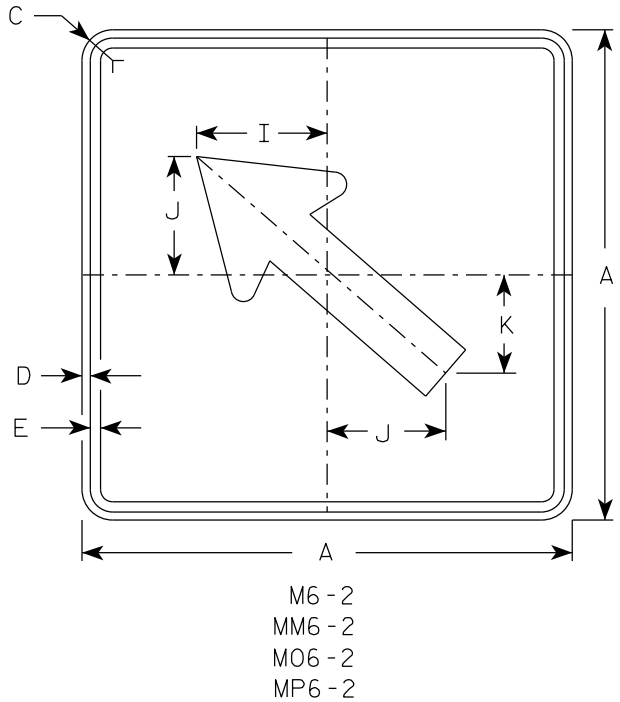
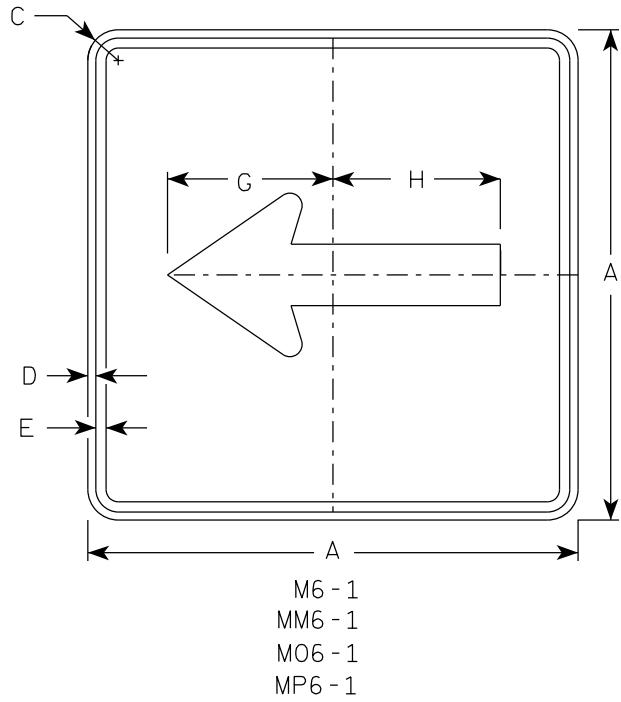

- NOTES**
- Signs are Type II - Type H Reflective except as Shown
  - Color:  
Background - See note 4  
Message - See note 4
  - Corners may be square or rounded when base material is plywood but borders shall be rounded as shown. When base material is metal, the corners and borders shall be rounded.
  - M6-1 and M6-2 Background - White  
Message - Black  
MB6-1 and MB6-2 Background - Blue  
Message - White  
MK6-1 and MK6-2 Background - Green  
Message - White  
MM6-1 and MM6-2 Background - White  
Message - Green  
MN6-1 and MN6-2 Background - Brown  
Message - White  
M06-1 and M06-2 Background - Orange - Type F Reflective  
Message - Black  
MP6-1 and MP6-2 Background - White  
Message - Blue  
MR6-1 and MR6-2 Background - Brown  
Message - Yellow

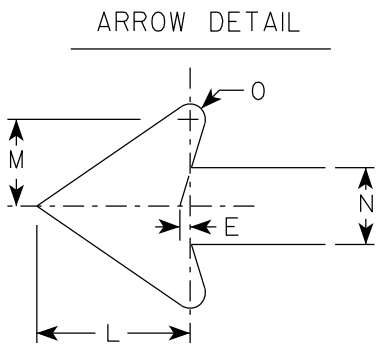

SIZE	A	B	C	D	E	F	G	H	I	J	K	L	M	N	O	P	Q	R	S	T	U	V	W	X	Y	Z	Area sq. ft.
1																											
2S	21		1 1/2	3/8	3/8		7 1/2	7 1/8	5 5/8	5	4 1/4	5 1/4	3	2 5/8	1/2							1/2					3.06
2M	21		1 1/2	3/8	3/8		7 1/2	7 1/8	5 5/8	5	4 1/4	5 1/4	3	2 5/8	1/2							1/2					3.06
3	30		1 7/8	1/2	5/8		10 3/4	10 1/4	8	7 1/4	6	7 1/2	4 1/4	3 3/4	3/4							1/2					6.25
4	30		1 7/8	1/2	5/8		10 3/4	10 1/4	8	7 1/4	6	7 1/2	4 1/4	3 3/4	3/4							1/2					6.25
5	30		1 7/8	1/2	5/8		10 3/4	10 1/4	8	7 1/4	6	7 1/2	4 1/4	3 3/4	3/4							1/2					6.25

7

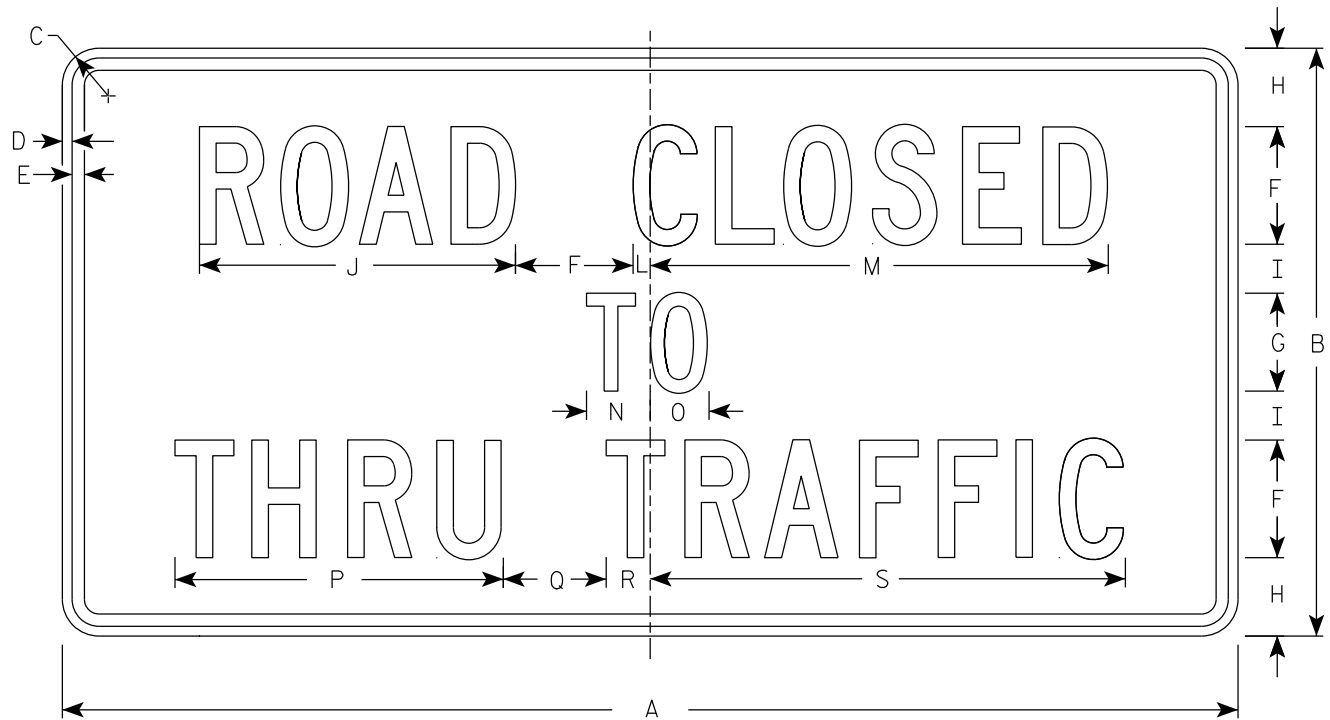

R11-4

NOTES

- 1. Sign is Type II - Type H Reflective
- 2. Color:  
Background - White  
Message - Black
- 3. Message Series - C
- 4. Corners may be square or rounded when base material is plywood but borders shall be rounded as shown. When base material is metal, the corners and borders shall be rounded.

7

SIZE	A	B	C	D	E	F	G	H	I	J	K	L	M	N	O	P	Q	R	S	T	U	V	W	X	Y	Z	Area sq. ft.
1																											
2S	60	30	1 7⁄8	1⁄2	5⁄8	6	5	4	2 1⁄2	16 1⁄8		7⁄8	23 3⁄8	3 1⁄4	3	16 3⁄4	5 1⁄4	2 1⁄4	24 1⁄4								12.5
2M	60	30	1 7⁄8	1⁄2	5⁄8	6	5	4	2 1⁄2	16 1⁄8		7⁄8	23 3⁄8	3 1⁄4	3	16 3⁄4	5 1⁄4	2 1⁄4	24 1⁄4								12.5
3																											
4																											
5																											

PROJECT NO:

HWY:

COUNTY:

SHEET NO:

E

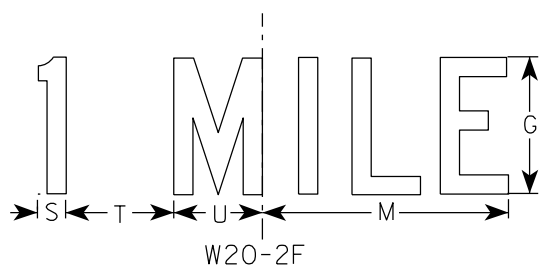
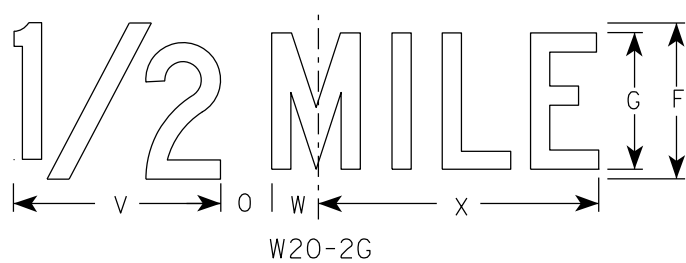
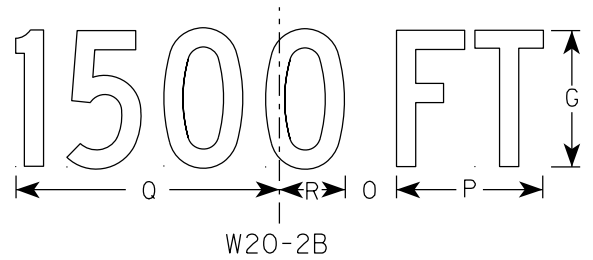
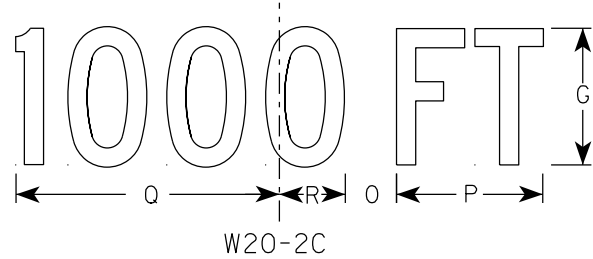
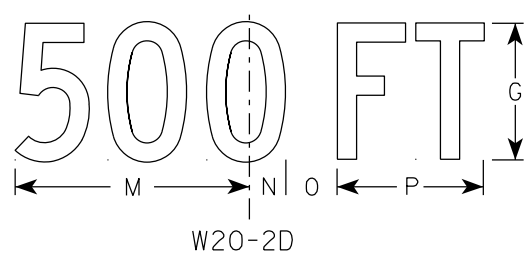
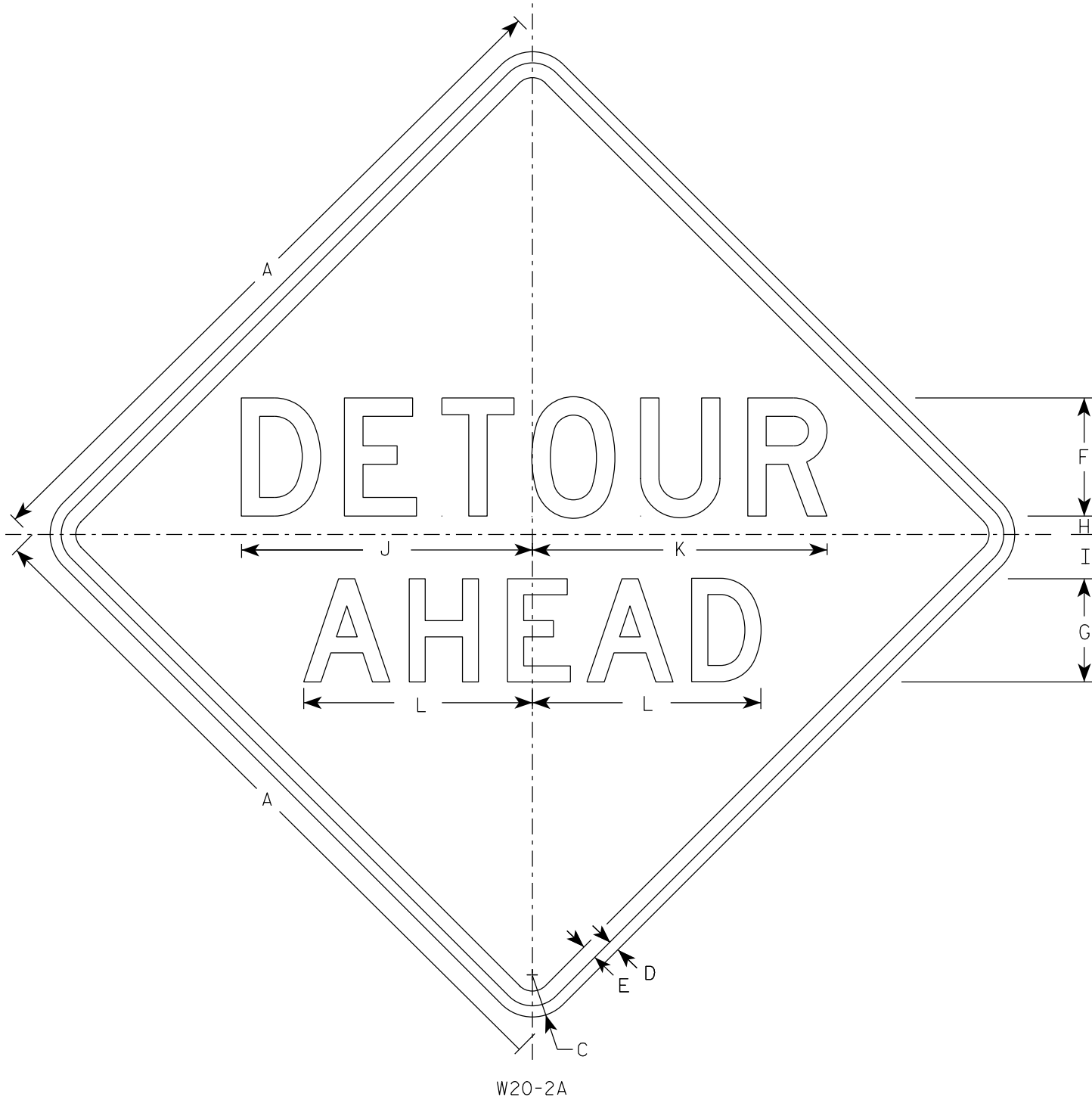

### NOTES

- Sign is Type II - Type F Reflective
- Color:  
Background - Orange  
Message - Black
- Message Series - See note 5
- Corners may be square or rounded when base material is plywood but borders shall be rounded as shown. When base material is metal, the corners and borders shall be rounded.
- Line 1 is Series D.  
Line 2 is Series D for AHEAD and Series C for all other distances.

SIZE	A	B	C	D	E	F	G	H	I	J	K	L	M	N	O	P	Q	R	S	T	U	v	w	X	Y	Z	Area sq. ft.
1	36		2 1/4	5/8	3/4	6	5	1	2 1/4	14 3/4	15	11 5/8	9	1 3/8	1 7/8	5 5/8	10 1/8	2 1/2	1 1/8	4 1/2	3 1/2	8	1 3/4	10 3/4			9.0
2S	48		3	3/4	1	8	7	1 1/4	3	19 3/4	20	15 1/2	12	1 7/8	2 5/8	7 1/2	13 1/2	3 3/8	1 1/2	6	4 5/8	10 5/8	2 3/8	14 3/8			16.0
2M	48		3	3/4	1	8	7	1 1/4	3	19 3/4	20	15 1/2	12	1 7/8	2 5/8	7 1/2	13 1/2	3 3/8	1 1/2	6	4 5/8	10 5/8	2 3/8	14 3/8			16.0
3	48		3	3/4	1	8	7	1 1/4	3	19 3/4	20	15 1/2	12	1 7/8	2 5/8	7 1/2	13 1/2	3 3/8	1 1/2	6	4 5/8	10 5/8	2 3/8	14 3/8			16.0
4	48		3	3/4	1	8	7	1 1/4	3	19 3/4	20	15 1/2	12	1 7/8	2 5/8	7 1/2	13 1/2	3 3/8	1 1/2	6	4 5/8	10 5/8	2 3/8	14 3/8			16.0
5	48		3	3/4	1	8	7	1 1/4	3	19 3/4	20	15 1/2	12	1 7/8	2 5/8	7 1/2	13 1/2	3 3/8	1 1/2	6	4 5/8	10 5/8	2 3/8	14 3/8			16.0

STANDARD SIGN W20-2A,B,C,D,F & G	
WISCONSIN DEPT OF TRANSPORTATION	
APPROVED	<i>Matthew R. Rauch</i> For State Traffic Engineer
DATE 1/10/2024	PLATE NO. W20-2.7

PROJECT NO:	HWY:	COUNTY:	SHEET NO:	E
-------------	------	---------	-----------	---

7

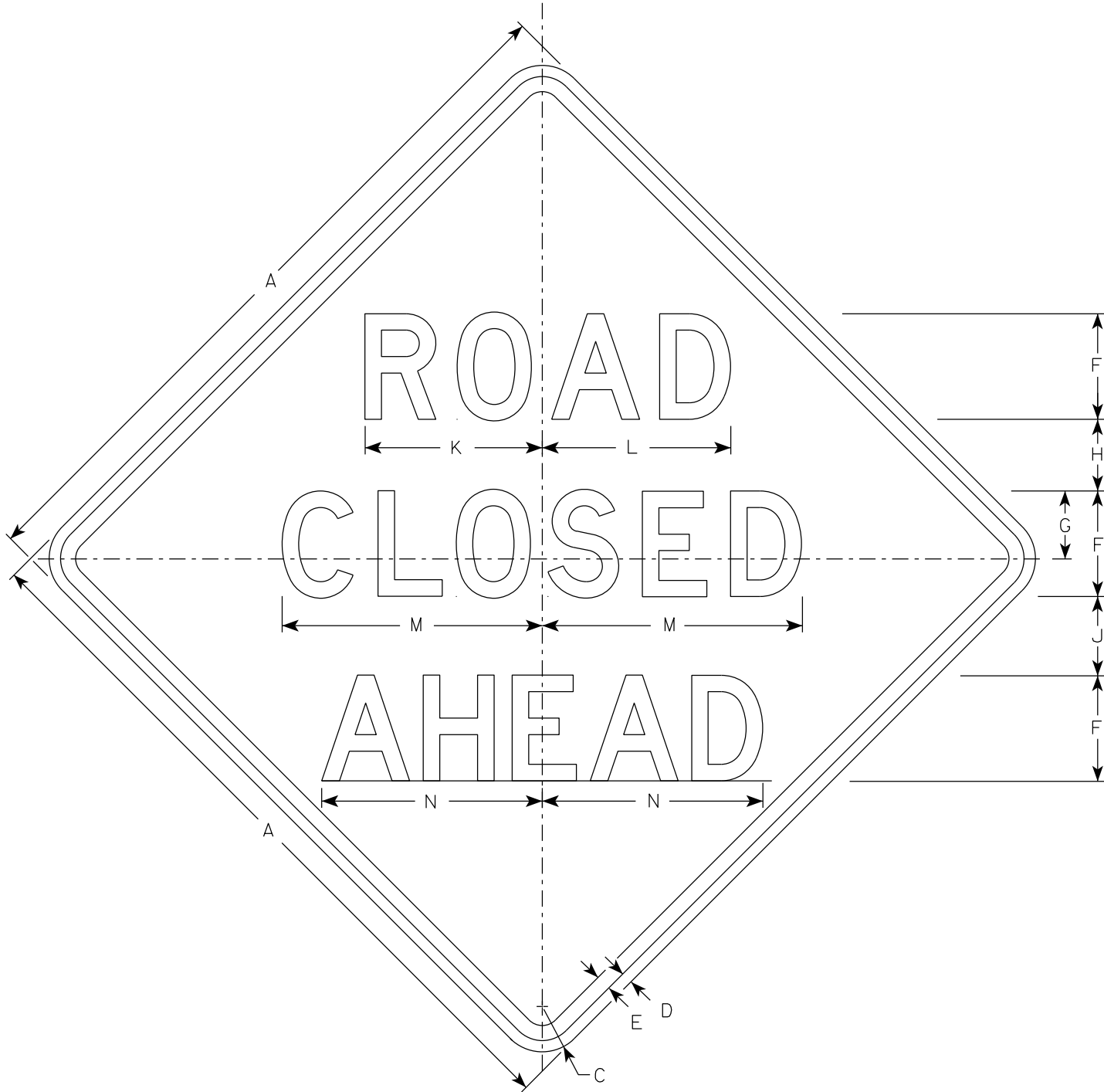

W20-3A

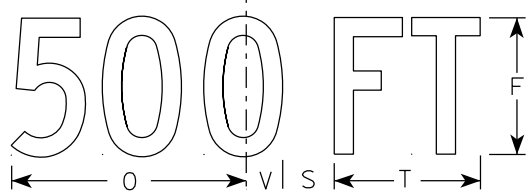

W20-3D

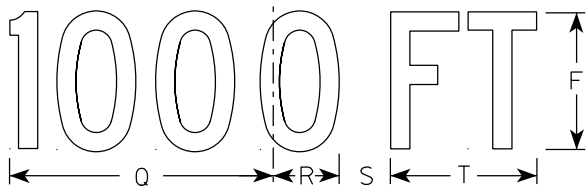

W20-3C

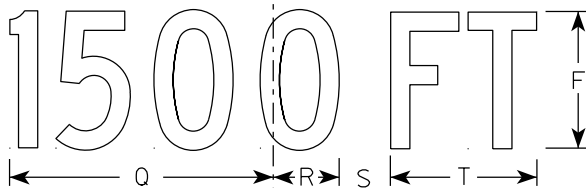

W20-3B

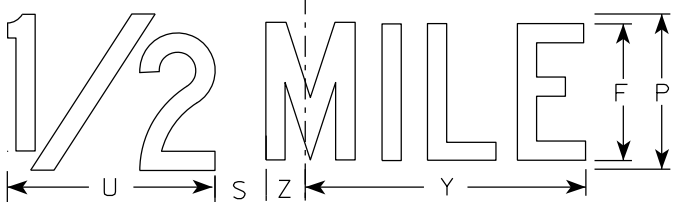

W20-3G

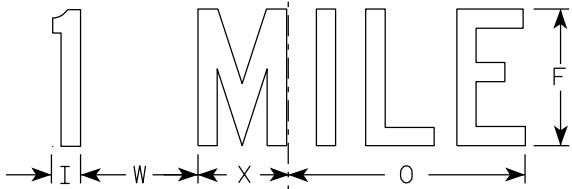

W20-3F

NOTES

1. Sign is Type II - Type F Reflective
2. Color:  
Background - Orange  
Message - Black
3. Message Series - see note 5
4. Corners may be square or rounded when base material is plywood but borders shall be rounded as shown. When base material is metal, the corners and borders shall be rounded.
5. Lines 1 and 2 are Series D.  
Line 3 is Series D for AHEAD and Series C for all other distances.

7

SIZE	A	B	C	D	E	F	G	H	I	J	K	L	M	N	O	P	Q	R	S	T	U	v	W	X	Y	Z	Area sq. ft.
1	36		2 1/4	5/8	3/4	5	3 3/8	3 1/2	1 1/8	4	8 3/8	8 7/8	12 1/2	11	9	6	10 1/8	2 1/2	1 7/8	5 5/8	8	1 3/8	4 1/2	3 1/2	10 3/4	1 3/4	9.0
2S	48		3	3/4	1	7	4 1/2	4 3/4	1 1/2	5 1/4	11 3/4	12 1/2	17 1/4	14 5/8	12	8	13 1/2	3 3/8	2 5/8	7 1/2	10 5/8	1 7/8	6	4 5/8	14 3/8	2 3/8	16.0
2M	48		3	3/4	1	7	4 1/2	4 3/4	1 1/2	5 1/4	11 3/4	12 1/2	17 1/4	14 5/8	12	8	13 1/2	3 3/8	2 5/8	7 1/2	10 5/8	1 7/8	6	4 5/8	14 3/8	2 3/8	16.0
3	48		3	3/4	1	7	4 1/2	4 3/4	1 1/2	5 1/4	11 3/4	12 1/2	17 1/4	14 5/8	12	8	13 1/2	3 3/8	2 5/8	7 1/2	10 5/8	1 7/8	6	4 5/8	14 3/8	2 3/8	16.0
4	48		3	3/4	1	7	4 1/2	4 3/4	1 1/2	5 1/4	11 3/4	12 1/2	17 1/4	14 5/8	12	8	13 1/2	3 3/8	2 5/8	7 1/2	10 5/8	1 7/8	6	4 5/8	14 3/8	2 3/8	16.0
5	48		3	3/4	1	7	4 1/2	4 3/4	1 1/2	5 1/4	11 3/4	12 1/2	17 1/4	14 5/8	12	8	13 1/2	3 3/8	2 5/8	7 1/2	10 5/8	1 7/8	6	4 5/8	14 3/8	2 3/8	16.0

STANDARD SIGN  
W20-3A, B, C, D, F & G

WISCONSIN DEPT OF TRANSPORTATION

APPROVED *Matthew R. Rauch*  
for State Traffic Engineer

DATE 1/10/2024 PLATE NO. W20-3.8

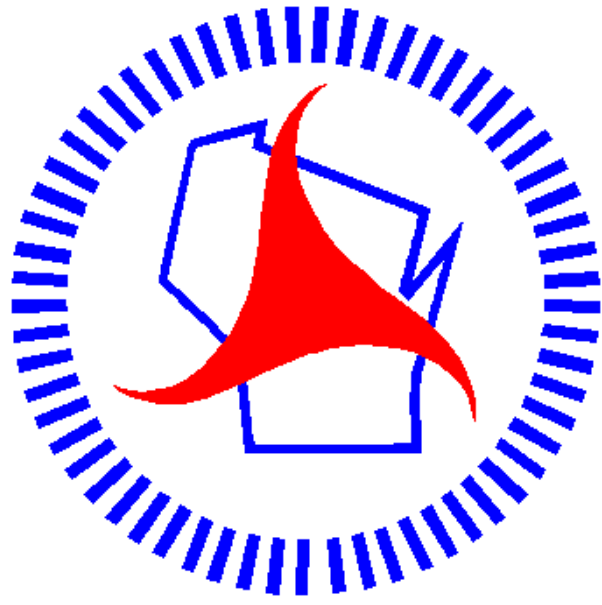

## ***Wisconsin Department of Transportation***

Dedicated people creating transportation solutions  
through innovation and exceptional service.

<http://www.dot.wisconsin.gov>