



# Wisconsin Department of Transportation

## Division of Transportation Systems Development

Bureau of Project Development  
4822 Madison Yards Way, 4<sup>th</sup> Floor South  
Madison, WI 53705

February 4, 2025

Telephone: (608) 266-1631  
Facsimile (FAX): (608) 266-8459

### NOTICE TO ALL CONTRACTORS:

**Proposal #05: 5515-00-71, WISC 2025304**  
**Ontario – Wellington (CTH P)**  
**Vernon County Line to CTH Z**  
**CTH P**  
**Monroe County**

### Letting of February 11, 2025

This is Addendum No. 02, which provides for the following:

#### Scheduled of Items:

Revised Bid Item Quantities					
Bid Item	Item Description	Unit	Proposal Total Prior to Addendum	Proposal Quantity Change (-)	Proposal Total After Addendum
SPV.0195.01	Asphalt Stabilizing Agent	TON	575	915	1490

#### Plan Sheets:

Revised Plan Sheets	
Plan Sheet	Plan Sheet Title (brief description of changes to sheet)
8	Permanent Signing and Pavement Marking (signing size and layout revised)
9	Permanent Signing and Pavement Marking (signing size and layout revised)
10	Permanent Signing and Pavement Marking (signing size and layout revised)
11	Permanent Signing and Pavement Marking (signing size and layout revised)
12	Permanent Signing and Pavement Marking (signing size and layout revised)
13	Permanent Signing and Pavement Marking (signing size and layout revised)
14	Permanent Signing and Pavement Marking (signing size and layout revised)
15	Permanent Signing and Pavement Marking (signing size and layout revised)
16	Permanent Signing and Pavement Marking (signing size and layout revised)
17	Permanent Signing and Pavement Marking (signing size and layout revised)
18	Permanent Signing and Pavement Marking (signing size and layout revised)
22	Miscellaneous Quantities (Revised to match change in quantity)

**Schedule of Items**

Attached, dated February 5, 2025, are the revised Schedule of Items Page 3.

**Plan Sheets**

The following 8½ x 11-inch sheets are attached and made part of the plans for this proposal:  
Revised: 8 – 18 and 22.

The responsibility for notifying potential subcontractors and suppliers of these changes remains with the prime contractor.

Sincerely,

*Mike Coleman*

Proposal Development Specialist  
Proposal Management Section

END OF ADDENDUM

GENERAL NOTES: PERMANENT SIGNING AND PAVEMENT MARKING

- 1. ALL PERMANENT SIGNING AND PAVEMENT MARKING WORK ITEMS SHOWN ON THIS PLAN, IS FOR CONTRACTOR INFORMATION ONLY.
- 2. ALL PERMANENT SIGNING AND PAVEMENT MARKING WORK ITEMS SHOWN TO BE COMPLETED BY THE MONROE COUNTY HIGHWAY DEPARTMENT.
- 3. LOCATING NO PASSING ZONES TO BE COMPLETED BY MONROE COUNTY HIGHWAY DEPARTMENT.

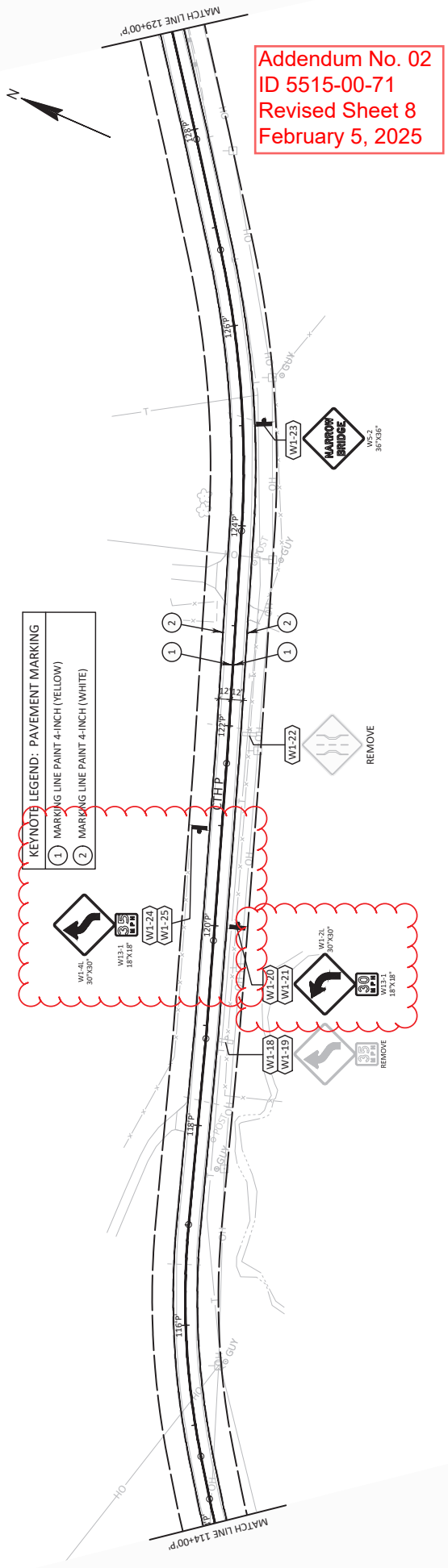
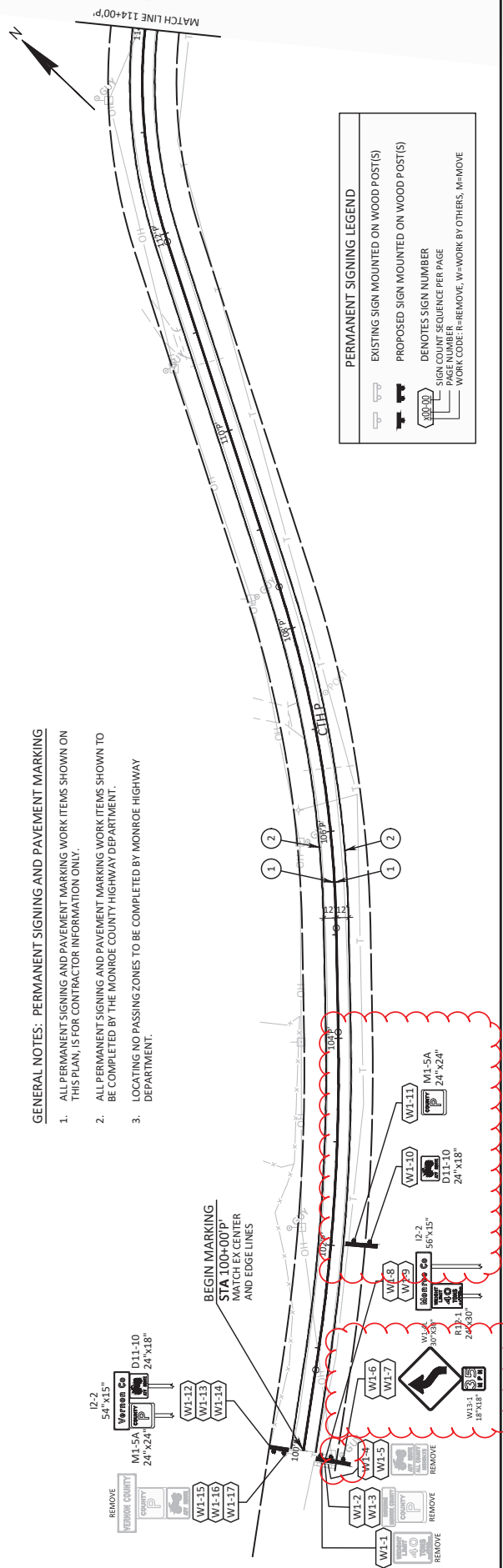

Addendum No. 02  
 ID 5515-00-71  
 Revised Sheet 8  
 February 5, 2025

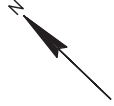

**PERMANENT SIGNING LEGEND**

- EXISTING SIGN MOUNTED ON WOOD POST(S)
- PROPOSED SIGN MOUNTED ON WOOD POST(S)
- DENOTES SIGN NUMBER
- PAGE NUMBER
- SEQUENCE PER PAGE
- WORK CODE: R=REMOVE, W=WORK BY OTHERS, M=MOVE

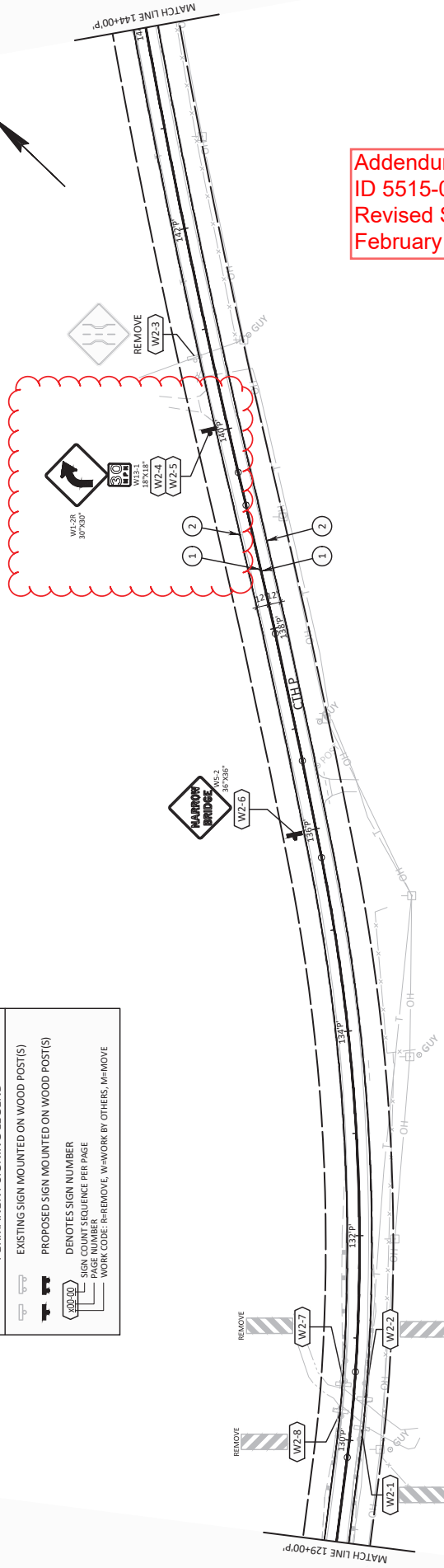

Addendum No. 02  
ID 5515-00-71  
Revised Sheet 9  
February 5, 2025

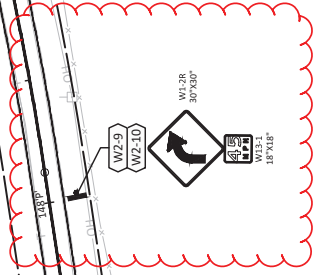
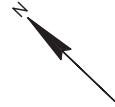

**KEYNOTE LEGEND: PAVEMENT MARKING**

- 1 MARKING LINE PAINT 4-INCH (YELLOW)
- 2 MARKING LINE PAINT 4-INCH (WHITE)

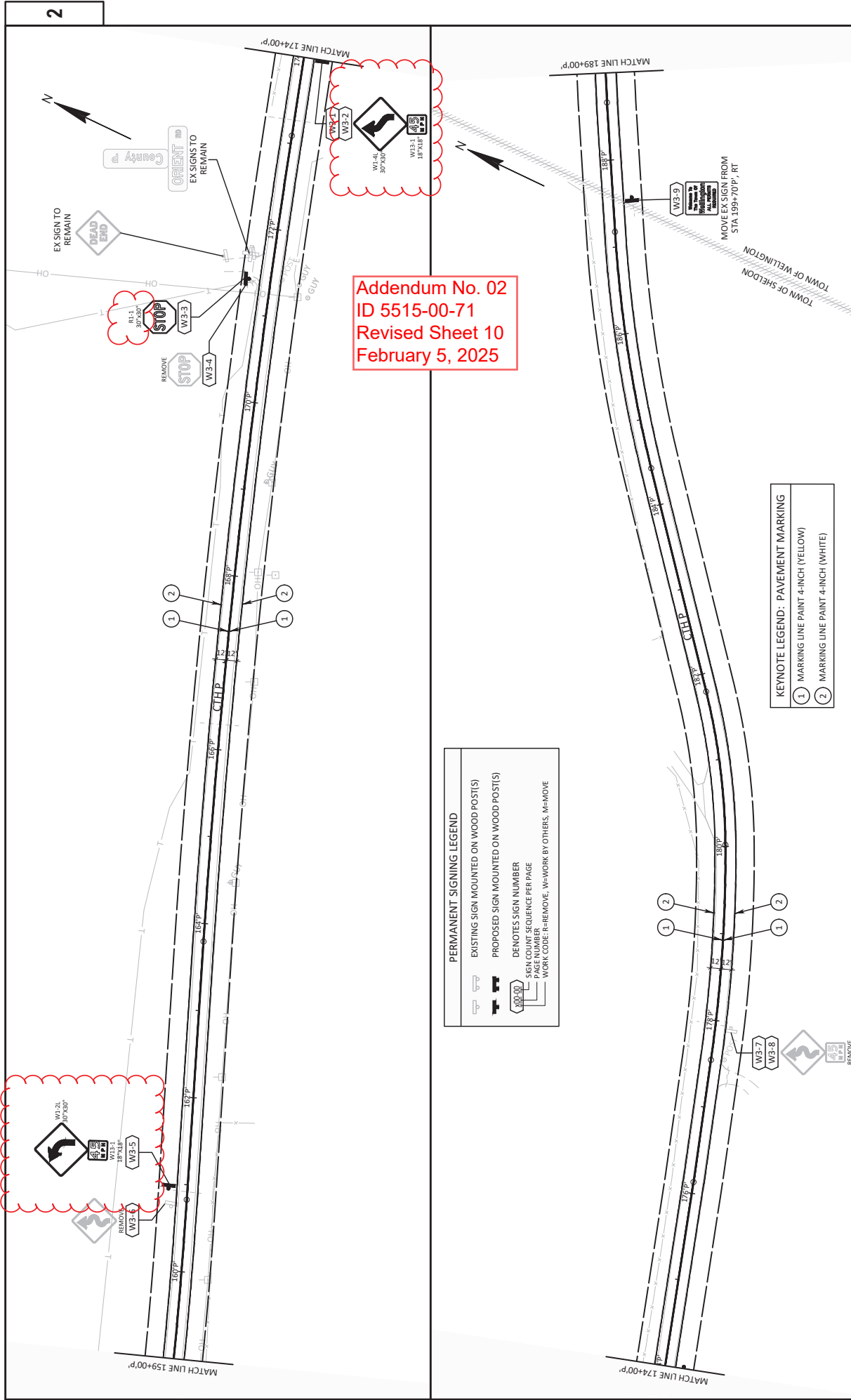

Addendum No. 02  
ID 5515-00-71  
Revised Sheet 10  
February 5, 2025

**PERMANENT SIGNING LEGEND**

- EXISTING SIGN MOUNTED ON WOOD POST(S)
- PROPOSED SIGN MOUNTED ON WOOD POST(S)
- DENOTES SIGN NUMBER
- SEQUENCE PER PAGE
- PAGE NUMBER
- WORK CODE: R=REMOVE, W=WORK BY OTHERS, M=MOVE

**KEYNOTE LEGEND: PAVEMENT MARKING**

- 1 MARKING LINE PAINT 4-INCH (YELLOW)
- 2 MARKING LINE PAINT 4-INCH (WHITE)

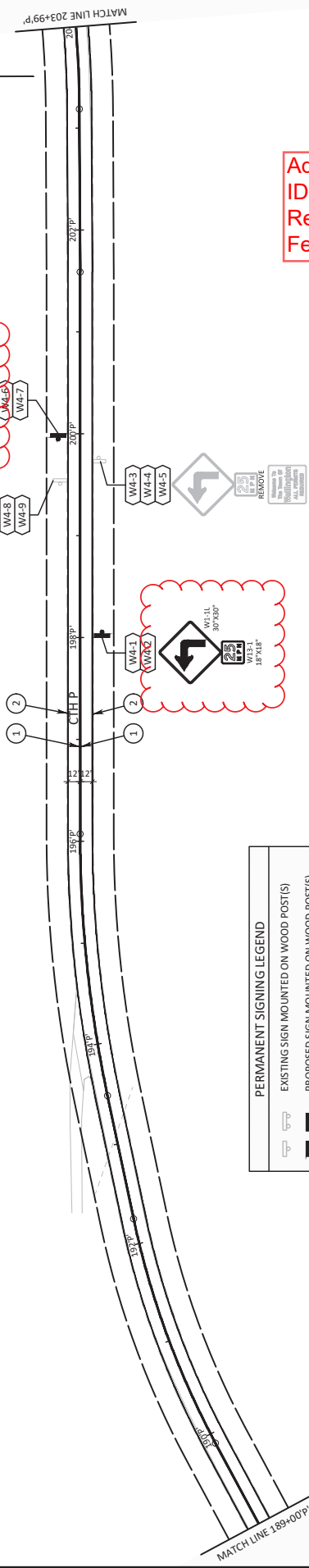
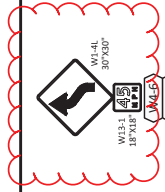

Addendum No. 02  
ID 5515-00-71  
Revised Sheet 11  
February 5, 2025

MOVE EX SIGN TO  
STA 198+90P, RT

**PERMANENT SIGNING LEGEND**

- EXISTING SIGN MOUNTED ON WOOD POST(S)
- PROPOSED SIGN MOUNTED ON WOOD POST(S)
- DENOTES SIGN NUMBER  
SIGN COUNT SEQUENCE PER PAGE  
PAGE NUMBER
- WORK CODE: R=REMOVE, W=WORK BY OTHERS, M=MOVE



**KEYNOTE LEGEND: PAVEMENT MARKING**

- 1 MARKING LINE PAINT 4-INCH (YELLOW)
- 2 MARKING LINE PAINT 4-INCH (WHITE)

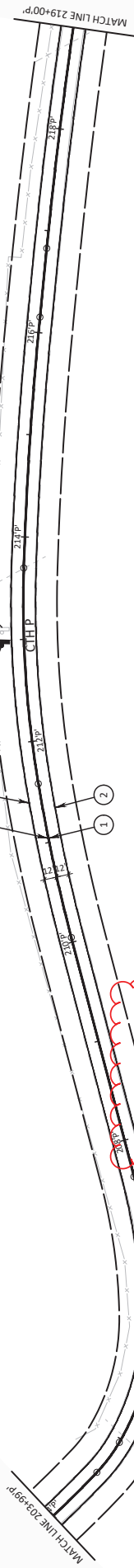

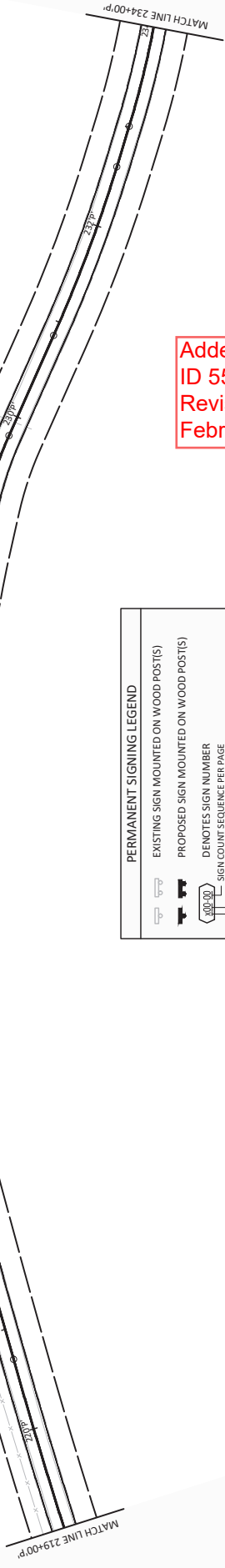

Addendum No. 02  
 ID 5515-00-71  
 Revised Sheet 12  
 February 5, 2025

PERMANENT SIGNING LEGEND	
	EXISTING SIGN MOUNTED ON WOOD POST(S)
	PROPOSED SIGN MOUNTED ON WOOD POST(S)
	DENOTES SIGN NUMBER
	SIGN COUNT SEQUENCE PER PAGE
	PAGE NUMBER
	WORK CODE: R=REMOVE, W=WORK BY OTHERS, M=MOVE

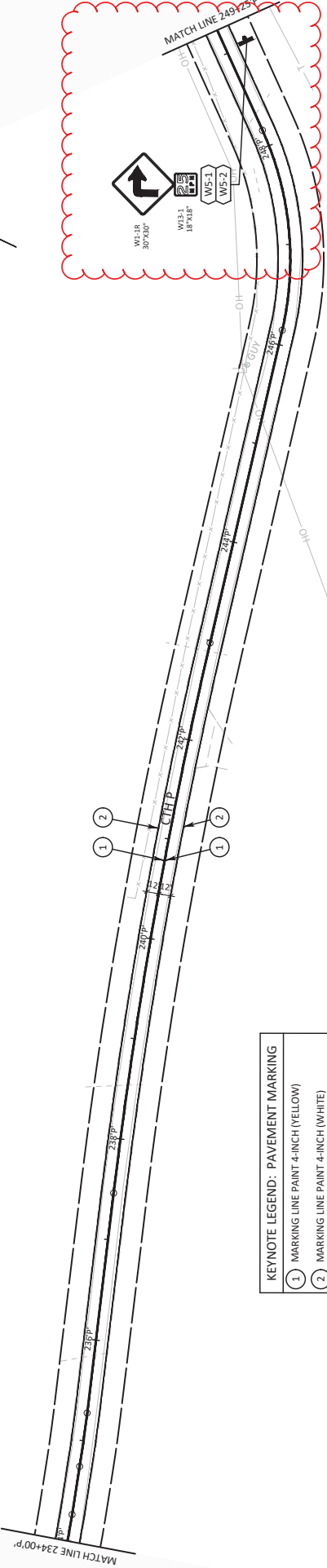

KEYNOTE LEGEND: PAVEMENT MARKING	
	MARKING LINE PAINT 4-INCH (YELLOW)
	MARKING LINE PAINT 4-INCH (WHITE)

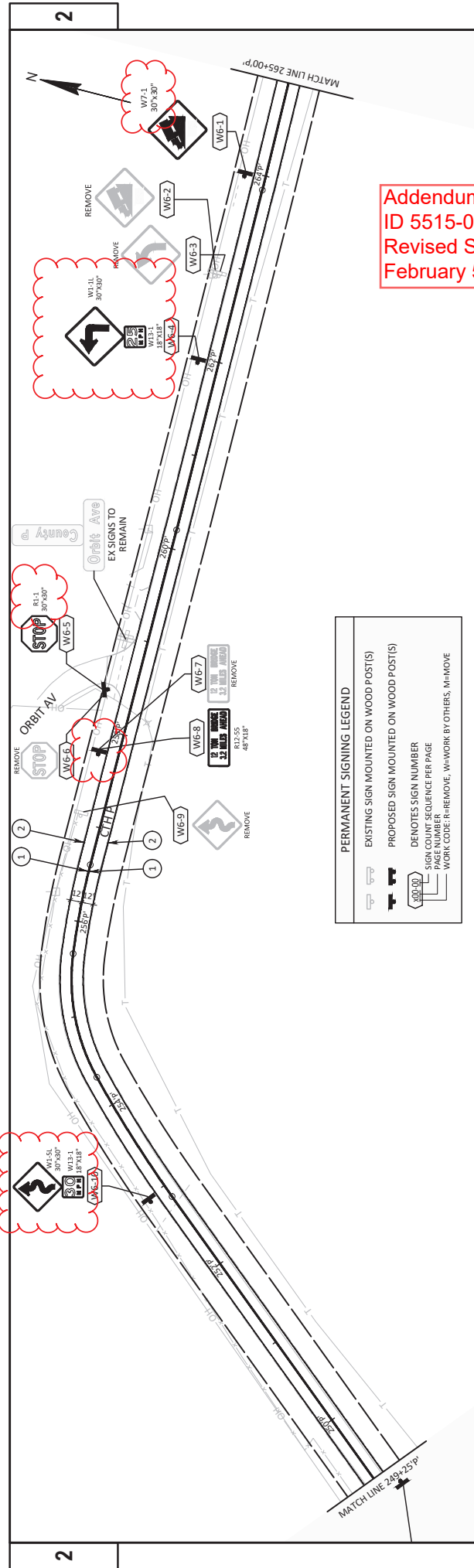

Addendum No. 02  
ID 5515-00-71  
Revised Sheet 13  
February 5, 2025

PERMANENT SIGNING LEGEND	
	EXISTING SIGN MOUNTED ON WOOD POST(S)
	PROPOSED SIGN MOUNTED ON WOOD POST(S)
	DENOTES SIGN NUMBER
	SIGN COUNT SEQUENCE PER PAGE
	WORK CODE: R=REMOVE, W=WORK BY OTHERS, M=MOVE

KEYNOTE LEGEND: PAVEMENT MARKING	
(1)	MARKING LINE PAINT 4-INCH (YELLOW)
(2)	MARKING LINE PAINT 4-INCH (WHITE)

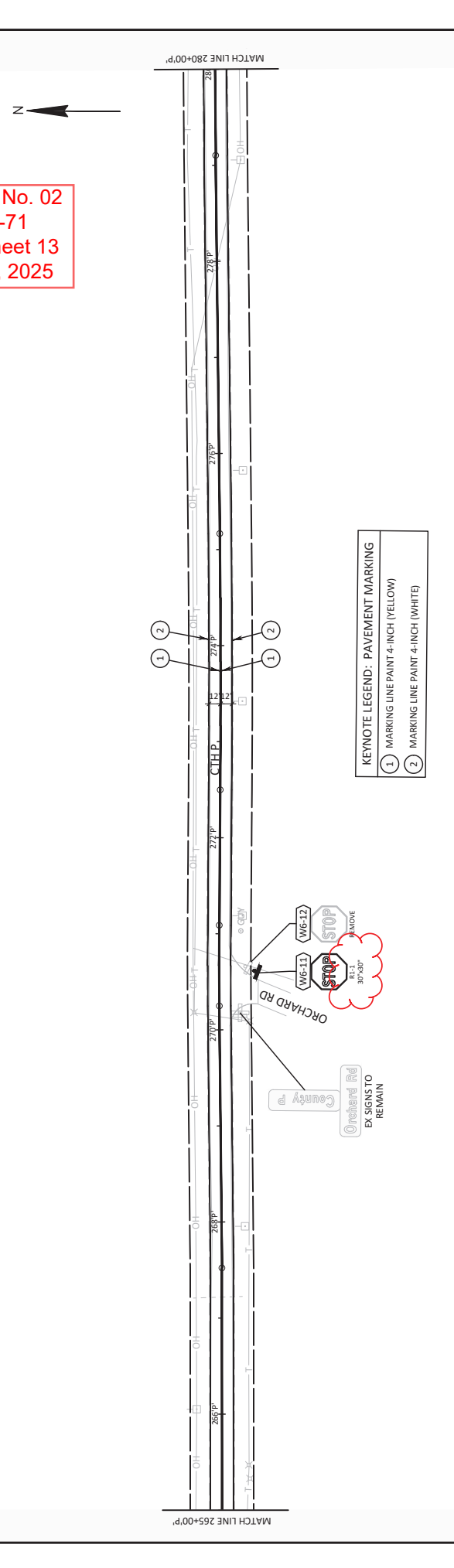



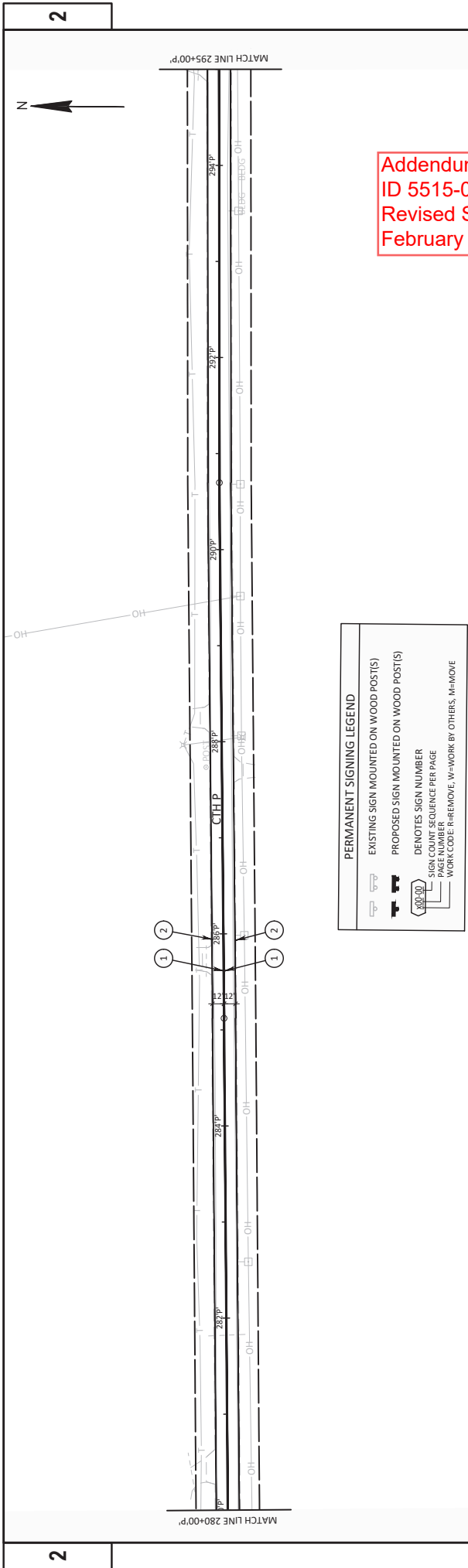

Addendum No. 02  
ID 5515-00-71  
Revised Sheet 14  
February 5, 2025

PERMANENT SIGNING LEGEND	
	EXISTING SIGN MOUNTED ON WOOD POST(S)
	PROPOSED SIGN MOUNTED ON WOOD POST(S)
	DENOTES SIGN NUMBER
	SIGN COUNT SEQUENCE PER PAGE
	PAGE NUMBER
	WORK CODE: R=REMOVE, W=WORK BY OTHERS, M=MOVE

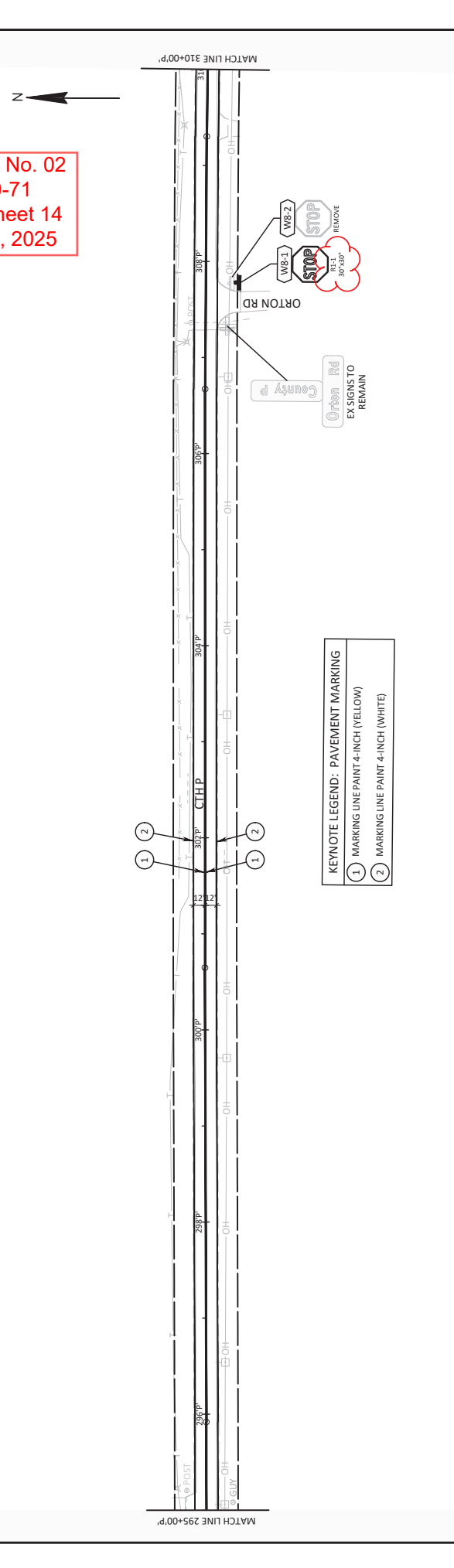

KEYNOTE LEGEND: PAVEMENT MARKING	
1	MARKING LINE PAINT 4-INCH (YELLOW)
2	MARKING LINE PAINT 4-INCH (WHITE)

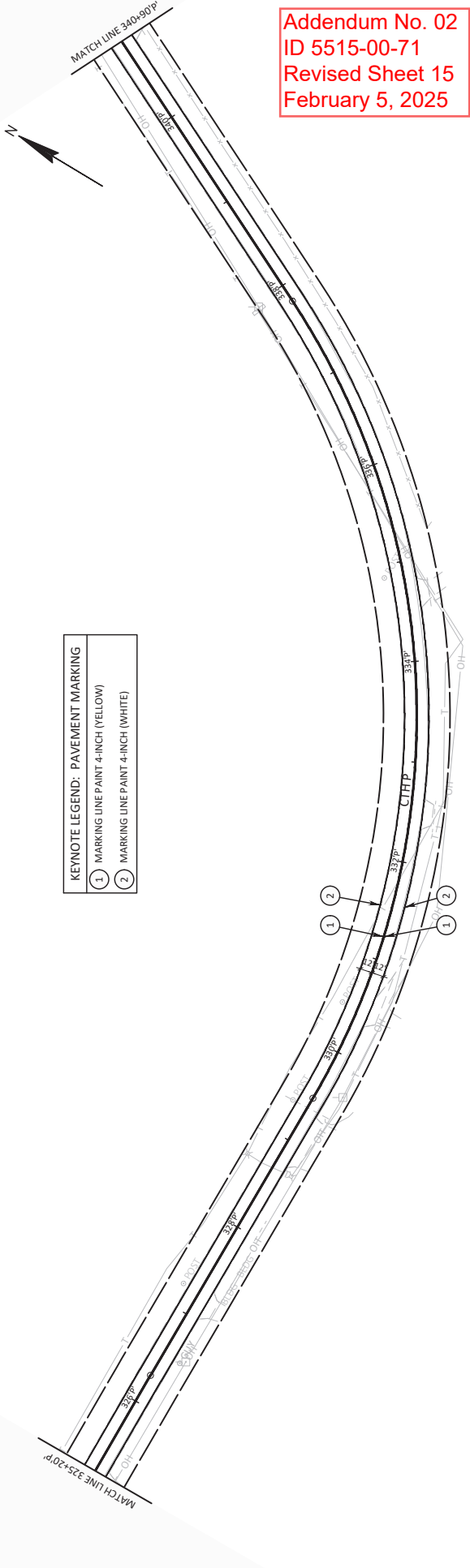
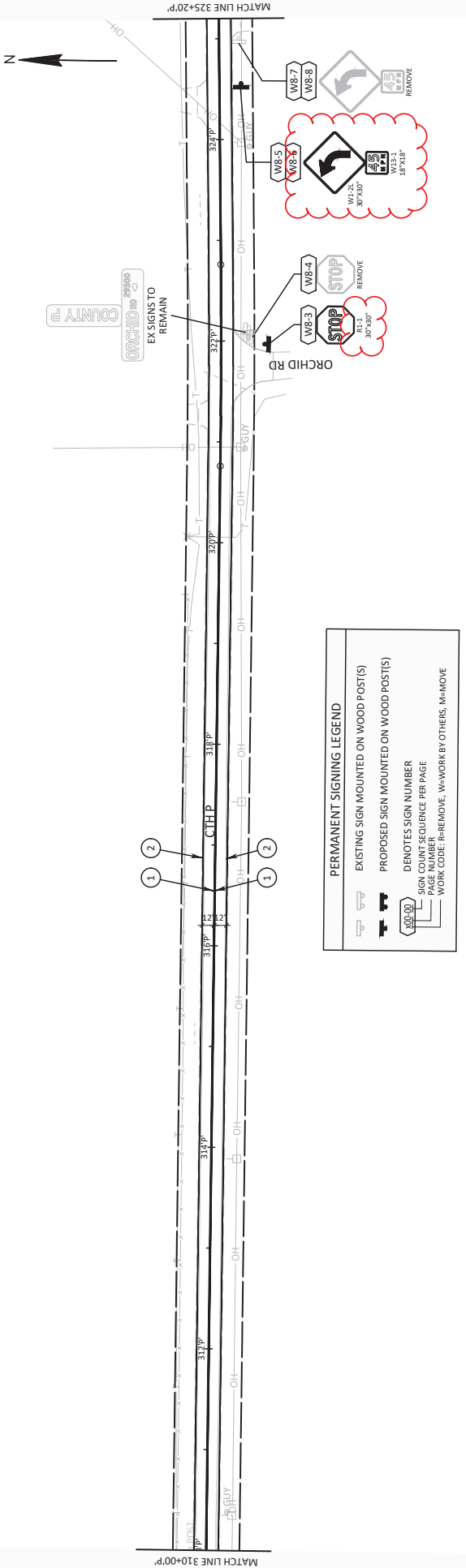

Addendum No. 02  
ID 5515-00-71  
Revised Sheet 15  
February 5, 2025



MATCH LINE 356+00'P

MATCH LINE 340+90'P



**PERMANENT SIGNING LEGEND**

- EXISTING SIGN MOUNTED ON WOOD POST(S)
- PROPOSED SIGN MOUNTED ON WOOD POST(S)
- DENOTES SIGN NUMBER
- SIGN COUNT SEQUENCE PER PAGE
- PAGE NUMBER
- WORK CODE R=REMOVE, W=WORK BY OTHERS, M=MOVE

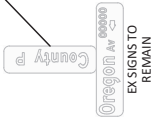

Addendum No. 02  
ID 5515-00-71  
Revised Sheet 16  
February 5, 2025



MATCH LINE 371+00'P

MATCH LINE 356+00'P

**KEYNOTE LEGEND: PAVEMENT MARKING**

- 1 MARKING LINE PAINT 4-INCH (YELLOW)
- 2 MARKING LINE PAINT 4-INCH (WHITE)

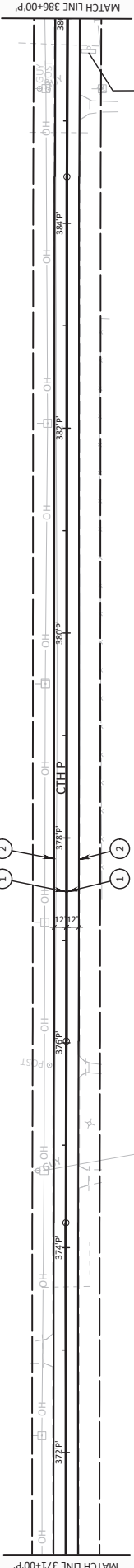

**PERMANENT SIGNING LEGEND**

EXISTING SIGN MOUNTED ON WOOD POST(S)

PROPOSED SIGN MOUNTED ON WOOD POST(S)

DENOTES SIGN NUMBER

PAGE NUMBER

WORK CODE: R=REMOVE, W=WORK BY OTHERS, M=MOVE

Addendum No. 02  
ID 5515-00-71  
Revised Sheet 17  
February 5, 2025

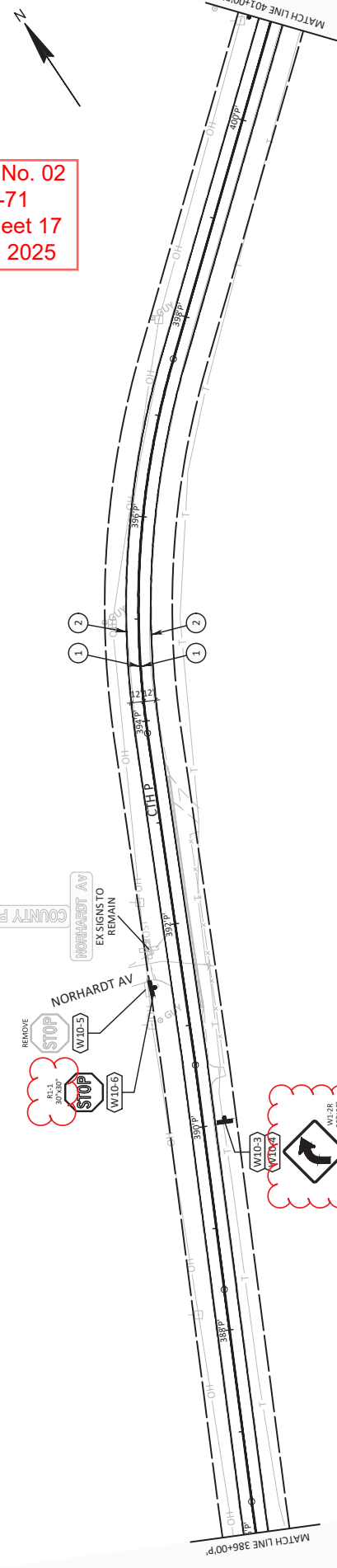

**KEYNOTE LEGEND: PAVEMENT MARKING**

1 MARKING LINE PAINT 4-INCH (YELLOW)

2 MARKING LINE PAINT 4-INCH (WHITE)

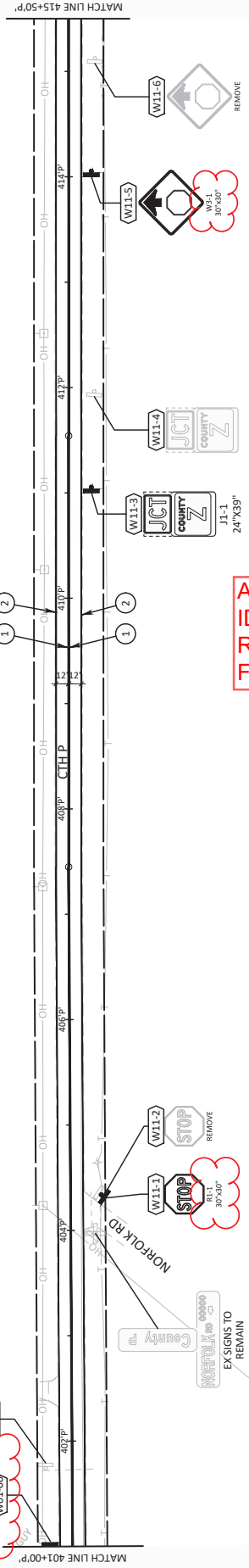
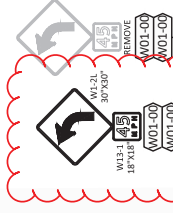
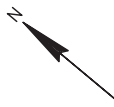

Addendum No. 02  
ID 5515-00-71  
Revised Sheet 18  
February 5, 2025

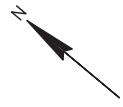

**KEYNOTE LEGEND: PAVEMENT MARKING**

①	MARKING LINE PAINT 4-INCH (YELLOW)
②	MARKING LINE PAINT 4-INCH (WHITE)

**PERMANENT SIGNING LEGEND**

	EXISTING SIGN MOUNTED ON WOOD POST(S)
	PROPOSED SIGN MOUNTED ON WOOD POST(S)
	DENOTES SIGN NUMBER
	SIGN NUMBER SOURCE PER PAGE NUMBER
	WORK CODE: R=REMOVE, W=WORK BY OTHERS, M=MOVE

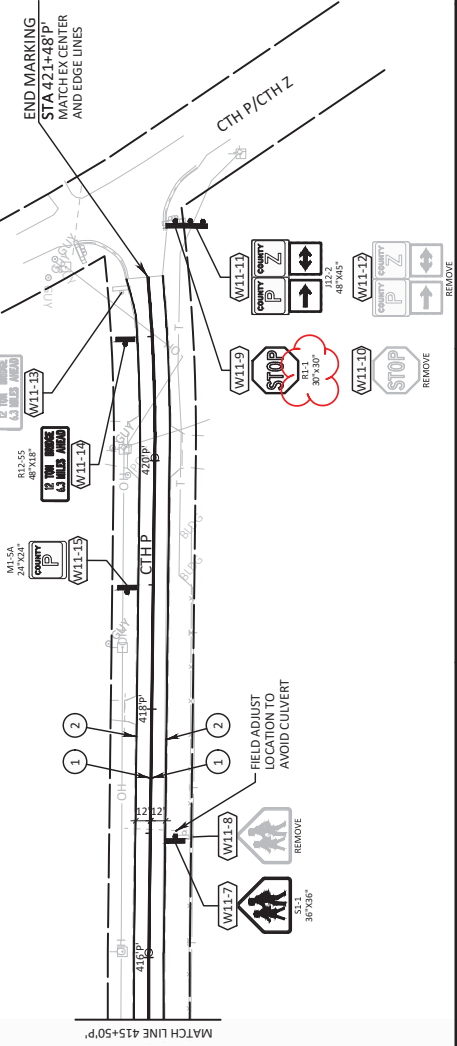

BASES AND SUBBASES

STATION-STATION	LOCATION	TON	REMARKS
100+00-421+48	LT&RT	1534	-
130+25-130+42	LT&RT	11	ROADWAY OVER STRUCTURE
391+15-393+44	RT	30	CURB AND GUTTER
SUBTOTAL		1584	41
ORIENT RD	LT	4	AGG SIDEROAD
ORTON RD	RT	11	AGG SIDEROAD
OREGON AV	RT&LT	19	AGG SIDEROAD
NORHARDT AVE	LT	9	AGG SIDEROAD
NORFOLK RD	RT	7	AGG SIDEROAD
SUBTOTAL		50	0
<b>PROJECT TOTALS</b>		<b>1584</b>	<b>41</b>

\*ADDITIONAL QUANTITIES SHOWN ELSEWHERE ON PLANS

PWL MIXTURE USE TABLE

LOCATION	STATION-STATION	MIXTURE USE	UNDERLYING SURFACE	BID ITEM	TONS	THICKNESS	MIXTURE ACCEPTANCE	DENSITY ACCEPTANCE
22-FOOT DRIVING LANE	100+00-421+48	UPPER LAYER	PULVERIZE AND RELAY	4 LT 58-28 S	12100	2.75"	PWL INCENTIVE AIR VOIDS HMA PAVEMENT 460.2010	INCENTIVE DENSITY PWL HMA PAVEMENT 460.2005
1-FOOT PAVED SHOULDERS	100+00-421+48	UPPER LAYER	PULVERIZE AND RELAY	4 LT 58-28 S	1100	2.75"	PWL INCENTIVE AIR VOIDS HMA PAVEMENT 460.2011	NONE
INTERSECTIONS	100+00-421+48	LOWER LAYER	MILLED EXISTING HMA SURFACE	4 LT 58-28 S	13	0-2"	PWL INCENTIVE AIR VOIDS HMA PAVEMENT 460.2010	ACCEPTANCE TESTING BY THE DEPARTMENT; NOT ELIGIBLE FOR INCENTIVE
INTERSECTIONS	100+00-421+48	UPPER LAYER	4 LT 58-28 S	4 LT 58-28 S	56	2.75"	PWL INCENTIVE AIR VOIDS HMA PAVEMENT 460.2010	ACCEPTANCE TESTING BY THE DEPARTMENT; NOT ELIGIBLE FOR INCENTIVE

HMA PERCENT WITHIN LIMITS (PWLL)

TEST	TONS	DENSITY
460.0105.S	460.0110.S	601.0583
TEST STRIP		CONCRETE
VOLUMETRICS		CURB & GUTTER
LOCATION EACH		REMOVING 4-INCH SLOPED CURB & GUTTER 30-INCH TYPET.
PROJECT EACH		
1	1	
1	1	

ASPHALTIC ITEMS SUMMARY

STATION	LOCATION	ML	TON	REMARKS
100+00-421+48	ML	1,490	13,201	
SUBTOTAL		1,490	13,201	
ORBIT RD	LT	-	13	21
ORCHARD RD	RT	-	14	22
ORCHID RD	RT	-	16	26
INTERSECTIONS		0	43	69
<b>PROJECT TOTAL</b>		<b>1,490</b>	<b>43</b>	<b>13,270</b>

CURB AND GUTTER

STATION	LOCATION	LF	LF	REMARKS
391+15-393+44	RT	229	229	
PROJECT TOTAL		229	229	

Addendum No. 02  
 ID 5515-00-71  
 Revised Sheet 22  
 February 5, 2025



Proposal Schedule of Items

Proposal ID: 20250211005 Project(s): 5515-00-71

Federal ID(s): WISC 2025304

SECTION: 0001 Contract Items

Alt Set ID: Alt Mbr ID:

Proposal Line Number	Item ID Description	Approximate Quantity and Units	Unit Price	Bid Amount
0062	643.5000 Traffic Control	1.000 EACH	_____.	_____.
0064	650.5500 Construction Staking Curb Gutter and Curb & Gutter	229.000 LF	_____.	_____.
0066	650.8000 Construction Staking Resurfacing Reference	32,148.000 LF	_____.	_____.
0068	650.9911 Construction Staking Supplemental Control (project) 01. 5515-00-71	1.000 EACH	_____.	_____.
0070	690.0150 Sawing Asphalt	334.000 LF	_____.	_____.
0072	740.0440 Incentive IRI Ride	24,050.000 DOL	1.00000	24,050.00
0074	ASP.1T0A On-the-Job Training Apprentice at \$5.00/HR	2,000.000 HRS	5.00000	10,000.00
0076	ASP.1T0G On-the-Job Training Graduate at \$5.00/HR	1,320.000 HRS	5.00000	6,600.00
0084	SPV.0035 Special 02. Base Repair for Stabilized Base Reclamation	290.000 CY	_____.	_____.
0086	SPV.0180 Special 02. Stabilized Base Reclamation	85,638.000 SY	_____.	_____.
0088	SPV.0195 Special 02. Asphalt Stabilizing Agent	1,490.000 TON	_____.	_____.
<b>Section: 0001</b>			<b>Total:</b>	_____.
			<b>Total Bid:</b>	_____.

