



Wisconsin Department of Transportation

September 3, 2025

Division of Transportation Systems Development

Bureau of Project Development
4822 Madison Yards Way, 4th Floor South
Madison, WI 53705

Telephone: (608) 266-1631
Facsimile (FAX): (608) 266-8459

NOTICE TO ALL CONTRACTORS:

Proposal #19: 1009-43-75
2025/2026 Statewide Tree Clearing
NC Region Various Counties
Non Hwy
STATEWIDE

Letting of September 9, 2025

This is Addendum No. 01, which provides for the following:

Special Provisions:

| Revised Special Provisions | |
|----------------------------|--|
| Article No. | Description |
| 4 | Consideration of proposals (Indefinite delivery/Indefinite Quantity) |
| 5 | Prosecution and Process |
| 7 | Holiday and Special Event Work Restrictions |
| 8 | Utilities |
| 10 | Public Convenience and Safety |
| 11 | Information to Bidders, U.S. Army Corps of Engineers Section 404 Permits |
| 12 | WPDES Transportation Construction General Permit (TCGP) for Storm Water Discharges |
| 13 | Archaeological Sites |

| Added Special Provisions | |
|--------------------------|---|
| Article No. | Description |
| 21 | Installing and Maintaining Bat Deterrent System, Item SPV.0060.03 |
| 22 | Installing and Maintaining Climbing Turtle Exclusion Fence Special, Item 999.2100.S |
| 23 | Installing and Maintaining Exclusion Fence, Item SPV.0090.02 |

| Deleted Special Provisions | |
|----------------------------|-------------------------------------|
| Article No. | Description |
| 20 | Exclusion Fencing, Item SPV.0090.01 |

Schedule of Items:

| Revised Bid Item Quantities | | | | | |
|------------------------------------|--|------|----------------------------------|------------------------------|-------------------------------|
| Bid Item | Item Description | Unit | Proposal Total Prior to Addendum | Proposal Quantity Change (-) | Proposal Total After Addendum |
| 201.0105 | Clearing | STA | 158 | -1 | 157 |
| SPV.0060 | Special 01. Mobilization Site | EACH | 11 | -1 | 10 |
| SPV.0060 | Special 02. Semi-permanent Restoration | EACH | 11 | -1 | 10 |

| Added Bid Item Quantities | | | | | |
|----------------------------------|--|------|----------------------------------|----------------|-------------------------------|
| Bid Item | Item Description | Unit | Proposal Total Prior to Addendum | Quantity Added | Proposal Total After Addendum |
| 999.2100.S | Installing and Maintaining Climbing Turtle Exclusion Fence Special | LF | 0 | 59,045 | 59,045 |
| SPV.0060 | Special 03. Installing and Maintaining Bat Deterrent System | EACH | 0 | 1 | 1 |
| SPV.0090 | Special 02. Installing and Maintaining Exclusion Fence | LF | 0 | 6,740 | 6,740 |

| Deleted Bid Item Quantities | | | | | |
|------------------------------------|-------------------------------|------|----------------------------------|------------------------------|-------------------------------|
| Bid Item | Item Description | Unit | Proposal Total Prior to Addendum | Proposal Quantity Change (-) | Proposal Total After Addendum |
| SPV.0090 | Special 01. Exclusion Fencing | LF | 50,040 | -50,040 | 0 |

Plan Sheets:

| Revised Plan Sheets | |
|----------------------------|--|
| Plan Sheet | Plan Sheet Title (brief description of changes to sheet) |
| 2 | Updated site summary table, corrected site location number on state map |
| 15 | General Notes note added to page |
| 18 | Removed redundant and incorrect contact information of Spectrum |
| 19 | Replace Charter contact info with the correct info for Spectrum |
| 24 | Revised Miscellaneous Quantities format and items to follow new exclusion fence standard |
| 29-36 | Revised Site 2 exclusion fence to follow new standard |
| 41-44 | Additional location information for Site 6 work to be preformed |
| 53-83 | Revised Site 8 exclusion fence to follow new standard |
| 88-104 | Revised Site 11 exclusion fence to follow new standard |

| Added Plan Sheets | |
|--------------------------|--|
| Plan Sheet | Plan Sheet Title (brief description of why sheet was added) |
| 23A | Additional detail sheet added for newly included item of non-climbing turtle exclusion fence |
| 24A | Miscellaneous Quantities extended to multiple sheets for legibility after item changes |

| Deleted Plan Sheets | |
|----------------------------|---|
| Plan Sheet | Plan Sheet Title (brief description of why sheet was deleted) |
| 5 | Site 3 was removed for project |
| 16 | Site 3 was removed for project |
| 25, 26 | Exclusion fence detail is through "999-210, Installing and Maintaining Turtle Exclusion Fence, Item 999.2100.S" |
| 38, 39 | Site 3 was removed from project |

The responsibility for notifying potential subcontractors and suppliers of these changes remains with the prime contractor.

Sincerely,

Mike Coleman

Proposal Development Specialist
Proposal Management Section

ADDENDUM NO. 01

1009-43-75

September 3, 2025

Special Provisions

4. Consideration of Proposals (Indefinite Delivery/Indefinite Quantity).

*Replace entire section titled **Estimated Quantities** with the following:*

Estimated Quantities

The current estimated Minimum and Maximum contract quantities are as follows:

| Bid Item | Unit | Current Contract Amount | Minimum | Maximum |
|---|------|-------------------------|-----------|-----------|
| 201.0105 | STA | 157 STA | 50 STA | 210 STA |
| 201.0110 | SY | 18 SY | 6 SY | 60 SY |
| Installing and Maintaining Climbing Turtle Exclusion Fence Special, Item 999.2100.S | LF | 59,045 LF | 35,000 LF | 85,000 LF |
| Installing and Maintaining Exclusion Fence SPV.0090.01 | LF | 6,740 LF | 1,330 LF | 10,000 LF |

See plans for additional estimated bid item quantities.

*Replace the last line under section titled **Contract Schedule** with the following:*

Additional work orders will not be issued after March 1, 2026.

5. Prosecution and Progress.

Replace entire article language with the following:

Prosecution and Process

Begin work within 10 calendar days after the engineer issues a written notice to do so.

Provide the start date to the engineer in writing within a month after executing the contract but at least 14 calendar days before the preconstruction conference. Upon approval, the engineer will issue the notice to proceed within 10 calendar days before the approved start date.

To revise the start date, submit a written request to the engineer at least two weeks before the intended start date. The engineer will approve or deny that request based on the conditions cited in the request and its effect on the department's scheduled resources.

The department will not grant time extensions to the contract completion date.

The completion date for clearing trees under this project is set by federal law and will not be modified.

Complete all tree cutting and installation of Climbing Turtle Exclusion Fence and Exclusion Fence by March 15, 2026. Other operations, such as removing trees from clear zone, stacking or hauling away cleared trees,

maintenance of exclusion fence, or removing traffic control or erosion control devices may take place after March 15, 2026.

Complete all installation of Bat Deterrent System by April 1, 2026. Other operations, such as maintenance of bat deterrent system or removing traffic control may take place after April 1, 2026.

Exclusion Fence and Bat Deterrent Maintenance will continue until taken over by the site's parent project being given a Notice to Proceed.

Interim Completion and Liquidated Damages – Tree Cutting, Installation of Climbing Turtle Exclusion Fence and Exclusion Fence: March 15.

Complete all tree cutting, installing of Climbing Turtle Exclusion Fence and Exclusion Fence by March 15, 2026.

If the contractor fails to complete tree cutting, installing of Climbing Turtle Exclusion Fence and Exclusion Fence by March 15, 2026, the department will assess the contractor \$1,000 in interim liquidated damages for each calendar day the contract work remains incomplete beyond 12:01 AM on March 16, 2026. An entire calendar day will be charged for any period of time within a calendar day that the work is not completed beyond 12:01 AM.

Interim Completion and Liquidated Damages – Installing Bat Deterrent System: April 1, 2026

Complete all installing of Bat Deterrent System by April 1, 2026.

If the contractor fails to complete installing of Bat Deterrent System by April 1, 2026, the department will assess the contractor \$1,000 in interim liquidated damages for each calendar day the contract work remains incomplete beyond 12:01 AM on April 2, 2026. An entire calendar day will be charged for any period of time within a calendar day that the work is not completed beyond 12:01 AM.

If contract time expires prior to completing all work specified in the contract, additional liquidated damages will be affixed according to standard spec 108.11.

The department will not grant time extensions to the interim completion dates specified above for the following:

- Severe weather as specified in standard spec 108.10.2.2.
- Labor disputes that are not industry wide.
- Delays in material deliveries.

Coordination

The work sites in this contract are referred to as sites. The tree clearing for each site is in preparation for different road projects. The sites and the project that they are in preparation for is listed in the table below:

| SITE | SOURCE WISDOT PROJECT ID | COUNTY | HIGHWAY | LET DATE | ANTICIPATED WORK ORDER NUMBER |
|------|--------------------------------|------------------|---------|-----------|-------------------------------------|
| 01 | 1166-05-66 | PORTAGE/MARATHON | IH 39 | 9/15/2026 | 1 |
| 02 | 1600-15-70 | WAUPACA/SHAWANO | USH 45 | 12/9/2025 | 2 |
| 03 | (Site Removed) | | | | |
| 04 | 6340-00-62 | WOOD | VAR HWY | 9/14/2027 | 1 |
| 05 | 6530-01-70 | WAUSHARA | STH 73 | 8/10/2027 | 2 |
| 06 | 6590-01-74 | WAUPACA | STH 22 | 12/9/2025 | 1 |
| 07 | 9030-07-82 | LINCOLN | STH 17 | 12/9/2025 | 1 |
| 08 | 9180-17-71; 72 | SHAWANO | STH 22 | 1/13/2026 | 2 |
| 09 | 9250-14-71 | IRON | STH 77 | 2/10/2026 | 2 |
| 10 | 9260-00-71 | FOREST | STH 32 | 3/10/2026 | 2 |
| 11 | 9305-07-70 | LINCOLN | STH 107 | 2/10/2026 | 2 |

Any coordination with utilities, environmental agencies or other outside contacts shall refer to the source project ID listed in the above table, not site.

Protection of Endangered Bats (Tree Clearing)

Federally protected bats have the potential to inhabit the project limits because they roost in trees, bridges and culverts. Roosts may not have been observed on this project, but conditions to support the species exist. The species and all active roosts are protected by the federal Endangered Species Act. If an individual bat or active roost is encountered during construction operations, stop work and notify the engineer and the WisDOT Regional Environmental Coordinator (REC).

Ensure all operators, employees, and subcontractors working in areas of known or presumed bat habitat are aware of environmental commitments and avoidance and minimization measures (AMMs) to protect both bats and their habitat.

Direct temporary lighting, if used, away from wooded areas during the bat active season April 15 to October 31, both dates inclusive.

To avoid adverse impacts upon protected bats, no tree clearing is allowed between April 15 and October 31, both dates inclusive. If the required tree clearing is not completed by April 14, the department will suspend all tree clearing and associated work directly impacted by clearing.

Tree clearing is limited to that which is specified in the plans. Contractor means and methods to remove additional trees will not be allowed. If it is determined that additional trees with a 3-inch or greater diameter at breast height (dbh) need to be removed beyond contractor means and methods, notify the engineer to coordinate with the WisDOT REC to determine if consultation with United States Fish and Wildlife Service (USFWS) is required. The contractor must be aware that the WisDOT REC and/or USFWS may not permit modifications.

Due to potential for erosion, do not perform grubbing operations at the time of tree clearing.

Submit a schedule and description of clearing operations with the ECIP 14 days prior to any clearing operations. The department will determine, based on schedule and scope of work, what additional erosion control measures shall be implemented prior to the start of clearing operations, and list those additional measures in the ECIP.

Fish Spawning and Threatened Turtles

There shall be no instream disturbance of any waterway.

7. Holiday and Special Event Work Restrictions.

Add the following:

- From noon Friday, May 22, 2026 to 6:00 AM Tuesday, May 26, 2026 for Memorial Day

8. Utilities.

Add the following to section titled Site 02:

The following utility owners have facilities within the project area; conflicts or adjustments are anticipated with the proposed construction:

Alliant Energy - Electric has overhead electric lines crossing USH 45 at the following Stations: Station 567+00; Station 532+50; Station 446+00; Station 430+20; Station 419+30; Station 389+75; Station 348+00, Station 331+00, Station 298+00, Station 282+60. Alliant Energy has overhead electric lines paralleling USH 45 in the following segments: Station 318+00 to 330+50 RT; 348+00 to 359+00 RT; 389+75 to 403+00 RT; 414+00 to 419+30 RT; 488+00 to 502+50 RT. Alliant Energy has a buried electric line paralleling USH 45 from Station 266+00 to 283+00 LT; 445+00 to 475+00 LT; 502+00 to 533+00 LT.

Alliant Energy plans to discontinue in place the existing sub getaway transmission feeder from approximately Station 504+00, LT to Station 531+67, LT. Alliant Energy will then install a relocated sub getaway transmission feeder that first crosses USH 45, south to north, at approximately Station 504+00 before running parallel to the relocated Alliant Gas line between Station 504+00, RT to Station 531+67, RT. The relocated sub getaway transmission feeder will run approximately 3' south of the relocated gas line during this segment. Then, the relocated sub getaway transmission feeder will again cross USH 45, north to south, and be tied back into existing electric pole 28/07 at Station 531+67, 112' LT. This work along USH 45 is expected to start on March 2, 2026, and take approximately 60 working days to complete. Contact Alliant Energy prior to starting work on this site.

Alliant Energy – Gas has underground gas crossing USH 45 at the following stations: Station 338+98; Station 421+35; Station 473+16; Station 500+70; Station 535+75 (north side of intersection with Kussman Rd.) Alliant Energy has underground gas facilities paralleling USH 45 at the following segments: Station 337+87 to 421+35 RT; Station 473+16 to 538+12 RT.

Alliant Energy plans to discontinue in place the existing gas line from approximately Station 504+00, RT to Station 534+00, RT. Alliant Energy will then install a relocated gas line running approximately 2-4' inside the existing right-of-way between Station 504+00, RT to Station 534+00, RT. The relocated gas line will be tied into existing gas facilities at each end of the relocation segment. This work along USH 45 is expected to start on March 1, 2026, and take approximately 60 working days to complete. Contact Alliant Energy prior to starting work on this site.

There are two high pressure gas line crossings located on the USH 45 project corridor: Station 338+98 and Station 421+35. Alliant Energy requires that any work to be performed near Alliant Energy high pressure gas lines must be done with an Alliant Energy representative onsite. Contact Alliant Energy – Gas prior to any work occurring near Alliant Energy high pressure gas lines.

Frontier Communications has buried telephone lines paralleling USH 45 in the following segments: Station 149+00 to 151+50 RT; Station 151+50 to 265+00 LT; Station 267+30 to 294+50 LT; Station 267+30 to

358+80 RT; Station 337+90 to 345+80 LT; Station 391+00 – 420+00 RT; Station 488+00 – 549+00 RT; Station 498+80 to 502+00 LT; Station 520+30 to 564+00 LT. Frontier has buried telephone lines crossing USH 45 at the following locations: Station 145+40; Station 151+50; Station 263+50; Station 264+00; Station 267+30; Station 420+00; Station 446+50; Station 502+00; Station 504+00; Station 534+00; Station 543+00; Station 569+00.

Frontier plans to install new pedestals at Station 336+23, 88' RT and Station 337+47, 88' RT with a new copper line installed between the new pedestals 3 feet inside the existing right-of-way. The existing line in this area will be removed from service and remain in place. This work along USH 45 is expected to start on October 30, 2025, and take approximately 60 working days to complete. Contact Frontier Communications prior to starting work on this site.

The following utility owners have facilities within the project area; however, no conflicts or adjustments are anticipated:

ATC Management, Inc. – Electric Transmission

CenturyLink Communications (Lumen) Communications

Spectrum - Communications

City of Marion – Water & Sewer.

We Energies - Gas

WIN Technology - Communications

Wittenberg Telephone Company - Communications

Replace entire section titled Site 03:

Site 03 – (Removed)

*Replace entire subsection titled **Solarus – Communications** under section titled Site 04 with the following:*

Solarus – Communications will lower their 1.25-inch conduit 12 inches so the facilities are approximately 18 inches below the storm sewer outfall at Station 416+25 to Station 416+75 right. Solarus will complete this work during construction operations under this contract. Contact Solarus prior to starting work on this site.

Underground communication line in 1.25-inch conduit is buried at a depth of 18 inches at Station 413+25 to Station 413+50 right. No conflicts are anticipated.

The following utility owners have facilities within the project area; however, no adjustments are anticipated:

Replace entire section titled Site 06 with the following:

Solarus – Communication Line

Has underground communications facilities along STH 22.

Solarus will adjust the existing facilities to 36" depth for final grade at Station 121+19. Solarus will complete this work during construction operations under this contract. Contact Solarus prior to starting work on this site.

The following utility owners have facilities within the project area; however, no adjustments are anticipated:

ATC Management Inc - Electricity Transmission

Alliant Energy–Gas/Petroleum

Alliant Energy–Electricity

Manawa Municipal Water Utility

Manawa Wastewater Treatment Facility – Sewer

We Energies - Electricity

Replace entire section titled Site 07 with the following:

Site 07

Frontier Communications (Communication)

Frontier Communications has buried telephone lines running along the west side of STH 17, outside the project footprint, and buried fiber optic line running along the east side of STH 17.

Frontier will place fiber cable within ROW limits along Barnes Creek and 3' from right of way, buried at depth of 48" along Barnes Creek from existing handhole at Station 112+51 towards the northeast up to existing handhole at Station 128+25. Frontier Communications is planning to complete this work during construction operations under this contract. Contact Frontier Communications prior to starting work on this site.

Nsight Teleservices (Communication)

Nsight Teleservices has telephone lines running along the east side of STH 17.

Nsight will be replacing duct/fiber joint with WPS-Electric from Station 113+88 RT to Station 119+20 RT. Nsight Teleservices is planning to complete this work during construction operations under this contract. Contact Nsight Teleservices prior to starting work on this site.

Wisconsin Public Service (Electric)

Wisconsin Public Service has overhead electric lines running along the east side of STH 17 and crossing over STH 17 at Station 116+50.

Wisconsin Public Service will install/remove our electric overhead/underground facilities at the following locations:

- Install pole at Station 113+92, 56' RT and anchor at 114+08, 56' RT
- Install single-phase overhead line from pole at Station 113+92, 56' RT to pole at 112+92, 89' LT
- Remove pole at Station 114+55, 59' RT and anchor at 114+61, 70' RT
- Remove single-phase overhead line from pole at Station 114+55, 59' RT to pole at 112+92, 89' LT
- Install three-phase underground electric cable between Station 113+92, 57' RT and 119+38, 57' RT
- Remove three-phase overhead line between Station 116+86, 54' RT and 119+20, 46' RT
- Install anchors at Station 116+86, 54' RT & 119+20, 46' RT
- Remove single-phase overhead line between Station 116+23, 125' LT & 116+70, 54' RT
- Install single-phase underground electric cable between Station 112+92, 99' LT and 116+99', LT

Wisconsin Public Service is planning to complete this work during construction operations under this contract.

Wisconsin Public Service (Gas/Petroleum)

Wisconsin Public Service (WPS) has buried gas line running along the west side of STH 17.

WPS will bore new gas main across the river, close to the edge of the west ROW. Anticipated tie-in points to the existing gas main are Station 116+00 on the south side of the river, and Station 118+50 on the north side

of the river. This work will be completed prior to construction. Contact Wisconsin Public Service prior to starting work on this site.

*Replace entire subsection titled **We Energies (Electricity)** under section titled Site 08 with the following:*

We Energies (Electricity) has facilities that run along STH 22. We Energies intends to replace facilities in kind during the summer/fall of 2025 between Station 272+00 to Station 334+00. We Energies will complete this work during construction operations under this contract. Contact We Energies prior to starting work on this site:

- Station 272+00 RT to 301+00 RT with a crossing around Station 301+00.
- Relocate pole at Station 542+82 LT to an offset of 52-feet off of the STH 22 alignment.
- Remove pole at Station 572+70 LT and place two new poles at Station 571+14 LT (58-feet offset) and Station 573+74 LT (58-feet offset).

The following utility companies have facilities within the project area; however, no adjustments are anticipated:

Shawano Lake Sanitary District 1 (Sewer)

Shawano Lake Sanitary District 1 (Water)

Shawano Municipal Utilities (Electricity)

We Energies (Gas)

Windstream KDL (Communications)

10. Public Convenience and Safety.

Replace entire section titled Site 02, Site 03, Site 06 with the following:

Site 02, Site 06

Replace standard spec 107.8 (4) with the following:

Notify the following organizations and departments at least 2 business days before road closures, lane closures, or detours are put into effect:

Portage County Sheriff's Department
Marathon County Sheriff's Department
Wisconsin State Patrol
Portage County Highway Department
Marathon County Highway Department

The Portage and Marathon County Sheriff's Department 911 dispatches all area police, fire and ambulance services, and will relay any notification given by the contractor.

Add the following after section titled Site 05:

Site 07

Replace standard spec 107.8 (4) with the following:

Notify the following organizations and departments at least 2 business days before road closures, lane closures, or detours are put into effect:

Lincoln County Sheriff's Department
Lincoln County Highway Department
Wisconsin State Patrol

City of Merrill
Town of Merrill
Town of Pine River
Town of Schley
Merrill Area Public School District
City of Merrill Post Office
Town of Merrill Post Office
Pine River Post Office
Schley Post Office

The Lincoln County Sheriff's Department 911 dispatches all area police, fire and ambulance services, and will relay any notification given by the contractor.

Add the following after section titled Site 08:

Site 09

Replace standard spec 107.8 (4) with the following:

Notify the following organizations and departments at least 2 business days before road closures, lane closures, or detours are put into effect:

Iron County Sheriff's Department
Hurley Police Department
Wisconsin State Patrol Wausau Post
Iron County Highway Department
Montreal Fire Department
Hurley Fire Department
Iron County Emergency Management
Hurley School District

The Iron County Sheriff's Department 911 dispatches all area police, fire and ambulance services, and will relay any notification given by the contractor.

11. Information to Bidders, U.S. Army Corps of Engineers Section 404 Permits.

Replace title of section titled Site 03, Site 08 with the following:

Site 01, Site 08, Site 09

12. Information to Bidders, WPDES Transportation Construction General Permit (TCGP) for Storm Water Discharges.

Replace entire section titled Site 03 with the following:

Site 03 (Removed)

Add the following to the end of the article:

Site 11

Permit not required.

13. Archaeological Sites.

Add the following to the end of section titled Site 05:

The use of a hydrovac is not permitted within the boundaries of the human burial site.

20. DELETED

21. Installing and Maintaining Bat Deterrent System, Item SPV.0060.03

A Description

This special provision describes inspecting, installing and/or maintaining approved deterrents that prevent bats from roosting on bridges and culverts. Evidence of Big Brown Bat use has been observed on or under the existing culvert or bridge at the station identified. One deterrent system shall be installed and/or maintained for each applicable structure. Deterrent methods selected shall be appropriate for structure type, size and/or site-specific constraints.

B Materials

B.1 Hardware and Lumber

Lumber, hardware, and fastening devices shall be durable enough to last through the length of the Big Brown Bat maternity period. Fastening devices and deterrence system must be approved by the engineer prior to installation on culverts and bridges that will remain in service after removal of deterrent systems. The method of fastening should not compromise the culvert or bridge concrete surfaces or steel protection systems. The attachment locations must be restored and repaired as needed by use of engineer approved fillers, sealers and paint systems.

B.2 Netting Materials

Exclusion netting is material either wrapped around or draped and fastened to bridge decks/abutments and culvert corners to prevent bat entry.

Furnish exclusionary netting to deter roosting in bridge decks and abutments and corners of box culverts, consisting of either:

- a. 1/4" x 1/4" or smaller knotless, flame resistant, U.V. stabilized polyethylene or polypropylene netting with minimum 40-pound breaking strength per strand, or engineer approved equal.
- b. Galvanized wire mesh (hardware cloth) with a wire diameter of .040 inches (19-gauge) and opening width of 1/4-inch.

At a minimum, use either 1" x 2" (nominal) lumber or 3/4" x 2" pressure treated plywood strips and of equal length as the netting.

B.3 Plastic Strip Curtain

Plastic strip curtains are strips of plastic attached to vertical surfaces in areas suitable for roosting.

Furnish 3-foot wide lengths of 6 mil minimum plastic sheeting with the lower 2 feet cut into vertical strips 2 inches wide.

At a minimum, use either 1" x 2" (nominal) lumber or 3/4" x 2" pressure treated plywood strips and staples to attach plastic strips to wood to fabricate the strip curtain.

Furnish concrete screws to attach strip curtain to structure.

B.4 Corner Slope Materials

Corner slopes are pieces of curved plastic placed in corners with cracks or gaps suitable for roosting.

Furnish U.V. stabilized pre-fabricated PVC or polycarbonate corner slopes from commercial bat-deterrent manufacturers or an approved equal.

C Construction

C.1 General

If roosting bats are observed after construction starts, or if a trapped bat is found, stop work that may affect bats and notify the engineer to consult with the Wisconsin Department of Natural Resources transportation liaison at Marty Dillenburg, at 920-410-7428, or the department regional environmental coordinator Emma Graves, at 715-499-3015.

Efforts should be made to release trapped bats, unharmed.

C.2 Vacant

C.3 Exclusion Netting

C.3.1 Installation

Using concrete screws, anchor lumber to bridge or culvert along perimeter of intended netting. Fasten netting to lumber until netting is held taut. Use the minimum length of lumber and netting necessary to avoid sections of netting that are not flush to the bridge or culvert. Eliminate any loose pockets or wrinkles that could trap and entangle bats or other wildlife. Ensure the net is pulled taut in order to prevent flapping in the wind, which results in tangles or breakage at mounting points.

For culverts, attach netting at a 45-degree angle at the culvert corner so it extends at least 12" below the corner.

C.4 Plastic Curtains

C.4.1 Installation

Attach plastic curtains along the entire length of vertical surface or corner with cracks or gaps in which roosting is to be deterred. Affix plastic curtain strips to treated lumber with staples spaced a minimum of 1-foot O.C. Wrap plastic curtains around lumber prior to attaching it to the structure to reduce the likelihood of it tearing out at the staples. Screw lumber into the underside of the bridge deck or top of box culvert with concrete screws placed 24-inches O.C. minimum.

C.5 Corner Slopes

C.5.1 Installation

Attach corner slopes to the structure per the manufacturer's recommendations. Use urethane-based adhesives if manufacturer supplied hardware or adhesives are not available or no recommendations are provided. Install end caps or seal ends of corner slopes to prevent entry of bats or other animals.

C.6 Inspection and Maintenance

Inspect bat deterrent devices every two weeks when deterrents have been installed to exclude bats prior to bat maternity windows, and after large storm events or high winds. Ensure that netting is taut, that no gaps or holes have formed, and that the nets are functioning properly. Ensure that corner slopes are not cracked or otherwise damaged and are functioning properly. Ensure that curtains are undamaged, with no tears, holes, or creases. Repair any damaged or loose deterrent devices. Inspect, maintain, and repair bat deterrents whether installed by the contractor or others. Repair, replace, supplement deterrents as necessary with materials meeting the requirements of this specification.

Repair deterrents to prevent bats from attempting to roost.

Record all inspection, removal, and maintenance activities. Provide inspection, removal and maintenance records to the engineer upon request.

Maintain bat deterrent devices in good working order until Parent Project receives Notice to Proceed.

C.7 Removal and Structure Repair

Parent Project will remove all material upon completion of the work.

D Measurement

The department will measure Installing and Maintaining Bat Deterrent System (Station) as a single unit at each structure, acceptably completed.

E Payment

The department will pay for measured quantities at the contract unit price under the following bid item:

| ITEM NUMBER | DESCRIPTION | UNIT |
|-------------|---|------|
| SPV.0060.03 | Installing and Maintaining Bat Deterrent System Station EACH | |

Payment for Installing and Maintaining Bat Deterrent System is full compensation for providing and installing deterrents that prevent bat roosting; maintaining, repairing, replacing, supplementing, existing deterrent materials; repairing damage to structures resulting from installation of deterrents; removal and disposal of materials.

stp-999-200 (20250108)

22. Installing and Maintaining Climbing Turtle Exclusion Fence Special, Item 999.2100.S;

A Description

This special provision describes furnishing, installing, maintaining, and repairing turtle exclusion fencing; See Prosecution and Progress for additional information.

B Materials

Use standard silt fence meeting the requirements of standard spec 628.2.6 and as provided in the plans.

Use steel wire fencing with a minimum thickness of 20 gauge and maximum opening width of one-inch in any direction for drainage relief areas.

Use one of the following for fence cap for drainage relief areas:

- Commercially available safety cap with a lip to prevent turtles from climbing over.
- 6-inch underdrain pipe, slit longitudinally.
- Other DNR approved methods.

Furnish rock bags in accordance with standard spec 628.2.13.

Furnish sand bags in accordance with standard spec 628.2.8.

Furnish wire ties, nylon zip ties, or other engineer approved methods to secure materials in place.

C Construction

No ground disturbance, heavy equipment operation or supply/equipment storage shall occur unless exclusion fencing has been installed to keep turtles from entering the work area in accordance with the below provisions.

C.1 Installation Timeframes

Active Season: Install exclusion fencing prior to March 15. The active season runs from March 15 – October 31, both dates inclusive. Requests for date adjustments will only be considered if they coincide with the WDNR's weather-dependent activity periods found at this link:

<https://dnr.wisconsin.gov/topic/Wildlifehabitat/HerpRegulations>.

Requests must be submitted to the engineer for approval, in consultation with the WDNR Endangered Resources Transportation Liaison, Stacy Rowe, stacy.rowe@wisconsin.gov or (608) 228-9796. Other date adjustment requests will not be approved.

C.2 Installation

Install exclusion fence in accordance with the plan details and as hereinafter provided:

Install fencing to have at least 24 inches of exposed material above ground and at least 6 inches trenched into the ground. If trenching is not possible due to ground conditions, place rock bags or sand bags continuously along the length where trenching is not possible. Other anchors may be used with approval from the WDNR Endangered Resources Transportation Liaison, Stacy Rowe.

Install exclusion fence stakes on the construction side of the fence to prevent turtles from climbing up the stakes and entering the work area. This is opposite of the standard silt fence stake installation for sediment control.

Install turnarounds at all termini ends of exclusion fence and at any access openings to redirect turtles away from the work area.

When temporary access points are needed during construction that require openings in the exclusion fencing, place hay or straw bales in a continuous row through the opening when the opening is not needed for construction operations. Immediately reinstall exclusion fencing when the work requiring the temporary access opening has been completed.

Where openings are needed in the fencing for drainage relief purposes, install relief areas in accordance with the plan details at location directed by the engineer.

C.3 Turtle Survey

Survey the area on the construction side of the exclusion fence for turtles immediately after installation and prior to any land disturbing construction activity. If a turtle is encountered at any point in time, work in the immediate area must be stopped and the turtle shall be promptly and carefully removed and relocated to suitable habitat outside of the work area.

C.4 Inspection

Fences must be inspected at least once per week and after any significant rain event (0.5 inches or more of rainfall in any 24-hour period) or high wind event. Needed repairs to the exclusion fencing must be made immediately.

C.5 Maintenance Period

Maintain exclusion fence in good working order and free of openings until Parent Project receives Notice to Proceed..

C.6 Removal

Parent Project will remove all material upon completion of the work.

D Measurement

The department will measure Installing and Maintaining Climbing Turtle Exclusion Fence by the linear foot, acceptably completed.

E Payment

The department will pay for measured quantities at the contract unit price under the following bid item:

| ITEM NUMBER | DESCRIPTION | UNIT |
|-------------|--|------|
| 999.2100.S | Installing and Maintaining Climbing Turtle Exclusion Fence Special LF | |

Payment for Installing and Maintaining Climbing Turtle Exclusion Fence is full compensation for furnishing, installing, repairing, and maintaining.

23. Installing and Maintaining Exclusion Fence, Item SPV.0090.01.

A Description

This special provision describes furnishing, installing, maintaining, and repairing turtle exclusion fencing; See Prosecution and Progress for additional information.

B Materials

Use standard silt fence meeting the requirements of standard spec 628.2.6 and as provided in the plans.

Use steel wire fencing with a minimum thickness of 20 gauge and maximum opening width of one-inch in any direction for drainage relief areas.

Furnish rock bags in accordance with standard spec 628.2.13.

Furnish sand bags in accordance with standard spec 628.2.8.

Furnish wire ties, nylon zip ties, or other engineer approved methods to secure materials in place.

C Construction

No ground disturbance, heavy equipment operation or supply/equipment storage shall occur unless exclusion fencing has been installed to keep turtles from entering the work area in accordance with the below provisions.

C.1 Installation Timeframes

Active Season: Install exclusion fencing prior to March 15. The active season runs from March 15 – October 31, both dates inclusive. Requests for date adjustments will only be considered if they coincide with the WDNR's weather-dependent activity periods found at this link:

<https://dnr.wisconsin.gov/topic/Wildlifehabitat/HerpRegulations>.

Requests must be submitted to the engineer for approval, in consultation with the WDNR Endangered Resources Transportation Liaison, Stacy Rowe, stacy.rowe@wisconsin.gov or (608) 228-9796. Other date adjustment requests will not be approved.

C.2 Installation

Install exclusion fence in accordance with the plan details and as hereinafter provided:

Install fencing to have at least 24 inches of exposed material above ground and at least 6 inches trenched into the ground. If trenching is not possible due to ground conditions, place rock bags or sand bags continuously along the length where trenching is not possible. Other anchors may be used with approval from the WDNR Endangered Resources Transportation Liaison, Stacy Rowe.

Install turnarounds at all termini ends of exclusion fence and at any access openings to redirect turtles away from the work area.

When temporary access points are needed during construction that require openings in the exclusion fencing, place hay or straw bales in a continuous row through the opening when the opening is not needed for construction operations. Immediately reinstall exclusion fencing when the work requiring the temporary access opening has been completed.

Where openings are needed in the fencing for drainage relief purposes, install relief areas in accordance with the plan details at location directed by the engineer.

C.3 Turtle Survey

Survey the area on the construction side of the exclusion fence for turtles immediately after installation and prior to any land disturbing construction activity. If a turtle is encountered at any point in time, work in the immediate area must be stopped and the turtle shall be promptly and carefully removed and relocated to suitable habitat outside of the work area.

C.4 Inspection

Fences must be inspected at least once per week and after any significant rain event (0.5 inches or more of rainfall in any 24-hour period) or high wind event. Needed repairs to the exclusion fencing must be made immediately.

C.5 Maintenance Period

Maintain exclusion fence in good working order and free of openings until Parent Project receives Notice to Proceed.

C.6 Removal

Parent Project will remove all material upon completion of the work.

D Measurement

The department will measure Installing and Maintaining Exclusion Fence by the linear foot, acceptably completed.

E Payment

The department will pay for measured quantities at the contract unit price under the following bid item:

| ITEM NUMBER | DESCRIPTION | UNIT |
|-------------|--|------|
| SPV.0090.01 | Installing and Maintaining Exclusion Fence | LF |

Payment for Installing and Maintaining Exclusion Fence is full compensation for furnishing, installing, repairing, and maintaining.

Schedule of Items

Attached, dated September 3, 2025, are the revised Schedule of Items Page 1.

Plan Sheets

The following 8½ x 11-inch sheets are attached and made part of the plans for this proposal:

Revised: 2, 15, 18, 19, 24, 29-36, 41-44, 53-83, and 88-104

Added: 23A and 24A

END OF ADDENDUM

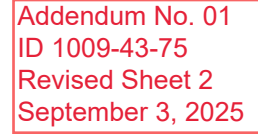

| SITE | SOURCE WISDOT PROJECT ID | COUNTY | HIGHWAY | CLEARING | CLIMBING TURTLE EXCLUSION FENCE | NON-CLIMBING EXCLUSION FENCE | BAT DETERRENT NETTING | REALESTATE |
|------|--------------------------|-------------------|---------|----------|------------------------------------|---------------------------------|--------------------------|------------|
| 01 | 1166-05-66 | PORTAGE/MARATHON | IH 39 | X | | | | |
| 02 | 1600-15-70 | WAUPACA/SHAWANO | USH 45 | X | X | X | X | X |
| 03 | 6220-04-76 | WAUPACA/OUTAGAMIE | 5TH 54 | | | | | |
| 04 | 6340-00-62 | WOOD | VAR HWY | X | | SITE REMOVED | | |
| 05 | 6530-01-70 | WAUSHARA | 5TH 73 | X | | (IF ADVANCED) | | X |
| 06 | 6590-01-74 | WAUPACA | 5TH 22 | X | | X | | |
| 07 | 9030-07-82 | LINCOLN | 5TH 17 | X | X | | | |
| 08 | 9180-17-71; 72 | SHAWANO | 5TH 22 | X | X | | | X |
| 09 | 9250-14-71 | IRON | 5TH 77 | X | | | | X |
| 10 | 9260-00-71 | FOREST | 5TH 32 | X | | | | X |
| 11 | 9305-07-70 | LINCOLN | 5TH 107 | X | X | | | |

| | | |
|-------------|------------|--------------|
| PROJECT NO: | 1009-43-75 | HWY: VARIOUS |
|-------------|------------|--------------|

PROJECT OVERVIEW

OVERVIEW
PLOT BY REFINER, JONAH CARL
PLOT NAME :

PLOT SCALE : 1 IN:10 FT

| | | |
|-------|---|---|
| SHEET | 2 | E |
|-------|---|---|

WISDOT/CADD SHEET 42

2

GENERAL NOTES

THE LOCATIONS OF EXISTING AND PROPOSED UTILITY INSTALLATIONS AS SHOWN ON THE PLANS ARE APPROXIMATE. THERE MAY BE OTHER UTILITY INSTALLATIONS WITHIN THE PROJECT AREA THAT ARE NOT SHOWN.

UTILITIES

ALLIANT ENERGY - ELECTRICITY
ATTN: MICHAEL PEETERS
2710 JEFFERSON ST
WISCONSIN RAPIDS, WI 54484
PH: (715) 459-1581
EMAIL: MICHAELPEETERS@ALLIANTENERGY.COM

WE ENERGIES - GAS
ATTN: TANNER CASE
1921 8TH ST S
WISCONSIN RAPIDS, WI 54484
PH: (715) 421-7235
EMAIL: TANNER.CASE@WE-ENERGIES.COM

SOLARUS - COMMUNICATIONS
ATTN: DENNIS PIERCE
440 E GRAND AVE
WISCONSIN RAPIDS, WI 54484
PH: (715) 459-1581
EMAIL: PIERCE@SOLARUS.NET

BUG TUSSEL WIRELESS, LLC - COMMUNICATIONS
ATTN: DUSTIN TEAFF
1282 CAMBER CT
DE PERE, WI 54115
PH: (820) 734-3539
EMAIL: DUSTIN.TEAFF@BTUSSEL.COM

DIGGERS HOTLINE

Dial 811 or (800) 242-8511

www.DiggersHotline.com

Addendum No. 01
ID 1009-43-75
Revised Sheet 15
September 3, 2025

| | | | | |
|--|---|---|--|-----------------------|
| 2 | 2 | | | |
| <div><div>UTILITIES CONTACTS</div><div><div>FRONTIER COMMUNICATIONS OF WI LLC COMMUNICATIONS TBD 421 4TH ST WAUSAU, WI 54403 PHONE: 715-847-1240, MOBILE: 715-297-4773 EMAIL: CHRIS@FRONTIERCOMMUNICATIONS.COM</div><div><div>NSIGHT TELESERVICES COMMUNICATIONS TBD 470 SECURITY BLVD, P.O. BOX 19079 GREEN BAY, WI 54307 PHONE: 920-617-7316 EMAIL: RICK.VINCENT@NSIGHT.COM</div><div><div>WISCONSIN PUBLIC SERVICE CORPORATION ELECTRICITY TBD P.O. BOX 19001 GREEN BAY, WI 54307 PHONE: 920-617-5173 EMAIL: UTILITIESRELOCATION@WISCONSINPUBLICSERVICE.COM</div><div><div>WISCONSIN PUBLIC SERVICE CORPORATION GAS/PETROLEUM TBD P.O. BOX 19001 GREEN BAY, WI 54307 PHONE: 920-617-5173 EMAIL: UTILITIESRELOCATION@WISCONSINPUBLICSERVICE.COM</div></div></div></div><div><div>GENERAL NOTES</div><div>THE LOCATIONS OF EXISTING AND PROPOSED UTILITY INSTALLATIONS AS SHOWN ON THE PLANS ARE APPROXIMATE. THERE MAY BE OTHER UTILITY INSTALLATIONS WITHIN THE PROJECT AREA THAT ARE NOT SHOWN. RIGHT OF WAY INFORMATION SHOWN ON THE PLANS IS APPROXIMATE.</div></div><div><div>WISCONSIN DNR LIAISON</div><div>WENDY HENNINGES NORTH CENTRAL REGION, RHINELANDER OFFICE 107 SUTLIF AVE RHINELANDER, WI 54501 PHONE: 715-365-8916 EMAIL: WENDY.HENNINGES@WISCONSIN.GOV</div></div><div><div>PROJECT NO: 9030-07-82</div><div>HWY: STH 17</div><div>COUNTY: LINCOLN</div><div>GENERAL NOTES: SITE 7</div><div>SHEET 18</div><div>E</div></div><tr><td colspan="2">FILE NAME: C:\ONSERVER\AE\COM\60719671 - STH 17, LINCOLN COUNTY - GENERAL\900_CAD_GIS\930_CAD\9300782\SHEETS\SD IQ\020101.GN IDIQ.DWG LAYOUT NAME: -01</td><td>WSDOT/CADD/S-SHEET 42</td></tr></div></div> | | FILE NAME: C:\ONSERVER\AE\COM\60719671 - STH 17, LINCOLN COUNTY - GENERAL\900_CAD_GIS\930_CAD\9300782\SHEETS\SD IQ\020101.GN IDIQ.DWG LAYOUT NAME: -01 | | WSDOT/CADD/S-SHEET 42 |
| FILE NAME: C:\ONSERVER\AE\COM\60719671 - STH 17, LINCOLN COUNTY - GENERAL\900_CAD_GIS\930_CAD\9300782\SHEETS\SD IQ\020101.GN IDIQ.DWG LAYOUT NAME: -01 | | WSDOT/CADD/S-SHEET 42 | | |

DIGGERSHOTLINE

Dial 811 or (800)242-8511

www.DiggersHotline.com

Addendum No. 01
ID 1009-43-75
Revised Sheet 18
September 3, 2025

* For Information Only

GENERAL NOTES

THE LOCATION OF EXISTING & PROPOSED UTILITY INSTALLATIONS AS SHOWN ON THE PLANS ARE APPROXIMATE. THERE MAY BE OTHER UTILITY INSTALLATIONS WITHIN THE PROJECT AREA THAT ARE NOT SHOWN ON THE PLAN.

PROPERTY LINES SHOWN ARE APPROXIMATE.

UTILITY CONTACTS

SPECTRUM COMMUNICATIONS
1201 MCCANN DR
ALTOONA, WI 54720
PHONE: 715-833-7390
EMAIL: CHTR.WI.CONST@CHARTER.COM

FRONTIER COMMUNICATIONS OF WI, LLC
ATTN: CHRISTOPHER POLLACK
5211 N 4TH STREET
WAUSAU, WI 54403
PHONE: 715-847-1240
EMAIL: christopher.pollack@ftr.com

SHAWANO LAKE SANITARY DISTRICT 1 - SEWER
ATTN: DAVE VAN GRINSVEN
N4802 RIVER BEND ROAD
SHAWANO, WI 54166
PHONE: 715-524-2176
EMAIL: shawanolakesd@frontier.com

SHAWANO LAKE SANITARY DISTRICT 1 - WATER
ATTN: DAVE VAN GRINSVEN
N4802 RIVER BEND ROAD
SHAWANO, WI 54166
PHONE: 715-524-2176
EMAIL: shawanolakesd@frontier.com

SHAWANO MUNICIPAL UTILITIES - ELECTRICITY
ATTN: WINDSTREAM
172 N SAWYER STREET
P.O. BOX 436
SHAWANO, WI 54166
PHONE: 715-853-9305
EMAIL: acarrol@cityofshawano.com

WE ENERGIES - ELECTRICITY
ATTN: ZACH DUGA
800 S LYNNDALE DRIVE
APPLETON, WI 54912
PHONE: 920-380-3458
EMAIL: zachary.duga@we-energies.com

WE ENERGIES - GAS/PETROLEUM
ATTN: EDDIE HEDLUND
800 S LYNNDALE DRIVE
APPLETON, WI 54912
PHONE: 920-380-3240
EMAIL: eddie.hedlund@we-energies.com

WINDSTREAM KDL, LLC
ATTN: LORI KETTER
969 WAUBE DRIVE
SHAWANO, WI 54166
PHONE: 920-410-6902
EMAIL: lori.ketter@windstream.com



DNR CONTACT
JAMES DOPERALSKI
2984 SHAWANO AVE
GREEN BAY, WI 54313-6727
james.doperalski@wisconsin.gov
920-412-0165

Addendum No. 01
ID 1009-43-75
Revised Sheet 19
September 3, 2025

PROJECT NO: 9180-17-71/72

HWY: STH 22

COUNTY: SHAWANO

GENERAL NOTES: SITE 8

PLOT NAME:

PLOT SCALE:

#####

SHEET 19

E

FILE NAME: I:\BVA\6624 5TH 22\CD\3D SHEET\PLAN\020101.GN.DWG
LAYOUT NAME: 020101.gn

PLOT DATE: 3/31/2025 1:11 PM

PLOT BY: GARNICA, BRANDON

PLOT NAME:

PLOT SCALE:

#####

SHEET 19

E

WISDOT/CADD 9 SHEET 42

ROAD / CONSTRUCTION SIDE

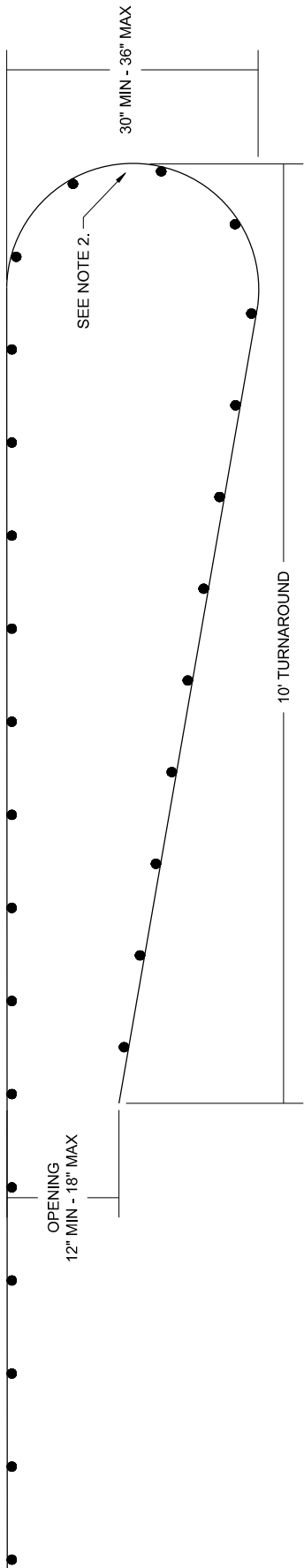

PLAN VIEW
EXCLUSION FENCE DETAIL

GENERAL NOTES:

1. PLACE TURNAROUNDS AT ALL TERMINI ENDS OF THE EXCLUSION FENCING.
2. IF TEMPORARY ACCESS POINTS ARE NEEDED DURING CONSTRUCTION THAT REQUIRE OPENINGS IN THE EXCLUSION FENCING, ACCESS OPENINGS SHOULD BE TIGHTLY SECURED WITH BALES OF HAY OR STRAW WHENEVER CONSTRUCTION RELATED ACTIVITIES ARE NOT OCCURRING. REINSTALL EXCLUSION FENCING WHEN THE WORK REQUIRING THE TEMPORARY ACCESS OPENING IS COMPLETED.

Addendum No. 01
ID 1009-43-75
Added Sheet 23A
September 3, 2025

| | | | | | |
|--|-------------------------|---------------------------------|---------------------------|----------------------|---|
| PROJECT NO: 1009-43-75 | HWY: VARIOUS | COUNTY: STATEWIDE | CONSTRUCTION DETAIL | SHEET | E |
| FILE NAME: C:\USERS\DOTC\DOTC\DOWNLOADS\EXCLUSION FENCE DETAIL.DWG | DATE: 8/20/2025 2:04 PM | PLotted BY: REINSKY, JONAH CARL | PLotted SCALE: 1 IN=10 FT | WISDOT/CADD/SHEET 42 | |

Addendum No. 01
ID 1009-43-75
Revised Sheet 24
September 3, 2025

CLEARING (CONTINUED)

CLEARING

| CLEARING | | | | | | | | | | CLEARING | | SY | COMMENTS | STA | TO | STA | SITE | SY | COMMENTS |
|----------------|---------|----|---------|---------|---------------|----|-----|---------|---------|----------|---------|-----------------|----------|--|--------|---------|-----------------|-----------------|----------|
| SITE | STA | TO | STA | ROADWAY | STA | TO | STA | SITE | SY | | | | | | | | | | |
| SITE 01 | 986+00 | - | 987+00 | - | 1-39 58 LT | 3 | - | SITE 08 | 159+00 | - | 164+00 | STH 22 | 5 | Tree 23 Tree 22 Tree 12-19 Tree 10, 11, 20, 21 Tree 1, 2, 3 Tree 105-119 Tree 101, 102, 103, 104 Tree 100 | 164+00 | - | 164+00 | STH 22 | 5 |
| | 995+00 | - | 996+00 | - | 1-39 58 LT | 3 | - | SITE 10 | 50+00 | - | 51+00 | STH 32 RT | 1 | | 166+00 | - | 168+00 | STH 22 | 2 |
| | 1014+00 | - | 1019+00 | 5 | 1-39 58 LT | 5 | - | SITE 11 | 518+00 | - | 523+00 | STH 107 RT | 5 | | 166+00 | - | 168+00 | STH 22 | 2 |
| | 1021+00 | - | 1024+00 | 3 | 1-39 58 RT/LT | 3 | - | SITE 11 | 561+00 | - | 562+00 | STH 107 LT & RT | 1 | | 169+00 | - | 170+00 | STH 22 | 2 |
| | 1028+00 | - | 1029+00 | 1 | 1-39 58 LT | 1 | - | SITE 11 | 680+00 | - | 683+00 | STH 107 RT | 3 | | 199+00 | - | 201+00 | STH 22 | 2 |
| | 1119+00 | - | 1123+00 | 4 | 1-39 58 LT | 4 | - | SITE 11 | 727+00 | - | 729+00 | STH 107 LT & RT | 2 | | 235+00 | - | 236+00 | STH 22 | 3 |
| | 1124+00 | - | 1125+00 | 1 | 1-39 58 LT | 1 | - | SITE 11 | 810+00 | - | 811+00 | STH 107 LT & RT | 1 | | 296+00 | - | 296+00 | STH 22 | 3 |
| | 1127+00 | - | 1128+00 | 1 | 1-39 58 LT | 1 | - | SITE 11 | 879+00 | - | 880+00 | STH 107 LT & RT | 1 | | 332+00 | - | 333+00 | STH 22 | 1 |
| SITE 02 | 159+00 | - | 161+00 | 2 | USH 45 LT | 2 | - | SITE 11 | 883+00 | - | 884+00 | STH 107 LT & RT | 1 | 383+00 | - | 383+00 | STH 22 | 5 | |
| | 159+00 | - | 161+00 | 2 | USH 45 RT | 2 | - | SITE 11 | 922+00 | - | 924+00 | STH 107 LT & RT | 2 | 443+00 | - | 445+00 | STH 22 | 2 | |
| | 182+00 | - | 184+00 | 2 | USH 45 LT | 2 | - | SITE 11 | 960+00 | - | 962+00 | STH 107 LT & RT | 2 | 459+00 | - | 464+00 | STH 22 | 5 | |
| | 182+00 | - | 184+00 | 2 | USH 45 RT | 2 | - | SITE 11 | 1020+00 | - | 1021+00 | STH 107 LT & RT | 1 | 518+00 | - | 519+00 | STH 22 | 3 | |
| | 188+00 | - | 190+00 | 2 | USH 45 LT | 2 | - | SITE 11 | 1025+00 | - | 1027+00 | STH 107 LT & RT | 2 | 539+00 | - | 543+00 | STH 22 | 4 | |
| | 188+00 | - | 190+00 | 2 | USH 45 RT | 2 | - | SITE 11 | 1057+00 | - | 1058+00 | STH 107 LT & RT | 1 | 546+00 | - | 548+00 | STH 22 | 2 | |
| | 333+00 | - | 339+00 | 6 | USH 45 LT | 6 | - | SITE 11 | 1098+00 | - | 1099+00 | STH 107 LT & RT | 1 | 571+00 | - | 574+00 | STH 22 | 3 | |
| | 333+00 | - | 335+00 | 2 | USH 45 RT | 2 | - | SITE 11 | 1164+00 | - | 1165+00 | STH 107 LT & RT | 1 | 588+00 | - | 592+00 | STH 22 | 4 | |
| SITE 03 | 221+87 | - | 223+50 | 2 | USH 45 RT | 2 | - | SITE 09 | 687+50 | - | 691+00 | STH 77 | 4 | SITE 10 SITE 11 | 687+50 | - | 691+00 | STH 77 | 4 |
| | 230+75 | - | 232+25 | 2 | USH 45 LT | 2 | - | SITE 10 | 50+00 | - | 51+00 | STH 32 RT | 1 | | 51+00 | - | 51+00 | STH 32 RT | 1 |
| | 238+25 | - | 238+35 | - | USH 45 LT | 5 | - | SITE 10 | 55+00 | - | 62+00 | STH 32 LT & RT | 7 | | 62+00 | - | 62+00 | STH 32 LT & RT | 7 |
| | | | | | USH 45 RT | 2 | - | SITE 10 | 67+00 | - | 70+00 | STH 32 RT | 3 | | 70+00 | - | 70+00 | STH 32 RT | 3 |
| | | | | | USH 45 LT | 2 | - | SITE 10 | 15+00 | - | 19+00 | | 4 | | 19+00 | - | 19+00 | | 4 |
| | | | | | USH 45 RT | 8 | - | SITE 11 | 518+00 | - | 523+00 | STH 107 RT | 5 | | 523+00 | - | 523+00 | STH 107 RT | 5 |
| | | | | | USH 45 RT | 9 | - | SITE 11 | 561+00 | - | 562+00 | STH 107 LT & RT | 1 | | 562+00 | - | 562+00 | STH 107 LT & RT | 1 |
| | | | | | | | | SITE 11 | 680+00 | - | 683+00 | STH 107 RT | 3 | | 683+00 | - | 683+00 | STH 107 RT | 3 |
| SITE 04 | 174+50 | - | 184+00 | 1 | STH 13 LT | 1 | - | SITE 11 | 727+00 | - | 729+00 | STH 107 LT & RT | 2 | 729+00 | - | 729+00 | STH 107 LT & RT | 2 | |
| | 20+75 | - | 21+25 | 1 | STH 13 LT | 1 | - | SITE 11 | 810+00 | - | 811+00 | STH 107 LT & RT | 1 | 811+00 | - | 811+00 | STH 107 LT & RT | 1 | |
| | | | | | | | | SITE 11 | 879+00 | - | 880+00 | STH 107 LT & RT | 1 | 880+00 | - | 880+00 | STH 107 LT & RT | 1 | |
| | | | | | | | | SITE 11 | 883+00 | - | 884+00 | STH 107 LT & RT | 1 | 884+00 | - | 884+00 | STH 107 LT & RT | 1 | |
| | | | | | | | | SITE 11 | 922+00 | - | 924+00 | STH 107 LT & RT | 2 | 924+00 | - | 924+00 | STH 107 LT & RT | 2 | |
| | | | | | | | | SITE 11 | 960+00 | - | 962+00 | STH 107 LT & RT | 2 | 962+00 | - | 962+00 | STH 107 LT & RT | 2 | |
| | | | | | | | | SITE 11 | 1020+00 | - | 1021+00 | STH 107 LT & RT | 1 | 1021+00 | - | 1021+00 | STH 107 LT & RT | 1 | |
| | | | | | | | | SITE 11 | 1025+00 | - | 1027+00 | STH 107 LT & RT | 2 | 1027+00 | - | 1027+00 | STH 107 LT & RT | 2 | |
| SITE 05 | 12+50 | - | 14+50 | 2 | W CTH YY LT | 2 | - | SITE 11 | 1057+00 | - | 1058+00 | STH 107 LT & RT | 1 | 1058+00 | - | 1058+00 | STH 107 LT & RT | 1 | |
| | 20+00 | - | 22+00 | 2 | E CTH YY LT | 2 | - | SITE 11 | 1098+00 | - | 1099+00 | STH 107 LT & RT | 1 | 1099+00 | - | 1099+00 | STH 107 LT & RT | 1 | |
| | | | | | | | | SITE 11 | 1164+00 | - | 1165+00 | STH 107 LT & RT | 1 | 1165+00 | - | 1165+00 | STH 107 LT & RT | 1 | |
| | | | | | | | | SITE 11 | 1164+00 | - | 1165+00 | STH 107 LT & RT | 1 | 1165+00 | - | 1165+00 | STH 107 LT & RT | 1 | |
| | | | | | | | | SITE 11 | 1164+00 | - | 1165+00 | STH 107 LT & RT | 1 | 1165+00 | - | 1165+00 | STH 107 LT & RT | 1 | |
| | | | | | | | | SITE 11 | 1164+00 | - | 1165+00 | STH 107 LT & RT | 1 | 1165+00 | - | 1165+00 | STH 107 LT & RT | 1 | |
| | | | | | | | | SITE 11 | 1164+00 | - | 1165+00 | STH 107 LT & RT | 1 | 1165+00 | - | 1165+00 | STH 107 LT & RT | 1 | |
| | | | | | | | | SITE 11 | 1164+00 | - | 1165+00 | STH 107 LT & RT | 1 | 1165+00 | - | 1165+00 | STH 107 LT & RT | 1 | |
| SITE 06 | 121+00 | - | 122+00 | 1 | STH 22 LT | 1 | - | SITE 11 | 1025+00 | - | 1027+00 | STH 107 LT & RT | 2 | 1027+00 | - | 1027+00 | STH 107 LT & RT | 2 | |
| | | | | | | | | SITE 11 | 1057+00 | - | 1058+00 | STH 107 LT & RT | 1 | 1058+00 | - | 1058+00 | STH 107 LT & RT | 1 | |
| | | | | | | | | SITE 11 | 1098+00 | - | 1099+00 | STH 107 LT & RT | 1 | 1099+00 | - | 1099+00 | STH 107 LT & RT | 1 | |
| | | | | | | | | SITE 11 | 1164+00 | - | 1165+00 | STH 107 LT & RT | 1 | 1165+00 | - | 1165+00 | STH 107 LT & RT | 1 | |
| | | | | | | | | SITE 11 | 1164+00 | - | 1165+00 | STH 107 LT & RT | 1 | 1165+00 | - | 1165+00 | STH 107 LT & RT | 1 | |
| | | | | | | | | SITE 11 | 1164+00 | - | 1165+00 | STH 107 LT & RT | 1 | 1165+00 | - | 1165+00 | STH 107 LT & RT | 1 | |
| | | | | | | | | SITE 11 | 1164+00 | - | 1165+00 | STH 107 LT & RT | 1 | 1165+00 | - | 1165+00 | STH 107 LT & RT | 1 | |
| | | | | | | | | SITE 11 | 1164+00 | - | 1165+00 | STH 107 LT & RT | 1 | 1165+00 | - | 1165+00 | STH 107 LT & RT | 1 | |
| SITE 07 | 115+00 | - | 117+00 | 2 | STH 54 RT | 2 | - | SITE 11 | 1025+00 | - | 1027+00 | STH 107 LT & RT | 2 | 1027+00 | - | 1027+00 | STH 107 LT & RT | 2 | |
| | 116+00 | - | 117+00 | - | STH 54 LT | - | - | SITE 11 | 1057+00 | - | 1058+00 | STH 107 LT & RT | 1 | 1058+00 | - | 1058+00 | STH 107 LT & RT | 1 | |
| | | | | | | | | SITE 11 | 1098+00 | - | 1099+00 | STH 107 LT & RT | 1 | 1099+00 | - | 1099+00 | STH 107 LT & RT | 1 | |
| | | | | | | | | SITE 11 | 1164+00 | - | 1165+00 | STH 107 LT & RT | 1 | 1165+00 | - | 1165+00 | STH 107 LT & RT | 1 | |
| | | | | | | | | SITE 11 | 1164+00 | - | 1165+00 | STH 107 LT & RT | 1 | 1165+00 | - | 1165+00 | STH 107 LT & RT | 1 | |
| | | | | | | | | SITE 11 | 1164+00 | - | 1165+00 | STH 107 LT & RT | 1 | 1165+00 | - | 1165+00 | STH 107 LT & RT | 1 | |
| | | | | | | | | SITE 11 | 1164+00 | - | 1165+00 | STH 107 LT & RT | 1 | 1165+00 | - | 1165+00 | STH 107 LT & RT | 1 | |
| | | | | | | | | SITE 11 | 1164+00 | - | 1165+00 | STH 107 LT & RT | 1 | 1165+00 | - | 1165+00 | STH 107 LT & RT | 1 | |
| CONTRACT TOTAL | | | | | | | | | | 157 | 18 | | | | | | | | |

PROJECT NO: 1009-43-75

HWY: VARIOUS

COUNTY: STATEWIDE

MISCELLANEOUS QUANTITIES

SHEET: 24

E

24A

| | |
|----------|---|
| SHEE, J. | E |
|----------|---|

WETLAND BOUNDARY (W-6)
Type M-6 - Wet Meadow

EXCLUSION FENCE DRAINAGE RELIEF

SLOPE INTERCEPT (TYP)

EXCLUSION FENCE DRAINAGE RELIEF

FRONTIER

WIN LLC

WETLAND BOUNDARY (W-5)
Type M-5 - Wet Meadow

EXCLUSION FENCE DRAINAGE RELIEF

SLOPE INTERCEPT (TYP)

TURNAROUND REQUIRED

TURNAROUND REQUIRED

TURNAROUND REQUIRED

TURNAROUND REQUIRED

EXISTING R/W

STA 159+25.73

STA 159+31.82

STA 160+32.04

STA 160+38.42

STA 160+41.81

STA 160+47.03

STA 160+52.80

STA 161+23.80

158+00

159+00

160+00

161+00

162+00

163+00

164+00

165+00

166+00

167+00

168+00

169+00

170+00

171+00

172+00

173+00

174+00

175+00

176+00

177+00

178+00

179+00

180+00

181+00

182+00

183+00

184+00

185+00

186+00

187+00

188+00

189+00

190+00

191+00

192+00

193+00

194+00

195+00

196+00

197+00

198+00

199+00

200+00

201+00

202+00

203+00

204+00

205+00

206+00

207+00

208+00

209+00

210+00

211+00

212+00

213+00

214+00

215+00

216+00

217+00

218+00

219+00

220+00

221+00

222+00

223+00

224+00

225+00

226+00

227+00

228+00

229+00

230+00

231+00

232+00

233+00

234+00

235+00

236+00

237+00

238+00

239+00

240+00

241+00

242+00

243+00

244+00

245+00

246+00

247+00

248+00

249+00

250+00

251+00

252+00

253+00

254+00

255+00

256+00

257+00

258+00

259+00

260+00

261+00

262+00

263+00

264+00

265+00

266+00

267+00

268+00

269+00

270+00

271+00

272+00

273+00

274+00

275+00

276+00

277+00

278+00

279+00

280+00

281+00

282+00

283+00

284+00

285+00

286+00

287+00

288+00

289+00

290+00

291+00

292+00

293+00

294+00

295+00

296+00

297+00

298+00

299+00

300+00

301+00

302+00

303+00

304+00

305+00

306+00

307+00

308+00

309+00

310+00

311+00

312+00

313+00

314+00

315+00

316+00

317+00

318+00

319+00

320+00

321+00

322+00

323+00

324+00

325+00

326+00

327+00

328+00

329+00

330+00

331+00

332+00

333+00

334+00

335+00

336+00

337+00

338+00

339+00

340+00

341+00

342+00

343+00

344+00

345+00

346+00

347+00

348+00

349+00

350+00

351+00

352+00

353+00

354+00

355+00

356+00

357+00

358+00

359+00

360+00

361+00

362+00

363+00

364+00

365+00

366+00

367+00

368+00

369+00

370+00

371+00

372+00

373+00

374+00

375+00

376+00

377+00

378+00

379+00

380+00

381+00

382+00

383+00

384+00

385+00

386+00

387+00

388+00

389+00

390+00

391+00

392+00

393+00

394+00

395+00

396+00

397+00

398+00

399+00

400+00

401+00

402+00

403+00

404+00

405+00

406+00

407+00

408+00

409+00

410+00

411+00

412+00

413+00

414+00

415+00

416+00

417+00

418+00

419+00

420+00

421+00

422+00

423+00

424+00

425+00

426+00

427+00

428+00

429+00

430+00

431+00

432+00

433+00

434+00

435+00

436+00

437+00

438+00

439+00

440+00

441+00

442+00

443+00

444+00

445

This engineering plan view illustrates a wetland area with various boundaries, fences, and turnarounds. The plan includes the following features and labels:

- WETLAND BOUNDARY (W-6) Type M - Wet Meadow:** Indicated by a dashed line on the left side.
- WETLAND BOUNDARY (W-5) Type M - Wet Meadow:** Indicated by a dashed line on the right side.
- EXCLUSION FENCE DRAINAGE RELIEF:** Shown as red wavy lines with arrows pointing towards the wetland boundaries.
- EXCLUSION FENCE:** Shown as red wavy lines.
- SILT FENCE TURTLE EXCLUSION FENCE:** Shown as a dashed line with arrows.
- TURNAROUND REQUIRED:** Indicated by circular symbols at various points along the fences.
- FRONTIER:** Indicated by a dashed line with arrows.
- WIN LLC:** Indicated by a dashed line with arrows.
- EXISTING R/W:** Indicated by a dashed line at the top and bottom.
- STATIONING:** Various stationing points are marked along the fences, including STA 159+25.73, STA 159+31.82, STA 160+32.04, STA 160+38.42, STA 160+41.81, STA 160+47.03, STA 160+52.04, STA 160+57.04, STA 160+62.04, STA 160+67.04, STA 160+72.04, STA 160+77.04, STA 160+82.04, STA 160+87.04, STA 160+92.04, STA 160+97.04, STA 160+102.04, STA 160+107.04, STA 160+112.04, STA 160+117.04, STA 160+122.04, STA 160+127.04, STA 160+132.04, STA 160+137.04, STA 160+142.04, STA 160+147.04, STA 160+152.04, STA 160+157.04, STA 160+162.04, STA 160+167.04, STA 160+172.04, STA 160+177.04, STA 160+182.04, STA 160+187.04, STA 160+192.04, STA 160+197.04, STA 160+202.04, STA 160+207.04, STA 160+212.04, STA 160+217.04, STA 160+222.04, STA 160+227.04, STA 160+232.04, STA 160+237.04, STA 160+242.04, STA 160+247.04, STA 160+252.04, STA 160+257.04, STA 160+262.04, STA 160+267.04, STA 160+272.04, STA 160+277.04, STA 160+282.04, STA 160+287.04, STA 160+292.04, STA 160+297.04, STA 160+302.04, STA 160+307.04, STA 160+312.04, STA 160+317.04, STA 160+322.04, STA 160+327.04, STA 160+332.04, STA 160+337.04, STA 160+342.04, STA 160+347.04, STA 160+352.04, STA 160+357.04, STA 160+362.04, STA 160+367.04, STA 160+372.04, STA 160+377.04, STA 160+382.04, STA 160+387.04, STA 160+392.04, STA 160+397.04, STA 160+402.04, STA 160+407.04, STA 160+412.04, STA 160+417.04, STA 160+422.04, STA 160+427.04, STA 160+432.04, STA 160+437.04, STA 160+442.04, STA 160+447.04, STA 160+452.04, STA 160+457.04, STA 160+462.04, STA 160+467.04, STA 160+472.04, STA 160+477.04, STA 160+482.04, STA 160+487.04, STA 160+492.04, STA 160+497.04, STA 160+502.04, STA 160+507.04, STA 160+512.04, STA 160+517.04, STA 160+522.04, STA 160+527.04, STA 160+532.04, STA 160+537.04, STA 160+542.04, STA 160+547.04, STA 160+552.04, STA 160+557.04, STA 160+562.04, STA 160+567.04, STA 160+572.04, STA 160+577.04, STA 160+582.04, STA 160+587.04, STA 160+592.04, STA 160+597.04, STA 160+602.04, STA 160+607.04, STA 160+612.04, STA 160+617.04, STA 160+622.04, STA 160+627.04, STA 160+632.04, STA 160+637.04, STA 160+642.04, STA 160+647.04, STA 160+652.04, STA 160+657.04, STA 160+662.04, STA 160+667.04, STA 160+672.04, STA 160+677.04, STA 160+682.04, STA 160+687.04, STA 160+692.04, STA 160+697.04, STA 160+702.04, STA 160+707.04, STA 160+712.04, STA 160+717.04, STA 160+722.04, STA 160+727.04, STA 160+732.04, STA 160+737.04, STA 160+742.04, STA 160+747.04, STA 160+752.04, STA 160+757.04, STA 160+762.04, STA 160+767.04, STA 160+772.04, STA 160+777.04, STA 160+782.04, STA 160+787.04, STA 160+792.04, STA 160+797.04, STA 160+802.04, STA 160+807.04, STA 160+812.04, STA 160+817.04, STA 160+822.04, STA 160+827.04, STA 160+832.04, STA 160+837.04, STA 160+842.04, STA 160+847.04, STA 160+852.04, STA 160+857.04, STA 160+862.04, STA 160+867.04, STA 160+872.04, STA 160+877.04, STA 160+882.04, STA 160+887.04, STA 160+892.04, STA 160+897.04, STA 160+902.04, STA 160+907.04, STA 160+912.04, STA 160+917.04, STA 160+922.04, STA 160+927.04, STA 160+932.04, STA 160+937.04, STA 160+942.04, STA 160+947.04, STA 160+952.04, STA 160+957.04, STA 160+962.04, STA 160+967.04, STA 160+972.04, STA 160+977.04, STA 160+982.04, STA 160+987.04, STA 160+992.04, STA 160+997.04, STA 161+00.00, STA 161+01.00, STA 161+02.00, STA 161+03.00, STA 161+04.00, STA 161+05.00, STA 161+06.00, STA 161+07.00, STA 161+08.00, STA 161+09.00, STA 161+10.00, STA 161+11.00, STA 161+12.00, STA 161+13.00, STA 161+14.00, STA 161+15.00, STA 161+16.00, STA 161+17.00, STA 161+18.00, STA 161+19.00, STA 161+20.00, STA 161+21.00, STA 161+22.00, STA 161+23.00, STA 161+24.00, STA 161+25.00, STA 161+26.00, STA 161+27.00, STA 161+28.00, STA 161+29.00, STA 161+30.00, STA 161+31.00, STA 161+32.00, STA 161+33.00, STA 161+34.00, STA 161+35.00, STA 161+36.00, STA 161+37.00, STA 161+38.00, STA 161+39.00, STA 161+40.00, STA 161+41.00, STA 161+42.00, STA 161+43.00, STA 161+44.00, STA 161+45.00, STA 161+46.00, STA 161+47.00, STA 161+48.00, STA 161+49.00, STA 161+50.00, STA 161+51.00, STA 161+52.00, STA 161+53.00, STA 161+54.00, STA 161+55.00, STA 161+56.00, STA 161+57.00, STA 161+58.00, STA 161+59.00, STA 161+60.00, STA 161+61.00, STA 161+62.00, STA 161+63.00, STA 161+64.00, STA 161+65.00, STA 161+66.00, STA 161+67.00, STA 161+68.00, STA 161+69.00, STA 161+70.00, STA 161+71.00, STA 161+72.00, STA 161+73.00, STA 161+74.00, STA 161+75.00, STA 161+76.00, STA 161+77.00, STA 161+78.00, STA 161+79.00, STA 161+80.00, STA 161+81.00, STA 161+82.00, STA 161+83.00, STA 161+84.00, STA 161+85.00, STA 161+86.00, STA 161+87.00, STA 161+88.00, STA 161+89.00, STA 161+90.00, STA 161+91.00, STA 161+92.00, STA 161+93.00, STA 161+94.00, STA 161+95.00, STA 161+96.00, STA 161+97.00, STA 161+98.00, STA 161+99.00, STA 162+00.00, STA 162+01.00, STA 1

* For Information Only

Addendum No. 01
ID 1009-43-75
Revised Sheet 30
September 3, 2025

| | | | | | |
|---|-------------|-------------------------|-----------------------|----------|---|
| PROJECT NO: 1009-43-75 | Hwy: USH 45 | COUNTY: WAUPACA/SHAWANO | TREE CLEARING: SITE 2 | SHEET 30 | E |
| <p>FILE NAME: L:\07\20257\004\AS DESIGN\BUILD\CD\3DSHEETS\OTHER\TREE REMOVAL\16001575L_004_SAT AND TURTLE.DWG</p> <p>PLOT DATE: 8/21/2025 5:09 PM</p> <p>PLOT BY: VERVILLE, PHILLIP</p> <p>PLOT NAME: _____</p> <p>PLOT SCALE: 1 IN=40 FT</p> <p>WISDOT/CADDIS SHEET 44</p> | | | | | |

* For Information Only

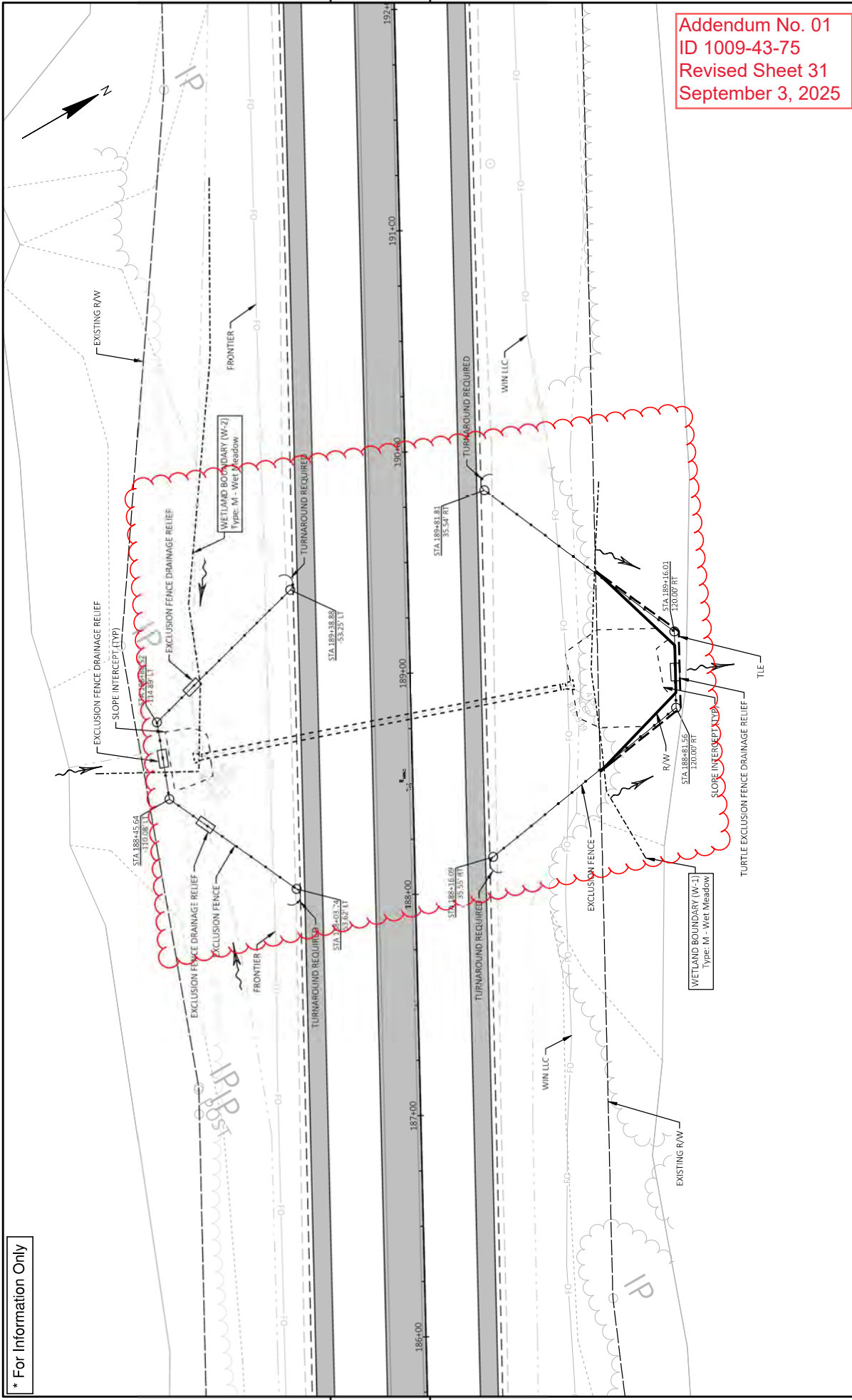

Addendum No. 01
ID 1009-43-75
Revised Sheet 31
September 3, 2025

| | | | | | |
|--|----------------------------|-------------------------|---------------------------|------------------------|-----------------------|
| PROJECT NO: 1009-43-75 | HWY: USH 45 | COUNTY: WAUPACA/SHAWANO | TREE CLEARING: SITE 2 | SHEET 31 | E |
| FILE NAME: I:\7470387 USH 45 DESIGN BUILD\CD\30SHEET\070THREEMOVAL16001570_ID01_BAT AND TURTLE.DWG | LAYOUT NAME: W6500T 388+81 | DATE: 8/21/2025 5:10 PM | PLOT BY: VERVILLE, PHILIP | PLOT SCALE: 1 IN=40 FT | W6500T\CD\05 SHEET 44 |

Addendum No. 01
ID 1009-43-75
Revised Sheet 32
September 3, 2025

* For Information Only

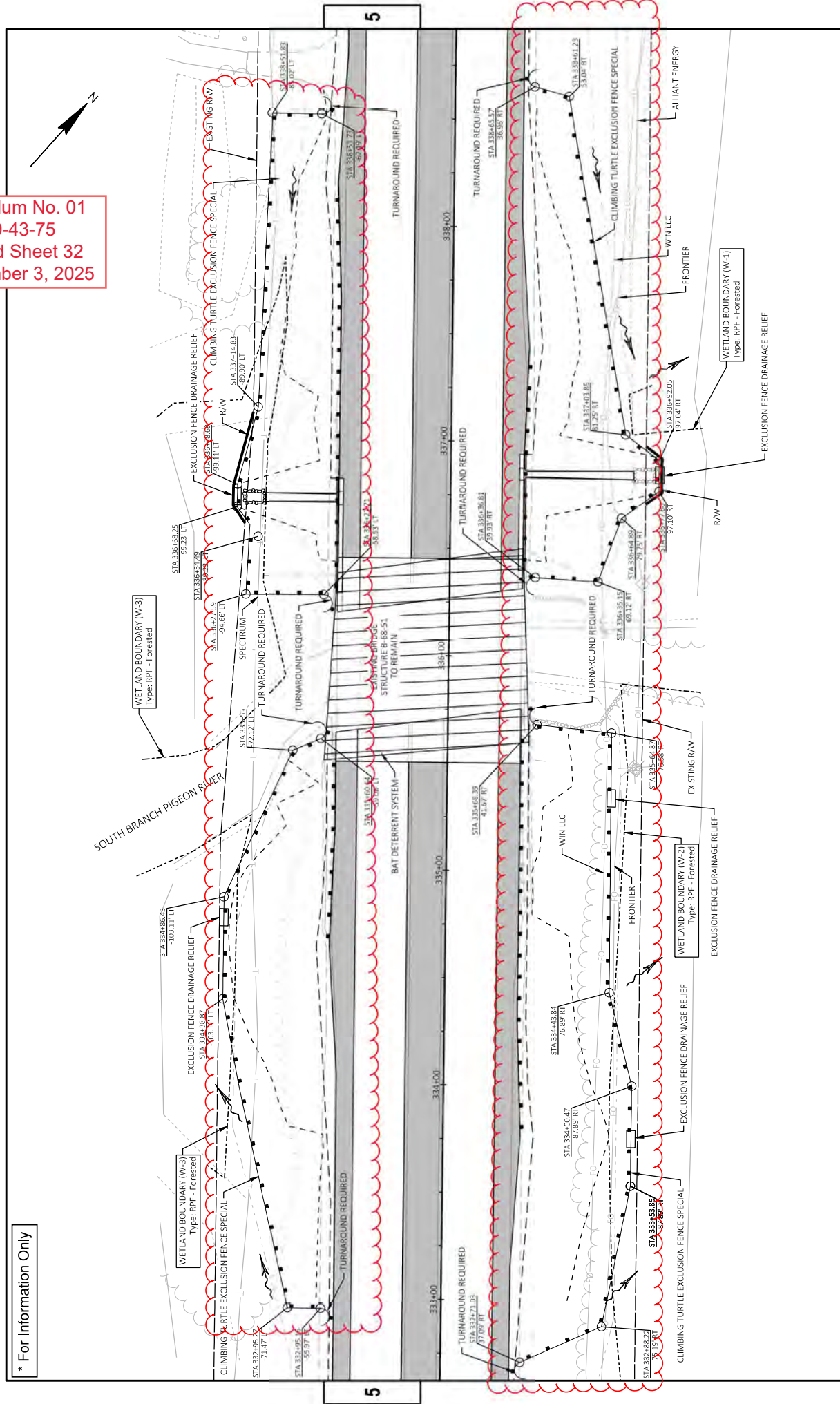

| | | | | | |
|--|----------------------------|-------------------------|---------------------------|-----------------------|-----------------------|
| PROJECT NO: 1009-43-75 | HWY: USH 45 | COUNTY: WAUPACA/SHAWANO | TREE CLEARING: SITE 2 | SHEET 32 | E |
| FILE NAME: I:\7470387 USH 45 DESIGN BUILD\CD\3DSHETS\070THREEMOVAL\16001570_IDQ BAT AND TURTLE.DWG | LAYOUT NAME: W6800T 335+00 | DATE: 8/22/2025 9:20 AM | PLOT BY: VERVILLE, PHILIP | PLOT NAME: 1 IN 40 FT | W6800T\CD\05 SHEET 44 |

Addendum No. 01
ID 1009-43-75
Revised Sheet 33
September 3, 2025

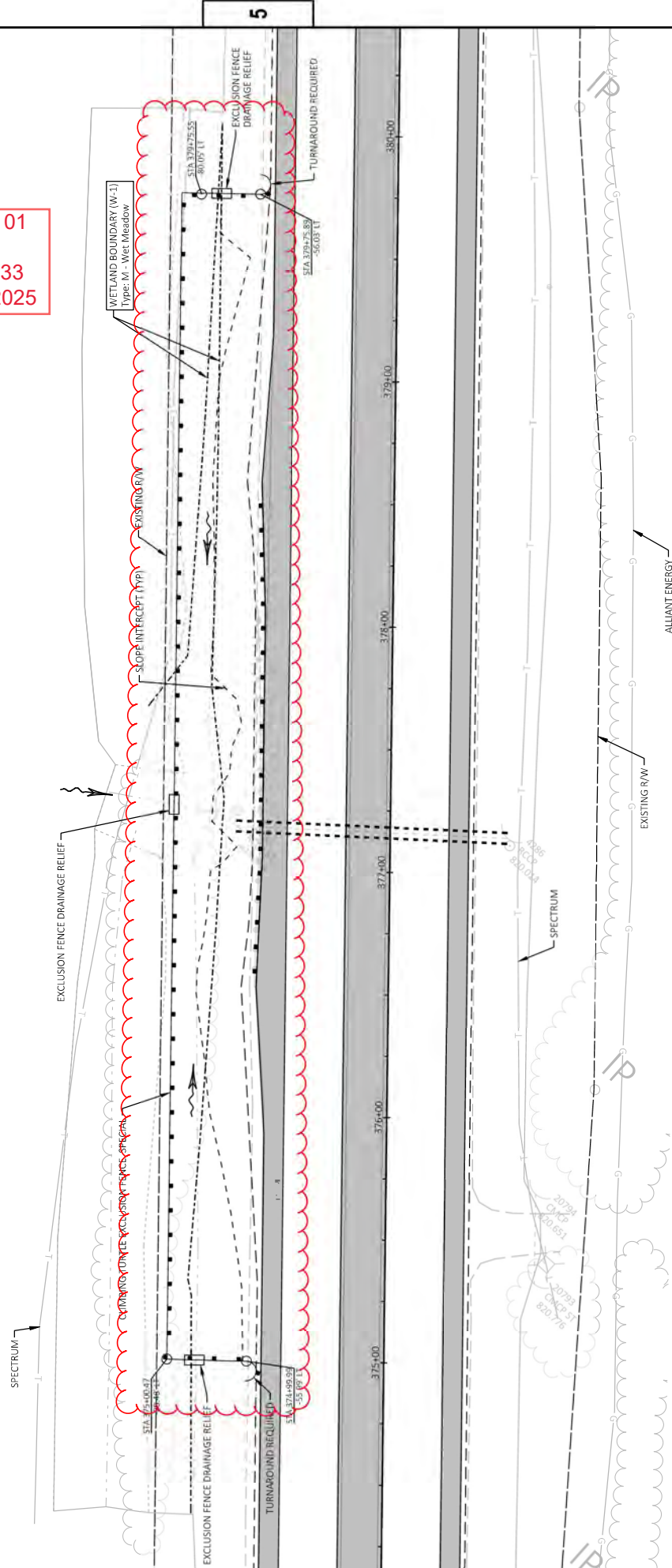
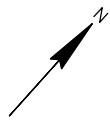

Addendum No. 01
ID 1009-43-75
Revised Sheet 34
September 3, 2025

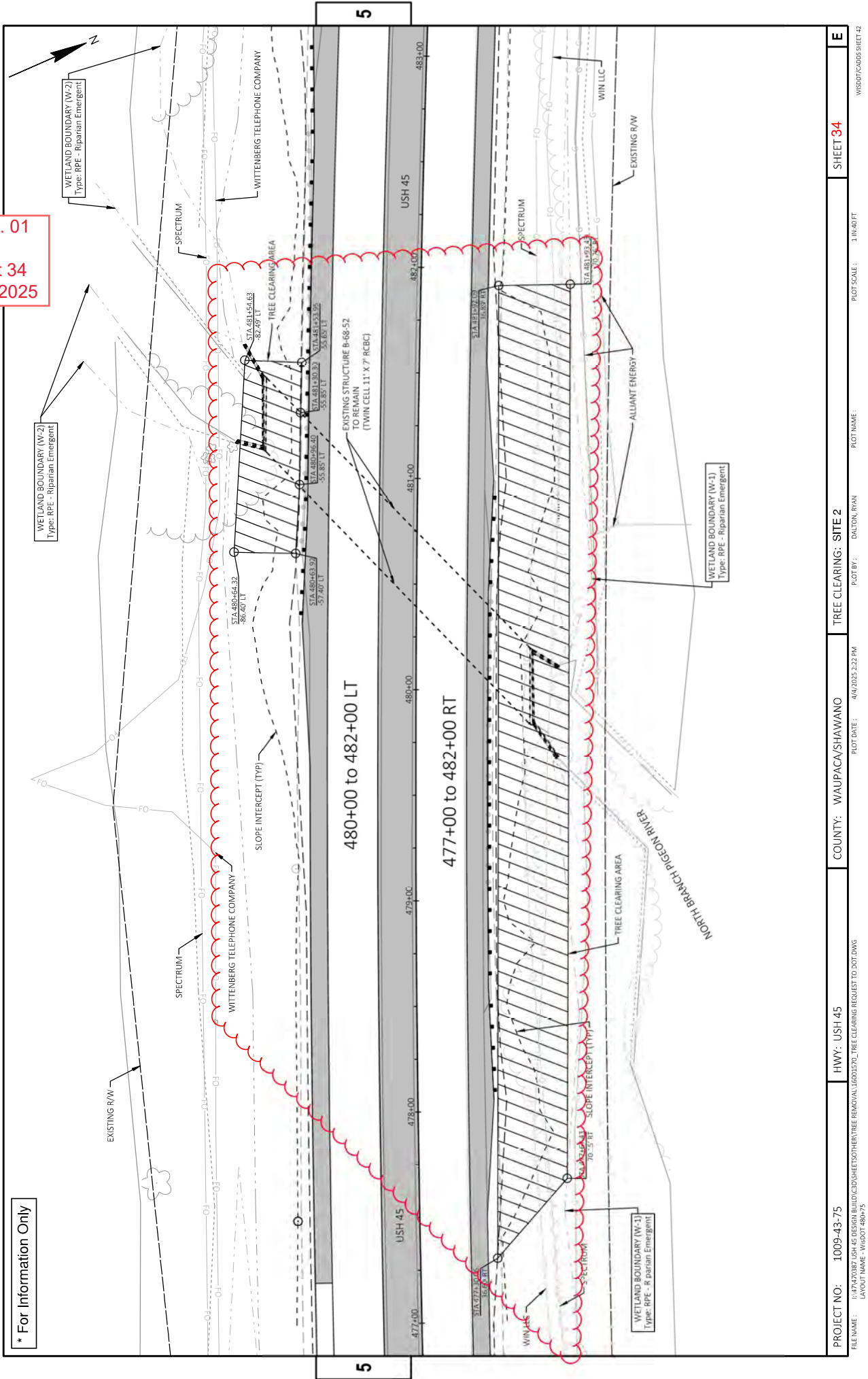

A diagram showing a vector labeled z . The vector is represented by a line with an arrowhead pointing towards the label z .

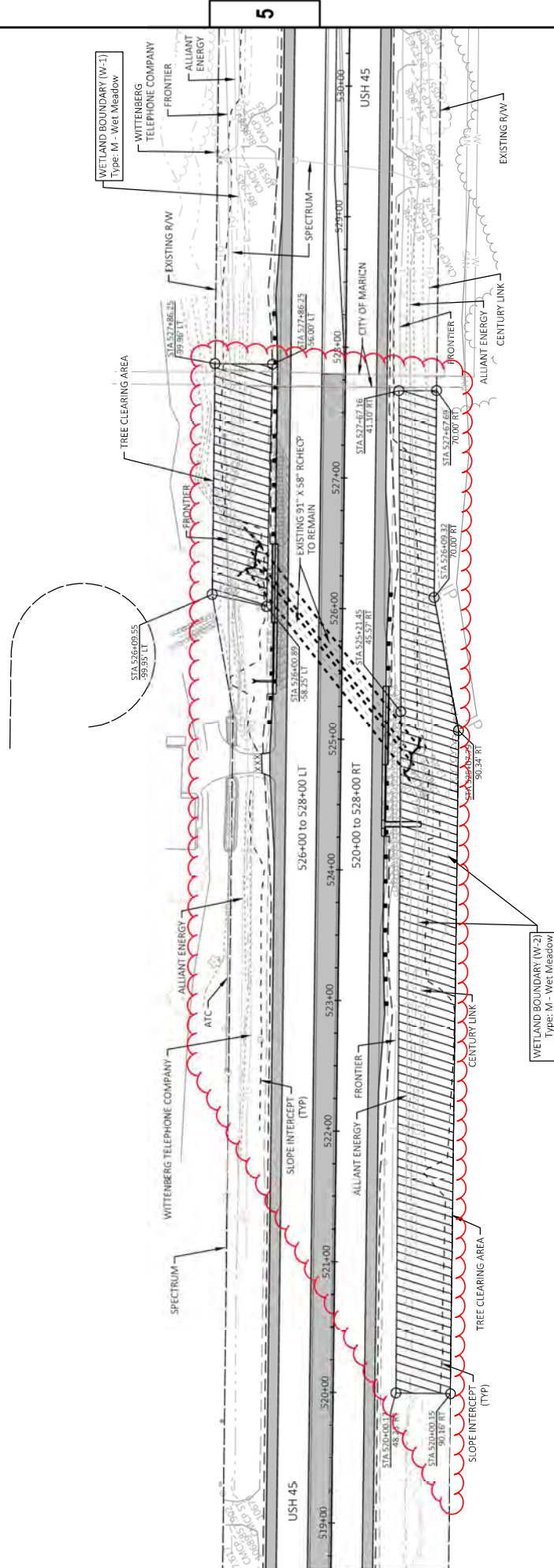

Addendum No. 01
ID 1009-43-75
Revised Sheet 35
September 3, 2025

Addendum No. 01
ID 1009-43-75
Revised Sheet 36
September 3, 2025

| | | | | | | | |
|---|-------------------|---|---------------|-------------------------|------------------------|---------------------------------------|----------|
| PROJECT NO: | 1009-43-75 | Hwy: | USH 45 | COUNTY: | WAUPACA/SHAWANO | TREE CLEARING: SITE 2 | E |
| <small>RILE NAME: I:\74\70287_USH 45 DESIGN\BUILD\CD\SHEET\SO\TREE REMOVAL\6601570_TREE CLEARING REQUEST TO DOT.G LAYOUT NAME - WIGDOT 558400</small> | | | | | | | |
| | | <small>PLOT DATE: 4/04/2025 2:23 PM</small> | | <small>PLOT BY:</small> | | <small>PLOT SCALE: 1 IN=75 FT</small> | |
| | | <small>DALTON, RIAN</small> | | | | | |
| <small>WSDOT/CADD/SHEET 42</small> | | | | | | | |

Addendum No. 01
ID 1009-43-75
Revised Sheet 41
September 3, 2025

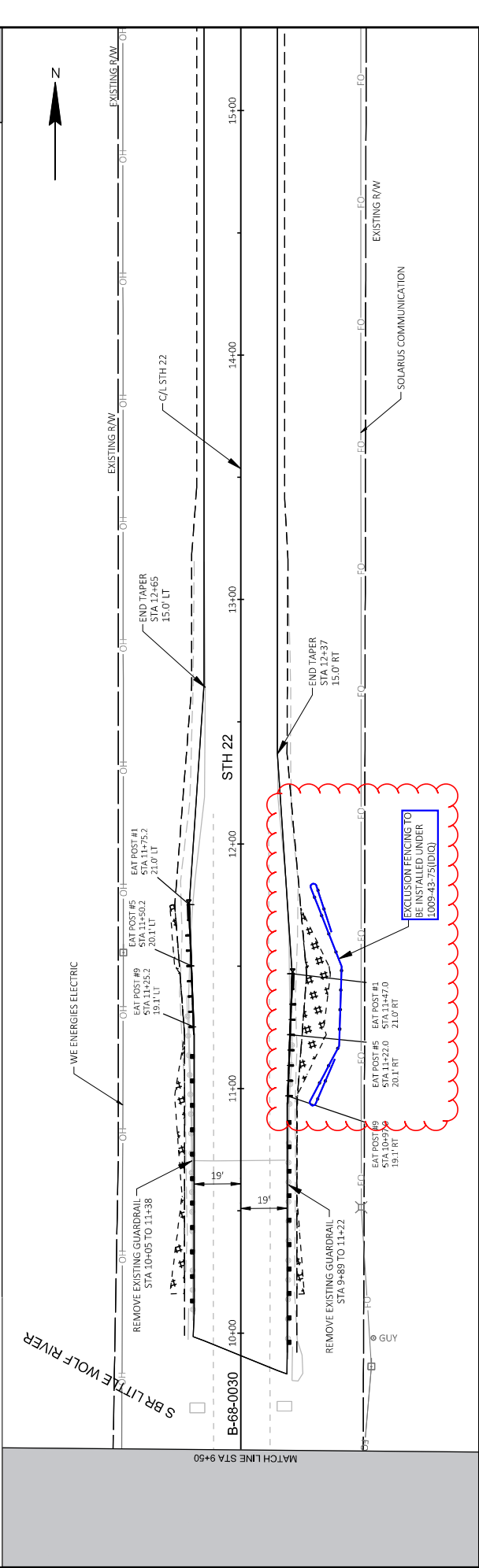
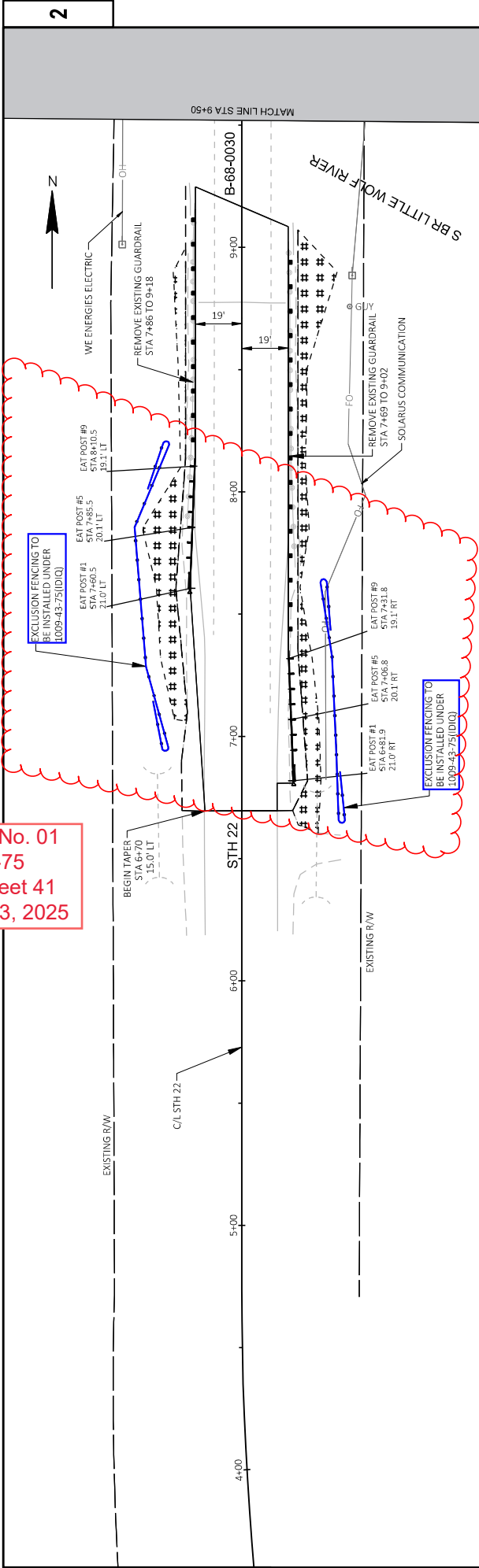

| | | | | | |
|---|--------------------|--------------------|-----------------------|------------|-----------------------|
| PROJECT NO: 6590-01-74 | HWY: STH 22 | COUNTY: WAUPACA | TREE CLEARING: SITE 6 | SHEET 41 | E |
| FILE NAME: C:\USERS\JAMES.GOLDEN\DRIVE - DAAR CORPORATION\DOCUMENTS - NC DESIGN\6590-01-04, STH 22, WAUPACA COUNTY\CD\65900104\SHEET\SP-LAND\022001A.GD DWG | 8/20/2025 10:34 AM | 8/20/2025 10:34 AM | 8/20/2025 10:34 AM | 1 IN=40 FT | WSDOT/CADD/S-SHEET 42 |
| LAYOUT NAME: - 01 | | | | | |

2

o. 01
5
et 42
2025

2

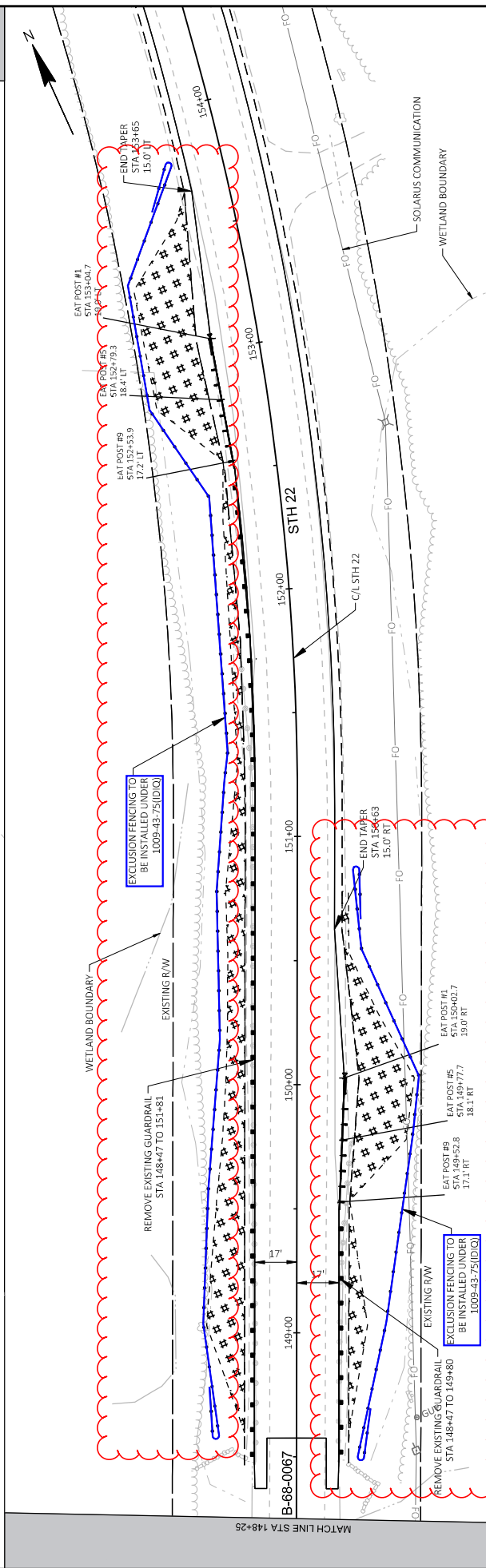

Addendum No. 01
ID 1009-43-75
Revised Sheet 44
September 3, 2025

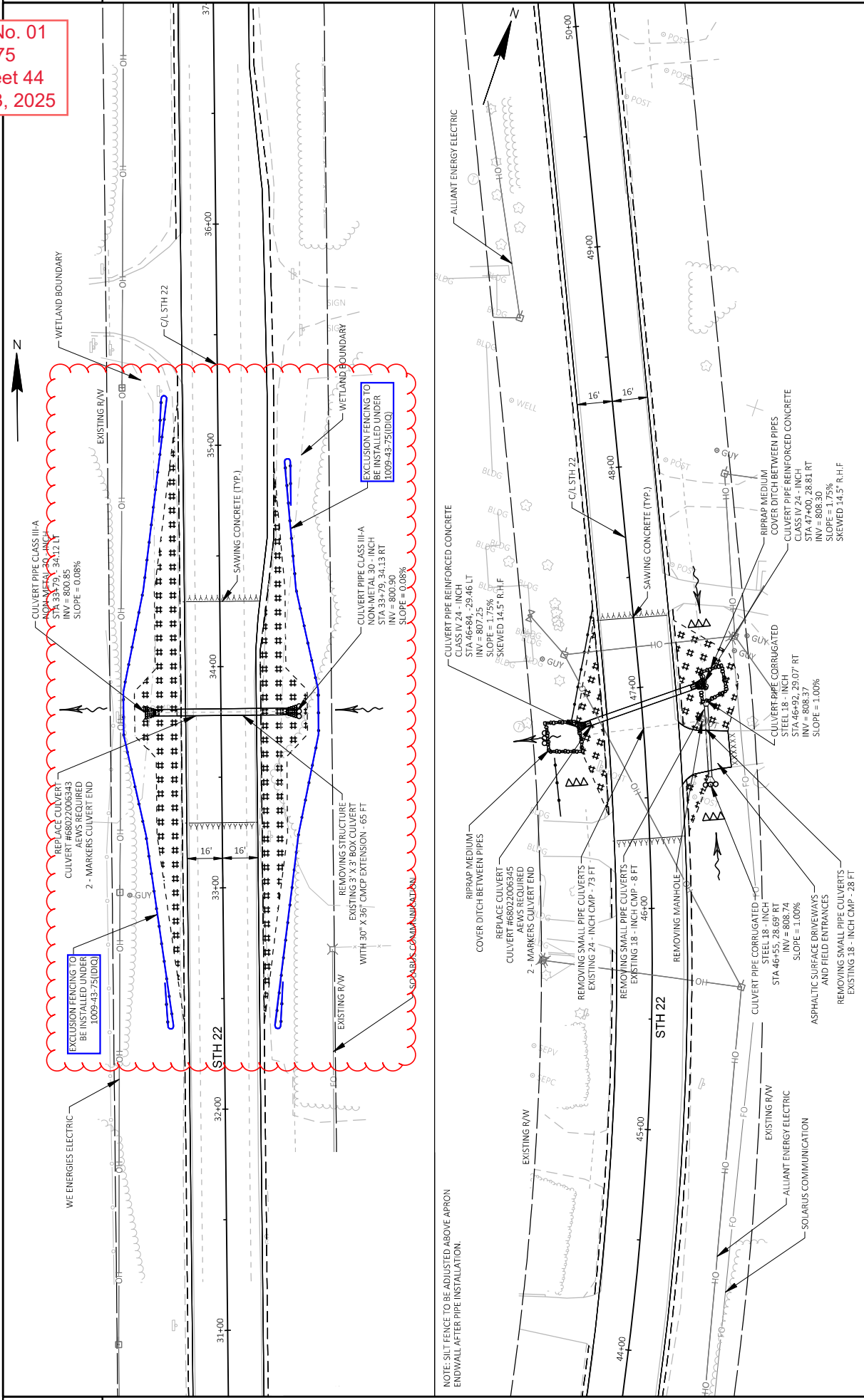

NOTE: SILT FENCE TO BE ADJUSTED ABOVE APRON
ENDWALL AFTER PIPE INSTALLATION.

| | | | | | | | |
|---|--|-------------------------------|-----------------|-------------------------|--|------------------------|---|
| PROJECT NO: 6590-01-74 | | HWY: STH 22 | COUNTY: WAUPACA | TREE CLEARING: SITE 6 | | SHEET 44 | E |
| FILE NAME: C:\USERS\JAMES.GOLDEN\DRIVE - DAAR CORPORATION\DOCUMENTS - NC DESIGN\6590-01-04, STH 22, WAUPACA COUNTY\CD\659001\04\01\04\02\001\EC.DWG | | PLOT DATE: 8/20/2025 10:40 AM | | PLOT NAME: JAMES GOLDEN | | PLOT SCALE: 1 IN=40 FT | |
| LAYOUT NAME: 01 | | | | | | WSDOT/CADD/S-SHEET 41 | |

Addendum No. 01
ID 1009-43-75
Revised Sheet 53
September 3, 2025

* For Information Only

NOTE:
CLIMBING TURTLE EXCLUSION FENCE
TO BE INSTALLED BY OTHERS AND
MAINTAINED BY THE CONTRACTOR

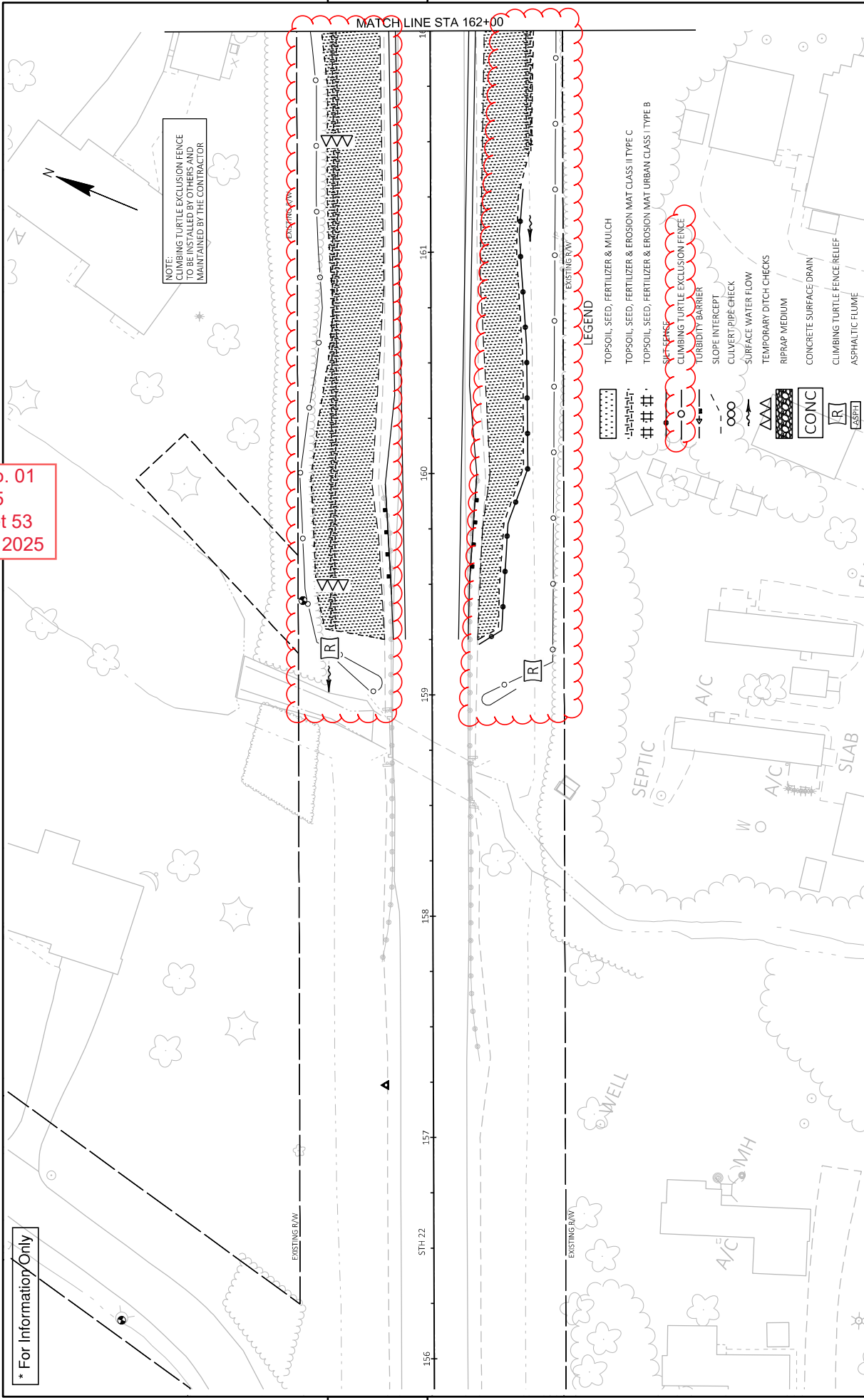

LEGEND

TOPSOIL, SEED, FERTILIZER & MULCH
TOPSOIL, SEED, FERTILIZER & EROSION MAT CLASS II TYPE C
TOPSOIL, SEED, FERTILIZER & EROSION MAT URBAN CLASS I TYPE B

Le

HECK
R. ELSON

ATCH CHECKS

FACE/ DRAIN

LE FENCE/RE

NE

PLOT SCALE

| | | | | | | | | | | | |
|---|--|-------------|--|-----------------------------|--|---------------------------|--|------------|--|-----------------------|--|
| PROJECT NO: 1009-43-75 | | HWY: STH 22 | | COUNTY: SHAWANO | | TREE CLEARING: SITE 8 | | SHEET 53 | | E | |
| FILE NAME: N:\RIVERSH SH 22\CD\304SHEET307HERSULT FENCE.DWG | | | | PLOT DATE: 4/9/2025 1:56 PM | | PLOT BY: WILKE, CASSANDRA | | PLOT NAME: | | PLOT SCALE: 1:1400 FT | |
| WISDOT/CADD SHEET 42 | | | | | | | | | | | |

| | | | | | | | | | |
|--------------|--|------------|------------------|----------|------------------|------------|--|-------------|------------|
| FILE NAME: | P:\AS\0824\5TH CD\CAD\SHEETS\OTHER\PLTENCE.DWG | PLOT DATE: | 4/9/2025 1:56 PM | PLOT BY: | WILIE, CASSANDRA | PLOT NAME: | | PLOT SCALE: | 1 IN=40 FT |
| LAYOUT NAME: | 022001.dwg | | | | | | | | |

NOTE:
CLIMBING TURTLE EXCLUSION FENCE
TO BE INSTALLED BY OTHERS AND
MAINTAINED BY THE CONTRACTOR

MATCH LINE STA 162+00

MATCH LINE STA 168+00

Addendum No. 01
ID 1009-43-75
Revised Sheet 54
September 3, 2025

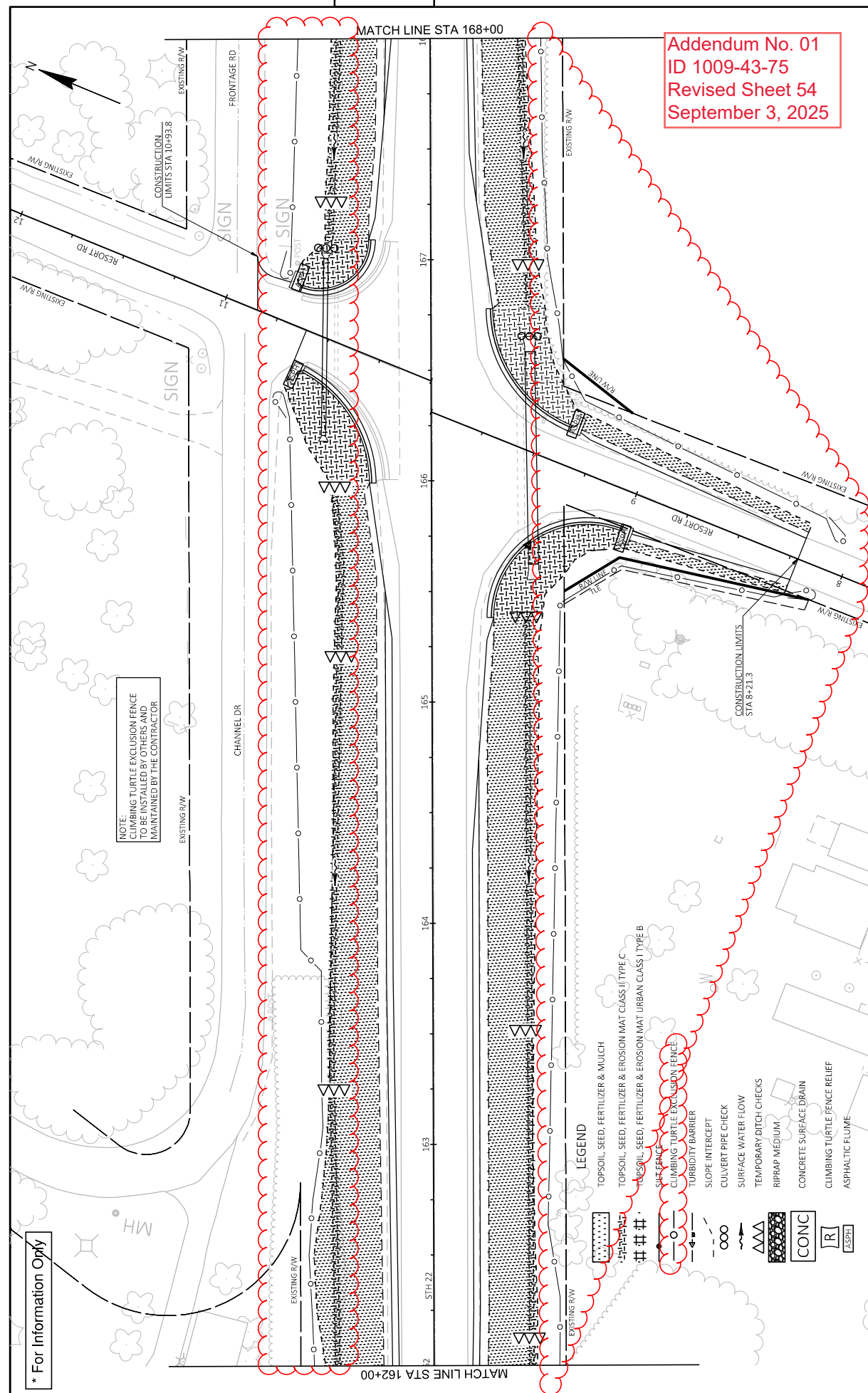

PROJECT NO: 1009-43-75

HWY: STH 22

COUNTY: SHAWANO

0

LEARNING: SITE 8

1

SHEET 54

E

FILE NAME : I:\45\450624 5TH 22\C3D\SHEET\OTHER\SILT FENCE.DWG
LAYOUT NAME - 022002-ec

\\45\450624 STH 22\C3D\SHE
AYOUT NAME - 022002-ec

WISDOT/CADD SHEET 42

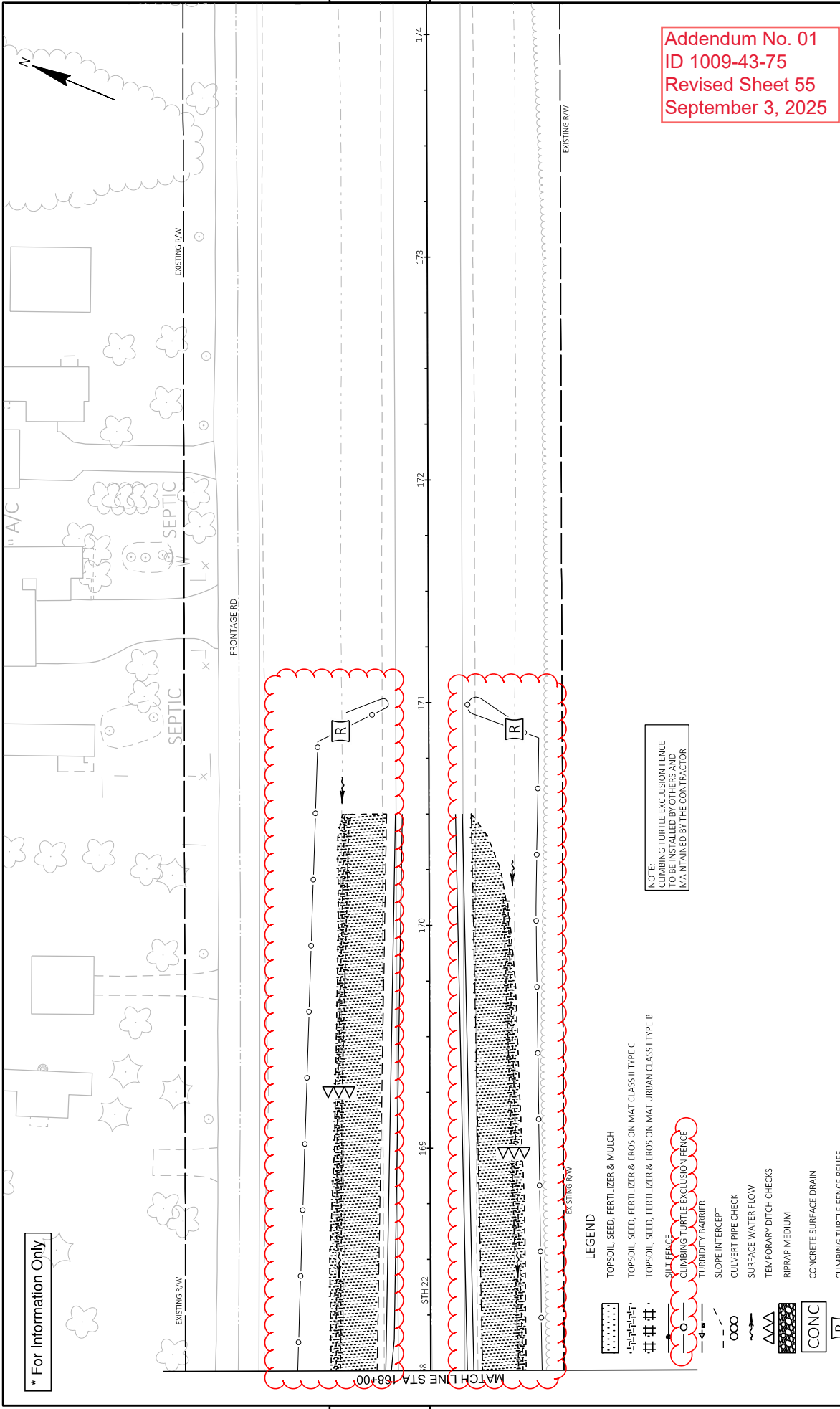

Addendum No. 01
ID 1009-43-75
Revised Sheet 55
September 3, 2025

NOTE:
CLIMBING TURTLE EXCLUSION FENCE
TO BE INSTALLED BY OTHERS AND
MAINTAINED BY THE CONTRACTOR

- LEGEND**
- TOPSOIL, SEED, FERTILIZER & MULCH
 - TOPSOIL, SEED, FERTILIZER & EROSION MAT CLASS II TYPE C
 - TOPSOIL, SEED, FERTILIZER & EROSION MAT CLASS I TYPE B
 - SILT FENCE
 - CLIMBING TURTLE EXCLUSION FENCE
 - TURBIDITY BARRIER
 - SLOPE INTERCEPT
 - CULVERT PIPE CHECK
 - SURFACE WATER FLOW
 - TEMPORARY DITCH CHECKS
 - RIPRAP MEDIUM
 - CONCRETE SURFACE DRAIN
 - CLIMBING TURTLE FENCE RELIEF
 - ASPHALTIC FLUME

* For Information Only

[illegible]

5

NOTE:
CLIMBING TURTLE EXCLUSION FENCE
TO BE MAINTAINED BY OTHERS;
MAINTAINED BY THE CONTRACTOR.

TOPSOIL, SEED, FERTILIZER & MULCH

TOPSOIL, SEED, FERTILIZER & EROSION MAT CLASS II TYPE C

TOPSOIL, SEED, FERTILIZER & EROSION MAT URBAN CLASS I TYPE B

SILT FENCE

CLIMBING TURTLE EXCLUSION FENCE

TURBIDITY BARRIER

SLOPE INTERCEPT

CULVERT PIPE CHECK

SURFACE WATER FLOW

TEMPORARY DITCH CHECKS

RIPRAP MEDIUM

CONCRETE SURFACE DRAIN

CLIMBING TURTLE FENCE RELIEF

ASPHALTIC FLUME

GUARDRAIL DETAIL STH 22

CULVERT PIPE NO. C-58-0022

STA 197+60.3 - STA 201+76.6

NOTE:
CLIMBING TURTLE EXCLUSION FENCE
TO BE INSTALLED BY OTHERS AND
MAINTAINED BY THE CONTRACTOR

GUARDRAIL DETAIL STH 22
CULVERT PIPE NO. C-58-0022
STA 197+60.3 - STA 201+76.6

| | | | | | |
|--|------------|------------------------------|-----------------|---------------------------|----------|
| PROJECT NO: | 1009-43-75 | HWY: STH 22 | COUNTY: SHAWANO | TREE CLEARING: SITE 8 | E |
| FILE NAME: I:\0454\00024_STH_2X30\0454SHT20\HENSHT\TENCE.DWG | | | | | |
| LAYOUT NAME: 022004-95 | | PLOT DATE: 4/09/2025 1:56 PM | | PLOT BY: WILKE, CASSANDRA | |
| | | | | PLOT SCALE: 1 IN=40 FT | |
| | | | | | SHEET 56 |

* For Information Only

LEGEND

- TOPSOIL, SEED, FERTILIZER & MULCH
- TOPSOIL, SEED, FERTILIZER & EROSION MAT CLASS II TYPE C
- TOPSOIL, SEED, FERTILIZER & EROSION MAT URBAN CLASS I TYPE B
- SILT FENCE
- CLIMBING TURTLE EXCLUSION FENCE
- TOURIST BARRIER
- SLOPE INTERCEPT
- CULVERT PIPE CHECK
- SURFACE WATER FLOW
- TEMPORARY DITCH CHECKS
- RIPRAP MEDIUM
- CONCRETE SURFACE DRAIN
- CLIMBING TURTLE FENCE RELIEF
- ASPHALTIC FLUME

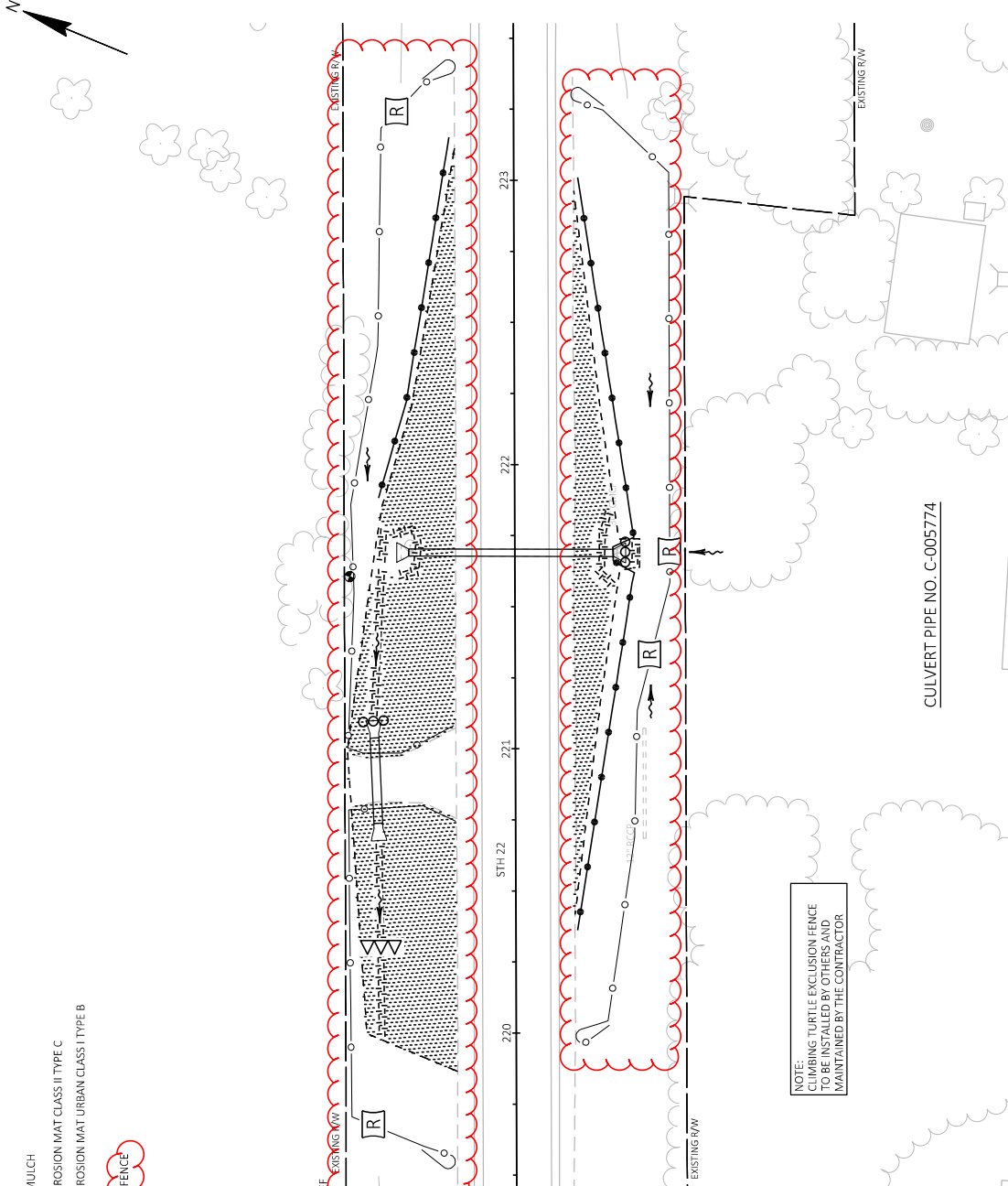
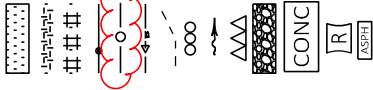

NOTE:
CLIMBING TURTLE EXCLUSION FENCE
TO BE INSTALLED BY OTHERS AND
MAINTAINED BY THE CONTRACTOR

CULVERT PIPE NO. C-005774

Addendum No. 01
ID 1009-43-75
Revised Sheet 57
September 3, 2025

PROJECT NO: 1009-43-75

HWY: STH 22

COUNTY: SHAWANO

TREE CLEARING: SITE 8

SHEET 57

E

FILE NAME: I:\BVS\0024 STH 22\CD\01\00\OTHER\RESULT FENCE.DWG
LAYOUT NAME: 022005-4C

PLOT DATE: 4/9/2025 1:57 PM

PLOT BY: WILKE, CASSANDRA

PLOT SCALE: #####

WISDOT/CADDIS-SHEET 42

CULVERT PIPE NO. C-005775

| | | | | | | |
|--------------|---|--|-----------------------|-----------------|----------------------|--|
| FILE NAME: | H:\MS\0524\STW-28\CDS\SHEETSGR\BALT FENCE.DWG | | | | | |
| LAYOUT NAME: | 07/29/2015 | | | | | |
| PLOT DATE: | 4/9/2015 1:57 PM | | PLOT BY: | VALUE CASSANDRA | | |
| COUNTY: | SHAWANO | | TREE CLEARING: SITE 8 | | E | |
| HWY: STH 22 | | | | | SHEET 58 | |
| PROJECT NO: | 1009-43-75 | | | | WS/CSD/CADS SHEET 42 | |

Addendum No. 01
ID 1009-43-75
Revised Sheet 59
September 3, 2025



LEGEND

* For Information Only

- TOPSOIL, SEED, FERTILIZER & MULCH
- TOPSOIL, SEED, FERTILIZER & EROSION MAT CLASS II TYPE C
- TOPSOIL, SEED, FERTILIZER & EROSION MAT URBAN CLASS I TYPE B
- CLIMBING TURF EXCLUSION FENCE
- TURBIDITY BARRIER
- SLOPE INTERCEPT
- CULVERT PIPE CHECK
- SURFACE WATER FLOW
- TEMPORARY DITCH CHECKS
- RIPRAP MEDIUM
- CONCRETE SURFACE DRAIN
- CLIMBING TURF EXCLUSION FENCE RELIEF
- ASPHALTIC FLUME



MATCH LINE STA 274+75

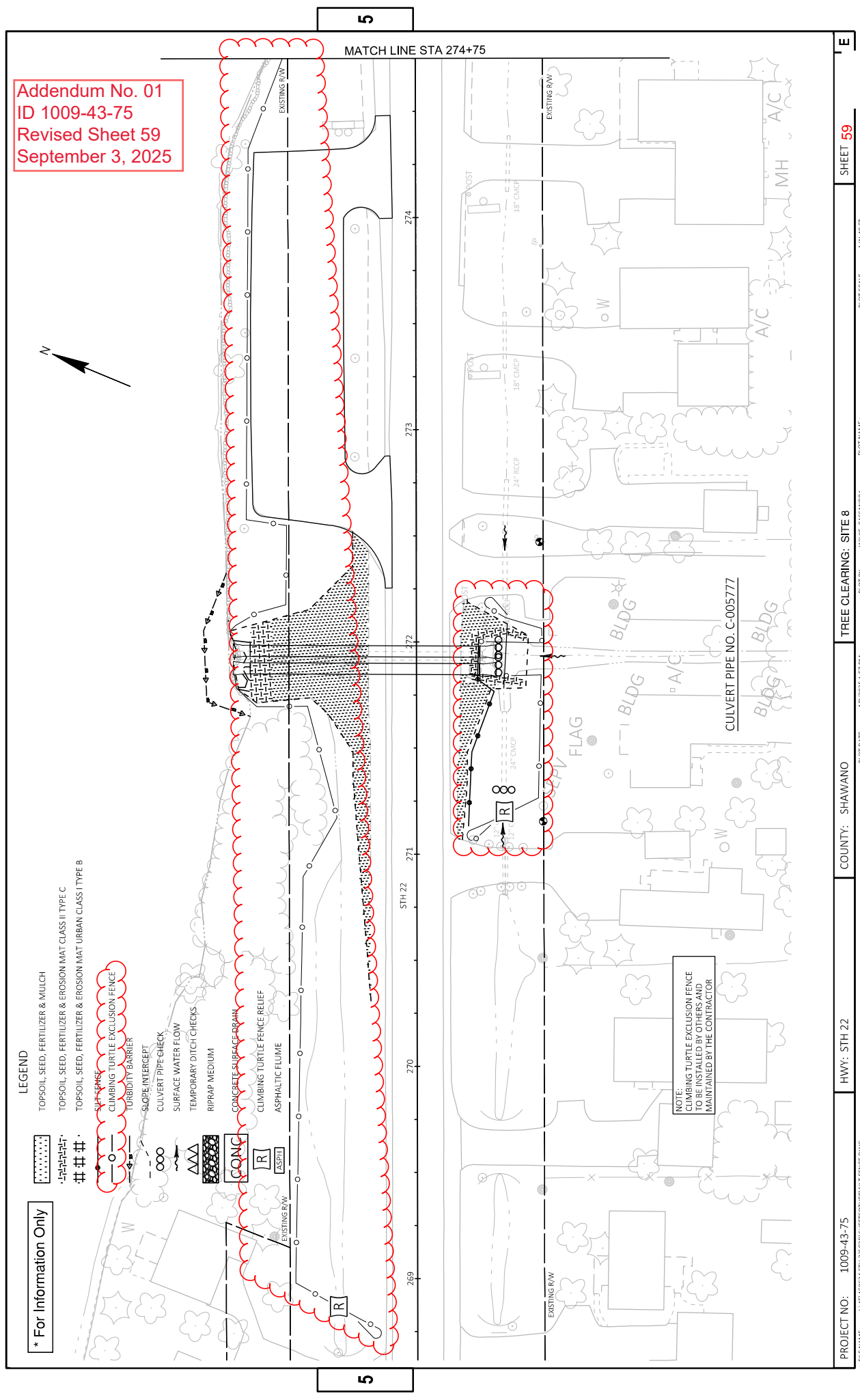

PROJECT NO: 1009-43-75

HWY: STH 22

COUNTY: SHAWANO

TREE CLEARING: SITE 8

SHEET 59

FILE NAME: I:\BVG0024 STH 22\CD\3DSHEET\OTHER\RESULT FENCE.DWG
LAYOUT NAME: 022007-6C

PLOT DATE: 4/9/2025 1:57 PM

PLOT BY: WILKE, CASSANDRA

PLOT NAME: 1 IN 40 FT

WSDOT/CADDIS-SHEET 42

* For Information Only

NOTE:
CLIMBING TURTLE EXCLUSION FENCE
TO BE INSTALLED BY OTHERS AND
MAINTAINED BY THE CONTRACTOR

LEGEND

- TOPSOIL, SEED, FERTILIZER & MULCH
- TOPSOIL, SEED, FERTILIZER & EROSION MAT CLASS II TYPE C
- TOPSOIL, SEED, FERTILIZER & EROSION MAT URBAN CLASS I TYPE B
- SILT FENCE
- CLIMBING TURTLE EXCLUSION FENCE
- TURBIDITY BARRIER
- SLOPE INTERCEPT
- CULVERT PIPE CHECK
- SURFACE WATER FLOW
- TEMPORARY DITCH CHECKS
- RIPRAP MEDIUM
- CONCRETE SURFACE DRAIN
- CLIMBING TURTLE FENCE RELIEF
- ASPHALTIC FLUME

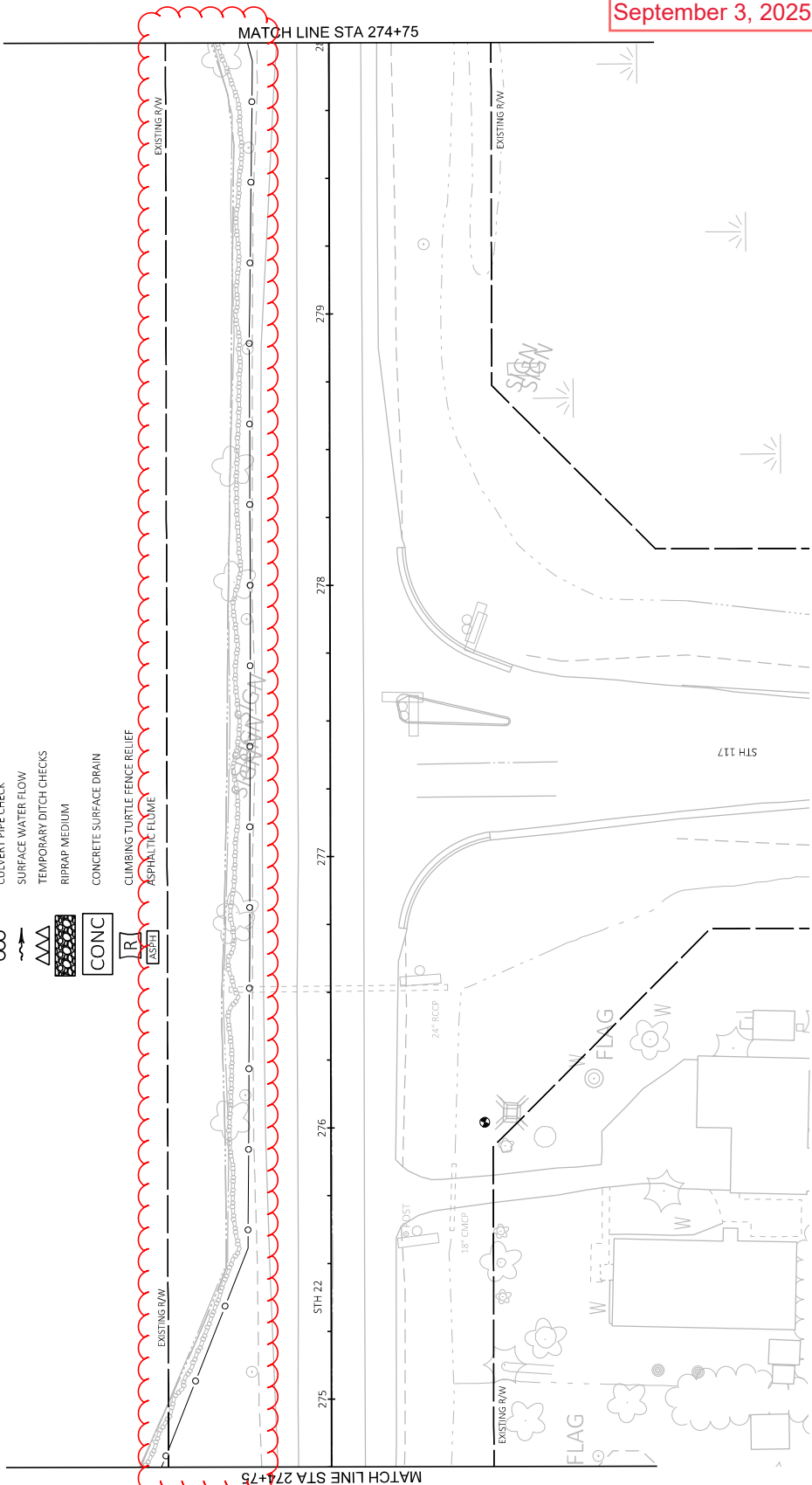

Addendum No. 01
ID 1009-43-75
Revised Sheet 60
September 3, 2025

PROJECT NO: 1009-43-75
FILE NAME: I:\BVG0024 5TH 22\CD\3DSHEET\OTHERS\T FENCE.DWG
LAYOUT NAME: 022008 4C

HWY: STH 22

COUNTY: SHAWANO

PLOT DATE: 4/9/2025 1:57 PM

TREE CLEARING: SITE 8
PLOT BY: WILKE, CASSANDRA

PLOT SCALE: 1 IN=40 FT

SHEET 60

E
WISDOT/CADDIS-SHEET 42

* For Information Only

LEGEND

- TOPSOIL, SEED, FERTILIZER & MULCH
- TOPSOIL, SEED, FERTILIZER & EROSION MAT CLASS II TYPE C
- TOPSOIL, SEED, FERTILIZER & EROSION MAT URBAN CLASS I TYPE B
- SILT FENCE
- CLIMBING TURTLE EXCLUSION FENCE
- TURBIDITY BARRIER
- SLOPE INTERCEPT
- CULVERT PIPE CHECK
- SURFACE WATER FLOW
- TEMPORARY DITCH CHECKS
- RIPRAP MEDIUM
- CONCRETE SURFACE DRAIN
- CLIMBING TURTLE FENCE NETS
- ASPHALTIC FLUME
- CONC
- ASPH
- R
- ASPH
- CONC

Addendum No. 01
ID 1009-43-75
Revised Sheet 61
September 3, 2025

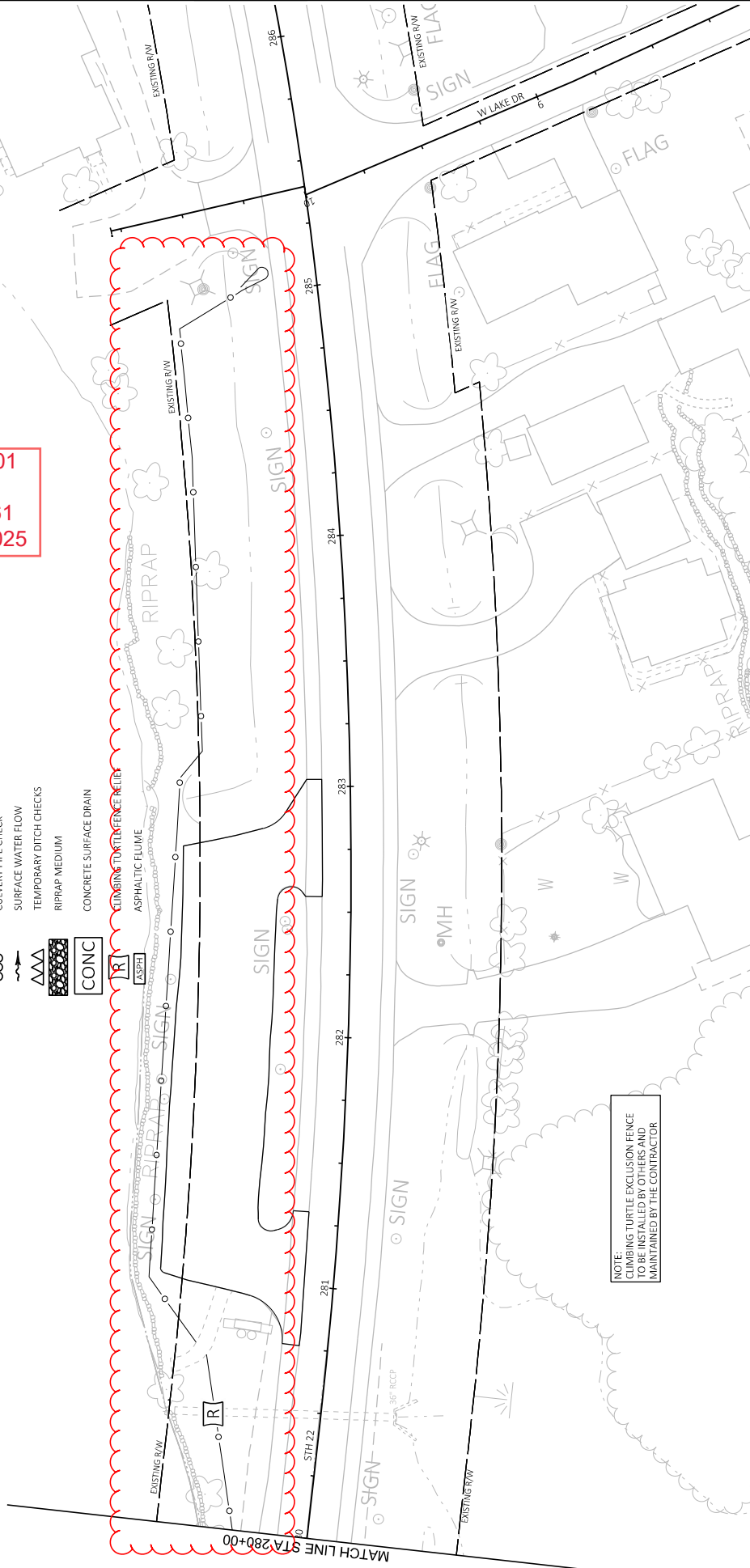

PROJECT NO: 1009-43-75

HWY: STH 22

COUNTY: SHAWANO

TREE CLEARING: SITE 8

SHEET 61

E

FILE NAME: I:\BVG0024 STH 22\CD\03SHEET\OTHER\RESULT FENCE.DWG
LAYOUT NAME: 022009-4C

PLOT DATE: 4/9/2025 1:58 PM

PLOT BY: WILHE, CASSANDRA

PLOT SCALE: 1 IN=40 FT

WISDOT/CADDS-SHEET 42

LEGEND

- A

Addendum No. 01
ID 1009-43-75
Revised Sheet 62
September 3, 2025

GUARDRAIL DETAIL STH 22
CULVERT PIPE NO. C-58-0027
STA 293+40.7 - STA 296+79.5

SHEET 62

PLOT DATE: 4/9/2025 1:58 PM

PLOT BY : WILKE, CASSANDRA

PLOT SCALE : 1 IN:40 FT

WISDOT/CADDs SHEET 42

| | | | | | | | | | | |
|--------------|---|------|--------|---------|---------|----------------|--------|---|-------|----|
| PROJECT NO: | 1009-43-75 | HWY: | STH 22 | COUNTY: | SHAWANO | TREE CLEARING: | SITE 8 | E | SHEET | 63 |
| FILE NAME: | I:\8545624.5TH-22X1505-HEETSHULTS FENCE.DWG | | | | | | | | | |
| LAYOUT NAME: | 022011.ec | | | | | | | | | |
| FLUT DATE: | 4/9/2015 4:58 PM | | | | | | | | | |
| FLUT BY: | WILKE, CASSANDRA | | | | | | | | | |
| FLUT SCALE: | ##### | | | | | | | | | |

WOOD/CADDS SHEET 47

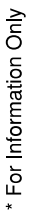

NOTE:
CLIMBING TURTLE EXCLUSION FENCE
TO BE INSTALLED BY OTHERS AND
MAINTAINED BY THE CONTRACTOR

| | | | | | | |
|---|------------|-------------|-----------------|-----------------------|----------|---|
| PROJECT NO: | 1009-43-75 | HWY: STH 22 | COUNTY: SHAWANO | TREE CLEARING: SITE 8 | SHEET 64 | E |
| FILE NAME: K:\54540624_STH_22\CD\54540624_SHEE20\THENSILTFENCED.DWG LAYOUT NAME: 022012.ec PLOT DATE: 4/29/2025 4:58 PM PLOT BY: WILKE, CASSANDRA PLOT NAME: 1 IN=40 FT PLOT SCALE: 1 IN=40 FT | | | | | | |
| WSDOT/CADD/SHEET 42 | | | | | | |

* For Information Only

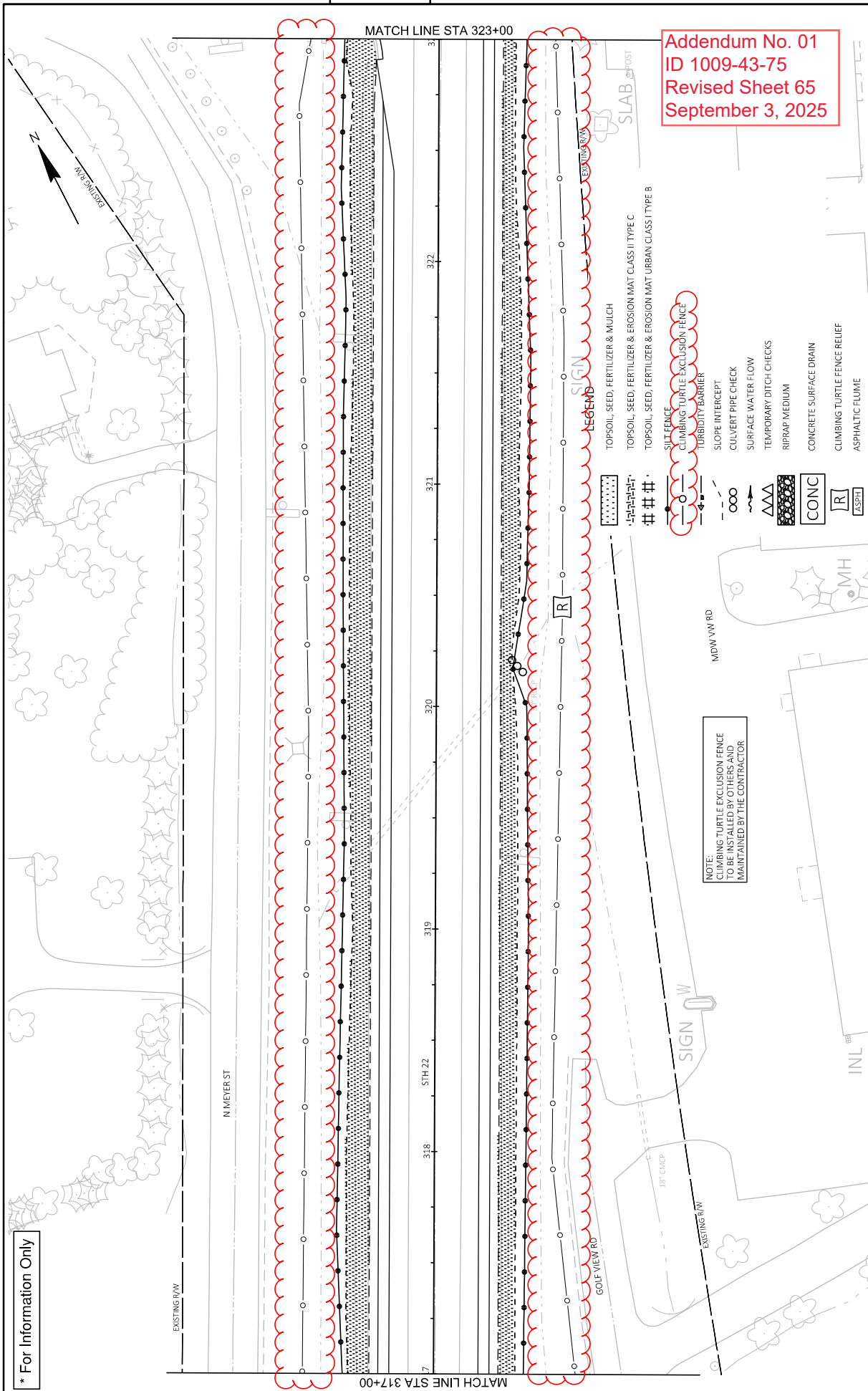

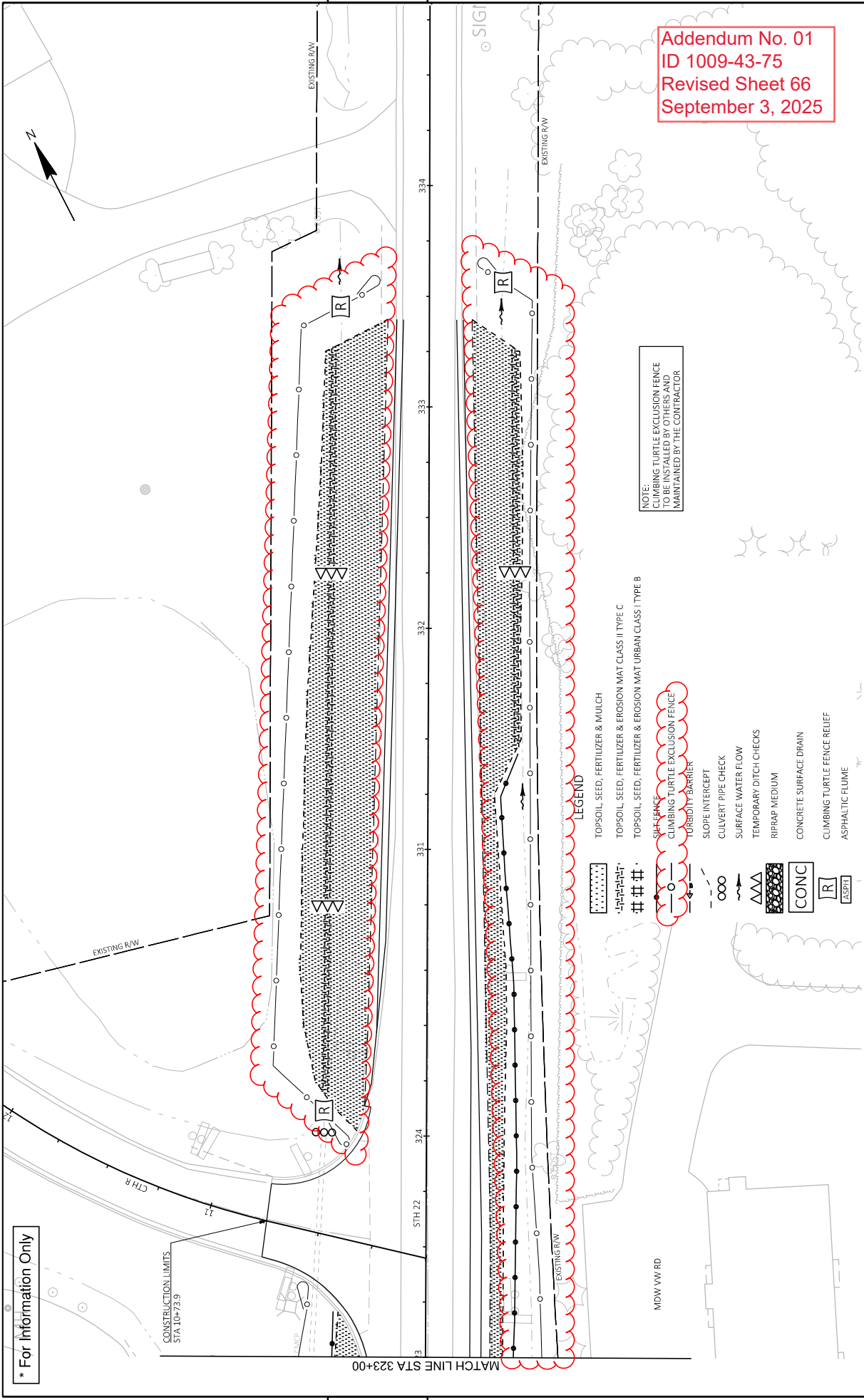

* For Information Only

CONSTRUCTION LIMITS
STA 10+73.9

MATCH LINE STA 323+00

LEGEND

- TOPSOIL, SEED, FERTILIZER & MULCH
- TOPSOIL, SEED, FERTILIZER & EROSION MAT CLASS II TYPE C
- TOPSOIL, SEED, FERTILIZER & EROSION MAT URBAN CLASS I TYPE B
- SLOPE INTERCEPT
- CULVERT PIPE CHECK
- SURFACE WATER FLOW
- TEMPORARY DITCH CHECKS
- RIPRAP MEDIUM
- CONCRETE SURFACE DRAIN
- CLIMBING TURTLE FENCE RELIEF
- ASPHALTIC FLUME

NOTE:
CLIMBING TURTLE EXCLUSION FENCE
TO BE INSTALLED BY OTHERS AND
MAINTAINED BY THE CONTRACTOR

Addendum No. 01
ID 1009-43-75
Revised Sheet 66
September 3, 2025

[illegible]

Addendum No. 01
ID 1009-43-75
Revised Sheet 67
September 3, 2025

NOTE:
CLIMBING TURTLE EXCLUSION FENCE
TO BE INSTALLED BY OTHERS AND
MAINTAINED BY THE CONTRACTOR

CULVERT PIPE NO. C-005783

GUARDRAIL DETAIL STH 22
STA 377+10.3 - STA 384+56.5

| | | | | | | | | | | | |
|---|--|--|--|------------------------------|--|---------------------------|--|------------|--|------------------------|--|
| PROJECT NO: 1009-43-75 | | HWY: STH 22 | | COUNTY: SHAWANO | | TREE CLEARING: SITE 8 | | SHEET 67 | | E | |
| FILE NAME: R:\BAYLOR\24 STH 22\CD\5 SHEET 20\THS\SET\ENCING | | R:\BAYLOR\24 STH 22\CD\5 SHEET 20\THS\SET\ENCING | | PLOT DATE: 4/09/2025 4:50 PM | | PLOT BY: WILKE, CASSANDRA | | PLOT NAME: | | PLOT SCALE: 1 IN=40 FT | |

WSDOT/CADD SHEET 42

| | | | | | | | | | | | |
|---|--|--|--|------------------------------|--|---------------------------|--|------------|--|------------------------|--|
| PROJECT NO: 1009-43-75 | | HWY: STH 22 | | COUNTY: SHAWANO | | TREE CLEARING: SITE 8 | | SHEET 67 | | E | |
| FILE NAME: R:\BAYLOR\24 STH 22\CD\5 SHEET 20\THS\SET\ENCING | | R:\BAYLOR\24 STH 22\CD\5 SHEET 20\THS\SET\ENCING | | PLOT DATE: 4/09/2025 4:50 PM | | PLOT BY: WILKE, CASSANDRA | | PLOT NAME: | | PLOT SCALE: 1 IN=40 FT | |

WSDOT/CADD SHEET 42

* For Information Only

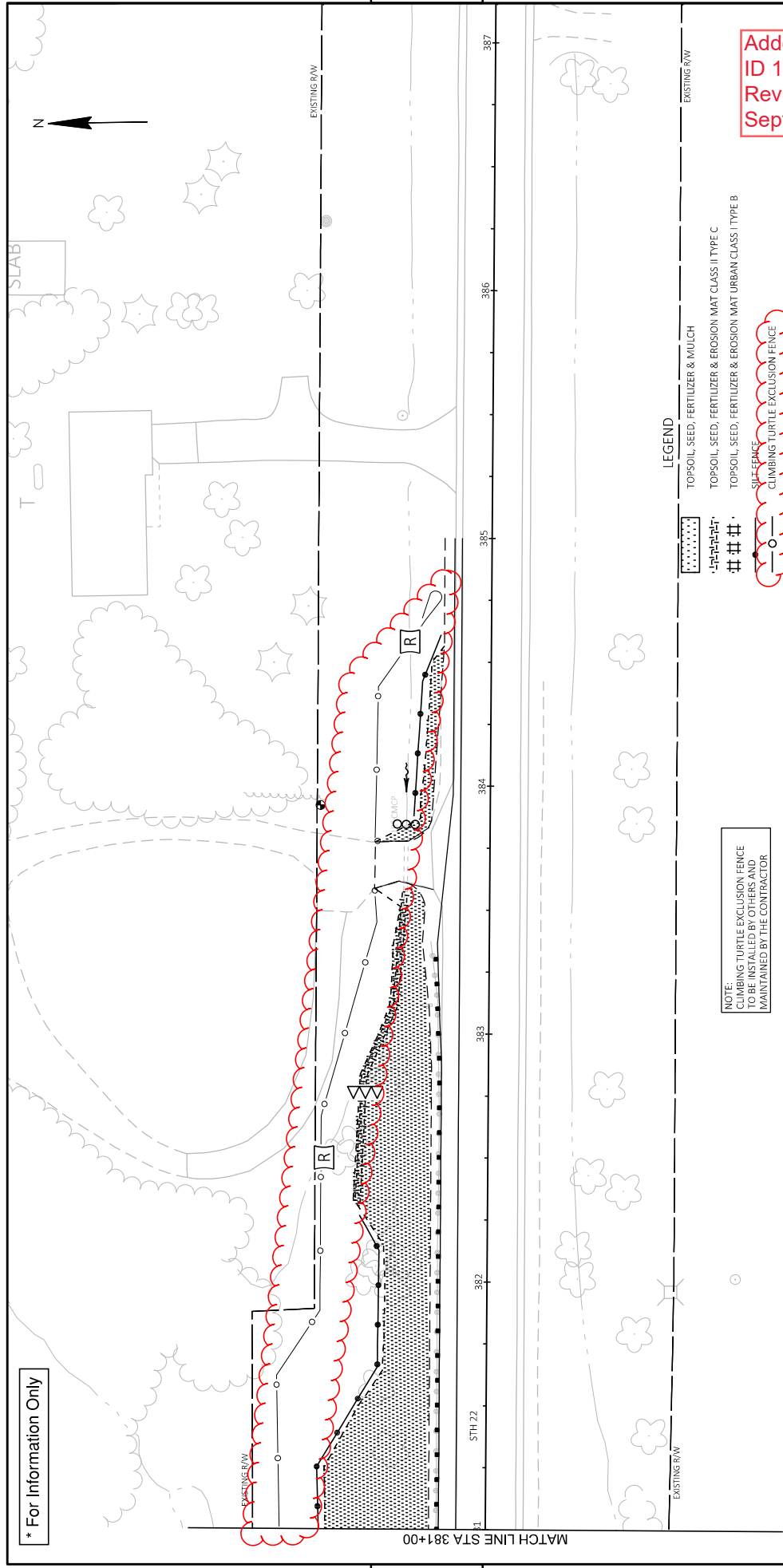

NOTE:
CLIMBING TURTLE EXCLUSION FENCE
TO BE INSTALLED BY OTHERS AND
MAINTAINED BY THE CONTRACTOR

LEGEND

- TOPSOIL, SEED, FERTILIZER & MULCH
- TOPSOIL, SEED, FERTILIZER & EROSION MAT CLASS II TYPE C
- TOPSOIL, SEED, FERTILIZER & EROSION MAT URBAN CLASS I TYPE B
- SILT SPACE
- CLIMBING TURTLE EXCLUSION FENCE
- TORRIDITY BARRIER
- SLOPE INTERCEPT
- CULVERT PIPE CHECK
- SURFACE WATER FLOW
- TEMPORARY DITCH CHECKS
- RIPRAP MEDIUM
- CONCRETE SURFACE DRAIN
- CLIMBING TURTLE FENCE RELIEF
- ASPHALTIC FLUME

GUARDRAIL DETAIL STH 22
STA 377+10.3 - STA 384+56.5

Addendum No. 01
ID 1009-43-75
Revised Sheet 68
September 3, 2025

| LEGEND | | EXISTING ROW |
|--------|--|--------------|
| | TOPSOIL, SEED, FERTILIZER & MULCH | |
| | TOPSOIL, SEED, FERTILIZER & EROSION MAT CLASS II TYPE C | |
| | TOPSOIL, SEED, FERTILIZER & EROSION MAT URBAN CLASS I TYPE B | |
| | SOFT FENCE | |
| | CLIMBING TURTLE EXCLUSION FENCE | |
| | TURBIDITY BARRIER | |
| | SLOPE INTERCEPT | |
| | CULVERT PIPE CHECK | |
| | SURFACE WATER FLOW | |
| | TEMPORARY DITCH CHECKS | |
| | RIPPRAP MEDIUM | |
| | CONCRETE | |
| | CLIMBING TURTLE FENCE RELIEF | |
| | ASPHALTIC FLUME | |

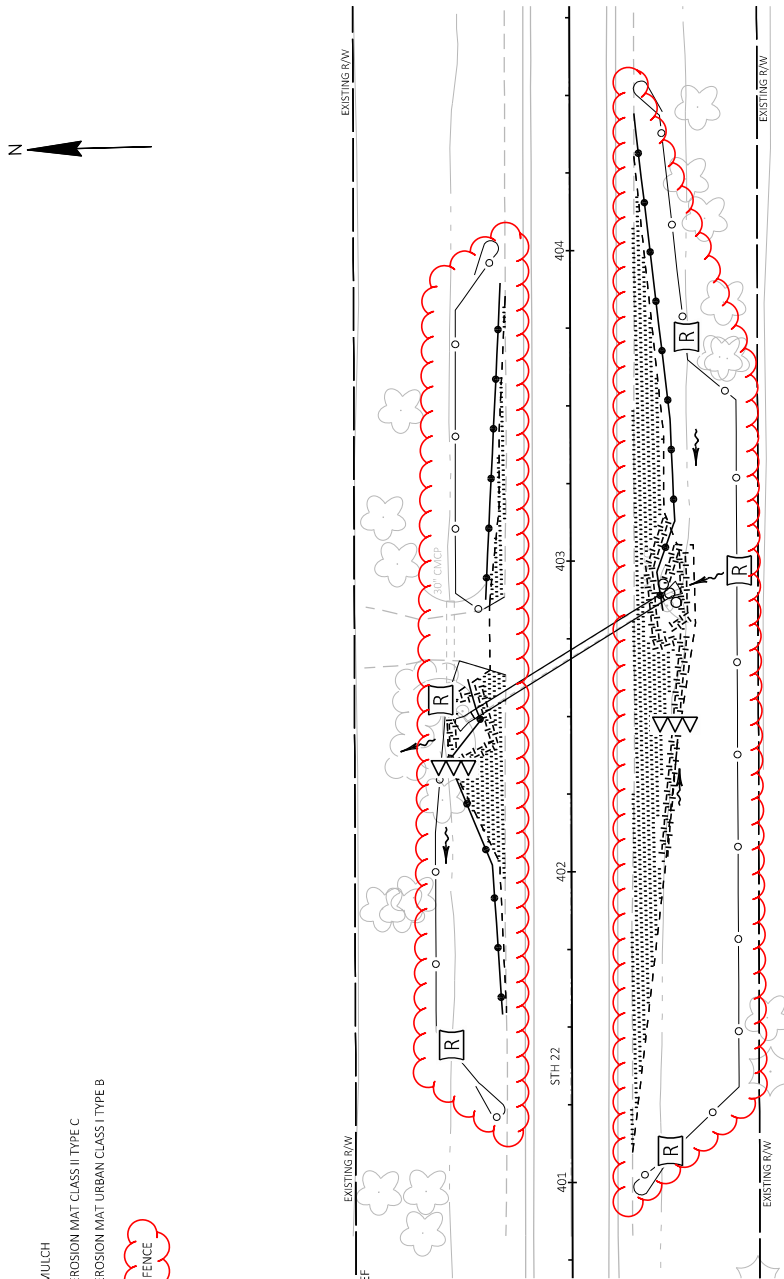

NOTE:
CLIMBING TURTLE EXCLUSION FENCE
TO BE INSTALLED BY OTHERS AND
MAINTAINED BY THE CONTRACTOR

CULVERT PIPE NO. C-005786

Addendum No. 01
ID 1009-43-75
Revised Sheet 69
September 3, 2025

* For Information Only

LEGEND

- TOPSOIL, SEED, FERTILIZER & MULCH
- TOPSOIL, SEED, FERTILIZER & EROSION MAT CLASS II TYPE C
- TOPSOIL, SEED, FERTILIZER & EROSION MAT URBAN CLASS I TYPE B
- SILT FENCE
- CLIMBING TURTLE EXCLUSION FENCE
- URBAN BARRIER
- SLOPE INTERCEPT
- CULVERT PIPE CHECK
- SURFACE WATER FLOW
- TEMPORARY DITCH CHECKS
- RIPPRAP MEDIUM
- CONC
- CONCRETE SURFACE DRAIN
- CLIMBING TURTLE FENCE RELIEF
- ASPHALTIC FLUME

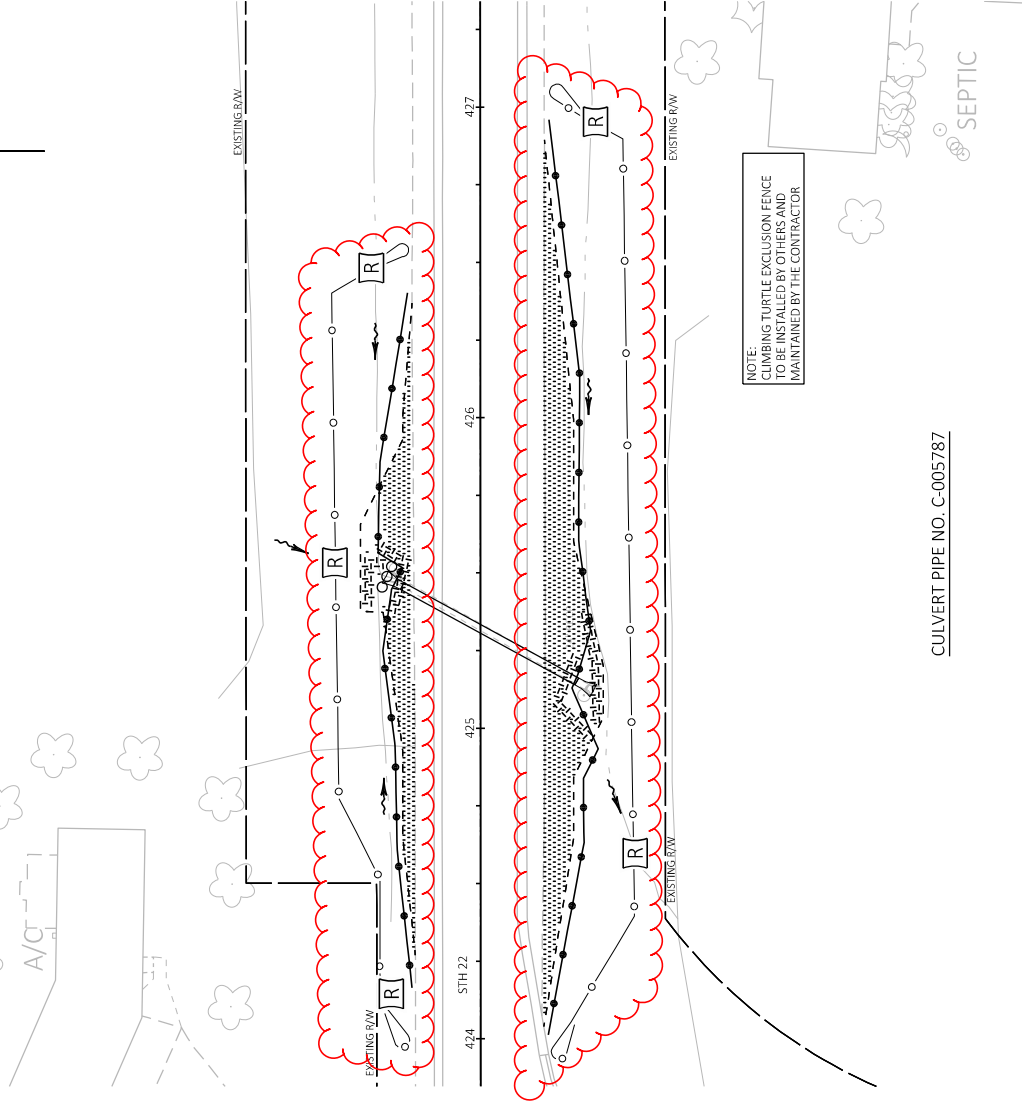

Addendum No. 01
ID 1009-43-75
Revised Sheet 70
September 3, 2025

* For Information Only

LEGEND

- TOPSOIL, SEED, FERTILIZER & MULCH
- TOPSOIL, SEED, FERTILIZER & EROSION MAT CLASS II TYPE C
- TOPSOIL, SEED, FERTILIZER & EROSION MAT URBAN CLASS I TYPE B
- SILT FENCE
- CLIMBING TURTLE EXCLUSION FENCE
- TURBIDITY BARRIER
- SLOPE INTERCEPT
- CULVERT PIPE CHECK
- SURFACE WATER FLOW
- TEMPORARY DITCH CHECKS
- RIPRAP MEDIUM
- CONCRETE SURFACE DRAIN
- CLIMBING TURTLE FENCE RELIEF
- ASPHALTIC FLUME

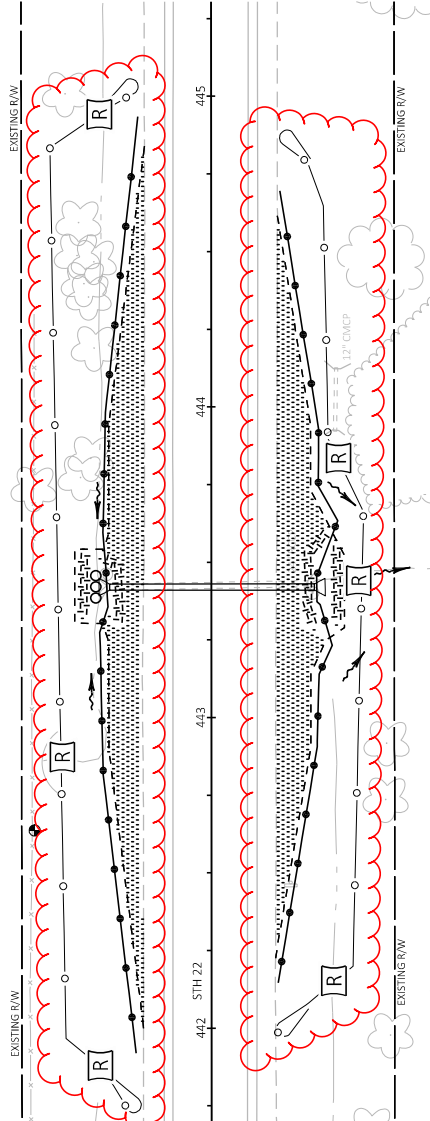
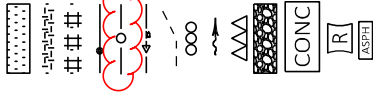

NOTE:
CLIMBING TURTLE EXCLUSION FENCE
TO BE INSTALLED BY OTHERS AND
MAINTAINED BY THE CONTRACTOR

CULVERT PIPE NO. C-005788

Addendum No. 01
ID 1009-43-75
Revised Sheet 71
September 3, 2025

PROJECT NO: 1009-43-75

HWY: STH 22

COUNTY: SHAWANO

TREE CLEARING: SITE 8

SHEET 71

E

FILE NAME: I:\BVA\0024 STH 22\CD\03SHEET\OTHER\RESULT FENCE.DWG

LAYOUT NAME: 022019-4C

PLOT DATE: 4/9/2025 2:00 PM

PLOT BY: WILHE, CASSANDRA

PLOT NAME: #####

PLOT SCALE: #####

WSDOT/CADD/S-SHEET 42

* For Information Only

- LEGEND
- TOPSOIL, SEED, FERTILIZER & MULCH
 - TOPSOIL, SEED, FERTILIZER & EROSION MAT CLASS II TYPE C
 - TOPSOIL, SEED, FERTILIZER & EROSION MAT URBAN CLASS I TYPE B
 - SURFACE
 - CLIMBING TURTLE EXCLUSION FENCE
 - URBIDITY BARRIER
 - SLOPE INTERCEPT
 - CULVERT PIPE CHECK
 - SURFACE WATER FLOW
 - TEMPORARY DITCH CHECKS
 - RIPRAP MEDIUM
 - CONCRETE SURFACE DRAIN
 - CLIMBING TURTLE FENCE RELIEF
 - ASPHALTIC FLUME

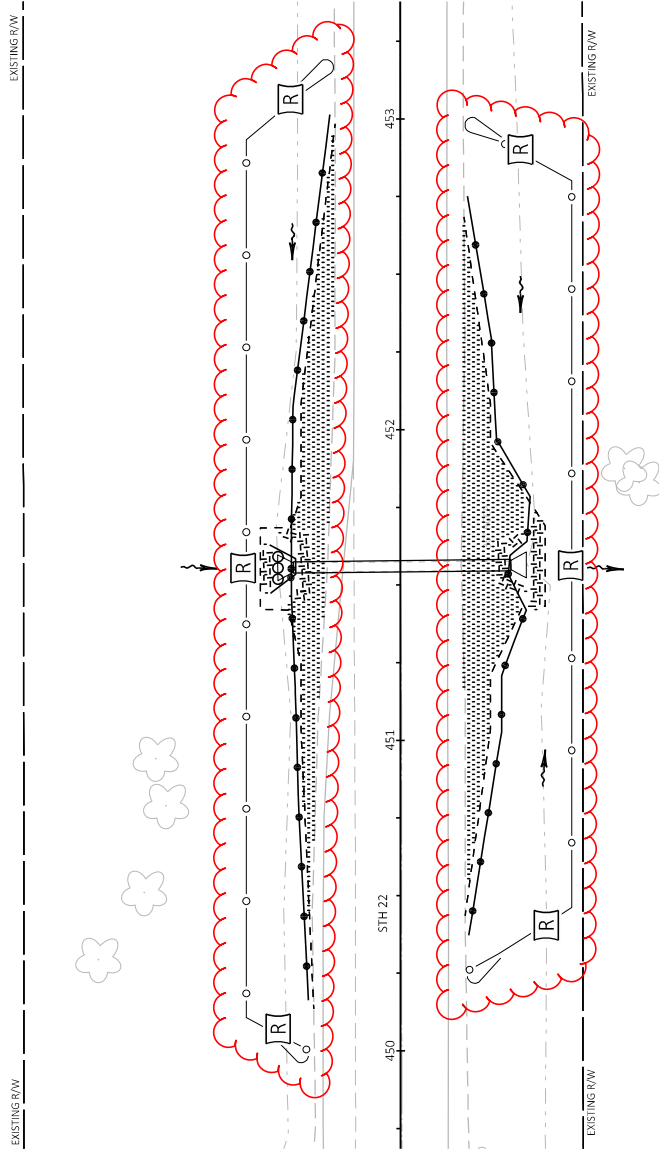

NOTE:
CLIMBING TURTLE EXCLUSION FENCE
TO BE INSTALLED BY OTHERS AND
MAINTAINED BY THE CONTRACTOR

CULVERT PIPE NO. C-005790

Addendum No. 01
ID 1009-43-75
Revised Sheet 72
September 3, 2025

LEGEND

- TOPSOIL, SEED, FERTILIZER & MULCH
- TOPSOIL, SEED, FERTILIZER & EROSION MAT CLASS II TYPE C
- TOPSOIL, SEED, FERTILIZER & EROSION MAT URBAN CLASS I TYPE B
- CLIMBING TURTLE EXCLUSION FENCE
- TOREBILITY BARRIER
- SLOPE INTERCEPT
- CULVERT PIPE CHECK
- SURFACE WATER FLOW
- TEMPORARY DITCH CHECKS
- RIPRAP MEDIUM
- CONC
- CONCRETE SURFACE DRAIN
- CLIMBING TURTLE FENCE RELIEF
- ASPHALTIC FLOW

NOTE:
CLIMBING TURTLE EXCLUSION FENCE
TO BE INSTALLED BY OTHERS AND
MAINTAINED BY THE CONTRACTOR

ADDENDUM NO. 01
ID 1009-43-75
REVISED SHEET 74
SEPTEMBER 3, 2025

*** For Information Only**

LEGEND

- TOPSOIL, SEED, FERTILIZER & MULCH
- TOPSOIL, SEED, FERTILIZER & EROSION MAT CLASS II TYPE C
- TOPSOIL, SEED, FERTILIZER & EROSION MAT URBAN CLASS I TYPE B
- CLIMBING TURTLE EXCLUSION FENCE
- TOREBILITY BARRIER
- SLOPE INTERCEPT
- CULVERT PIPE CHECK
- SURFACE WATER FLOW
- TEMPORARY DITCH CHECKS
- RIPRAP MEDIUM
- CONC
- CONCRETE SURFACE DRAIN
- CLIMBING TURTLE FENCE RELIEF
- ASPHALTIC FLOW

NOTE:
CLIMBING TURTLE EXCLUSION FENCE
TO BE INSTALLED BY OTHERS AND
MAINTAINED BY THE CONTRACTOR

ADDENDUM No. 01
ID 1009-43-75
Revised Sheet 74
September 3, 2025

*** For Information Only**

EXISTING R/W
SLAB
PENSACOLE RD
EXISTING R/W
MATCH LINE STA 463+00
STA 22
463
464
465
466
467
468
469

LEGEND

- TOPSOIL, SEED, FERTILIZER & MULCH
- TOPSOIL, SEED, FERTILIZER & EROSION MAT CLASS II TYPE C
- TOPSOIL, SEED, FERTILIZER & EROSION MAT URBAN CLASS I TYPE B
- CLIMBING TURTLE EXCLUSION FENCE
- TOREBILITY BARRIER
- SLOPE INTERCEPT
- CULVERT PIPE CHECK
- SURFACE WATER FLOW
- TEMPORARY DITCH CHECKS
- RIPRAP MEDIUM
- CONC
- CONCRETE SURFACE DRAIN
- CLIMBING TURTLE FENCE RELIEF
- ASPHALTIC FLOW

NOTE:
CLIMBING TURTLE EXCLUSION FENCE
TO BE INSTALLED BY OTHERS AND
MAINTAINED BY THE CONTRACTOR

Addendum No. 01
ID 1009-43-75
Revised Sheet 74
September 3, 2025

*** For Information Only**

EXISTING R/W
SLAB
PENSACOLE RD
18" CMCP
36" CMCP
24" CMCP
EXISTING R/W
MATCH LINE STA 463+00
STA 22
463
464
465
466
467
468
469

WISDOT/CADD SHEET 42

* For Information Only

LEGEND

- TOPSOIL, SEED, FERTILIZER & MULCH
- TOPSOIL, SEED, FERTILIZER & EROSION MAT CLASS II TYPE C
- TOPSOIL, SEED, FERTILIZER & EROSION MAT URBAN CLASS I TYPE B
- CLIMBING TURTLE EXCLUSION FENCE
- TURBIDITY BARRIER
- SLOPE INTERCEPT
- CULVERT PIPE CHECK
- SURFACE WATER FLOW
- TEMPORARY DITCH CHECKS
- RIPRAP MEDIUM
- CONC
- ASPH
- CONCRETE SURFACE DRAIN
- CLIMBING TURTLE FENCE RELIEF
- ASPHALTIC FLUME

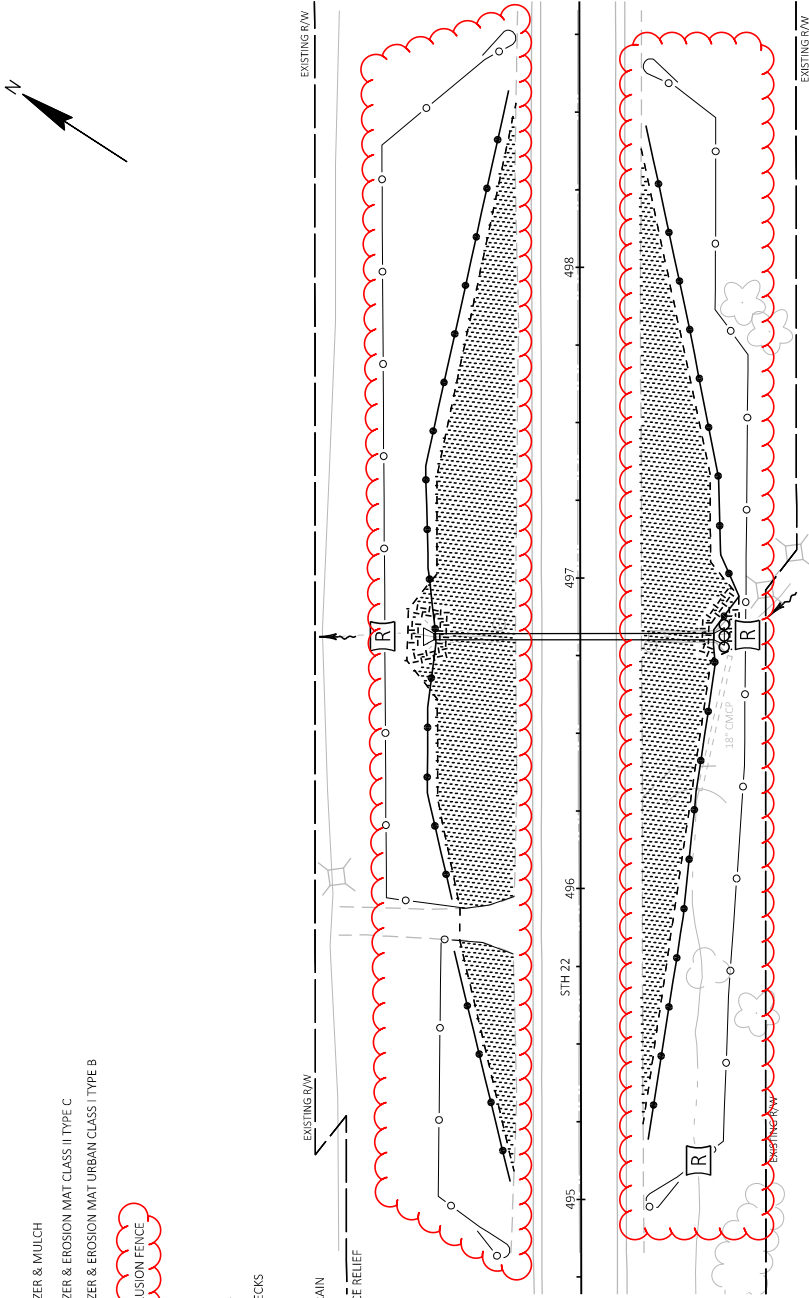

NOTE:
CLIMBING TURTLE EXCLUSION FENCE
TO BE INSTALLED BY OTHERS AND
MAINTAINED BY THE CONTRACTOR

Addendum No. 01
ID 1009-43-75
Revised Sheet 75
September 3, 2025

CULVERT PIPE NO. C-005793

PROJECT NO: 1009-43-75

HWY: 5TH 22

COUNTY: SHAWANO

TREE CLEARING: SITE 8

SHEET 75

E

FILE NAME: I:\BVA\0024 5TH 22\CD\03\04\OTHERS\TURTLE FENCE.DWG
LAYOUT NAME: 02/2024 AC

PLOT DATE: 4/9/2025 2:01 PM

PLOT NAME: WILHE, CASSANDRA

PLOT SCALE: #####

WISDOT/CADD/S-SHEET 42

LEGEND

TOPSOIL, SEED, FERTILIZER & MULCH

TOPSOIL, SEED, FERTILIZER & EROSION MAT CLASS II TYPE C

TOPSOIL, SEED, FERTILIZER & EROSION MAT URBAN CLASS I TYPE B

SLOPE INTERCEPT

CULVERT PIPE CHECK

SURFACE WATER FLOW

TEMPORARY DITCH CHECKS

RIPPRAP MEDIUM

CONCRETE SURFACE DRAIN

CLIMBING TURTLE FENCE RELIEF

ASPHALTIC FLUME

EXISTING ROAD



CULVERT PIPE NO. C-005798

Addendum No. 01
ID 1009-43-75
Revised Sheet 76
September 3, 2025

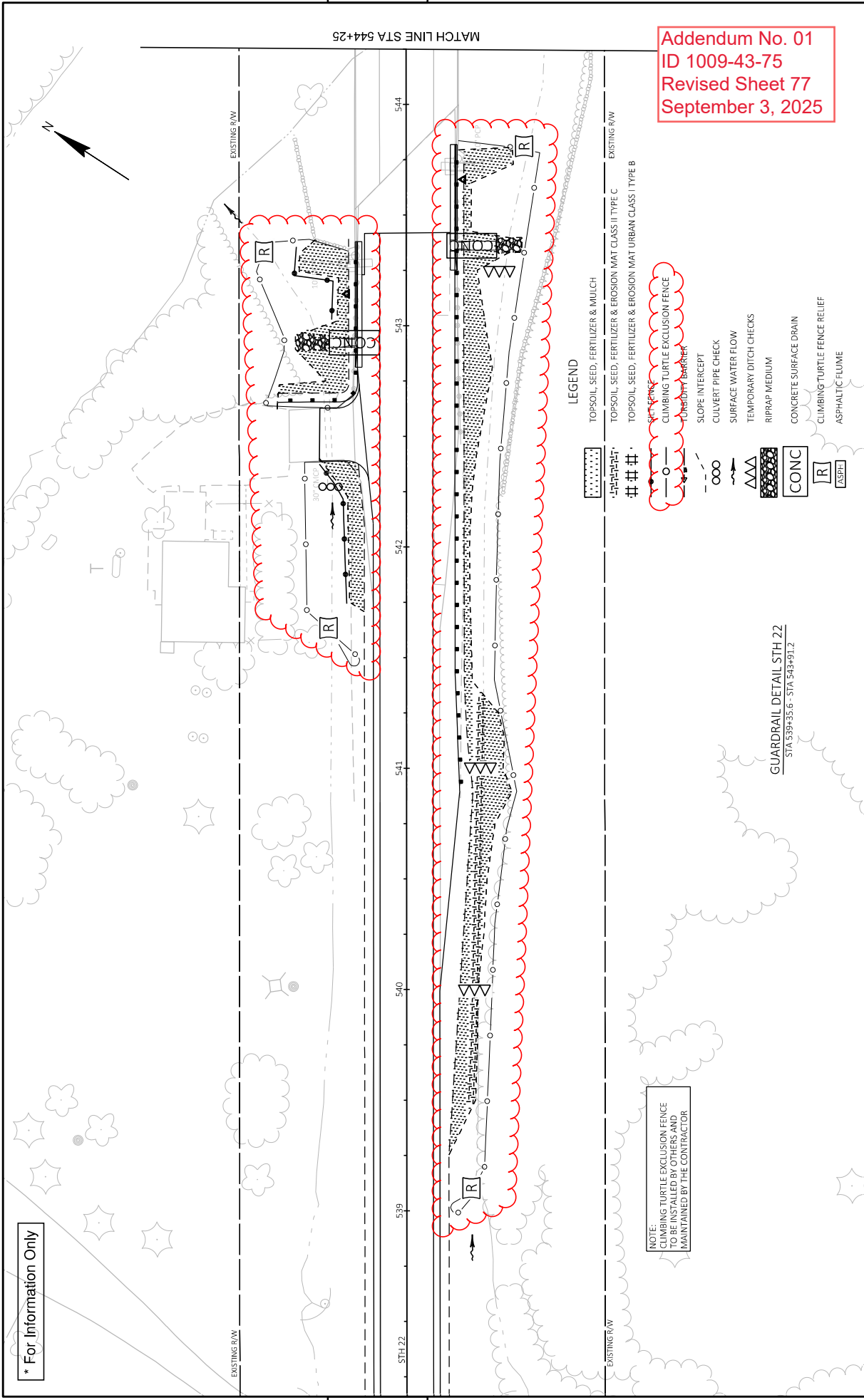

* For Information Only

NOTE:
CLIMBING TURTLE EXCLUSION FENCE
TO BE INSTALLED, FOOTERS AND
MAINTAINED BY THE CONTRACTOR

Addendum No. 01
ID 1009-43-75
Revised Sheet 77
September 3, 2025

LEGEND

- TOPSOIL, SEED, FERTILIZER & MULCH
- TOPSOIL, SEED, FERTILIZER & EROSION MAT CLASS II TYPE C
- TOPSOIL, SEED, FERTILIZER & EROSION MAT URBAN CLASS I TYPE B
- CLIMBING TURTLE EXCLUSION FENCE
- CLIMBING TURTLE EXCLUSION FENCE
- CLIMBING TURTLE EXCLUSION FENCE
- SLOPE INTERCEPT
- CULVERT PIPE CHECK
- SURFACE WATER FLOW
- TEMPORARY DITCH CHECKS
- RIPRAP MEDIUM
- CONCRETE SURFACE DRAIN
- CLIMBING TURTLE FENCE RELIEF
- ASPHALTIC FLUME

GUARDRAIL DETAIL STH 22
STA 539+35.6 - STA 543+91.2

* For Information Only

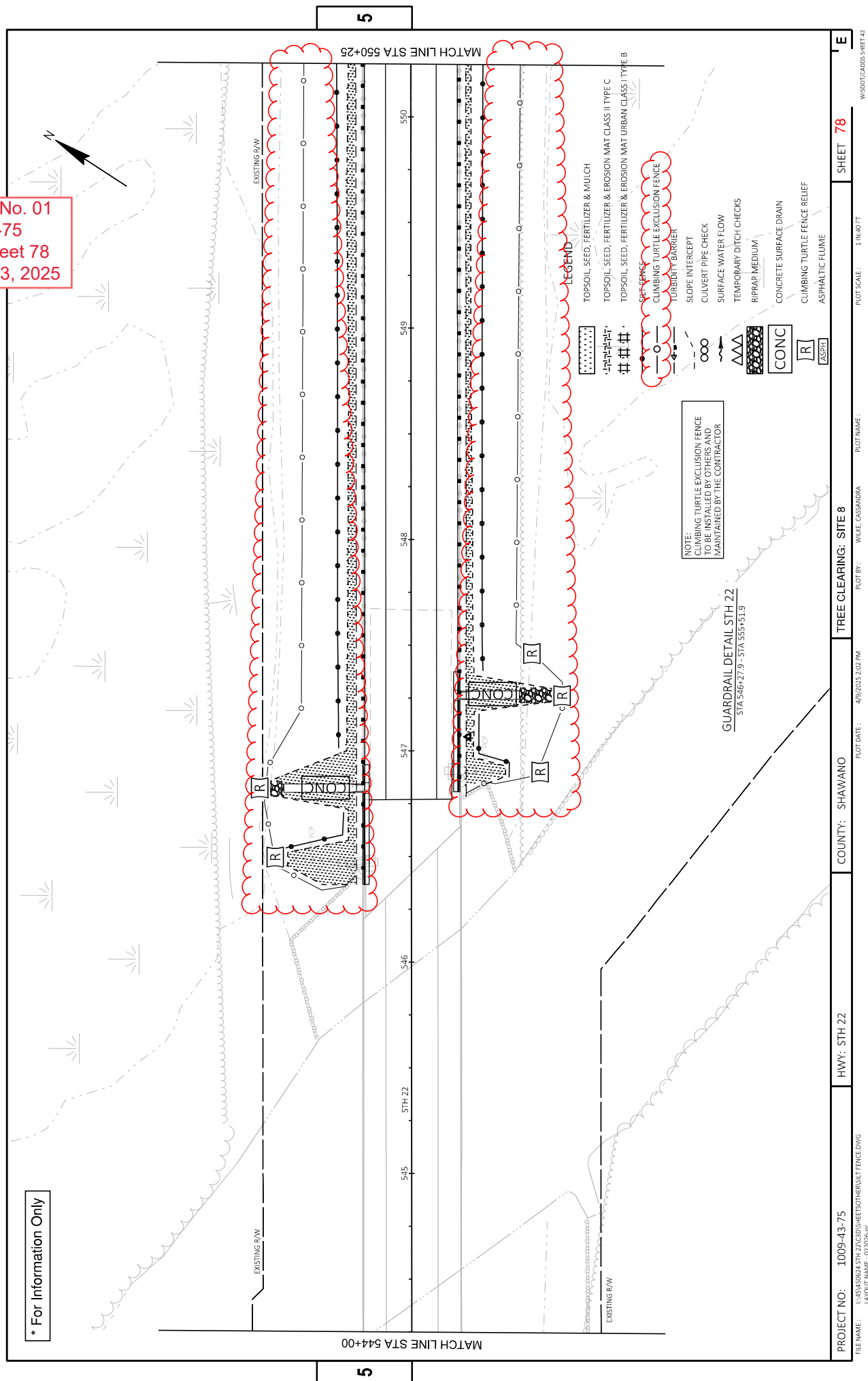

* For Information Only

- LEGEND**
- TOPSOIL, SEED, FERTILIZER & MULCH
 - TOPSOIL, SEED, FERTILIZER & EROSION MAT CLASS II TYPE C
 - TOPSOIL, SEED, FERTILIZER & EROSION MAT URBAN CLASS I TYPE B
 - CLIMBING TURTLE EXCLUSION FENCE
 - TURBIDITY BARRIER
 - SLOPE INTERCEPT
 - CULVERT PIPE CHECK
 - SURFACE WATER FLOW
 - TEMPORARY DITCH CHECKS
 - RIPRAP MEDIUM
 - CONCRETE SURFACE DRAIN
 - CONC
 - CLIMBING TURTLE EXCLUSION FENCE
 - ASPHALT FLUME

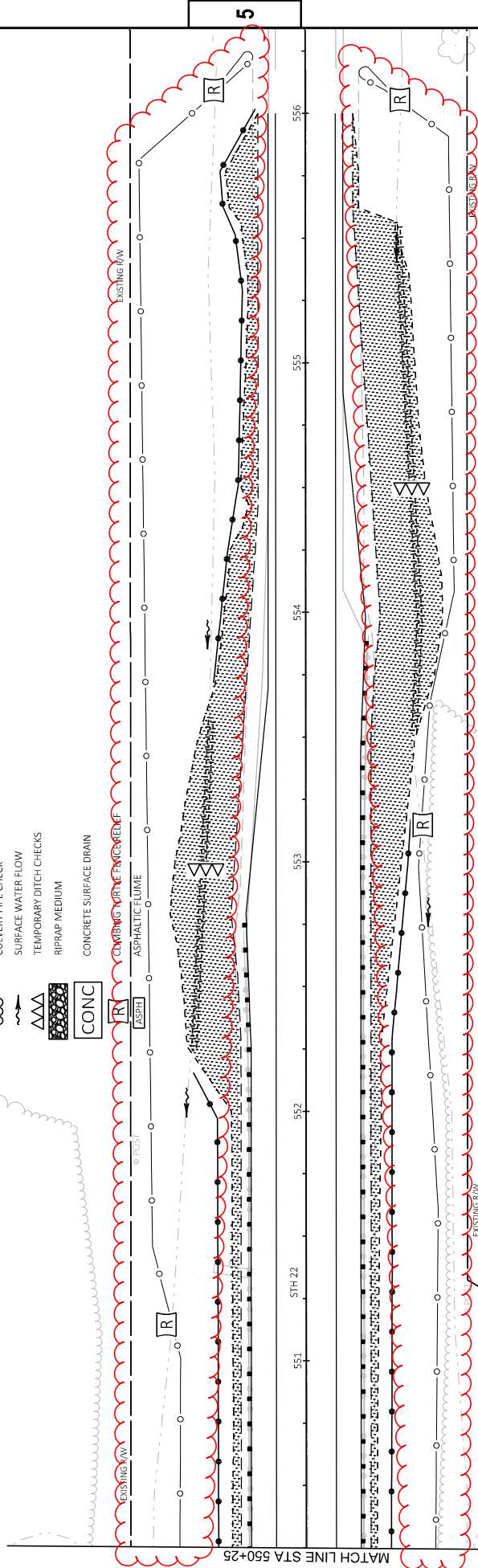

Addendum No. 01
ID 1009-43-75
Revised Sheet 79
September 3, 2025

GUARDRAIL DETAIL STH 22
STA 546+27.9 - STA 555+51.9

PROJECT NO: 1009-43-75
FILE NAME: I:\BVA0024 STH 22\CD\03\01\OTHERS\TURTLE EXCLUSION FENCE.DWG
LAYOUT NAME: 022027-6C

HWY: STH 22

COUNTY: SHAWANO

TREE CLEARING: SITE 8

FLUT BY: WILKE, CASSANDRA
PLOT NAME: #####

SHEET 79

E

LEGEND

TOPSOIL, SEED, FERTILIZER & EROSION MAT CLASS II TYPE C

CLIMBING TURTLE EXCLUSION FENCE

CULVERT PIPE CHECK

TEMPORARY DITCH CHECKS

CONCRETE SURFACE DRAIN

ASPHALTIC FLUME

f

100

3

W A/C

Table 6

Addendum No. 01
ID 1009-43-75
Revised Sheet 80
September 3, 2025

NOTE:
CLIMBING TURTLE EXCLUSION FENCE
TO BE INSTALLED BY OTHERS AND
MAINTAINED BY THE CONTRACTOR

CULVERT PIPE NO. C-005801

FILE NAME : I:\45\450624 STH 22\C3D\SHEET\OTHER\SILT FENCE.DWG
LAYOUT NAME - 022028-ec

PLOT DATE: 4/9/2025 2:02 PM

PLOT DATE: 4/9/2025 2:02 PM

PLOT BY : WILKE, CASSANDRA PLOT NAME :

PLOT SCALE: #####

WISDOT/CADD SHEET 422

* For Information Only

LEGEND

- TOPSOIL, SEED, FERTILIZER & MULCH
- TOPSOIL, SEED, FERTILIZER & EROSION MAT CLASS II TYPE C
- TOPSOIL, SEED, FERTILIZER & EROSION MAT URBAN CLASS I TYPE B
- SILV FENCE
- CLIMBING TURTLE EXCLUSION FENCE
- TURBOKIT BARRIER
- SLOPE INTERCEPT
- CULVERT PIPE CHECK
- SURFACE WATER FLOW
- TEMPORARY DITCH CHECKS
- RIPRAP MEDIUM
- CONC
- CONCRETE SURFACE DRAIN
- CLIMBING TURTLE FENCE RELIEF
- ASPHALTIC FLUME

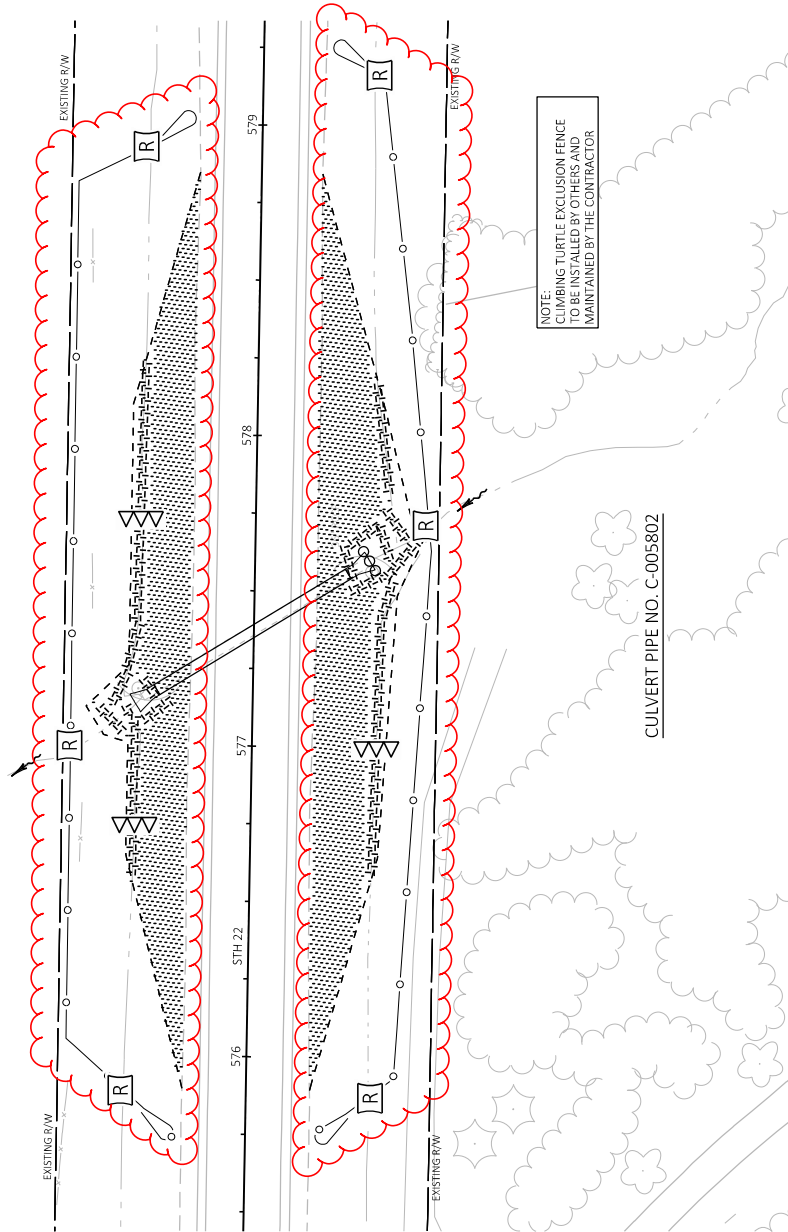

Addendum No. 01
ID 1009-43-75
Revised Sheet 81
September 3, 2025

PROJECT NO: 1009-43-75

FILE NAME: I:\BVA\0024 STH 22\CD\03SHEET\OTHER\SITE FENCE.DWG
LAYOUT NAME: 022029-4C

HWY: STH 22

COUNTY: SHAWANO

PLOT DATE: 4/9/2025 2:03 PM

TREE CLEARING: SITE 8

PLOT BY: WILKE, CASSANDRA

PLOT NAME:

PLOT SCALE:

SHEET 81

E

WISDOT/CADD/S-SHEET 42

LEGEND

- [Patterned Box] TOPSOIL, SEED, FERTILIZER & MULCH
- [Patterned Box] TOPSOIL, SEED, FERTILIZER & EROSION MAT CLASS II TYPE C
- [Patterned Box] TOPSOIL, SEED, FERTILIZER & EROSION MAT URBAN CLASS I TYPE B
- [Line with Dots] SILT FENCE
- [Red Wavy Line] CLIMBING TURTLE EXCLUSION FENCE
- [Dashed Line] SLOPE INTERCEPT
- [Circle with X] CULVERT PIPE CHECK
- [Wavy Line] SURFACE WATER FLOW
- [Zigzag Line] TEMPORARY DITCH CHECKS
- [Cross-hatched Box] RIPRAP MEDIUM
- [Box labeled CONC] CONCRETE SURFACE DRAIN
- [Box labeled R] CLIMBING TURTLE FENCE RELIEF
- [Line with Dashes] ASPHALTIC FLUME
- [Long Dash] EXISTING R/W

NOTE:
CLIMBING TURTLE EXCLUSION FENCE
TO BE INSTALLED BY OTHERS AND
MAINTAINED BY THE CONTRACTOR

Addendum No. 01
ID 1009-43-75
Revised Sheet 82
September 3, 2025

NOTE:
CLIMBING TURTLE EXCLUSION FENCE
TO BE INSTALLED BY OTHERS AND
MAINTAINED BY THE CONTRACTOR

| | | | | | | |
|--|------------|------------------------------|-----------------|---------------------------|----------|------------------------|
| PROJECT NO: | 1009-43-75 | Hwy: STH 22 | COUNTY: SHAWANO | TREE CLEARING: SITE 8 | SHEET 82 | E |
| FILE NAME: I:\5450624 STH 22\CD\5-HET507HER\SILTENCE.DWG | | | | | | |
| LAYOUT NAME: 022030.dwg | | PLOT DATE: 4/29/2025 2:03 PM | | PLOT BY: WILKE, CASSANDRA | | PLOT SCALE: 1 IN=40 FT |
| WSDOT/CADD/SHEET 42 | | | | | | |

* For Information Only

Addendum No. 01
ID 1009-43-75
Revised Sheet 83
September 3, 2025

NOTE:
CLIMBING TURTLE EXCLUSION FENCE
TO BE MAINTAINED BY THE CONTRACTOR
MAINTAINED BY THE CONTRACTOR

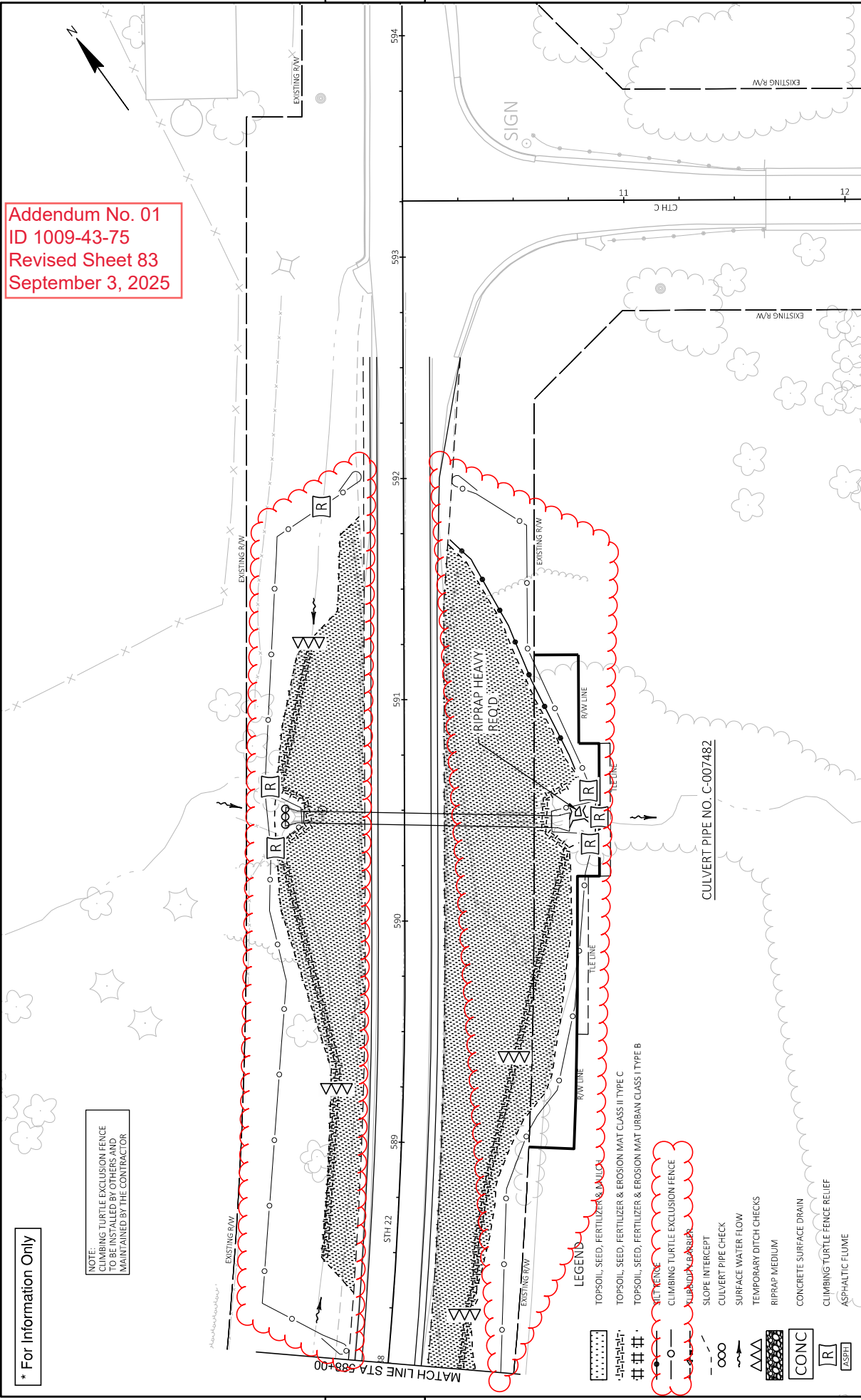

- LEGEND
- TOPSOIL, SEED, FERTILIZER & EROSION MAT CLASS II TYPE C
 - TOPSOIL, SEED, FERTILIZER & EROSION MAT CLASS I TYPE B
 - CLIMBING TURTLE EXCLUSION FENCE
 - CLIMBING TURTLE EXCLUSION FENCE
 - CLIMBING TURTLE EXCLUSION FENCE
 - SLOPE INTERCEPT
 - CULVERT PIPE CHECK
 - SURFACE WATER FLOW
 - TEMPORARY DITCH CHECKS
 - RIPRAP MEDIUM
 - CONCRETE SURFACE DRAIN
 - CLIMBING TURTLE EXCLUSION FENCE
 - ASPHALTIC FLUME

PROJECT NO: 1009-43-75
FILE NAME: I:\BVG0024 STH 22\CD\3DSHEET\OTHER\RESULT FENCE.DWG
LAYOUT NAME: 022031_40

HWY: STH 22

COUNTY: SHAWANO

PLOT DATE: 4/9/2025 2:03 PM

PLOT BY: WILKE, CASSANDRA

PLOT SCALE: 1 IN=40 FT

SHEET 83

E

* For Information Only

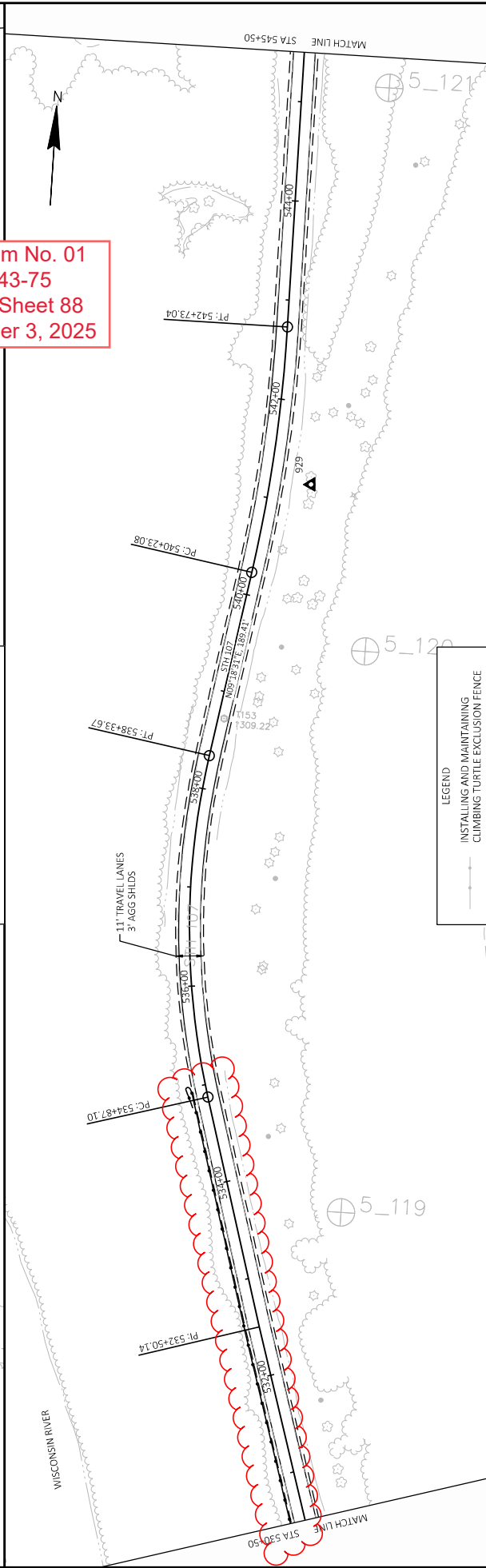
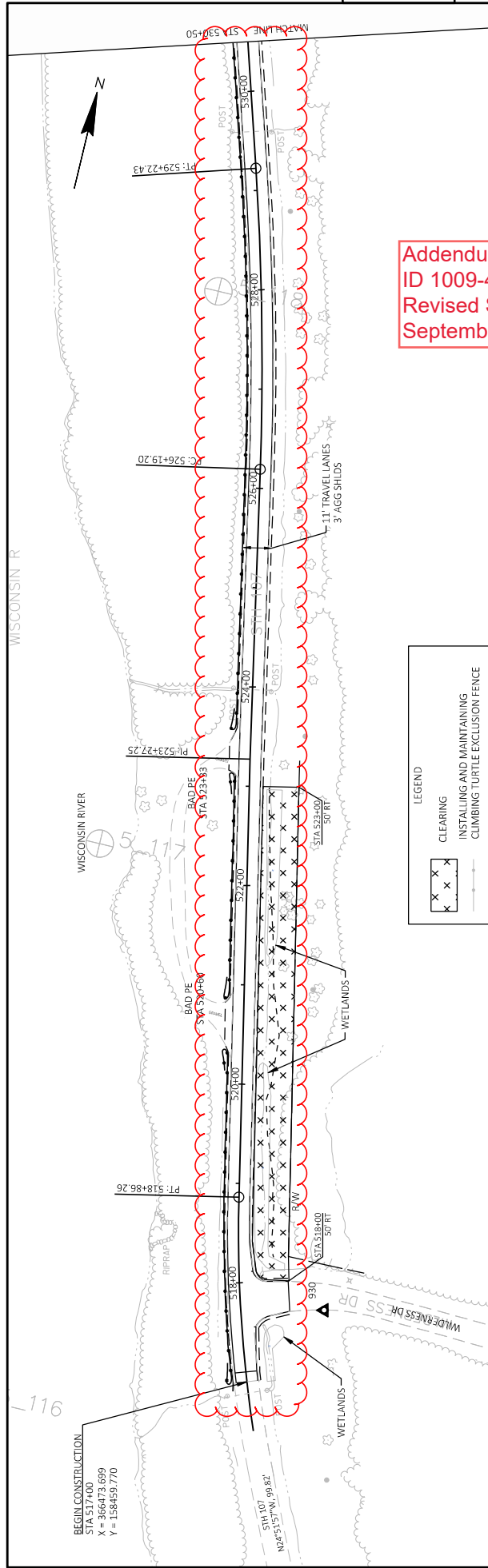

| | | | | | | |
|---|--------------------|--------------------|------------------------|--------------------|--------------------|--------------------|
| PROJECT NO: 1009-43-75 | HWY: STH 107 | COUNTY: LINCOLN | TREE CLEARING: SITE 11 | 1 IN/100 FT | SHEET 88 | E |
| FILE NAME: C:\DOWNEP\PROJECTS\REGION\9305-07-00_STH 107 LINCOLN CO\500_CADD\5011_C3D_2024\93050700SHEETS\PLAN\10090201-PN.DWG | 8/25/2025 10:33 AM | 8/25/2025 10:33 AM | 8/25/2025 10:33 AM | 8/25/2025 10:33 AM | 8/25/2025 10:33 AM | 8/25/2025 10:33 AM |
| LAYOUT NAME: 01 | | | | | | |

* For Information Only

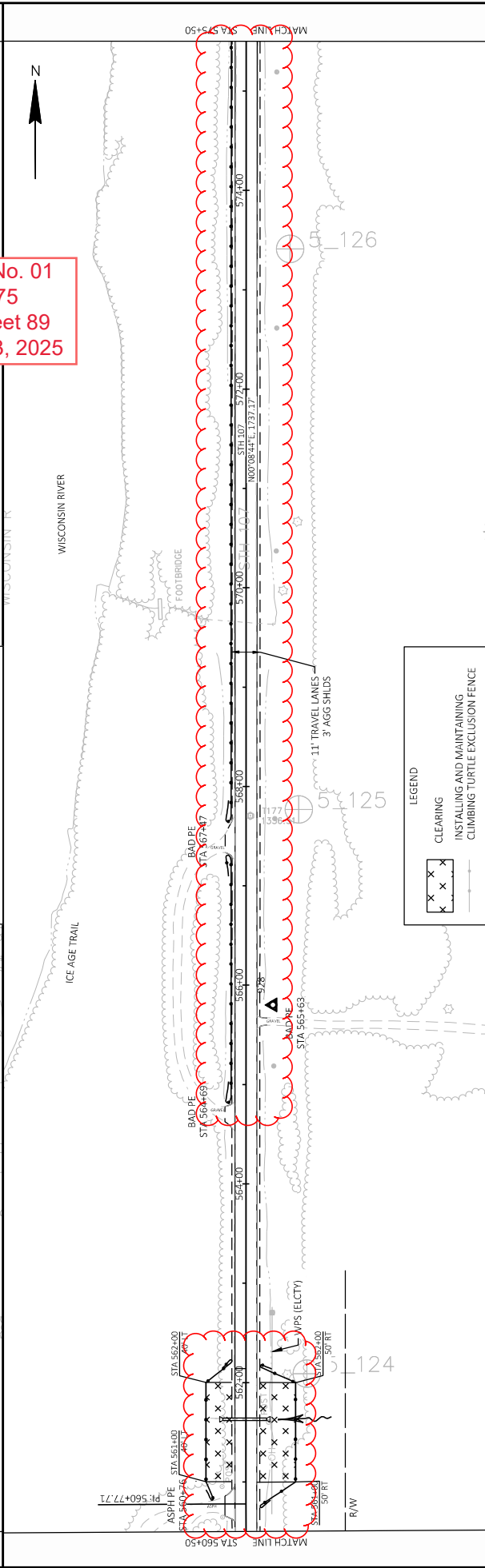
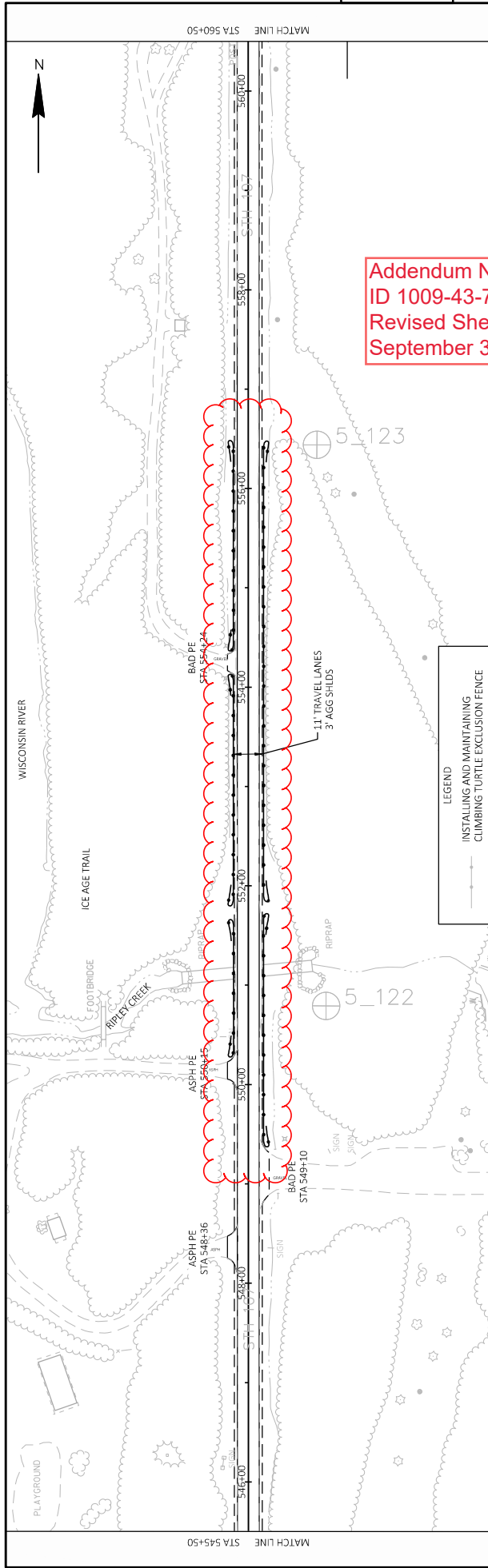

| | | | | | |
|--|--------------|-----------------|------------------------|----------|------------------------|
| PROJECT NO: 1009-43-75 | HWY: STH 107 | COUNTY: LINCOLN | TREE CLEARING: SITE 11 | SHEET 89 | E |
| FILE NAME: C:\VODONE\PRV - CORRE INCL\B\PROJECTS\NC REGION\9305-07-00_STH 107 LINCOLN CO\500_CADD\5011_C3D_2024\93050700SHEETS\PLAN\ID050201.PNDWG | | | | | WISDOT/CADD/S-SHEET 44 |
| LAYOUT NAME: 02 | | | | | |
| PLOT DATE: 8/25/2025 10:37 AM | | | | | |
| PLOT BY: ALEX BANDOLI PE | | | | | |
| PLOT NAME: 1 IN=100 FT | | | | | |

WISCONSIN R

WISCONSIN RIVER

ICE AGE TRAIL

11' TRAVEL LANES
3' AGG SHOULDS

PC: 586+80.89

PT: 582+88.17

PC: 578+14.88

PT: 574+00.00

STA 590+50

STA 595+50

MARCH LINE

BAD RIVER

5-129

5-128

5-127

LEGEND

INSTALLING AND MAINTAINING
CLIMBING TURTLE EXCLUSION FENCE

Addendum M
ID 1009-43-
Revised Sheet
September 3

The map shows a road alignment with stationing from STA 590+50 to STA 605+50. Key features include:

- Match Lines:** STA 590+50 and STA 605+50.
- Proposed Measures:** 11' TRAVELLANES and 3' AGG SHILDS.
- Existing Features:** SUBSTATION, SIGN, POST, and BAD PE (Badly Placed Enclosure).
- Stationing:** 592+00, 594+00, 596+00, 598+00, 600+00, 602+00, 604+00.
- Legend:** INSTALLING AND MAINTAINING CLIMBING TURTLE EXCLUSION FENCE.

| | | | | | |
|---|--------------|------------------------------|--------------------------|-----------------------|---------------------|
| PROJECT NO: 1009-43-75 | HWY: STH 107 | COUNTY: LINCOLN | TREE CLEARING: SITE 11 | SHEET 90 | E |
| FILE NAME: C:\WORK\DRIVE - CORB\IN\PROJECTS\NC REGION\9305-07_00\STH_107\LINCOLN CO\5010_C3D_2024\93050700SHEETPLAN\0502023.PWG | | | | | |
| LAYOUT NAME: CORB | | PLT DATE: 8/25/2025 10:39 AM | PLT BY: ALEX BANDUI / FE | PLT SCALE: 1 IN=10 FT | WSGDT/CADD/SHEET 44 |

Addendum No. 01
ID 1009-43-75
Revised Sheet 91
September 3, 2025

* For Information Only

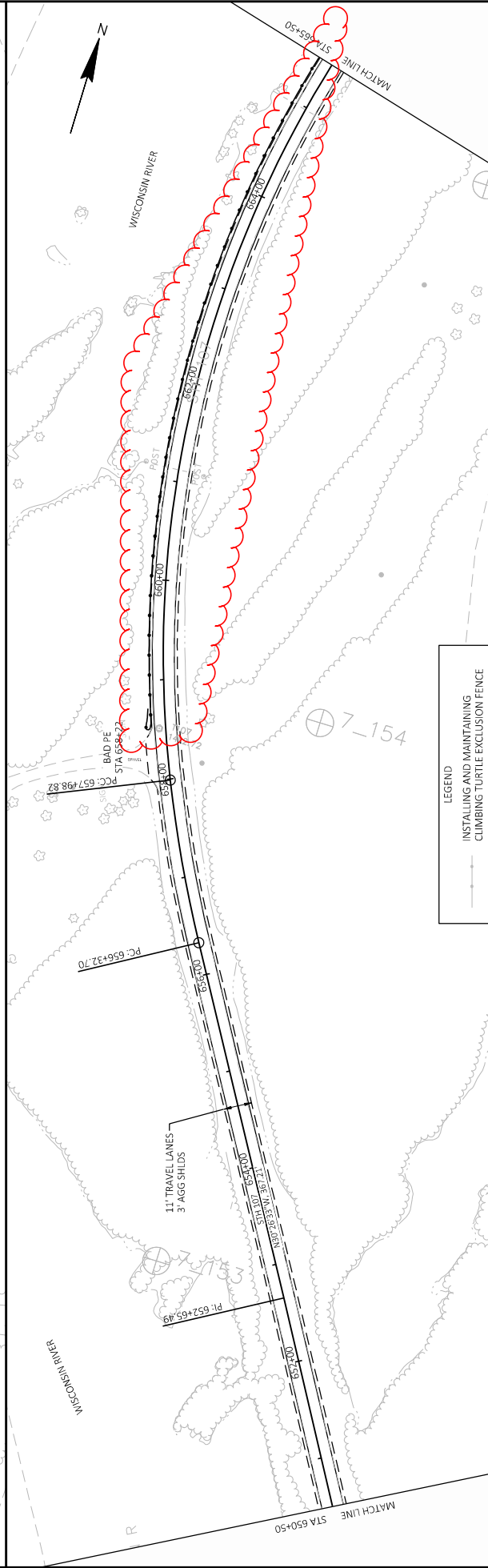
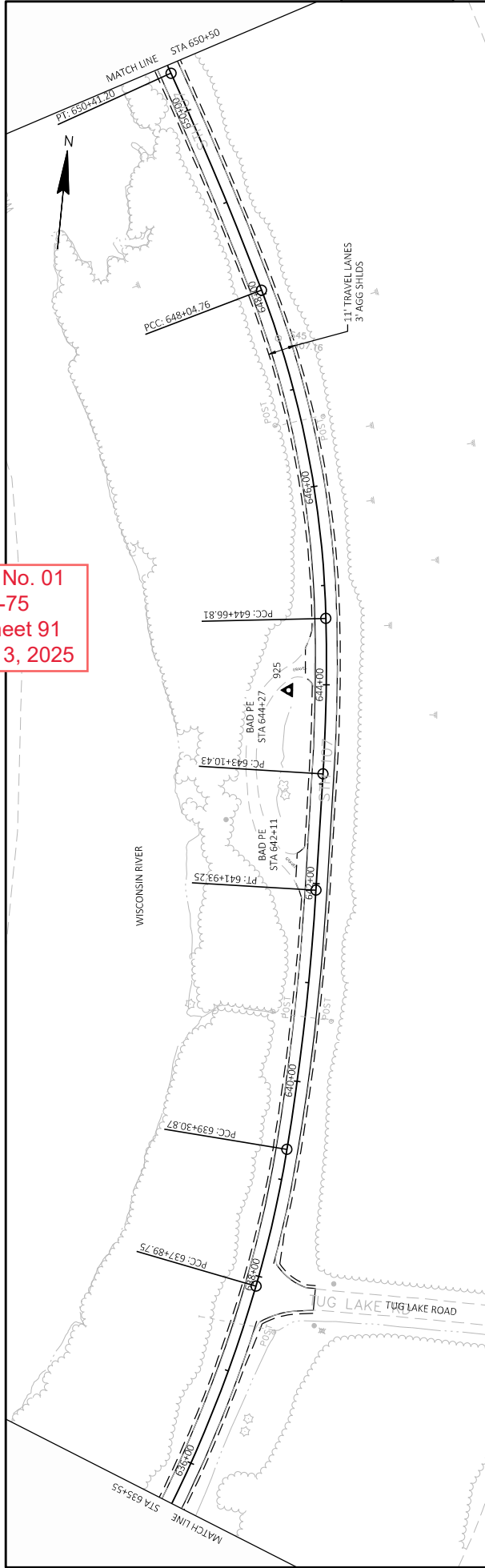

| | | | | | | | | | | | | | | |
|---|--|--------------|--|-----------------|-------------------------------|--|-------------------------|--|-------------------------|--|------------|--|---------------------|--|
| PROJECT NO: 1009-43-75 | | HWY: STH 107 | | COUNTY: LINCOLN | TREE CLEARING: SITE 11 | | SHEET 91 | | E | | | | | |
| FILE NAME: C:\VODONE\PRV - CORRE INCL\B\PROJECT\NC REGION\9306-07-00_STH 107 LINCOLN CO\500_CADD\501_C3D_2024\93060700SHEETSP\PLAN\ID050201.PNDWG | | | | | PLOT DATE: 8/25/2025 10:43 AM | | PLOT BY: ALEX BANDLI PE | | PLOT SCALE: 1 IN=100 FT | | PLOT NAME: | | | |
| LAYOUT NAME: -005 | | | | | | | | | | | | | WSDOT/CADD/SHEET 44 | |

FILE NAME: C:\VODONE\PRV - CORRE INCL\B\PROJECT\NC REGION\9306-07-00_STH 107 LINCOLN CO\500_CADD\501_C3D_2024\93060700SHEETSP\PLAN\ID050201.PNDWG
LAYOUT NAME: 05
WSDOT/CADD/SHEET 44

* For Information Only

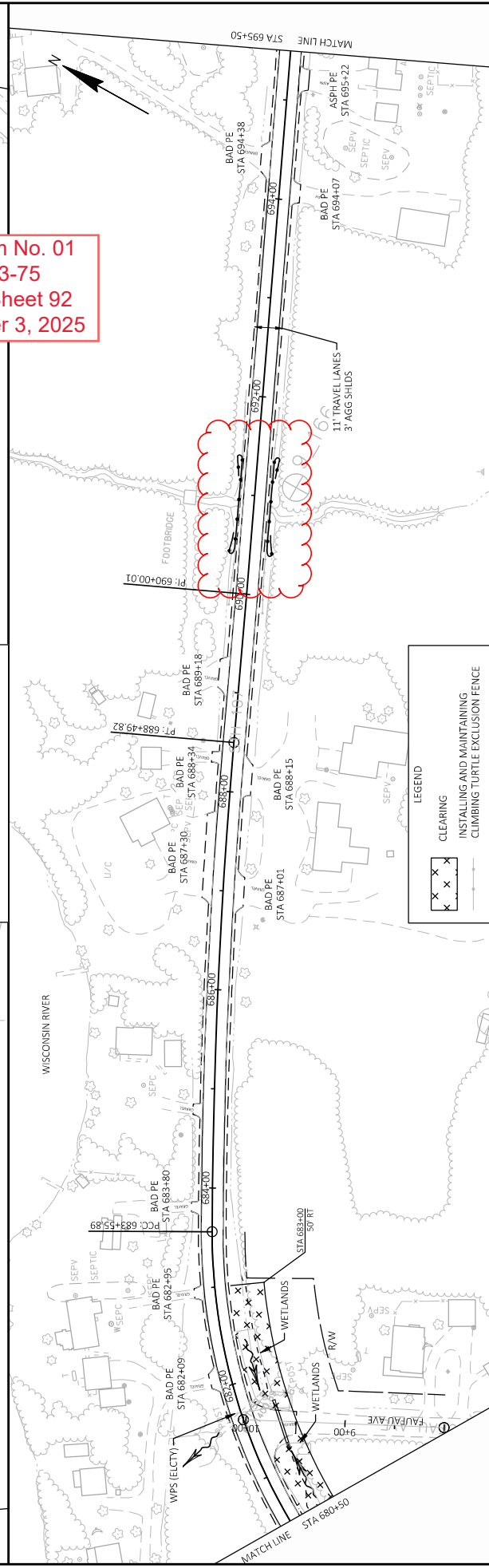
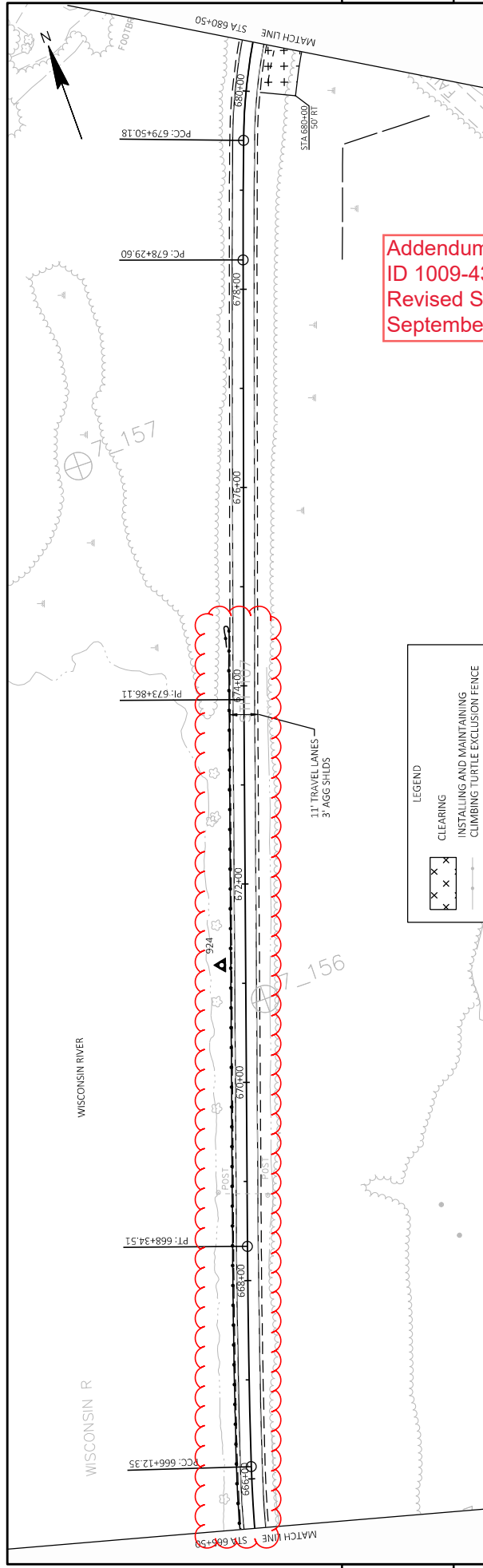

| | | | | | | |
|---|--------------|-----------------|------------------------|-------------------------|----------|-----------------------|
| PROJECT NO: 1009-43-75 | HWY: STH 107 | COUNTY: LINCOLN | TREE CLEARING: SITE 11 | PLOT SCALE: 1 IN=100 FT | SHEET 92 | E |
| FILE NAME: C:\DOWNEPRIVE - CORRE INCL\B\PROJECT\NC REGION\9305-07-00_STH 107 LINCOLN CO\500_CADD\501_C3D_2024\93050700SHEETS\PLAN\10090201-PN.DWG | | | | | | WSDOT/CADD/S-SHEET 44 |
| LAYOUT NAME: 06 | | | | | | |

* For Information Only

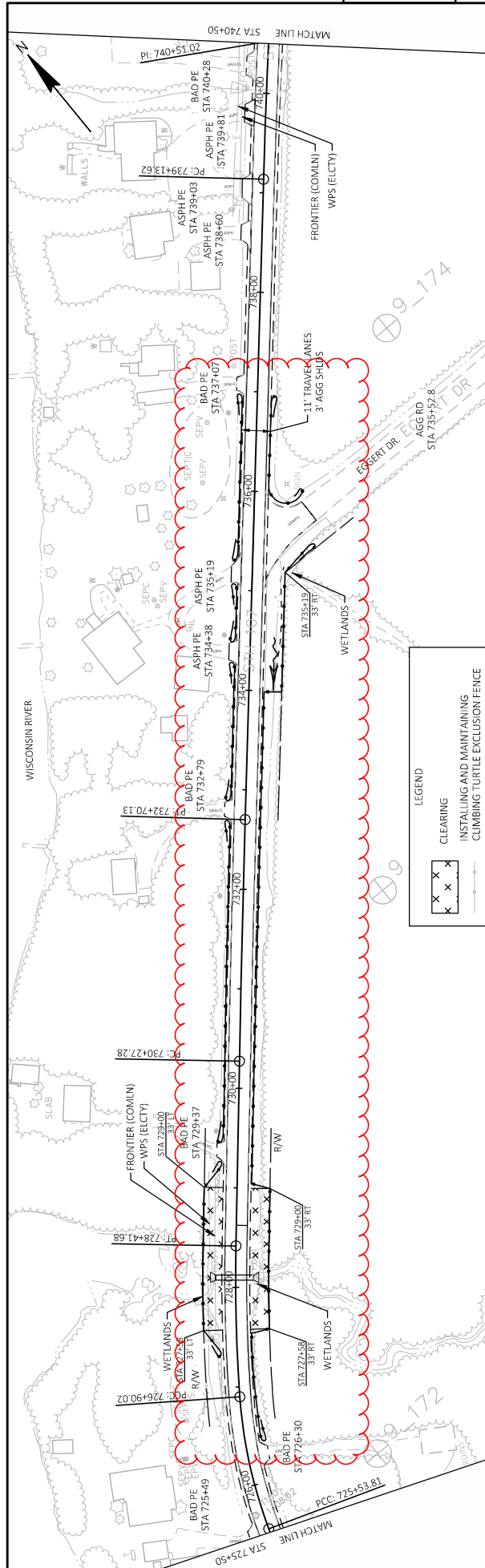

5

5

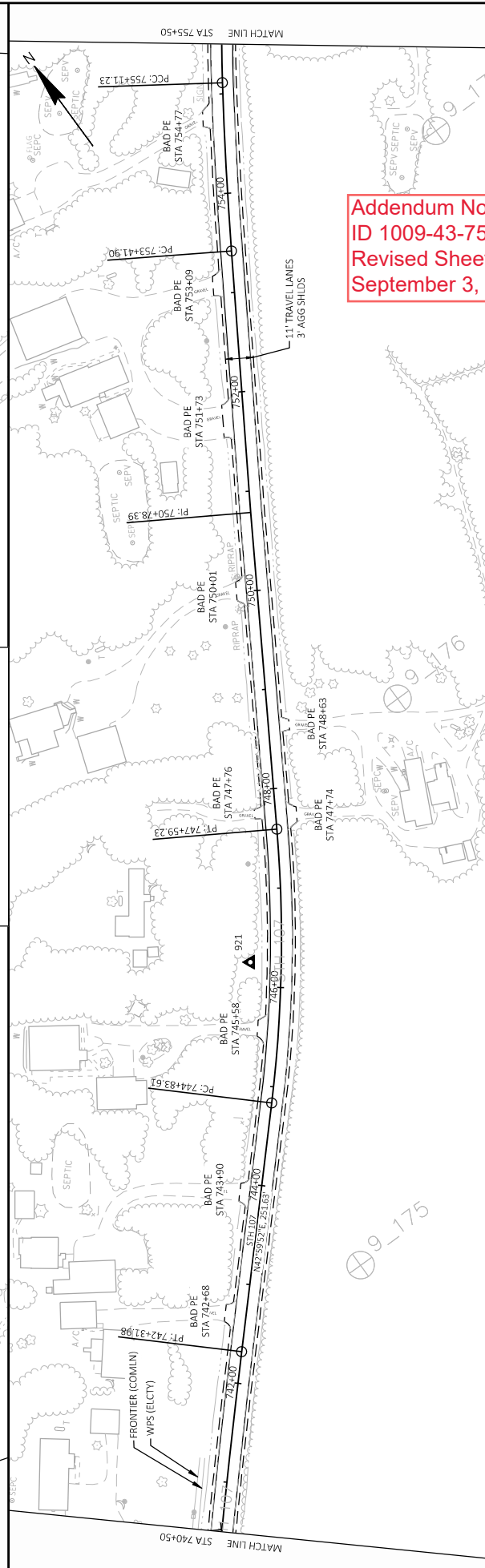

Addendum No. 01
ID 1009-43-75
Revised Sheet 93
September 3, 2025

| | | | | | | | |
|--|--------------------|-----------------|------------------------|------------------------|------------|----------|---|
| PROJECT NO: 1009-43-75 | HWY: STH 107 | COUNTY: LINCOLN | TREE CLEARING: SITE 11 | FLY BY: ALEX BANDUL PE | PLOT NAME: | SHEET 93 | E |
| FILE NAME: C:\DOWNEP\REV - CORRE INC\1\PROJECT\REGION\9305-07-00_STH 107 LINCOLN CO\500_CADD\5011_C3D_302A\93050700SHEETS\PLAN\10090201-PN.DWG | 8/25/2025 10:49 AM | | | | | | |
| LAYOUT NAME: 08 | | | | | | | |

WISDOT/CADD/S-SHEET 44

* For Information Only

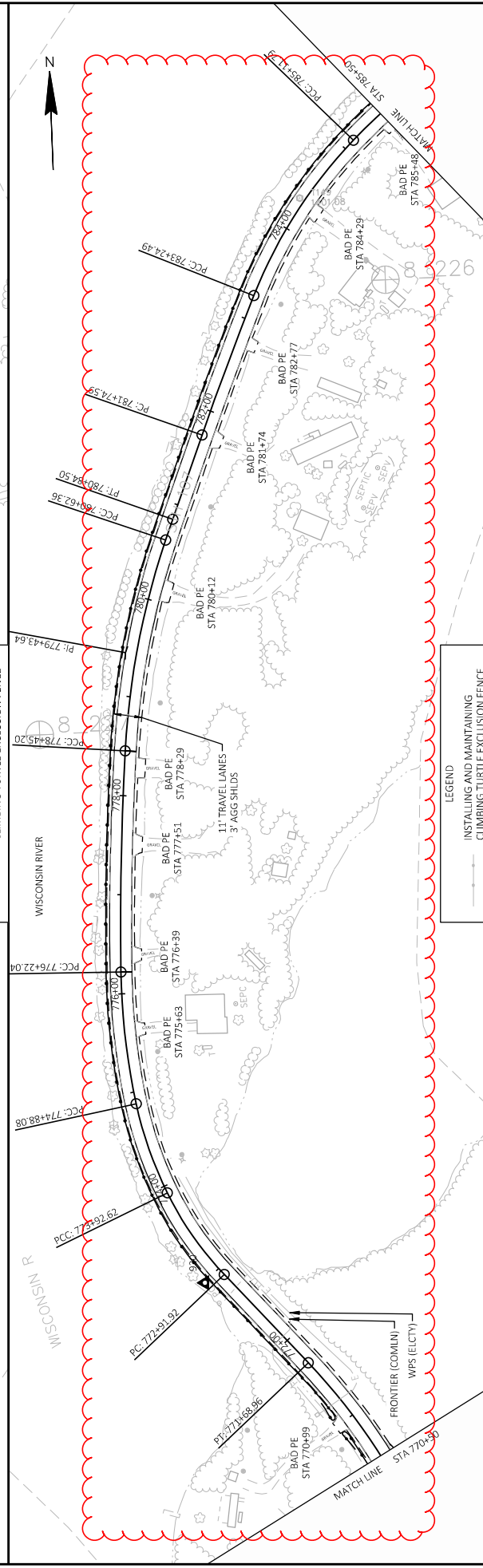
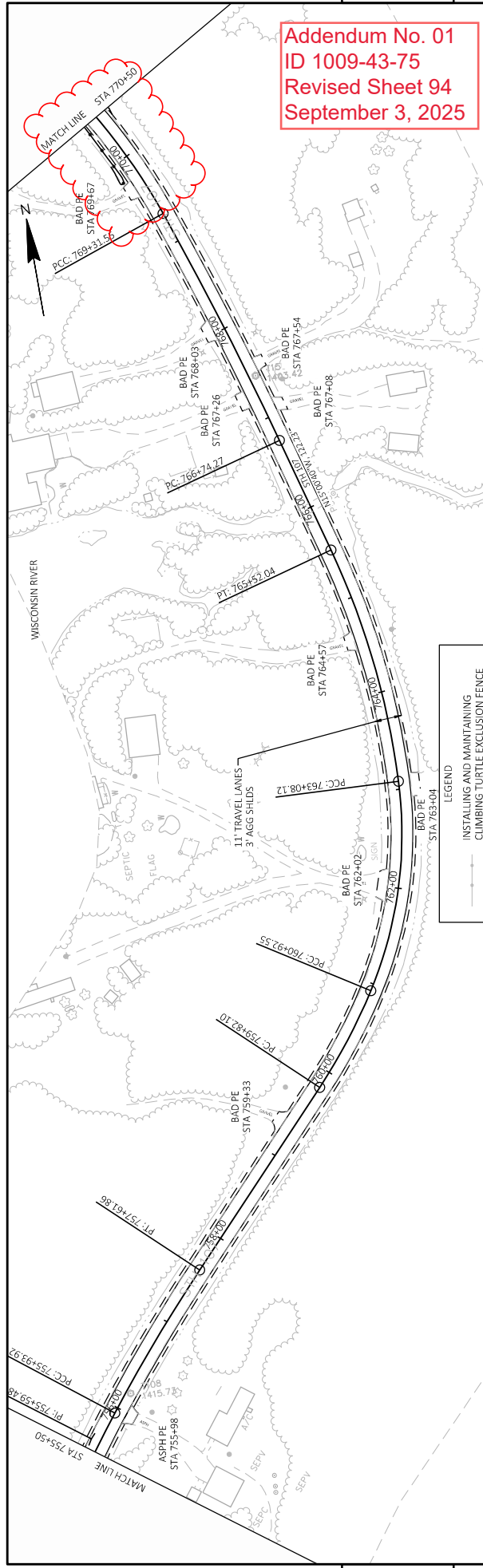

| | | | | | |
|---|--------------------|--------------------|------------------------|-------------|------------------------|
| PROJECT NO: 1009-43-75 | HWY: STH 107 | COUNTY: LINCOLN | TREE CLEARING: SITE 11 | SHEET 94 | E |
| FILE NAME: C:\D:\ONEPDRIVE - CORRE INCL\B\PROJECT\NC REGION\9306-07-00_STH 107 LINCOLN CO\500_CADD\5011_C3D_2024\93060700SHEETS\PLAN\10090201_PNDWG | 8/25/2025 10:51 AM | 8/25/2025 10:51 AM | 8/25/2025 10:51 AM | 1 IN=100 FT | WISDOT/CADD/S-SHEET 44 |
| LAYOUT NAME: 09 | ALEX BANDOLI PE | ALEX BANDOLI PE | ALEX BANDOLI PE | | |

LD

[illegible]

LEGEND

CLEARING

INSTALLING AND MAINTAINING
CLIMBING TURTLE EXCLUSION FENCE

| | | | | | | | |
|--|--|--------------|-----------------|-------------------------------|------------------------|------|---|
| PROJECT NO: 1009-43-75 | | HWY: STH 107 | COUNTY: LINCOLN | TREE CLEARING: SITE 11 | SHEET 95 | | E |
| FILE NAME: C:\00\ONERIVE - CORSE, NCT\3\PROJECTS\NC REGION\0305-07-00_STH-107_LINCOLN CO\500_CADD\SOIL_CD_20A\93050700\500\SHEETS\PLAN\00050201A.PLN.DWG | | | | PLUT DATE: 8/25/2025 10:53 AM | PLUT BY: ALEX BANDULFE | PLUT | |
| LAYOUT NAME: 10 | | | | WSDOT/CADD SHEET 44 | | | |

* For Information Only

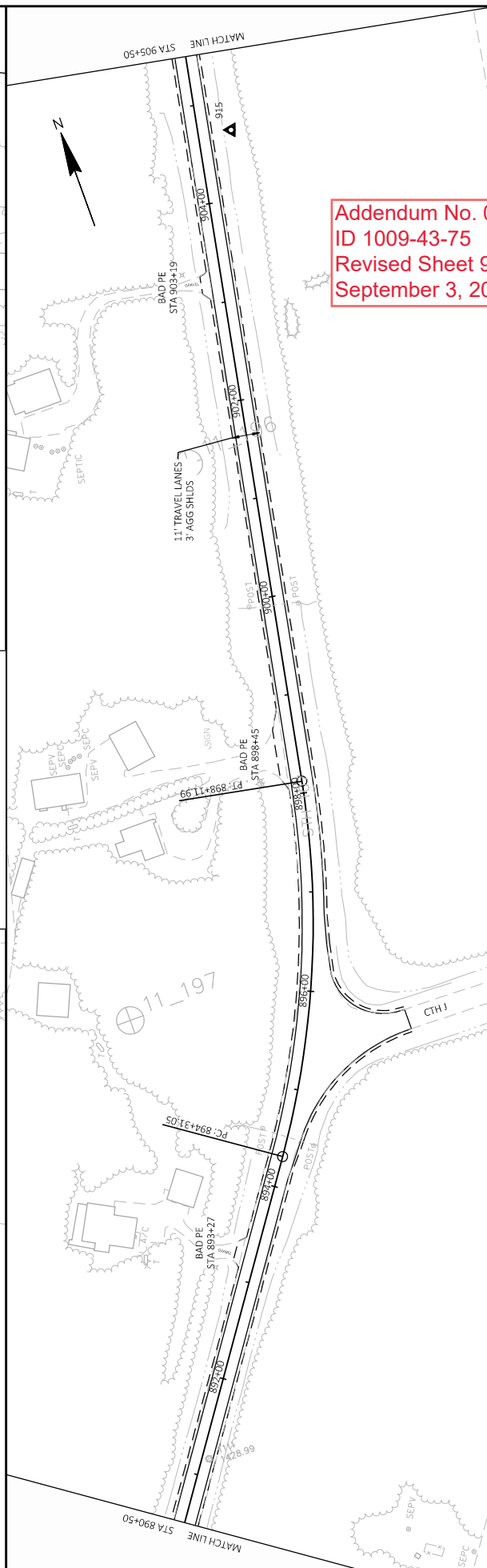
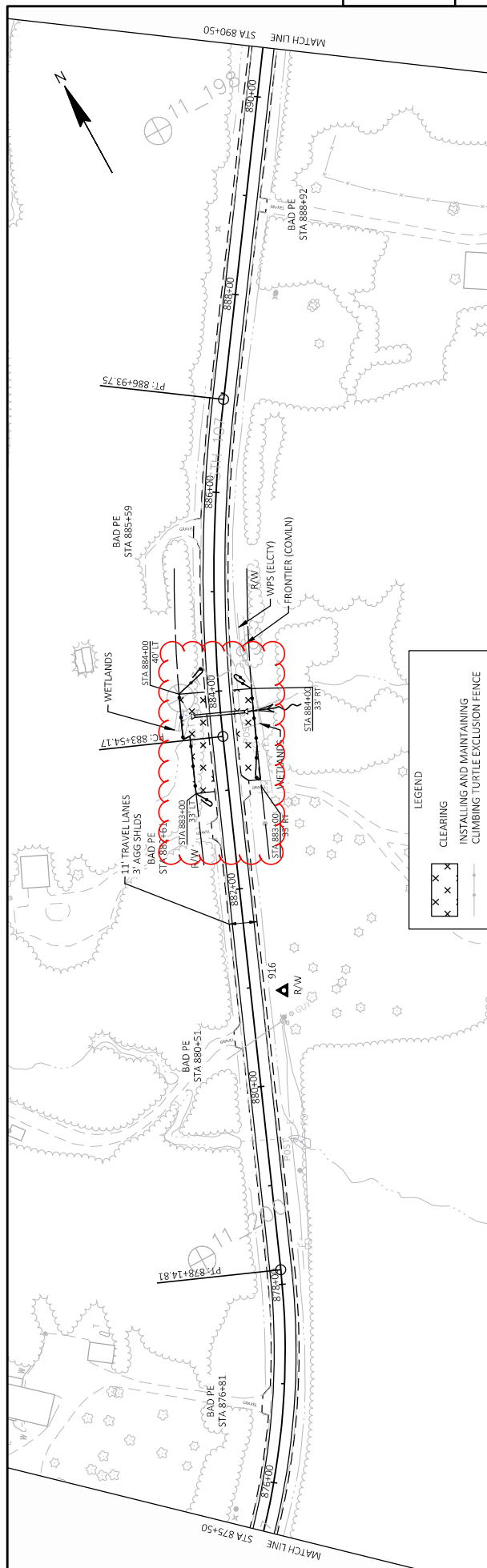

Addendum No. 01
ID 1009-43-75
Revised Sheet 96
September 3, 2025

| | | | | | | | |
|--------------------|--|-------------|-----------------|-----------------|---------|-----------------------|-----------|
| PROJECT NO: | 1009-43-75 | HWY: | STH 107 | COUNTY: | LINCOLN | TREE CLEARING: | SITE 11 |
| FILE NAME: | C:\WORK\ENERPAC CORSE, INC\B3 PROJECTS\INC REGION\9305-07-00_STH_107_LINCOLN CO\500_C400\501_C400\9304\930407000\SHEETS\LINCOLN\50201.PN.DWG | | | | | | |
| PLOT DATE: | 8/25/2025 1:00 AM | | PLOT BY: | ALEX SANDOLI PE | | | |
| PLOT NAME: | PLOT 3 | | | | | | |
| SHEET | 96 | | | | | | E |
| SHEET | 225 | | | | | | 91 |

WSDOT/CADDS SHEET 44

* For Information Only

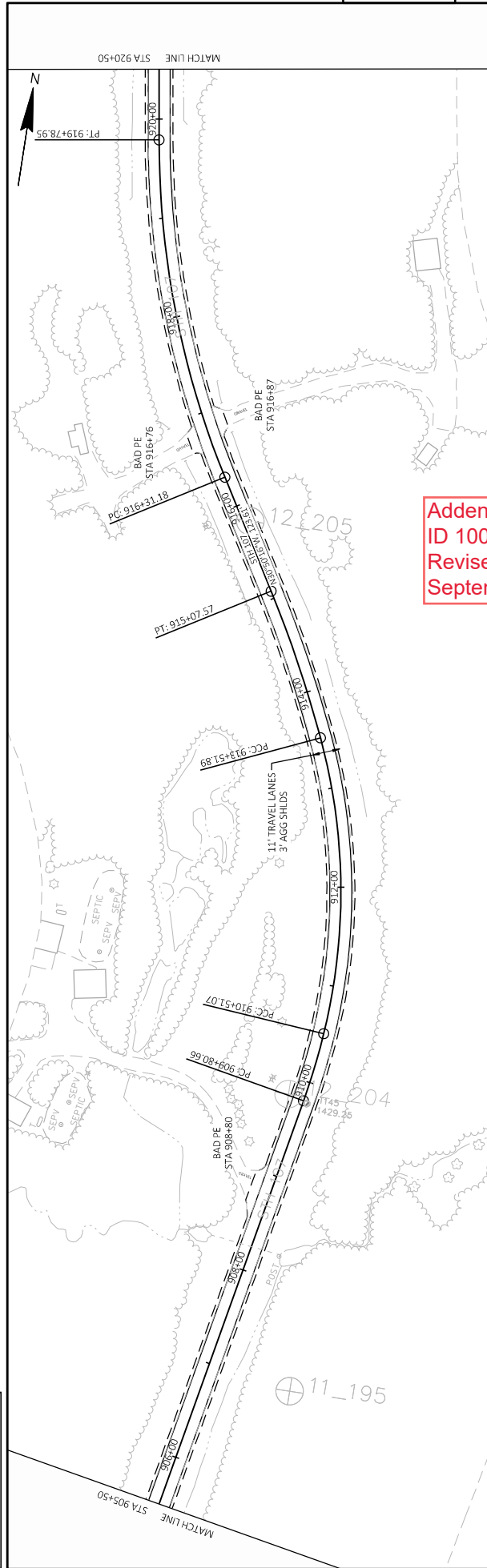

Addendum No. 01
ID 1009-43-75
Revised Sheet 97
September 3, 2025

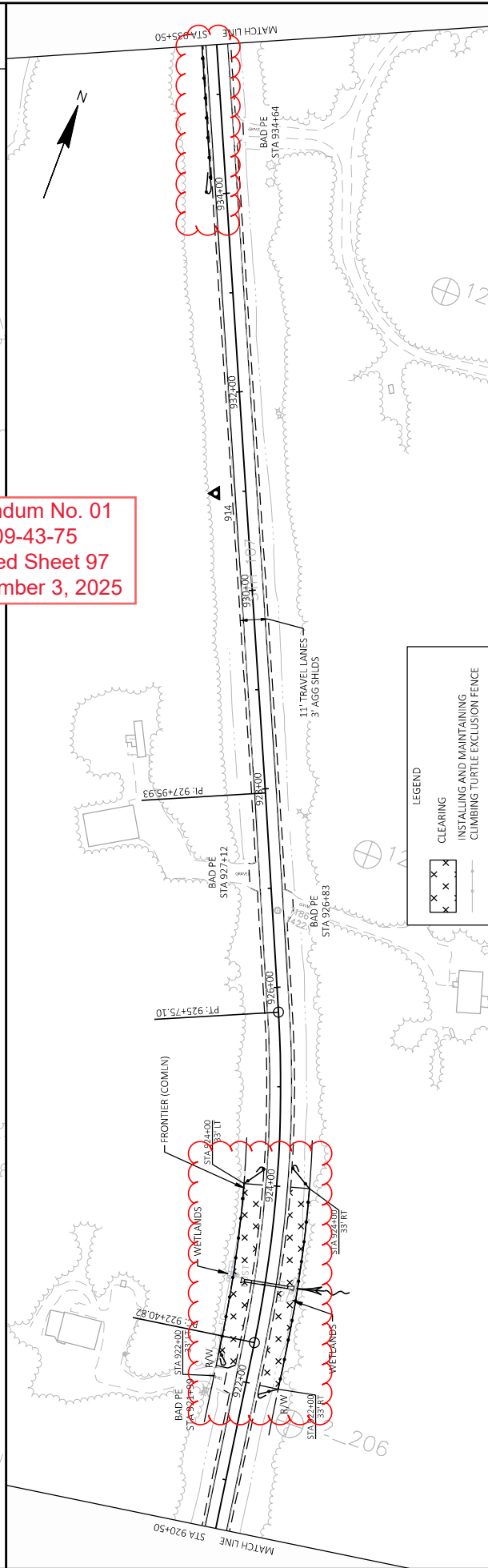

| | | | | |
|---|--------------|-------------------------------|---------------------------|-------------------------|
| PROJECT NO: 1009-43-75 | HWY: STH 107 | COUNTY: LINCOLN | TREE CLEARING: SITE 11 | E |
| FILE NAME: C:\WORK\DRIVE - CORRE\PROJECTS\NC REGION\9305-07_00\STH_107\LINCOLN CO\5010_C310_2024\93050700\SHEETPLAN\0502032.PWG | | PLUT DATE: 8/25/2025 11:02 AM | PLUT BY: ALEX BANDUI / FE | PLUT SCALE: 1 IN=100 FT |
| LAYOUT NAME: -14 | | | SHEET 97 | |

* For Information Only

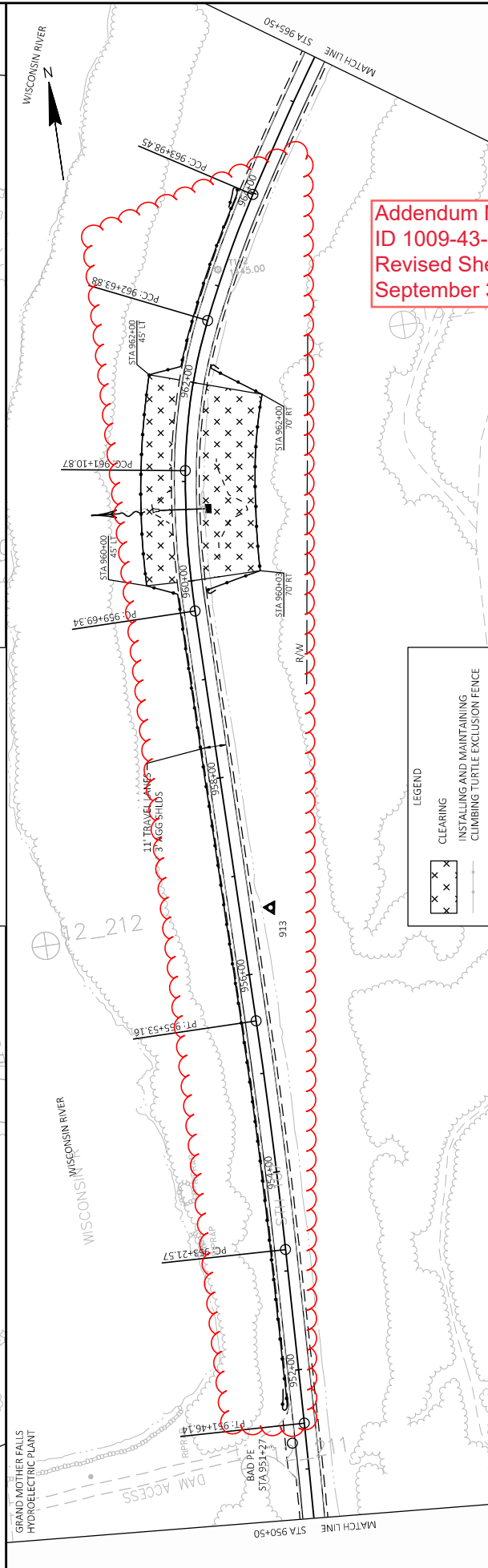
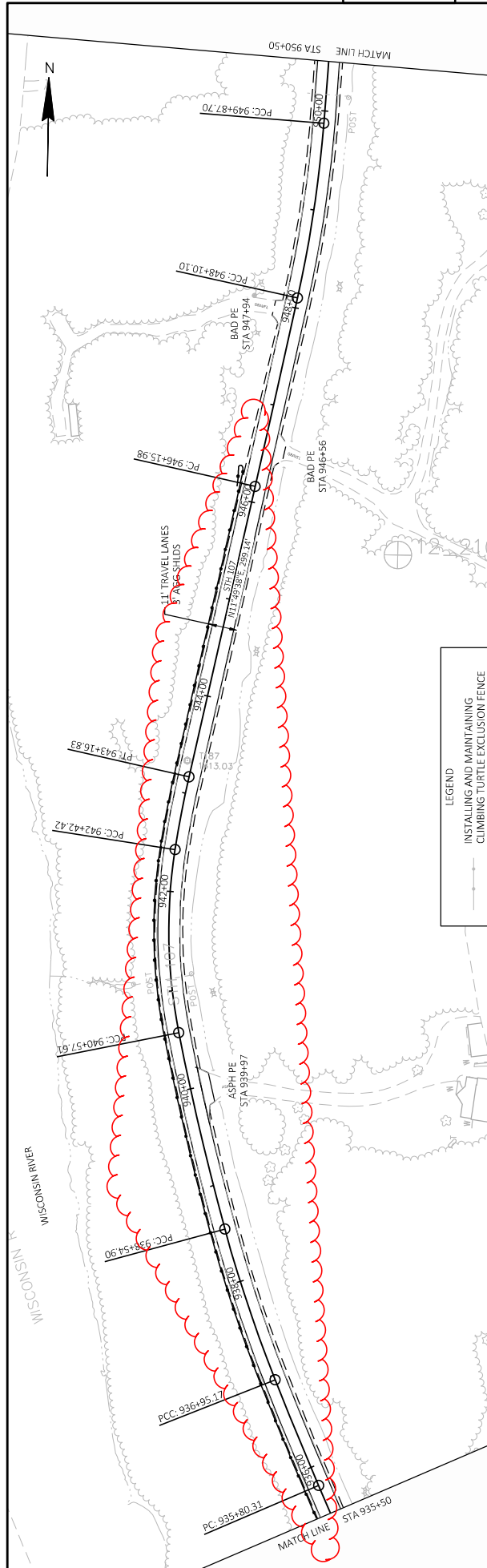

Addendum No. 01
ID 1009-43-75
Revised Sheet 98
September 3, 2025

| | | | | | |
|--|--------------------|--------------------|------------------------|--------------------------|-----------------------------------|
| PROJECT NO: 1009-43-75 | HWY: STH 107 | COUNTY: LINCOLN | TREE CLEARING: SITE 11 | FLUT BY: ALEX BANDOLI PE | FLUT NAME: WISDOT/CADD/S-SHEET 44 |
| FILE NAME: C:\VODONE\PRV - CORRE INC\B\PROJECTS\NC REGION\9305-07-00_STH 107 LINCOLN CO\500_CADD\501_C3D_2024\93050700SHEETSP\PLAN\ID050201-PN.DWG | 8/25/2025 11:04 AM | 8/25/2025 11:04 AM | 8/25/2025 11:04 AM | 8/25/2025 11:04 AM | 8/25/2025 11:04 AM |
| LAYOUT NAME: 15 | | | | | |

SHEET 98

Plan view of a proposed 11-lane highway with 3' aggregate shoulders. The drawing shows the highway alignment with stationing from 995+50 to 1010+50. Key features include:

- Match Lines:** STA 995+50 at the bottom and STA 1010+50 at the top.
- Travel Lanes:** 11 travel lanes with 3' aggregate shoulders.
- Points of Interest:**
 - PT. 997+12.31
 - PT. 999+87.51
 - PT. 1003+21.88
 - PT. 1001+75.76
 - PT. 1008+11.64
- Other Labels:**
 - BAD PE STA 997+18
 - BAD PE STA 998+71
 - BAD PE STA 1003+93
 - BAD PE STA 1004+08
 - STATIONING: 995+50, 996+00, 997+00, 998+00, 999+00, 1000+00, 1001+00, 1002+00, 1003+00, 1004+00, 1005+00, 1006+00, 1007+00, 1008+00, 1009+00, 1010+00, 1010+50
 - STATIONING: 995+50, 996+00, 997+00, 998+00, 999+00, 1000+00, 1001+00, 1002+00, 1003+00, 1004+00, 1005+00, 1006+00, 1007+00, 1008+00, 1009+00, 1010+00, 1010+50
 - STATIONING: 995+50, 996+00, 997+00, 998+00, 999+00, 1000+00, 1001+00, 1002+00, 1003+00, 1004+00, 1005+00, 1006+00, 1007+00, 1008+00, 1009+00, 1010+00, 1010+50

LO

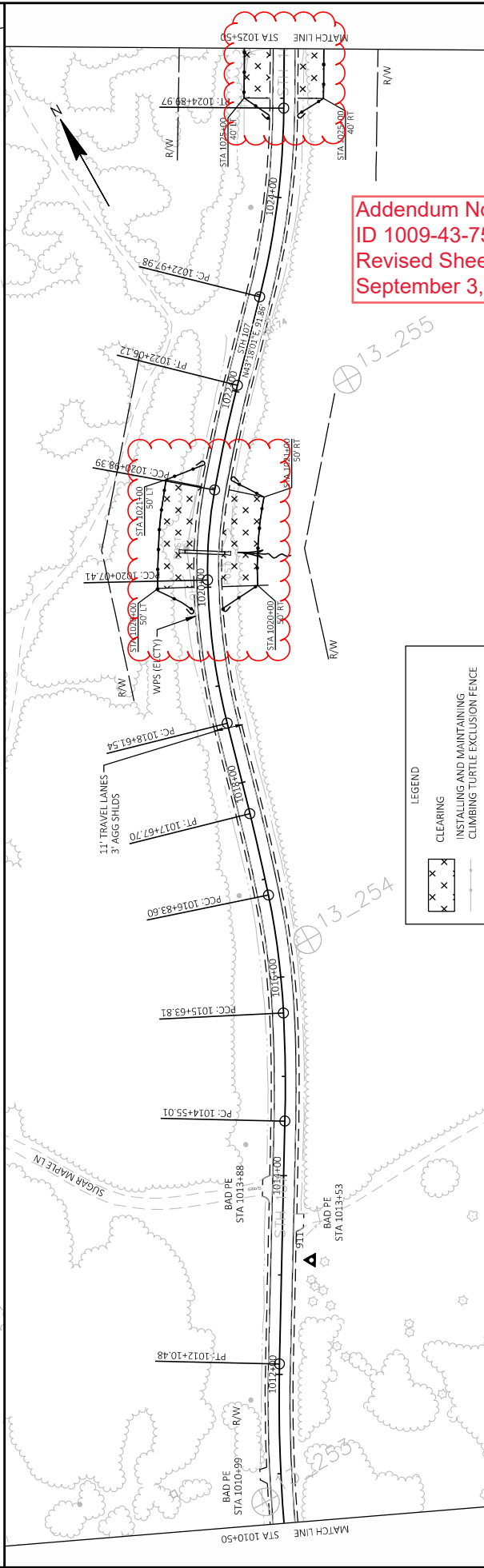

LEGEND

 CLEARING

 INSTALLING AND MAINTAINING CLIMBING TURTLE EXCLUSION FENCE

| | | | | | | | |
|---|--|-------------------------------|--|--------------------------|--|------------------------|--|
| PROJECT NO: 1009-43-75 | | HWY: STH 107 | | COUNTY: LINCOLN | | TREE CLEARING: SITE 11 | |
| FILE NAME: C:\WORK\CONSERVATIVE CORRE INC\PROJECT\ARC-REGION\9305-07-00_STH-107_LINCOLN CO\CD-501_CSD_2024\2024050700SHEETS\PLAN\CD-501-02021.PWG | | | | | | | |
| LAYOUT NAME: CORRE INC\PROJECT\ARC-REGION\9305-07-00_STH-107_LINCOLN CO\CD-501_CSD_2024\2024050700SHEETS\PLAN\CD-501-02021.PWG | | PLOT DATE: 8/25/2025 11:08 AM | | PLOT BY: ALEY BANDOLI PE | | PLOT NAME: PLOT 5 | |
| | | | | SHEET 99 | | E | |

WISDOT/CADD SHEET 44



PLOT SCALE:

PLOT NAME:

: 891074

025 11:10 AM

201-PN.DWG

0\500_CADD\5

CORRE, INC. \ [3] P

FILE NAME :

Plan view of the proposed 11' travel lanes with 3' aggregate shoulders for the Wisconsin River crossing. The drawing shows the alignment of the road, including stationing from STA 1055+50 to STA 1070+50. Key features include the Wisconsin River, existing culverts, and proposed structures like the 11' travel lanes and 3' aggregate shoulders. A legend indicates symbols for clearing, installing and maintaining, and climbing turtle exclusion fence. Stationing and specific points like PCC, PT, and BAD PE are marked along the alignment.

5

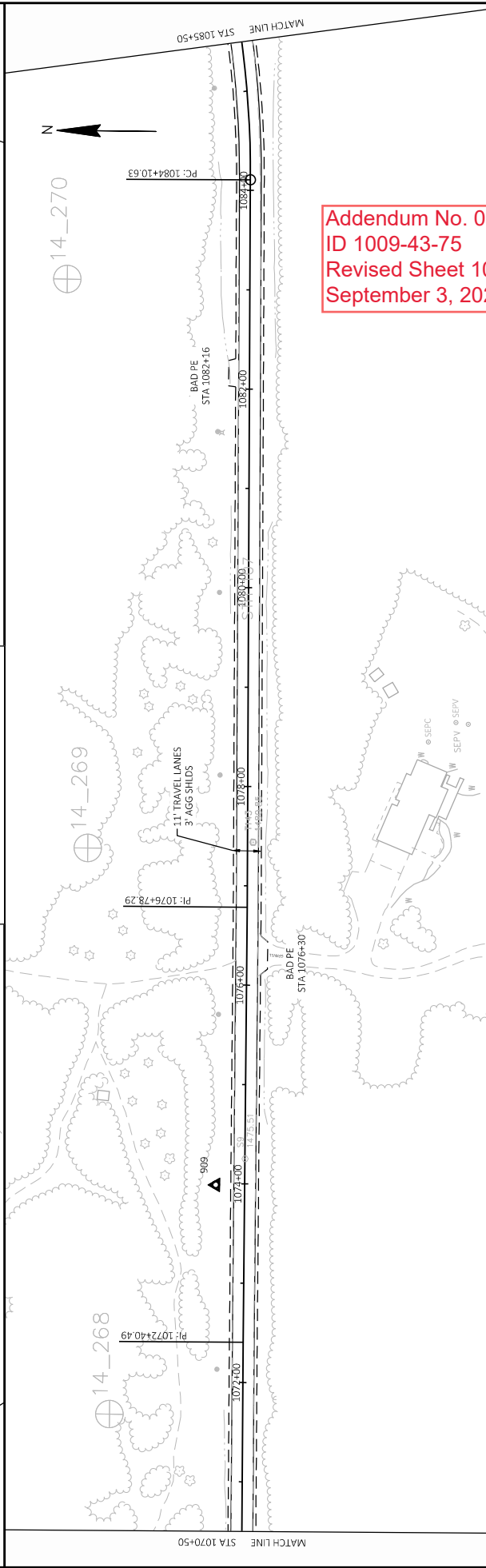
[illegible]

* For Information Only

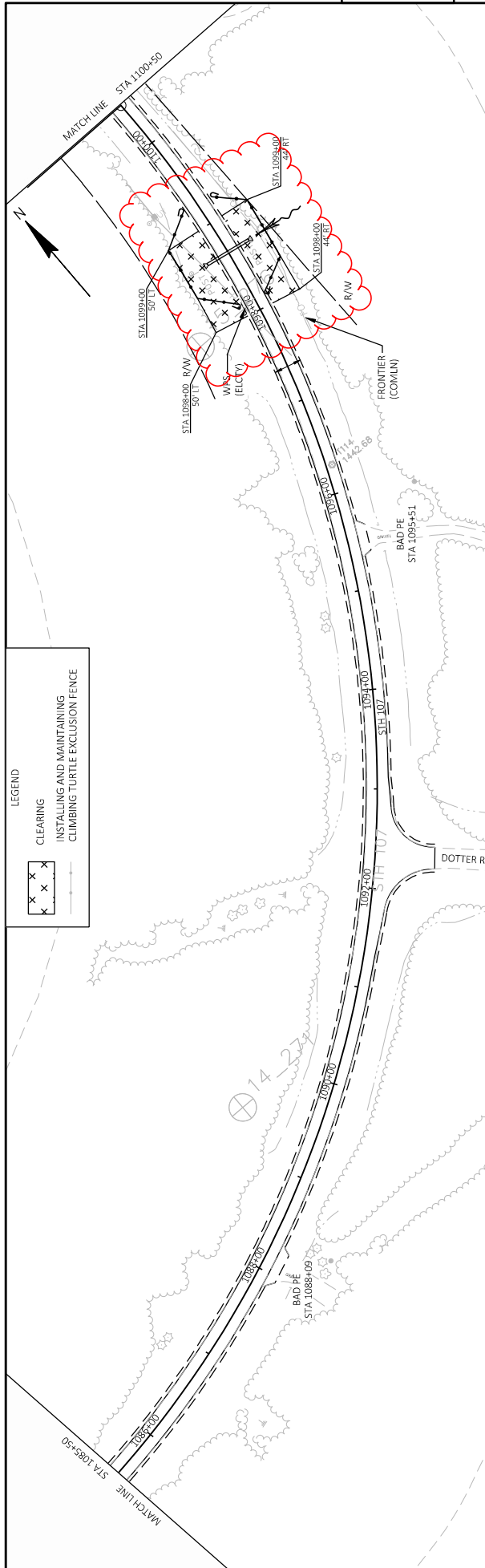

5

5

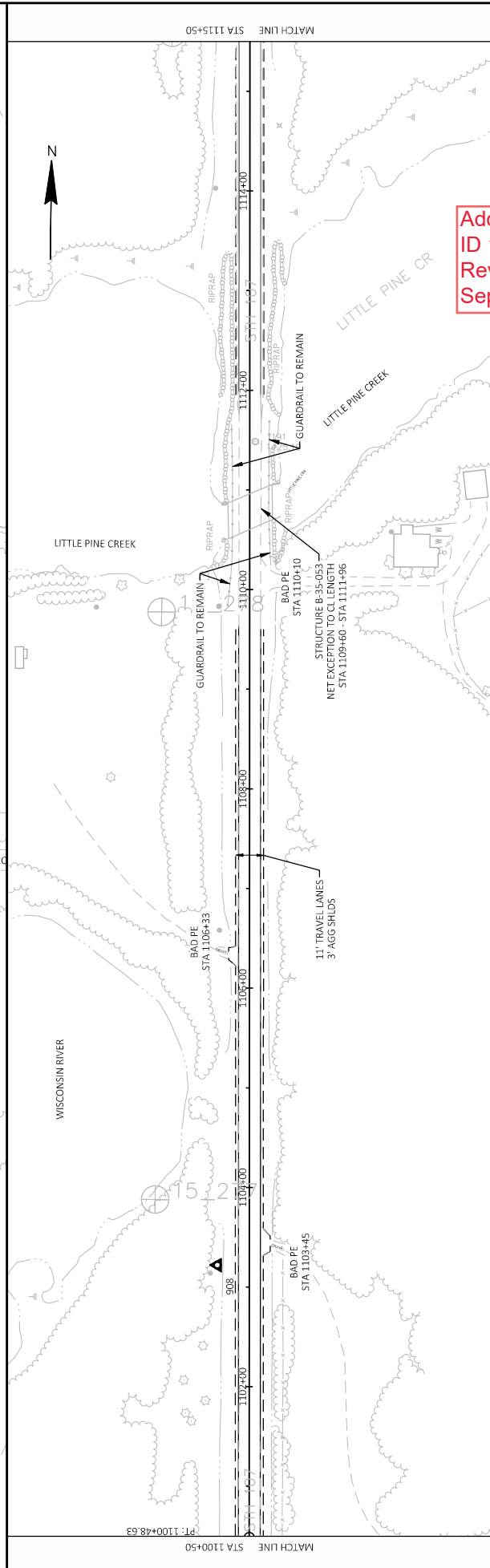

Addendum No. 01
ID 1009-43-75
Revised Sheet 102
September 3, 2025

| | | | | | |
|--|-------------------------|---------------------------|---------------------------|---------------------------|---------------------------|
| PROJECT NO: 1009-43-75 | HWY: STH 107 | COUNTY: LINCOLN | TREE CLEARING: SITE 11 | SHEET 102 | E |
| FILE NAME: C:\VODONE\PRV - CORRE INCL\B\PROJECT\NC REGION\9305-07-00_STH 107 LINCOLN CO\500_CADD\501_L_C3D_2024\93050700SHEETSP\PLAN\BID\050201-PN.DWG | 8/25/2025 11:15 AM | 8/25/2025 11:15 AM | 8/25/2025 11:15 AM | 8/25/2025 11:15 AM | 8/25/2025 11:15 AM |
| LAYOUT NAME: 20 | PLT BY: ALEX BANDOLI PE | PLT NAME: ALEX BANDOLI PE | PLT NAME: ALEX BANDOLI PE | PLT NAME: ALEX BANDOLI PE | PLT NAME: ALEX BANDOLI PE |

WISDOT/CADD/S-SHEET 44

This engineering drawing shows a plan view of a road project. The road is oriented vertically, with stationing increasing from bottom to top. Key features include:

- Match Lines:** The drawing is bounded by "MATCH LINE STA 1145+50" at the bottom and "MATCH LINE STA 1160+50" at the top.
- Travel Lanes:** The road has "11' TRAVEL LANES" and "3' AGG SHOULDS".
- Intersections:** "BEHLING ROAD" intersects the main road from the left. A "906" is noted near this intersection.
- Stationing:** Major stationing points are marked at 1145+00, 1148+00, 1152+00, 1154+00, 1155+00, 1158+00, and 1160+00.
- Points of Interest:**
 - "ASPH PE STA 1145+55" is located at the bottom match line.
 - "BAD PE STA 1147+12" is located near a building complex on the right.
 - "PL: 1148+40.45" and "PL: 1155+12.73" are labeled with circular symbols.
- Surrounding Features:** The right side of the road shows a "HWY RW" (Highway Right-of-Way) with buildings, trees, and a "SEPC" (Sanitary Engineering Protection Circle) area.
- North Arrow:** A north arrow points towards the top of the sheet.
- Text Box:** A red-bordered box on the right contains the text: "Addendum No. ID 1009-43-75 Revised Sheet September 3, 2010".

Plan view map showing wetlands, travel lanes, and various engineering features. The map includes stationing from STA 1160+50 to STA 1175+50. Key features include wetlands at STA 1164+00 and STA 1165+00, travel lanes with AGS shields, a WPS (ELCTY) structure, a frontier (COMLIN) structure, and a BAD PE structure. A legend indicates clearing, installing and maintaining, and climbing turtle exclusion fence. A north arrow is present.

| | | | | | | |
|---|------------|--------------|-----------------|------------------------|-------|---------------------|
| PROJECT NO: | 1009-43-75 | HWY: STH 107 | COUNTY: LINCOLN | TREE CLEARING: SITE 11 | | |
| FILE NAME = C:\CDON\DRIVE - CORSE, INCI\31 PROJECTS\NC REGION\905-07_00_STH 107_LINCOLN CO\500_CAD\501_CAD_2019\9050700\SHEETSP\LANDINFO\20201.PNG PLOT DATE = 8/25/2025 11:20 AM PLOT BY = ALEX BANDOLI PE PLOT SCALE = 1 IN=100 FT LAYOUT NAME = 22 | | | | | | |
| | | | | | SHEET | 103 |
| | | | | | | WS007/CADS SHEET 44 |

* For Information Only

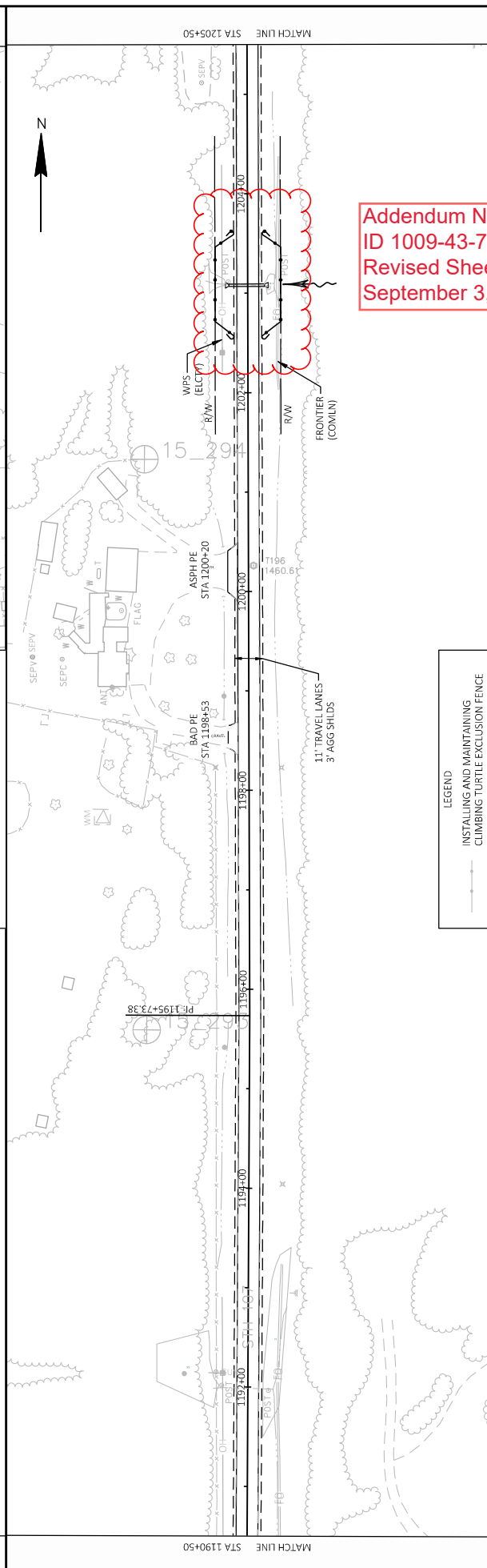
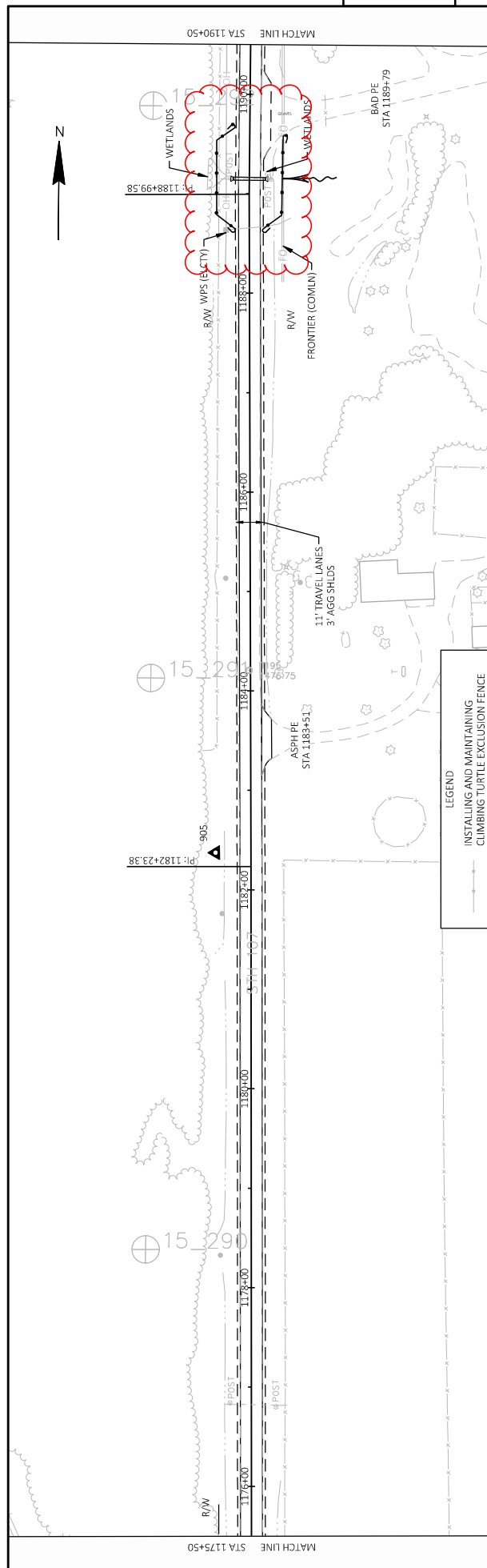

Addendum No. 01
ID 1009-43-75
Revised Sheet 104
September 3, 2025

[illegible]

| FILE NAME: | PLOT DATE: | PLOT BY: | PLOT BY: | PLOT NAME: | PLOT |
|--|--------------------|--------------|----------|------------|------|
| C:\WORK\EDWIP - CORP, INC\3\PROJECT\SYNCR REGION\9905-07-01_5TH_407_LINCOLN CO\500-CADD\500_CED_2024\930500\SHFET5R-BANDULI\Q350201-PN.DWG | 8/25/2025 11:22 AM | ALEX BANDULI | PE | | |



Proposal Schedule of Items

Page 1 of 1

Proposal ID: 20250909019 Project(s): 1009-43-75

Federal ID(s): N/A

SECTION: 0001

Contract Items

Alt Set ID:

Alt Mbr ID:

| Proposal Line Number | Item ID Description | Approximate Quantity and Units | Unit Price | Bid Amount |
|----------------------|--|--------------------------------|------------|------------|
| 0002 | 201.0105 Clearing | 157.000 STA | _____. | _____. |
| 0004 | 201.0110 Clearing | 18.000 SY | _____. | _____. |
| 0006 | 213.0100 Finishing Roadway (project) 01. 1009-43-75 | 1.000 EACH | _____. | _____. |
| 0008 | 618.0100 Maintenance and Repair of Haul Roads (project) 01. 1009-43-75 | 1.000 EACH | _____. | _____. |
| 0010 | SPV.0045 Special 01. Work On Shoulder Or Parking Lane Undivided Roadway | 36.000 DAY | _____. | _____. |
| 0012 | SPV.0045 Special 02. Shoulder Closure On Divided Highway | 5.000 DAY | _____. | _____. |
| 0014 | SPV.0045 Special 03. Single Closure Flagging Operation | 2.000 DAY | _____. | _____. |
| 0016 | SPV.0060 Special 01. Mobilization Site | 10.000 EACH | _____. | _____. |
| 0018 | SPV.0060 Special 02. Semi-permanent Restoration | 10.000 EACH | _____. | _____. |
| 0022 | 999.2100.S. Installing and Maintaining Climbing Turtle Exclusion Fence | 59,045.000 LF | _____. | _____. |
| 0024 | SPV.0060 Special 03. Installing and Maintaining Bat Deterrent System | 1.000 EACH | _____. | _____. |
| 0026 | SPV.0090 Special 02. Installing and Maintaining Exclusion Fence | 6,740.000 LF | _____. | _____. |
| Section: 0001 | | | Total: | _____. |

Total Bid: _____.