



Wisconsin Department of Transportation

April 6, 2026

Division of Transportation Systems Development

Bureau of Project Development
4822 Madison Yards Way, 4th Floor South
Madison, WI 53705

Telephone: (608) 266-1631
Facsimile (FAX): (608) 266-8459

NOTICE TO ALL CONTRACTORS:

Proposal #22: 9305-07-70
Merrill - Tomahawk
Wilderness Drive to CTH S
STH 107
Lincoln County

Letting of April 14, 2026

This is Addendum No. 01, which provides for the following:

Schedule of Items:

Revised Bid Item Quantities					
Bid Item	Item Description	Unit	Proposal Total Prior to Addendum	Proposal Quantity Change (-)	Proposal Total After Addendum
522.2419	Culvert Pipe Reinforced Concrete Horizontal Elliptical Class HE-IV 19x30-Inch	LF	226	-40	186

Added Bid Item Quantities					
Bid Item	Item Description	Unit	Proposal Total Prior to Addendum	Quantity Added	Proposal Total After Addendum
522.2414	Culvert Pipe Reinforced Concrete Horizontal Elliptical Class HE-IV 14x23-Inch	LF	0	40	40

Deleted Bid Item Quantities					
Bid Item	Item Description	Unit	Proposal Total Prior to Addendum	Proposal Quantity Change (-)	Proposal Total After Addendum
522.2314	Culvert Pipe Reinforced Concrete Horizontal Elliptical Class HE-III 14x23-Inch	LF	40	-40	0

Plan Sheets:

Revised Plan Sheets	
Plan Sheet	Plan Sheet Title (brief description of changes to sheet)
26	Miscellaneous Quantities (revised quantity for culvert pipe)
39	Plan Sheets (revised culvert pipe label)
51	Plan Sheets (revised culvert pipe label)
110	Cross Sections (revised culvert pipe label)
114	Cross Sections (revised culvert pipe label)

Schedule of Items

Attached, dated April 6, 2026, are the revised Schedule of Items Pages 1 – 6.

Plan Sheets

The following 8½ x 11-inch sheets are attached and made part of the plans for this proposal:
Revised: 26, 39, 51, 110, and 114.

The responsibility for notifying potential subcontractors and suppliers of these changes remains with the prime contractor.

Sincerely,

Mike Coleman

Proposal Development Specialist
Proposal Management Section

END OF ADDENDUM

CULVERT ITEMS

STATION	LOCATION	520.1024	520.3424	522.0424	522.1024	522.2414	522.2419	522.2434	522.2614	522.2619	522.2634	633.5200	REMARKS
561+63	ML	-	-	44	2	-	-	-	-	-	-	2	
681+66	RT	-	-	-	-	40	-	-	2	-	-	2	FAUFAU
728+10	ML	-	-	-	-	-	-	38	-	-	2	2	
810+39	ML	-	-	-	-	-	36	-	-	2	-	2	
883+77	ML	2	-	-	-	-	-	-	-	-	-	2	
923+01	ML	-	-	44	2	-	-	-	-	-	-	2	
1020+35	ML	-	-	-	-	-	40	-	-	2	-	2	
1026+06	ML	-	-	-	-	-	36	-	-	2	-	2	
1057+65	ML	-	-	40	2	-	-	-	-	-	-	2	
1098+66	ML	-	-	48	2	-	-	-	-	-	-	2	
1164+20	ML	-	-	-	-	-	42	-	-	2	-	2	
1189+15	ML	-	-	-	-	-	32	-	-	2	-	2	
1203+08	ML	-	-	36	2	-	-	-	-	-	-	2	
TOTAL 0010		2	50	212	10	40	186	38	2	10	2	26	

STORM SEWER ITEMS

STATION	LOCATION	522.1024	606.0424	611.0642	611.3902	REMARKS
960+72	ML	1	50	2	1	
TOTAL 0010		1	50	2	1	

* ADDITIONAL QUANTITIES SHOWN ELSEWHERE

Addendum No. 01
ID 9305-07-70
Revised Sheet 26
April 6, 2026

Addendum No. 01
 ID 9305-07-70
 Revised Sheet 39
 April 6, 2026

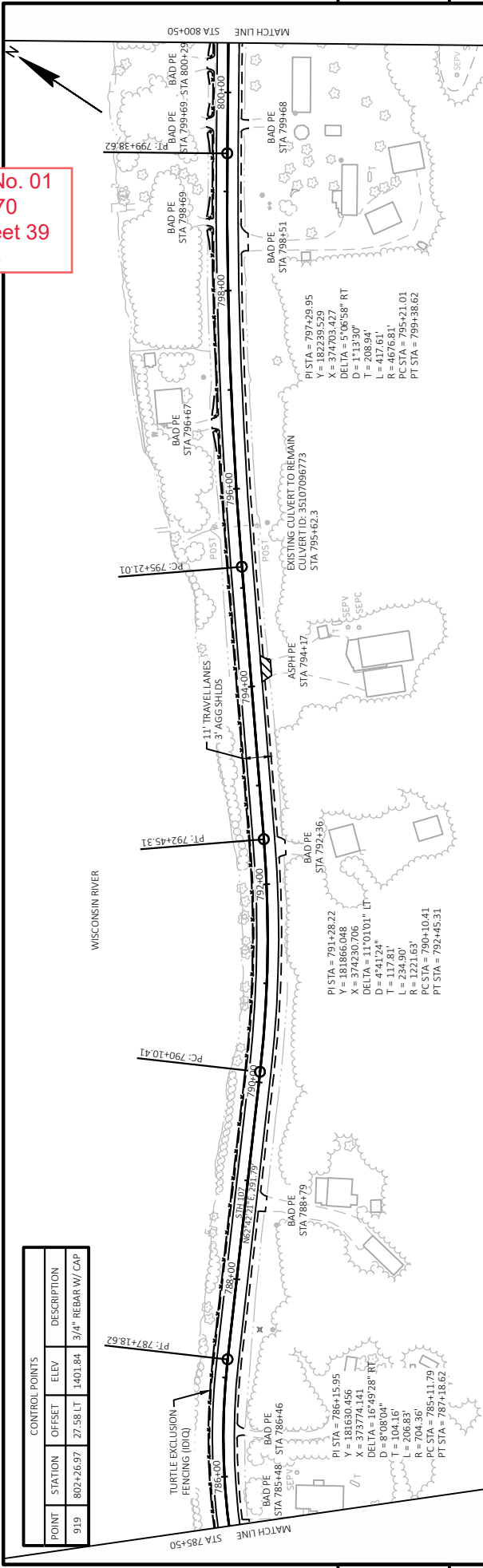

CONTROL POINTS			
POINT	STATION	OFFSET	DESCRIPTION
919	802+26.97	27.58 LT	3/4" REBAR W/ CAD

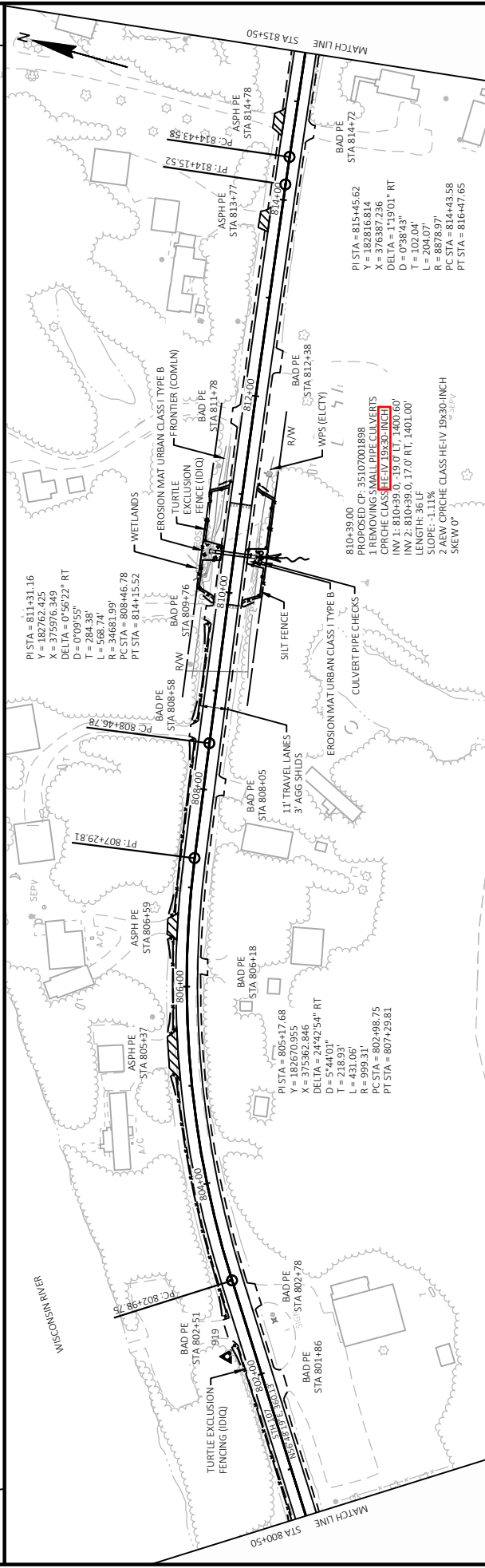

PROJECT NO: 9305-07-70 COUNTY: LINCOLN HWY: STH 107 SHEET 39

FILE NAME: C:\DONDORFER\CORR\INCL\B\PROJECTS\REG\9305-07-00_STH107_LINCOLN\COV50_CADD\50L_CSD_2024\93050700\SHETS\PLAN\050001.PNDWG PLOT DATE: 4/7/2026 11:12 AM PLOT NAME: ALEX BANDILL PE PLOT SCALE: 1 IN=100 FT WISDOT/CADDIS SHEET 44

LAYOUT NAME: 1-3D

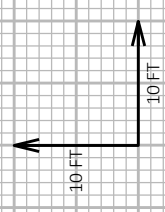
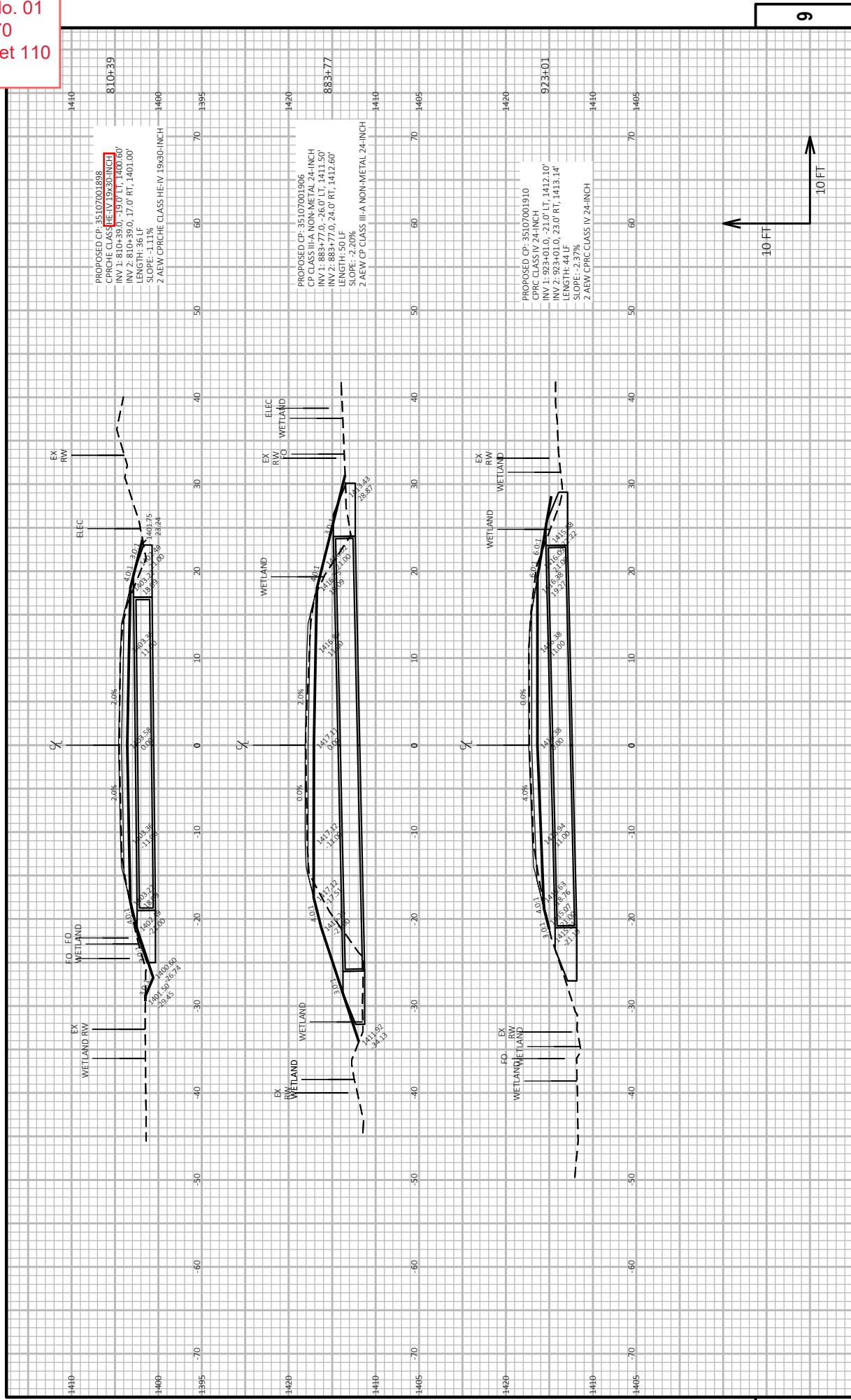

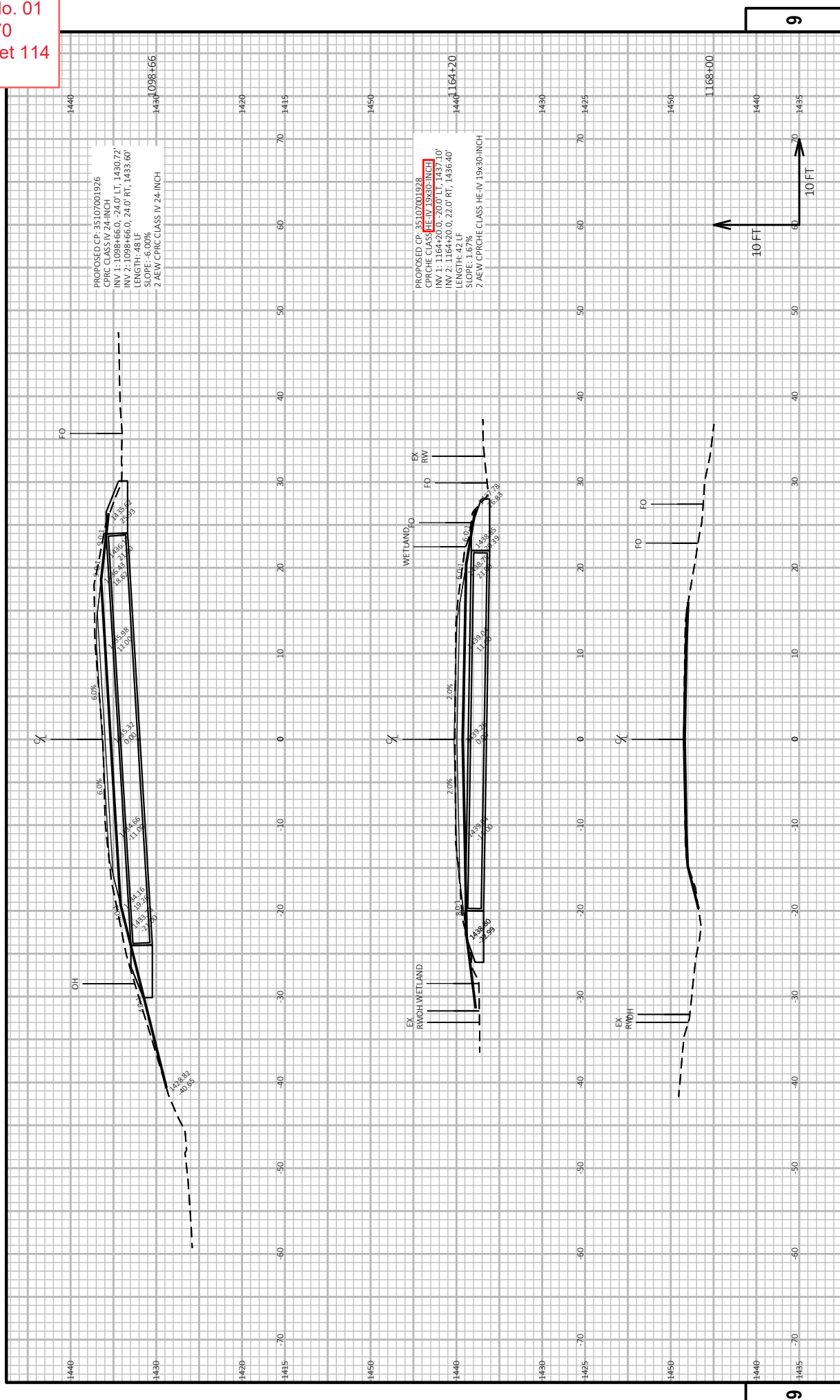



Proposal Schedule of Items

Proposal ID: 20260414022 Project(s): 9305-07-70

Federal ID(s): N/A

SECTION: 0001 Contract Items

Alt Set ID: Alt Mbr ID:

Proposal Line Number	Item ID Description	Approximate Quantity and Units	Unit Price	Bid Amount
0002	201.0205 Grubbing	20.000 STA	_____.	_____.
0004	203.0100 Removing Small Pipe Culverts	13.000 EACH	_____.	_____.
0006	204.0115 Removing Asphaltic Surface Butt Joints	2,415.000 SY	_____.	_____.
0008	204.0120 Removing Asphaltic Surface Milling	178,700.000 SY	_____.	_____.
0010	205.0100 Excavation Common	3,495.000 CY	_____.	_____.
0012	211.0101 Prepare Foundation for Asphaltic Paving (project) 01. 9305-07-70	1.000 EACH	_____.	_____.
0014	213.0100 Finishing Roadway (project) 01. 9305-07-70	1.000 EACH	_____.	_____.
0016	305.0110 Base Aggregate Dense 3/4-Inch	6,790.000 TON	_____.	_____.
0018	305.0120 Base Aggregate Dense 1 1/4-Inch	3,440.000 TON	_____.	_____.
0020	455.0605 Tack Coat	12,850.000 GAL	_____.	_____.
0022	460.0105.S HMA Percent Within Limits (PWL) Test Strip Volumetrics	1.000 EACH	_____.	_____.
0024	460.0110.S HMA Percent Within Limits (PWL) Test Strip Density	1.000 EACH	_____.	_____.
0026	460.2005 Incentive Density PWL HMA Pavement	19,580.000 DOL	1.00000	19,580.00
0028	460.2007 Incentive Density HMA Pavement Longitudinal Joints	28,600.000 DOL	1.00000	28,600.00
0030	460.2010 Incentive Air Voids HMA Pavement	20,190.000 DOL	1.00000	20,190.00



Proposal Schedule of Items

Proposal ID: 20260414022 Project(s): 9305-07-70

Federal ID(s): N/A

SECTION: 0001 Contract Items

Alt Set ID: Alt Mbr ID:

Proposal Line Number	Item ID Description	Approximate Quantity and Units	Unit Price	Bid Amount
0032	460.5224 HMA Pavement 4 LT 58-28 S	20,190.000 TON	_____.	_____.
0034	465.0105 Asphaltic Surface	770.000 TON	_____.	_____.
0036	465.0110 Asphaltic Surface Patching	2,100.000 TON	_____.	_____.
0038	465.0120 Asphaltic Surface Driveways and Field Entrances	101.000 TON	_____.	_____.
0040	520.1024 Apron Endwalls for Culvert Pipe 24-Inch	2.000 EACH	_____.	_____.
0042	520.3424 Culvert Pipe Class III-A Non-metal 24-Inch	50.000 LF	_____.	_____.
0044	522.0424 Culvert Pipe Reinforced Concrete Class IV 24-Inch	212.000 LF	_____.	_____.
0046	522.1024 Apron Endwalls for Culvert Pipe Reinforced Concrete 24-Inch	11.000 EACH	_____.	_____.
0050	522.2419 Culvert Pipe Reinforced Concrete Horizontal Elliptical Class HE-IV 19x30-Inch	186.000 LF	_____.	_____.
0052	522.2434 Culvert Pipe Reinforced Concrete Horizontal Elliptical Class HE-IV 34x53-Inch	38.000 LF	_____.	_____.
0054	522.2614 Apron Endwalls for Culvert Pipe Reinforced Concrete Horizontal Elliptical 14x23-Inch	2.000 EACH	_____.	_____.
0056	522.2619 Apron Endwalls for Culvert Pipe Reinforced Concrete Horizontal Elliptical 19x30-Inch	10.000 EACH	_____.	_____.



Proposal Schedule of Items

Proposal ID: 20260414022 Project(s): 9305-07-70

Federal ID(s): N/A

SECTION: 0001 Contract Items

Alt Set ID: Alt Mbr ID:

Proposal Line Number	Item ID Description	Approximate Quantity and Units	Unit Price	Bid Amount
0058	522.2634 Apron Endwalls for Culvert Pipe Reinforced Concrete Horizontal Elliptical 34x53-Inch	2.000 EACH	_____.	_____.
0060	606.0200 Riprap Medium	4.000 CY	_____.	_____.
0062	608.0424 Storm Sewer Pipe Reinforced Concrete Class IV 24-Inch	50.000 LF	_____.	_____.
0064	611.0642 Inlet Covers Type MS	2.000 EACH	_____.	_____.
0066	611.3902 Inlets Median 2 Grate	1.000 EACH	_____.	_____.
0068	618.0100 Maintenance and Repair of Haul Roads (project) 01. 9305-07-70	1.000 EACH	_____.	_____.
0070	619.1000 Mobilization	1.000 EACH	_____.	_____.
0072	624.0100 Water	68.000 MGAL	_____.	_____.
0074	625.0100 Topsoil	2,670.000 SY	_____.	_____.
0076	628.1504 Silt Fence	6,495.000 LF	_____.	_____.
0078	628.1520 Silt Fence Maintenance	1,650.000 LF	_____.	_____.
0080	628.1905 Mobilizations Erosion Control	4.000 EACH	_____.	_____.
0082	628.1910 Mobilizations Emergency Erosion Control	4.000 EACH	_____.	_____.
0084	628.2008 Erosion Mat Urban Class I Type B	2,670.000 SY	_____.	_____.
0086	628.7005 Inlet Protection Type A	1.000 EACH	_____.	_____.



Proposal Schedule of Items

Proposal ID: 20260414022 Project(s): 9305-07-70

Federal ID(s): N/A

SECTION: 0001 Contract Items

Alt Set ID: Alt Mbr ID:

Proposal Line Number	Item ID Description	Approximate Quantity and Units	Unit Price	Bid Amount
0088	628.7504 Temporary Ditch Checks	168.000 LF	_____.	_____.
0090	628.7555 Culvert Pipe Checks	90.000 EACH	_____.	_____.
0092	628.7570 Rock Bags	200.000 EACH	_____.	_____.
0094	629.0210 Fertilizer Type B	3.300 CWT	_____.	_____.
0096	630.0120 Seeding Mixture No. 20	86.000 LB	_____.	_____.
0098	630.0500 Seed Water	77.000 MGAL	_____.	_____.
0100	633.5200 Markers Culvert End	26.000 EACH	_____.	_____.
0102	642.5001 Field Office Type B	1.000 EACH	_____.	_____.
0104	643.0300 Traffic Control Drums	840.000 DAY	_____.	_____.
0106	643.0420 Traffic Control Barricades Type III	720.000 DAY	_____.	_____.
0108	643.0715 Traffic Control Warning Lights Type C	224.000 DAY	_____.	_____.
0110	643.0900 Traffic Control Signs	14,720.000 DAY	_____.	_____.
0112	643.0910 Traffic Control Covering Signs Type I	1.000 EACH	_____.	_____.
0114	643.1000 Traffic Control Signs Fixed Message	36.000 SF	_____.	_____.
0116	643.5000 Traffic Control	1.000 EACH	_____.	_____.
0118	645.0120 Geotextile Type HR	14.000 SY	_____.	_____.



Proposal Schedule of Items

Proposal ID: 20260414022 Project(s): 9305-07-70

Federal ID(s): N/A

SECTION: 0001 Contract Items

Alt Set ID: Alt Mbr ID:

Proposal Line Number	Item ID Description	Approximate Quantity and Units	Unit Price	Bid Amount
0120	646.2040 Marking Line Grooved Wet Ref Epoxy 6-Inch	275,950.000 LF	_____.	_____.
0122	646.5320 Marking Railroad Crossing Epoxy	2.000 EACH	_____.	_____.
0124	646.6120 Marking Stop Line Epoxy 18-Inch	200.000 LF	_____.	_____.
0126	650.4000 Construction Staking Storm Sewer	1.000 EACH	_____.	_____.
0128	650.4500 Construction Staking Subgrade	1,070.000 LF	_____.	_____.
0130	650.5000 Construction Staking Base	1,070.000 LF	_____.	_____.
0132	650.6000 Construction Staking Pipe Culverts	13.000 EACH	_____.	_____.
0134	650.8000 Construction Staking Resurfacing Reference	70,170.000 LF	_____.	_____.
0136	650.9911 Construction Staking Supplemental Control (project) 01. 9305-07-70	1.000 EACH	_____.	_____.
0138	650.9920 Construction Staking Slope Stakes	1,070.000 LF	_____.	_____.
0140	690.0150 Sawing Asphalt	616.000 LF	_____.	_____.
0142	740.0440 Incentive IRI Ride	53,792.000 DOL	1.00000	53,792.00
0144	999.2105.S Maintaining Climbing Turtle Exclusion Fence	7,235.000 LF	_____.	_____.
0146	SPV.0180 Special 01. Removing Distressed Asphaltic Surface Milling	18,900.000 SY	_____.	_____.



Proposal Schedule of Items

Proposal ID: 20260414022 Project(s): 9305-07-70

Federal ID(s): N/A

SECTION: 0001 Contract Items

Alt Set ID: Alt Mbr ID:

Proposal Line Number	Item ID Description	Approximate Quantity and Units	Unit Price	Bid Amount
0148	522.2414 Culvert Pipe Reinforced Concrete Horizontal Elliptical Class HE-IV 14x23- Inch	40.000 LF	_____.	_____.
	Section: 0001		Total:	_____.
			Total Bid:	_____.

