US 51 IMPROVEMENTS

PROJECT I.D. 1174-10-04/74
MINOCQUA - MANITOWISH
FRONT STREET TO 3RD AVENUE
ONEIDA COUNTY

MAP 1 OF 2
(SOUTH DETAIL)

LEGEND

- PROPOSED RESURFACING
- PROPOSED SIDEWALK IMPROVEMENTS
- COLORED SIDEWALK
- PARKLANDS (SECTION 4(F)) PROPERTY
- EXISTING RIGHT-OF-WAY
- PROPOSED TEMPORARY EASEMENT
- MUNICIPAL BOUNDARY
- PROPERTY LINES

SCALE, FEET 0 50 100
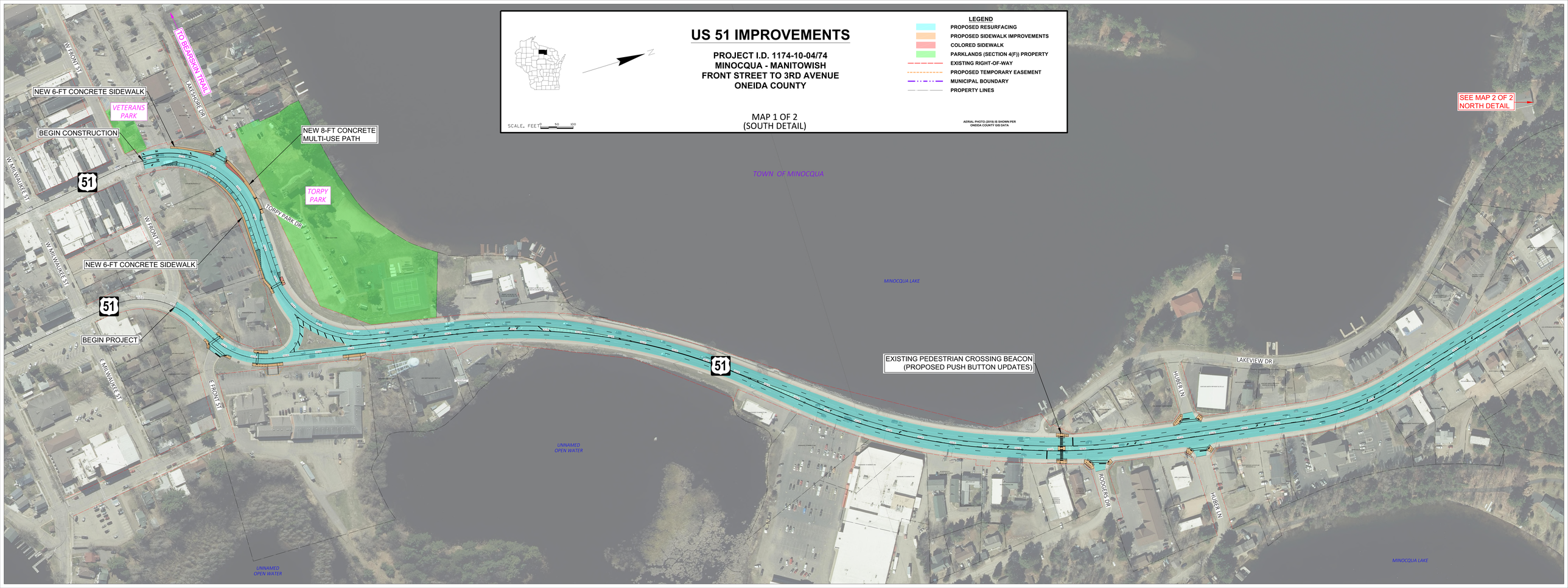
AERIAL PHOTO (2019) IS SHOWN PER ONEIDA COUNTY GIS DATA