

TRAFFIC CONTROL TYPICAL SECTION - US 45 - TRAVERSABLE MEDIAN

NORTHBOUND CONSTRUCTION - TRAFFIC ON RECONSTRUCTED SOUTHBOUND LANES

* SHOULDER AREAS CAN BE USED TO ACCOMMODATE BUGGY TRAFFIC

US 45 IMPROVEMENTS

PROJECT ID: 1600-15-00
 COUNTY C TO GOLLNOW RD
 SHAWANO & WAUPACA COUNTIES

**CONSTRUCTION STAGING CONCEPTS
 - SECOND STAGE -
 CONSTRUCT NORTHBOUND**

(TRAFFIC ON RECONSTRUCTED SOUTHBOUND ROADWAY)



NOTES:

1. SHIFT NORTHBOUND TRAFFIC ONTO RECONSTRUCTED SOUTHBOUND LANES AND PORTION OF PAVED SHOULDER, RESULTING IN NORTHBOUND AND SOUTHBOUND TRAFFIC OCCUPYING SOUTHBOUND ROADWAY.
2. CONSTRUCT NORTHBOUND ROADWAY.
3. ADD TEMPORARY PAVEMENT AT INTERSECTIONS AS NEEDED TO MAINTAIN TURNING MOVEMENTS.

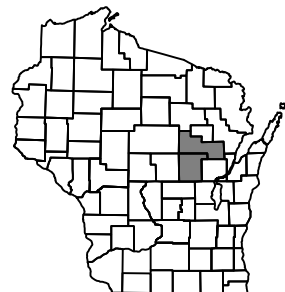

NOVEMBER 2021

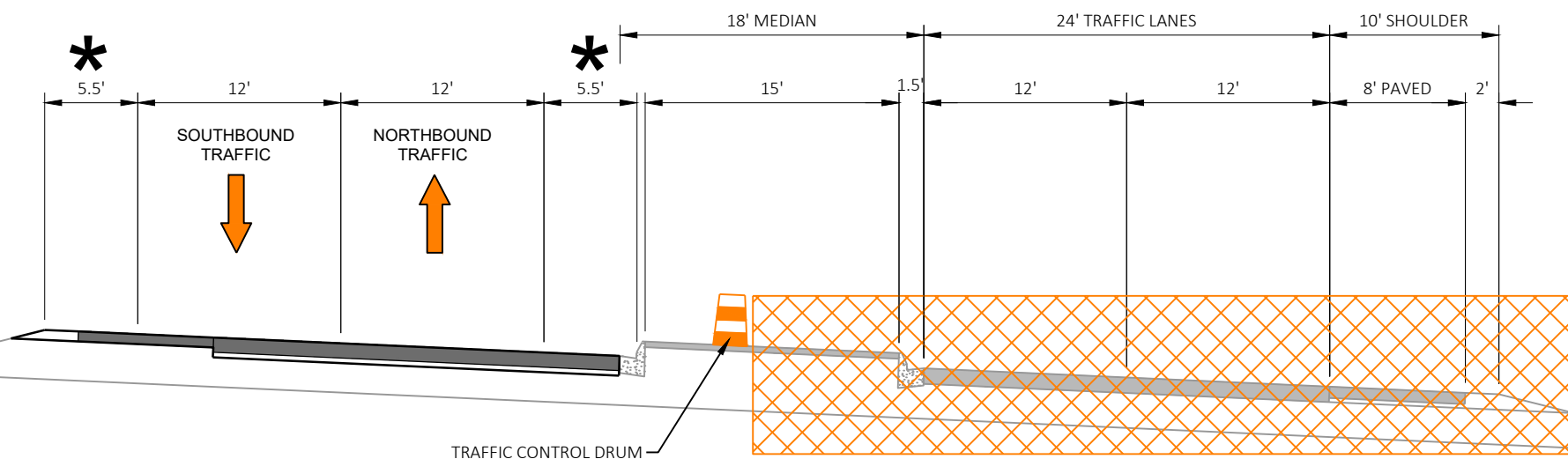

TRAFFIC CONTROL TYPICAL SECTION - US 45 - RAISED MEDIAN

NORTHBOUND CONSTRUCTION - TRAFFIC ON RECONSTRUCTED SOUTHBOUND LANES

* SHOULDER AREAS CAN BE USED TO ACCOMMODATE BUGGY TRAFFIC