



Public Involvement US 8

County L to Klade Road Lincoln County

January 17, 2023 – February 14, 2023

More information is available for review on the project website: <https://wisconsindot.gov/Pages/projects/by-region/nc/us8lincoln/default.aspx>

Deaf, hard-of-hearing, deaf-blind, and speech-disabled persons should contact the Wisconsin Relay Service by dialing 711.

Purpose of Public Involvement

- Our objective is to obtain your input on the following:
 - Identified needs
 - Proposed improvements
 - Traffic control
 - Real estate needs



Project Location

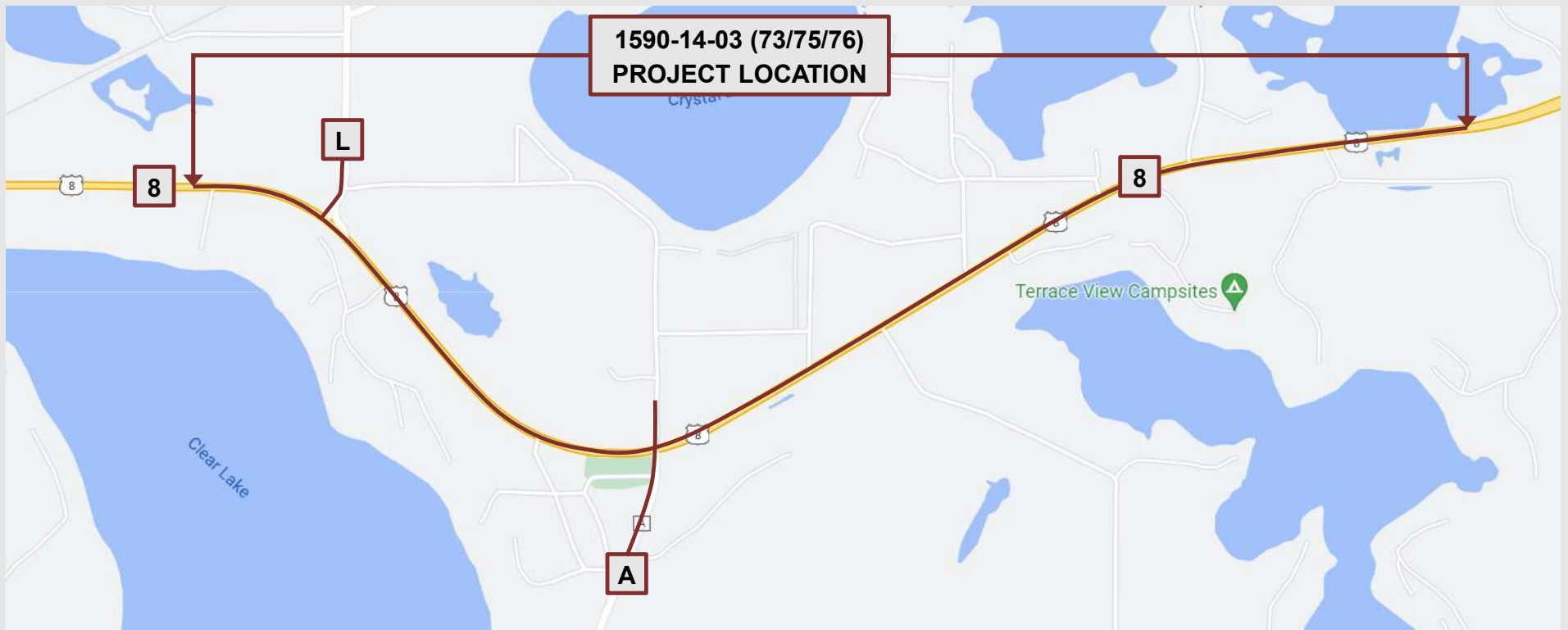

Project Needs

- The following project needs have been identified:
 - The asphalt pavement is deteriorating.
 - The County L and County A intersections will be evaluated to address crashes.
 - Improve the overall safety of the corridor.



Project Information

- We are proposing to improve 2.5 miles of US 8 as follows:
 - Milling the surface layer of existing asphalt and overlaying it with new asphalt.
 - Installing new permanent signing.
 - Installing new pavement markings.
 - Re-align the Hiawatha Trail crossing.



Project Information

- Proposed intersection improvement alternatives for County L and County A include:
 - Two-Way Stop Controlled Intersections
 - Roundabout Intersections



Project Information

- US 8 and County L Two-Way Stop Controlled Intersection Alternative



Project Information

US 8 and County L Roundabout Alternative



Project Information

US 8 and County A Two-Way Stop Controlled Intersection Alternative

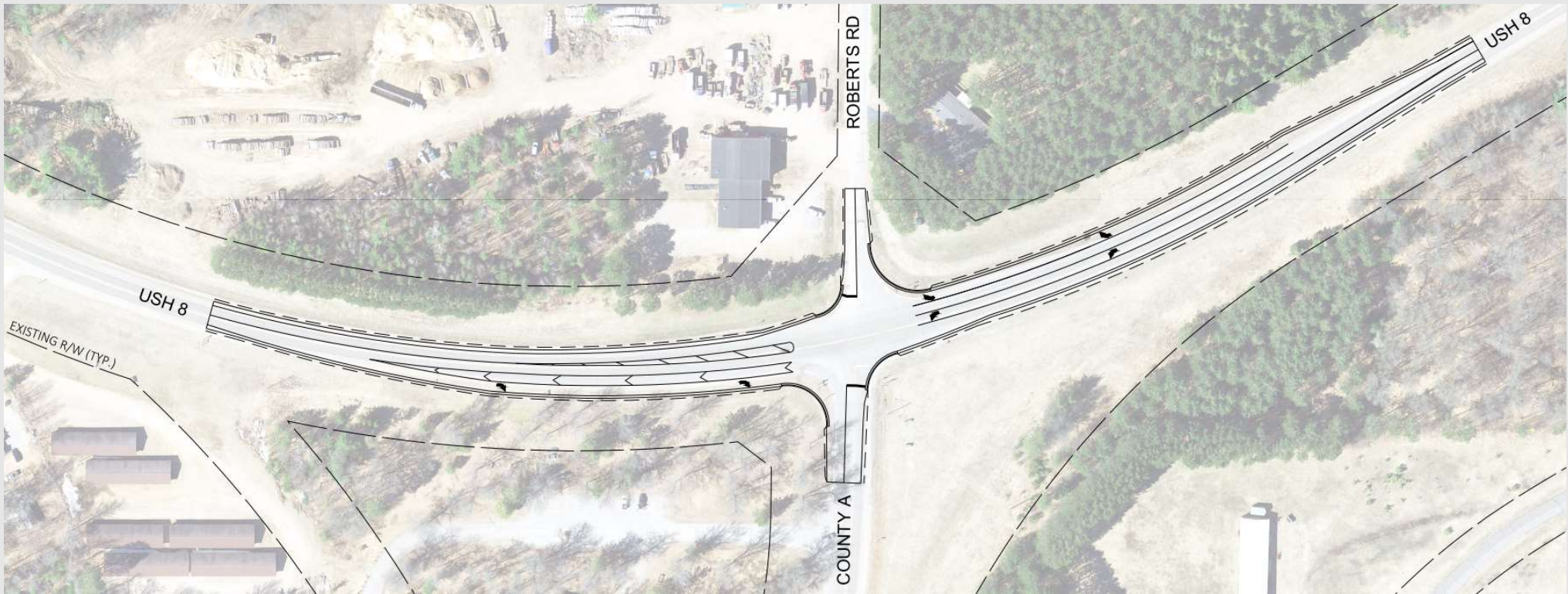

Project Information

US 8 and County A Roundabout Alternative

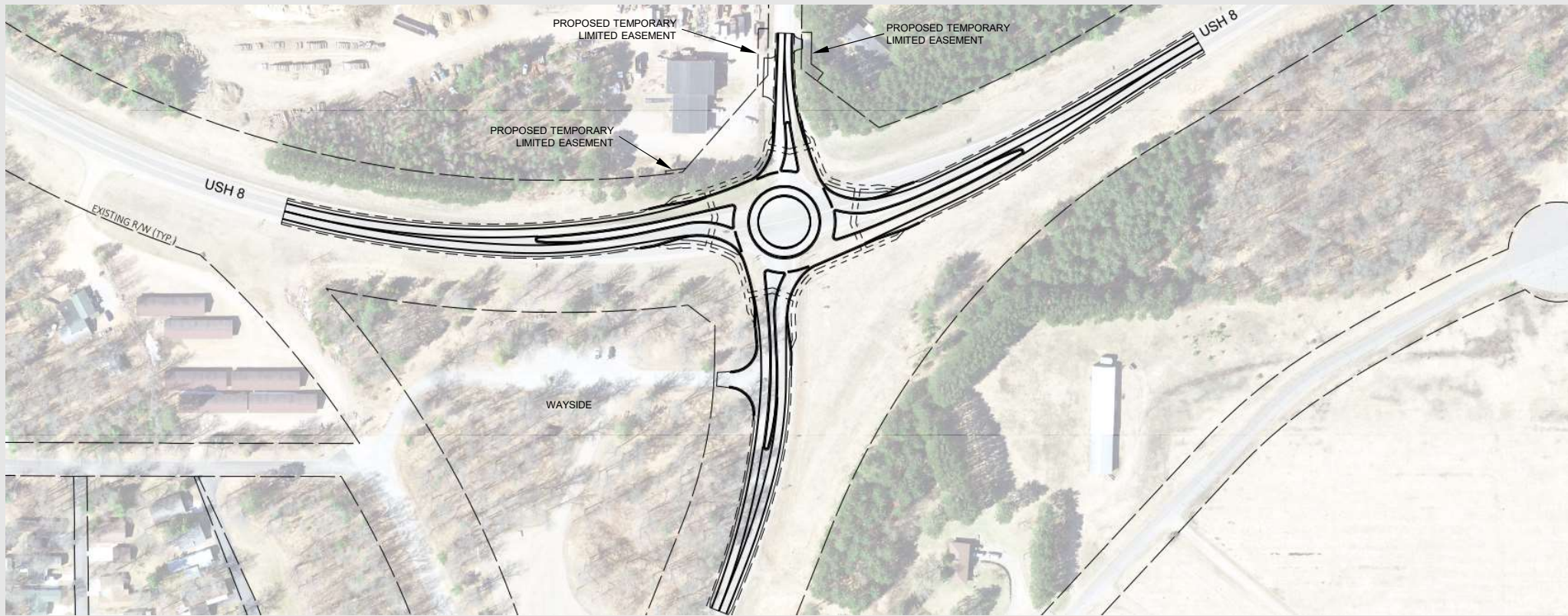

Project Information

Re-align the Hiawatha Trail crossing at US 8



Proposed Traffic Impacts

- Proposed traffic impacts:
 - Staged single lane closures.
 - Temporary driveway closures will be necessary.
 - Local, business, and emergency access will be maintained.
 - Construction currently scheduled to begin as early as the spring/summer of 2026 and estimated to take five months to complete.
- Work will be staged to help minimize traffic impacts during local events.



Real Estate

- Additional right of way may be required for this project. Direct mailings and coordination will occur with affected property owners.



Project Update/Next Steps

- Preliminary plans – October 2022
- Local official meetings – June 2022
- Public involvement – January/February 2023
- Final environmental document – March 2023
- Final plans – May 2025
- Construction:
 - Spring/Summer 2026 (Earliest)
 - Spring/Summer 2027 (Scheduled)



Public Input & Comments

- Provide input by **February 14, 2023**
 - Complete and mail comment form found in handout.
 - Via online survey on project website.
 - <https://wisconsin.dot.gov/Pages/projects/by-region/nc/us8lincoln/default.aspx>
 - Via email or phone
 - Stacy Hagenbucher, P.E.
Project Manager
Wisconsin Department of Transportation
510 N. Hanson Lake Rd.
Rhinelander, WI 54501
(715) 365-5770
Stacy.Hagenbucher@dot.wi.gov

Deaf, hard-of-hearing, deaf-blind, and speech-disabled persons should contact the Wisconsin Relay Service by dialing 711.

