

Public Involvement US 8

North Rifle Road to WIS 47

Oneida County

June 25, 2021 to July 16, 2021

*More information is available for review on the project website: <https://wisconsindot.gov/Pages/projects/by-region/nc/us8rhi/default.aspx>
Deaf, hard-of-hearing, deaf-blind, and speech-disabled persons should contact the Wisconsin Relay Service by dialing 711.*

Purpose of Public Involvement

- The goal of this presentation is to inform you about the proposed project and how to submit your feedback
- Presentation will cover:
 - Project Location
 - Project Information
 - Proposed Traffic Impacts
 - Project Schedule and Next Steps
 - How to Submit Feedback



Project Location

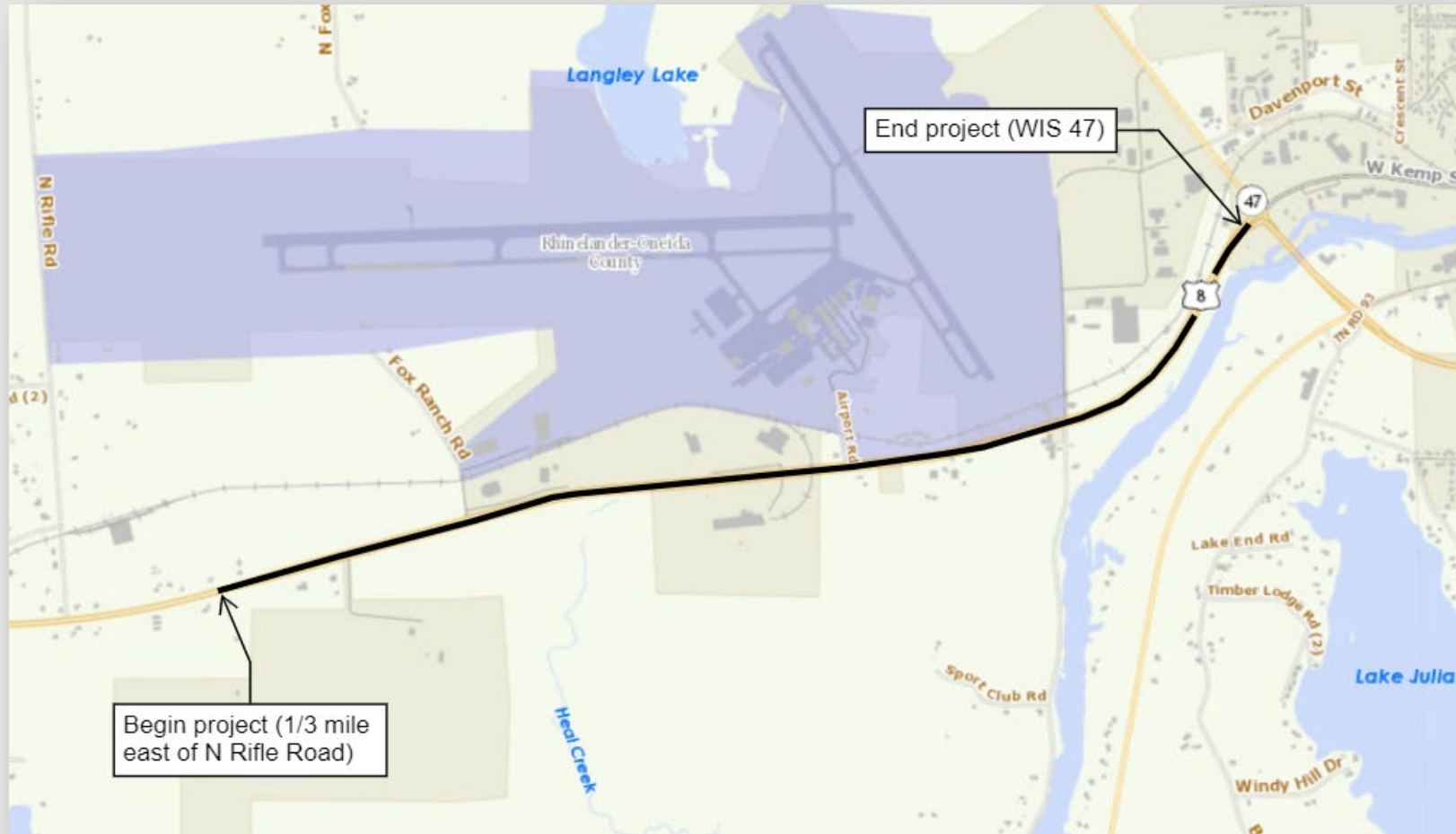

Project Information

The existing pavement is deteriorating, rutting, and cracking



Project Information

The railroad crossing is showing severe signs of deterioration



Project Information

- Other identified needs within the project include:
 - Stretches of curb & gutter have heaved and deteriorated
 - Some storm sewer inlets and structures have deteriorated
 - Several intersections are not draining correctly



Project Information

- Proposed improvements include:
 - Replacement of the existing pavement
 - Possible replacement or railroad crossing (*working in conjunction with City of Rhineland*)
 - Replacement of curb & gutter as needed
 - Repairs to storm sewer inlets as needed
 - Minor repairs to aid drainage at these intersections:
 - South River Road
 - Golf Course Road
 - Lakeshore Drive



Proposed Traffic Impacts

- US 8 will be open to traffic during construction
 - Traffic will be reduced to a single lane in each direction throughout construction
 - Occasional flagging operations may be needed



Project Update/Next Steps

- Local officials meeting was held May 13, 2021
- Final environmental document: Summer 2021
- Final Plans: Summer 2022
- Construction could occur as early as: Summer 2023
- Current proposed project construction: Summer 2024



Public Input & Comments

- Provide input by July 16, 2021
 - Complete and mail comment form found in handout
 - Via online survey on project website
 - <https://wisconsindot.gov/Pages/projects/by-region/nc/us8rhi/default.aspx>
 - Via email or phone
- Project Manager: Kai Kilen
 - Wisconsin Department of Transportation
 - 510 N Hanson Lake Road
 - Rhinelander, WI 54501
 - 715-365-5741
 - kai.kilen@dot.wi.gov

Deaf, hard-of-hearing, deaf-blind, and speech-disabled persons should contact the Wisconsin Relay Service by dialing 711.

