

TYPICAL 4-LANE UNDIVIDED SECTION WIS 107 - STAGE 3
NORTHBOUND CONSTRUCTION - TRAFFIC ON EXISTING SOUTHBOUND

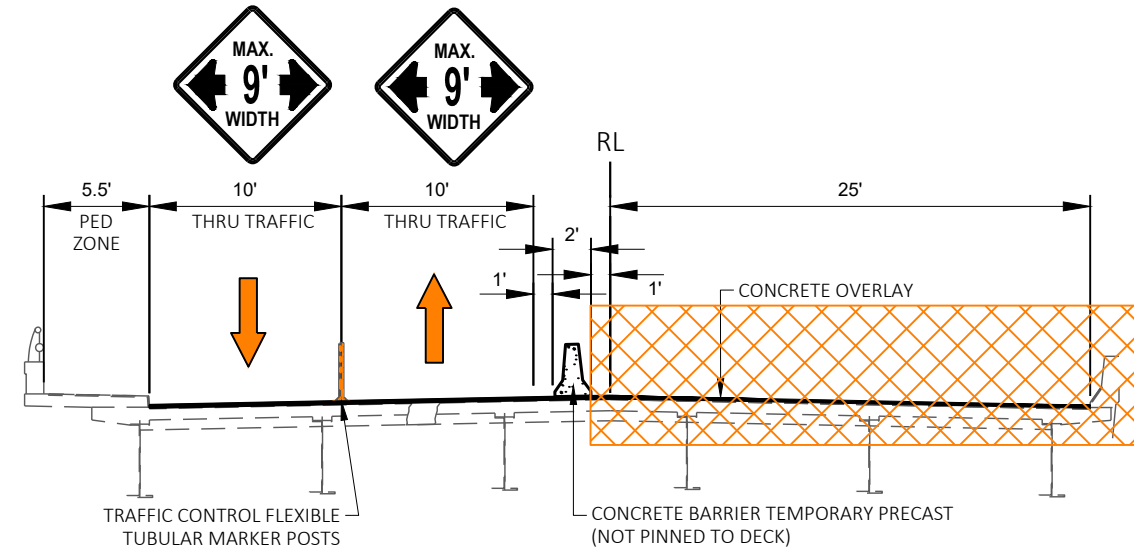

TYPICAL BRIDGE SECTION WIS 107 - STAGE 3
B-37-239, B-37-240

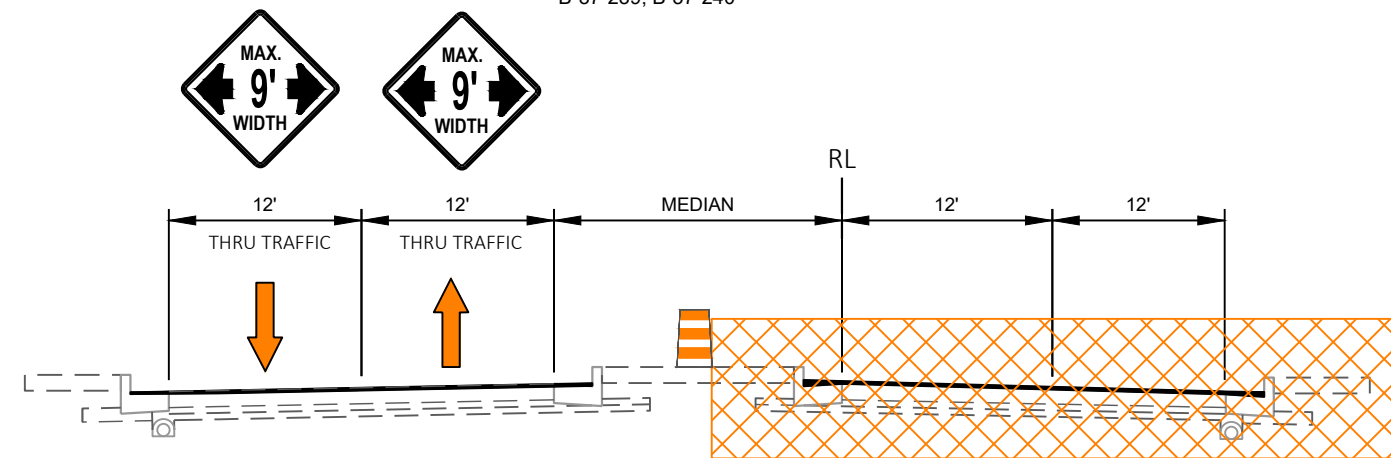

TYPICAL 4-LANE DIVIDED SECTION WIS 107 - STAGE 3
NORTHBOUND CONSTRUCTION - TRAFFIC ON EXISTING SOUTHBOUND

PRELIMINARY WIS 107 IMPROVEMENTS

PROJECT ID: 6360-05-00
MARATHON CITY, MAIN STREET
NORTH STREET TO MARATECH AVENUE
MARATHON COUNTY

CONSTRUCTION STAGING CONCEPTS CONSTRUCT NORTHBOUND (TRAFFIC ON EXISTING SOUTHBOUND ROADWAY)

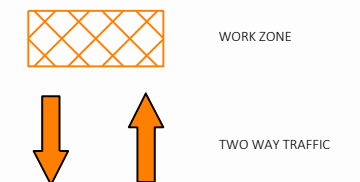

- NOTES:
1. CONSTRUCT TEMPORARY CROSSOVERS AT EACH END OF THE PROJECT.
 2. SHIFT NORTHBOUND TRAFFIC ONTO EXISTING SOUTHBOUND LANES, RESULTING IN NORTHBOUND AND SOUTHBOUND TRAFFIC OCCUPYING SOUTHBOUND ROADWAY.
 3. CONSTRUCT NORTHBOUND ROADWAY.

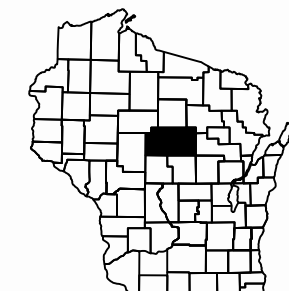

APRIL 2022