

Public Involvement

WIS 153

Stratford - Mosinee

Stainless Avenue to WIS 107

Marathon County

Project ID: 6370-00-33 (63)

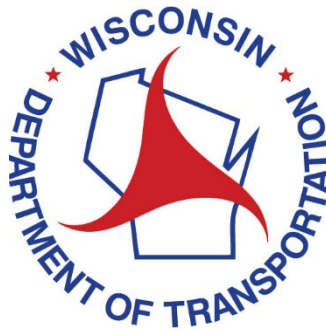

November 15, 2023

Deaf, hard-of-hearing, deaf-blind, and speech-disabled persons should contact the Wisconsin Relay Service for assistance by dialing 711.

Purpose

The Wisconsin Department of Transportation (WisDOT) is in the process of developing plans for proposed improvements of WIS 153 in Marathon County.

Project Information

We are proposing to improve approximately 12 miles of WIS 153 from Stainless Avenue to WIS 107, located in the village of Stratford, town of Cleveland and town of Emmet.

The objective is to provide information regarding the proposed improvements and real estate needs, describe the potential impacts it would have on the community, and offer an opportunity for public comment.

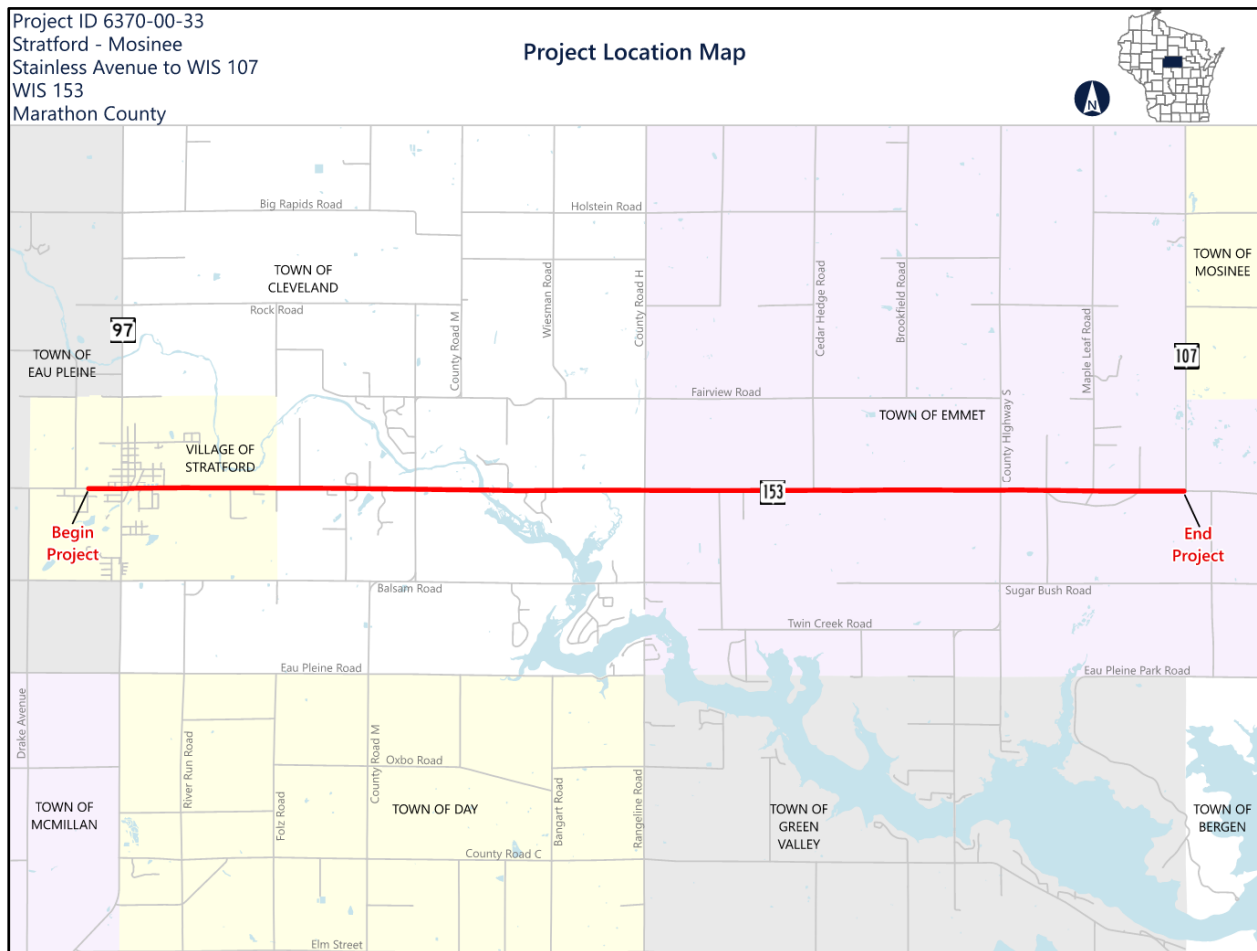

Proposed Improvements

This is a pavement resurfacing project. Proposed improvements include:

- Asphalt milling and overlay
- Concrete joint and crack repairs in the concrete segment located west of Jasper Avenue to WIS 97
- Remove the bypass lane near Stainless Avenue and replace it with a 5-foot paved shoulder
- Upgrade curb ramps to meet Americans with Disabilities Act (ADA) standards (approximately 16 curb ramps)
- Extend the sidewalk between Legion Street and 4th Avenue along the north side of WIS 153
- Widen the paved shoulder from 3-feet to 5-feet between 4th Avenue and Karen Lane
- Replace the curb and gutter between WIS 97 and Legion Street along with spot repairs as needed within the village of Stratford
- Inlet repairs at select locations within the village of Stratford
- Replace select culverts (approximately 17 locations)
- Replace existing guardrail (approximately 20 locations)
- Intersection improvements at County M, County S and Emmet Road
- Install no parking signs along WIS 153 in the village of Stratford
- Replace pavement marking and install centerline rumble strips to maintain safety

Proposed traffic impacts

Construction is currently scheduled to begin in July 2026.

During construction, motorists can expect to encounter daily flagging operations and single lane closures. During the culvert replacements, WIS 153 will temporarily be closed and detoured. Pedestrian accommodations will be provided within the village of Stratford during the curb ramp replacements.

Access to adjacent properties will be maintained during construction. Brief interruptions in access may occur temporarily at driveways. The contractor will be required to notify homeowners and businesses prior to construction.

Construction is currently scheduled for completion in October/November 2026.

Real estate

Additional right of way will be required for this project. This will include small areas of permanent (fee) and temporary (temporary limited easement) land acquisitions to accommodate the improvements. Preliminary right of way impacts are shown on the exhibits posted on the project website. WisDOT expects to begin real estate acquisition in spring 2024. Direct mailings and coordination will occur with impacted property owners.

Project update/next steps

| | |
|-----------------------------------|-----------------------------------|
| Local officials meeting | June 15, 2023 |
| Local officials meeting | October 25, 2023 |
| Public involvement comment period | November/December 2023 |
| Environmental document | December/January 2024 |
| Preliminary plans | January 2024 |
| Final right of way plat | March/April 2024 |
| Real estate negotiations | Spring 2024 through November 2025 |
| Final plans | February 1, 2026 |
| Construction currently scheduled | Summer/Fall 2026 |

Public input/comments

Your comments assist us in developing a project that will serve the needs of the traveling public as well as the needs of the local community. Your input is welcome and appreciated throughout the design process.

There are several ways to submit your input by **Dec. 15, 2023**:

1. Fill out the comment form attached to this handout and mail it to WisDOT
2. Complete the fillable online survey on the project website:
<https://wisconsin.gov/Pages/projects/by-region/nc/wis153marathon97/default.aspx>
3. Email comments or questions to the contacts listed below

Deaf, hard-of-hearing, deaf-blind, and speech-disabled persons should contact the Wisconsin Relay Service by dialing 711.

For more information, please contact:

Wendy Arneson, P.E.
WisDOT Project Manager
Wisconsin Department of Transportation
1681 2nd Avenue South
Wisconsin Rapids, WI 54495
(715) 421-7391
Wendy.Arneseon@dot.wi.gov

Scott Kaiser, P.E.
EMCS Project Manager
EMCS, Inc.
500 North 17th Avenue
Wausau, WI 54401
(715) 318-9020
skaiser@emcsinc.com

This page left intentionally blank.



In This Together Program

A quick guide to help your business prepare for road construction

1 ORGANIZE EARLY

- Learn more about the project and its timeline
- Develop questions for WisDOT staff
- Check in with neighboring businesses and/or local business organization

- *Can you partner on promotions, events or materials?*
- *Establish a point of contact for the business community?*

2 STAY ENGAGED WITH THE PROJECT

- Attend public involvement meeting(s)
- Make note of contact information for the project team, and voice the unique needs of your business
- Learn more about project resources

- *Is there a construction website?*
- *Is there a mailing list?*
- *Is there an email distribution?*

3 HELP CUSTOMERS FIND YOU

- Consult with project staff to determine when and where there may be closures or detours
- Ask about temporary signage options
- Consider how best to inform customers

- *Maybe a joint communication with neighboring businesses for employees and customers about traffic and parking?*
- *Maybe a feature article in a customer-facing newsletter?*
- *Maybe a social media post shared by businesses and local community pages?*

4 DEVELOP AND ACTIVATE YOUR GAME PLAN

- Check out case studies at wisconsindot.gov/together
- Connect with project contacts to discuss any potential obstacles specific to your business such as deliveries, operational hours, employee parking, etc.
- Check in with employees

- *Is there a consistent message for customers?*
- *Are there temporary changes to shift times, parking, or deliveries?*

5 END OF CONSTRUCTION

- Stay positive, be flexible and know that WisDOT staff are available to help
- Collect any temporary signage
- Let customers know!

- *Consider working with other businesses on a special event?*
- *Share social media about the project's benefits?*
- *Ask customers to help spread the word?*

 Remember, we are In This Together! For more planning ideas, tips and resources: wisconsindot.gov/together

Fold here

Place
Stamp
Here

Attn: Wendy Arneson, P.E.
WisDOT North Central Region – Wisconsin Rapids
1681 2nd Avenue South
Wisconsin Rapids, WI 54495

To mail, fold here and tape.