



BEGIN PROJECT

MATCHLINE STA 210+00



END PROJECT

LEGEND

- VILLAGE LIMITS
- PROPOSED INTERSECTION IMPROVEMENTS
- PROPOSED CULVERT REPAIRS
- PROPOSED GUARDRAIL REPLACEMENT

0 200 400 800 1200

N

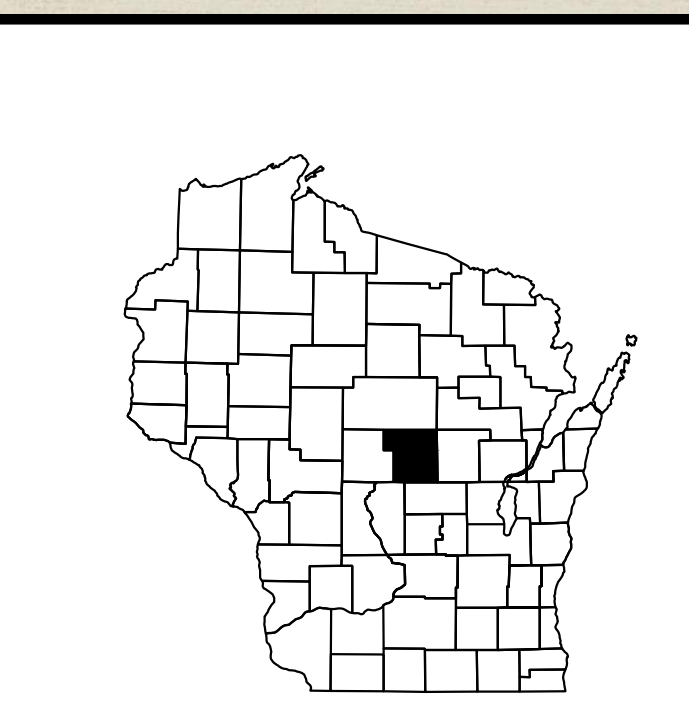

**WIS 161
US 10 - IOLA
US 10 TO WAUPACA COUNTY LINE
PORTAGE COUNTY**

PROJECT ID: 6260-02-04/74
PUBLIC INVOLVEMENT
MARCH 2024

PORTAGE CO.
WAUPACA CO.