

Public Involvement

WIS 17
Stevens Street to Pollyanna Road
Oneida County
Project ID: 9040-02-01



July 19, 2021 to August 2, 2021

Deaf, hard-of-hearing, deaf-blind, and speech-disabled persons should contact the Wisconsin Relay Service by dialing 711.

Purpose

The purpose of public involvement is to:

- Present information to you regarding the current condition and needs of the roadway
- Provide information on the proposed improvements to WIS 17.
- Obtain your input and answer your questions

Project Location

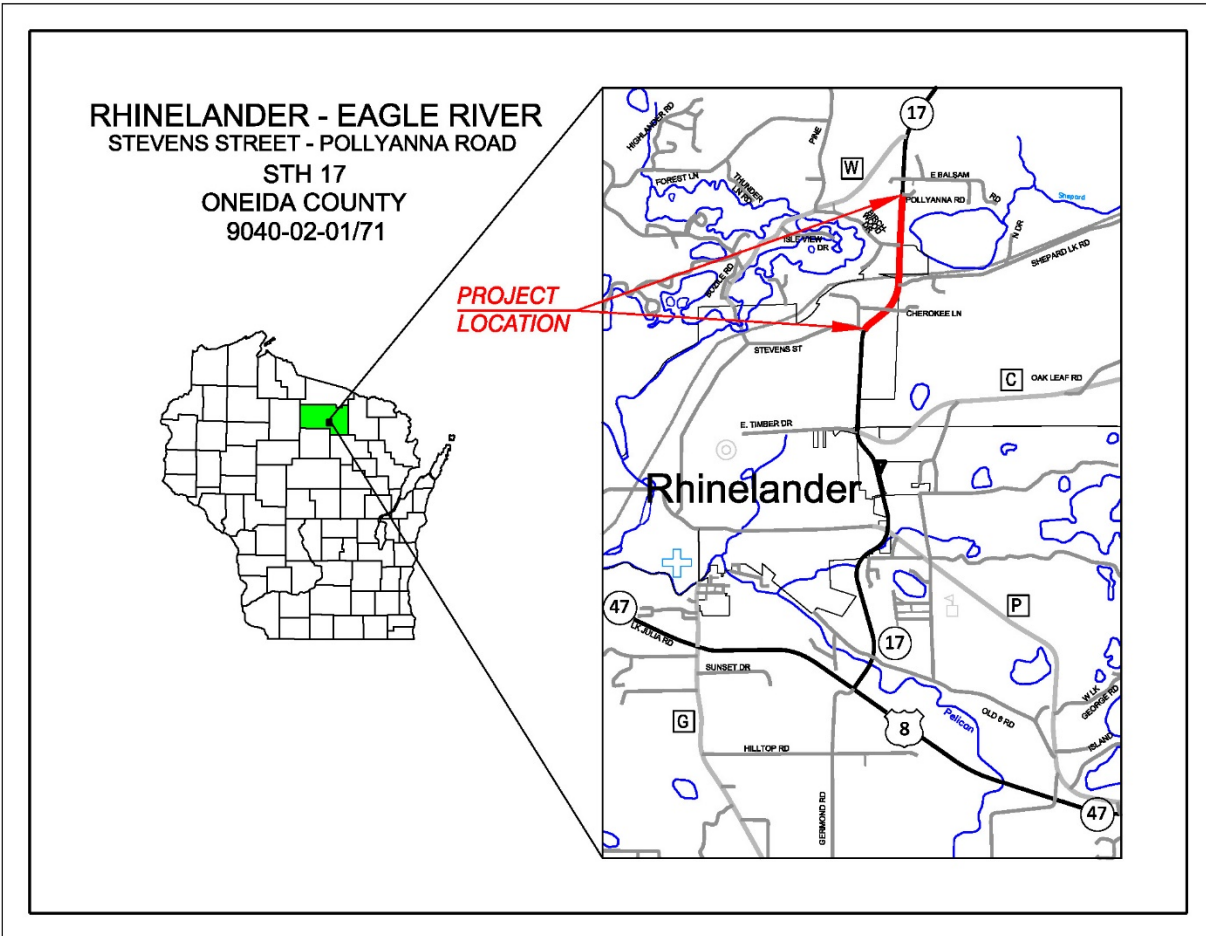

Project Information

We are proposing to improve 1.13 miles of WIS 17. The purpose of the project is to improve safety and maintainability of an important state highway in northern Wisconsin.

Proposed improvements include:

- Replacement of the asphalt pavement and curb and gutter for WIS 17 from Stevens Street to Pollyanna Road.
 - From 250 feet north of Stevens Street to 200 feet south of the CN railroad crossing the existing asphalt pavement, base course, and curb and gutter will be removed. New base course, curb and gutter, and asphaltic pavement will be constructed.
 - From 200 feet south of the CN railroad to Pollyanna Road, the existing asphalt pavement will be pulverized, approximately 3-inches of pulverized material will be removed, and the roadway will be paved with a new asphalt pavement.
 - WIS 17 will follow the existing horizontal alignment and profile.

- The project will repair damaged inlets and manholes during construction.
- New ditches will be constructed on both sides of WIS 17 from the CN railroad crossing to the Menard's driveway.
- WisDOT will coordinate with CN railroad to improve railroad crossing located north of Shepard Lake Road.

Proposed traffic impacts

WIS 17 will remain open during construction. Traffic would be maintained in the two-lane section using lane closures with flagging operations. Traffic would be maintained in the four-lane roadway section by closing one side for construction while the other side has bi-directional traffic.

Real estate

Additional right of way will not be required for this project.

Project update/next steps

Local officials meeting	June 2, 2021
Public involvement	June/July 2021
Preliminary plans	August 2021
Environmental document	August 2021
Final plans	August 1, 2022
Construction currently scheduled	Summer 2025 but could occur as early as 2023.

Public input/comments

Your comments assist us in developing a project that will serve the needs of the traveling public as well as the needs of the local community. Your input is welcome and appreciated throughout the design process.

There are several ways to submit your input by **August 2, 2021**

1. Fill out the comment form attached to this handout and mail it to WisDOT
2. Complete the fillable online survey on the project website
 - a. <https://wisconsin.dot.gov/Pages/projects/by-region/nc/wis17oneida/default.aspx>
3. Email comments or questions to the contact(s) listed below

Deaf, hard-of-hearing, deaf-blind, and speech-disabled persons should contact the Wisconsin Relay Service by dialing 711.

For more information, please contact:

Nick Vos, P.E.
 WisDOT Project Manager
 Wisconsin Department of Transportation
 510 N. Hanson Lake Road
 Rhinelander, WI 54501
 715-365-5782
Nicholas.Vos@dot.wi.gov

This page left intentionally blank.

Fold here

Place
Stamp
Here

WisDOT North Central Region - Rhinelander
510 North Hanson Lake Road
Rhinelander, WI 54501
Attn: Nick Vos, P.E.

To mail, fold here and tape.