

WIS 22

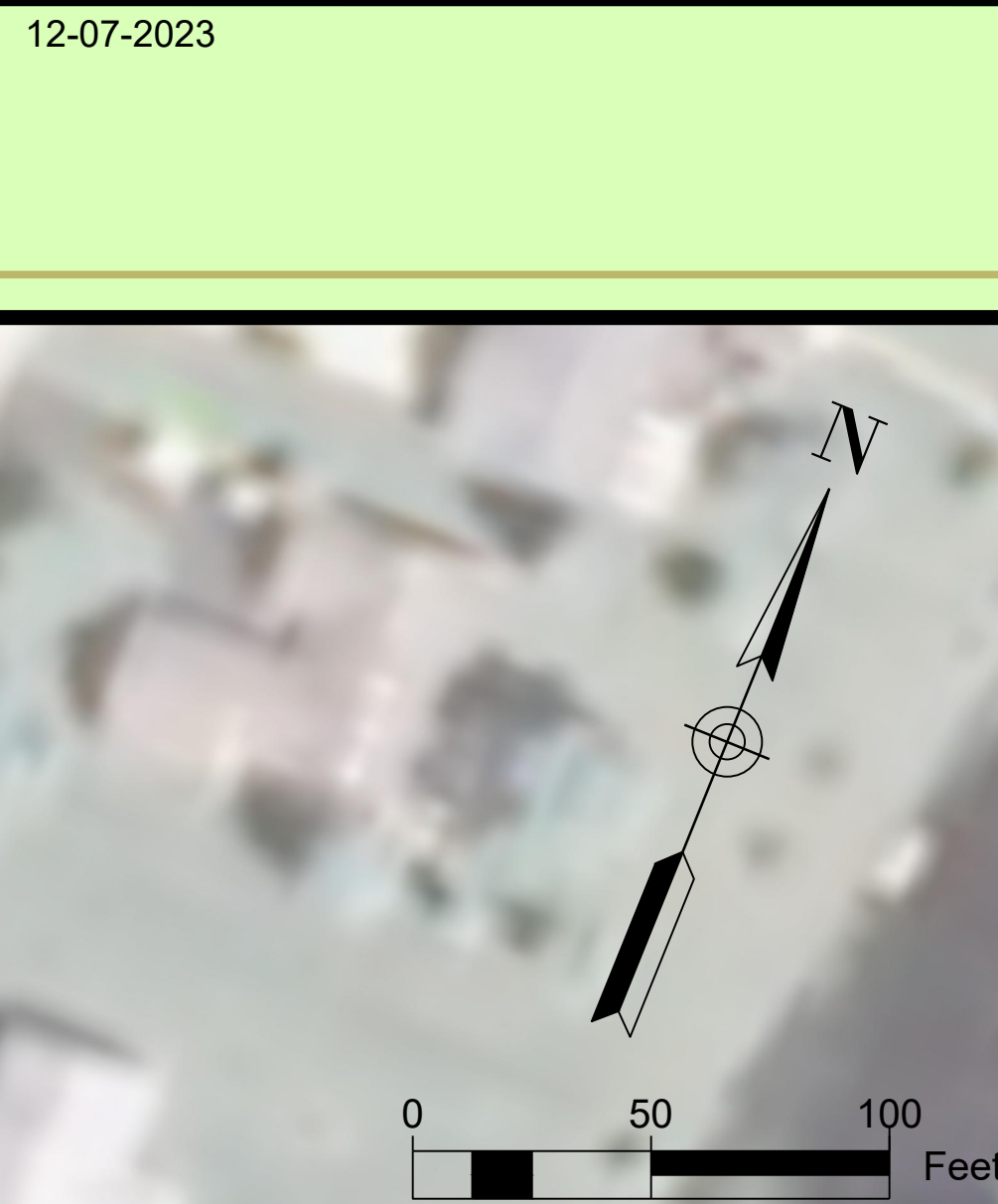

MARGARET MOGGED REVOCABLE TRUST

MARGARET MOGGED REVOCABLE TRUST

PARRY J & TRINA M VANDENELZEN

SANDRALEE M MOSS

ROBERT & ROXANNE HARDY

EDWARD L & STARLENE GORICHS

ANNA L ALSTEEN

E CHANNEL DR

FRONTAGE RD

22

22

SCOTT L & CAROLE REINKE

BRANDON DAVIS

MILES L & DONNA WILSON

MARK D DRUCKREY

MARK D DRUCKREY

MARK D DRUCKREY

FHR PROPERTIES LLC

JILL A MILLER

BRANDON S & KRISTA L DAVIS

ROGER J PERRAULT TRUST

LEGEND

- EXISTING RIGHT-OF-WAY
- - - EXISTING PROPERTY LINE
- - - SLOPE INTERCEPT
- CONCRETE PAVEMENT
- ASPHALTIC PAVEMENT
- TOPSOIL
- BASE AGGREGATE DENSE

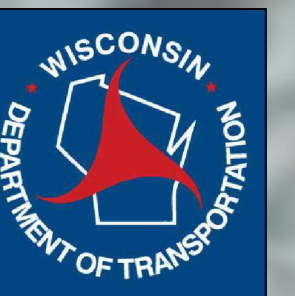
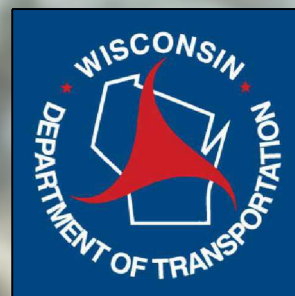

PROPOSED RESORT ROAD INTERSECTION IMPROVEMENTS