

STH 44 IMPROVEMENTS

PROJECT I.D. 6100-00-70
GRAND RIVER BR. TO FOND DU LAC CL.
GREEN LAKE COUNTY

PUBLIC INVOLVEMENT EXHIBIT
JULY 2023
SCALE: 1 INCH=20 FEET

PAGE 1 OF 10



LEGEND

- ROADWAY CENTERLINE ALIGNMENT
- PROPOSED PEDESTRIAN SIDEWALK
- CURB & GUTTER REPLACEMENT
- EXISTING RIGHT-OF-WAY
- EXISTING PROPERTY LINE
- PROPOSED TEMPORARY EASEMENT

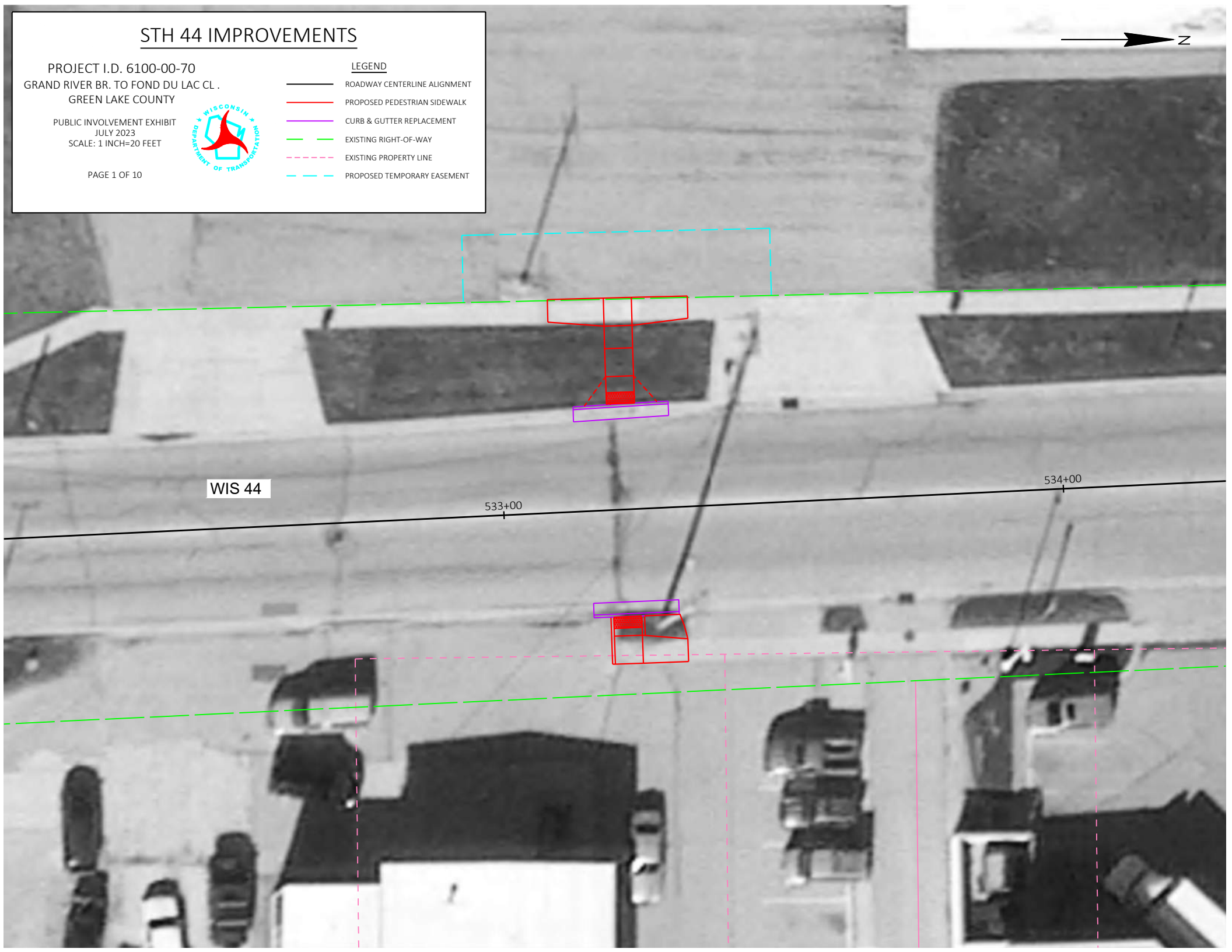

WIS 44

533+00

534+00

STH 44 IMPROVEMENTS

PROJECT I.D. 6100-00-70
GRAND RIVER BR. TO FOND DU LAC CL.
GREEN LAKE COUNTY

PUBLIC INVOLVEMENT EXHIBIT
JULY 2023
SCALE: 1 INCH=20 FEET

PAGE 2 OF 10



LEGEND

- ROADWAY CENTERLINE ALIGNMENT
- PROPOSED PEDESTRIAN SIDEWALK
- CURB & GUTTER REPLACEMENT
- EXISTING RIGHT-OF-WAY
- EXISTING PROPERTY LINE
- PROPOSED TEMPORARY EASEMENT

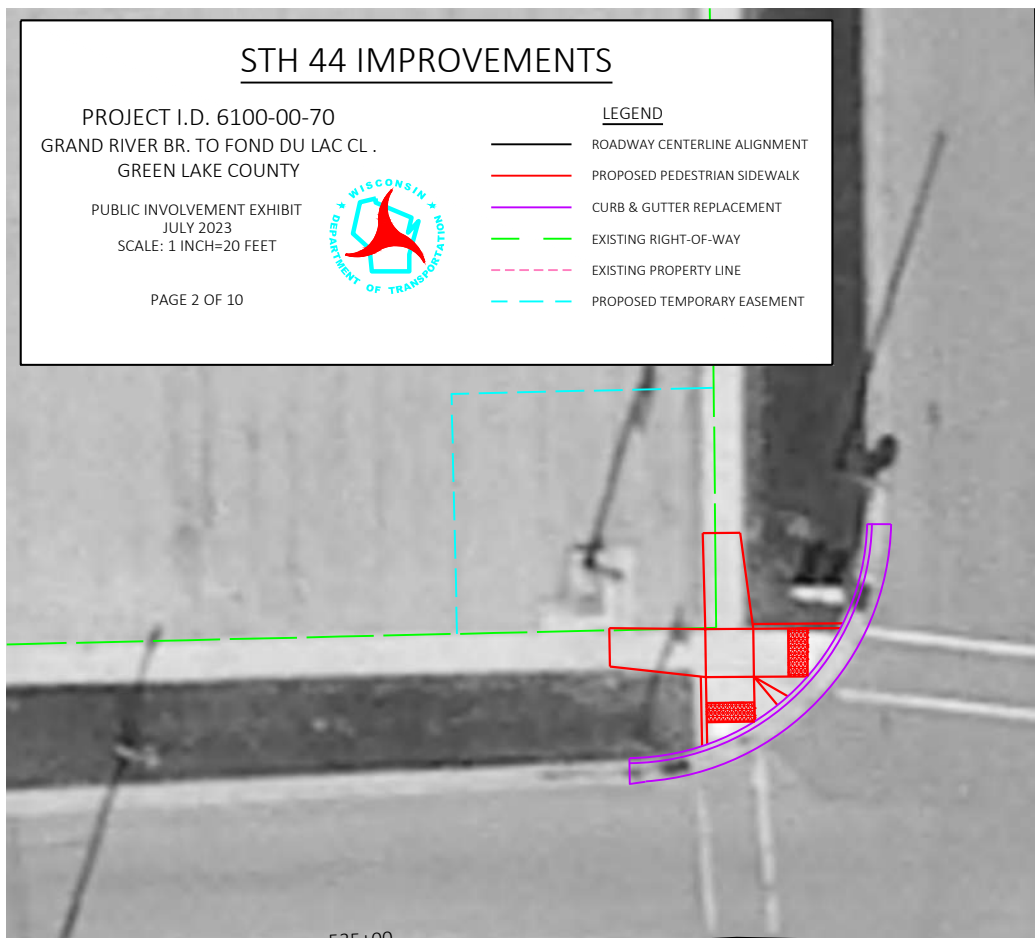

WEST JOHN ST

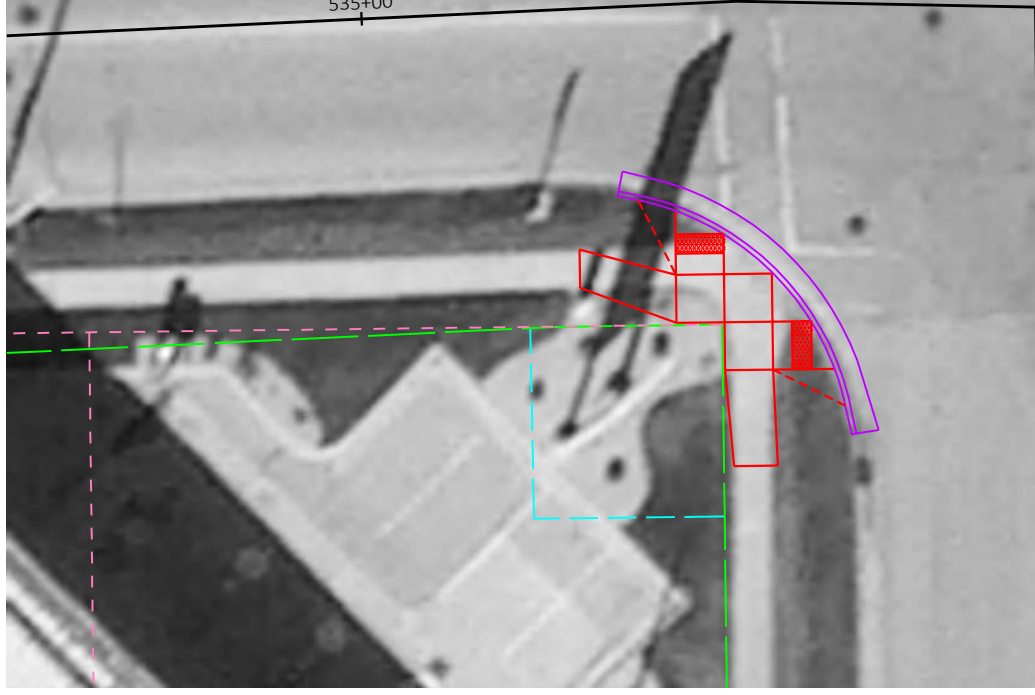
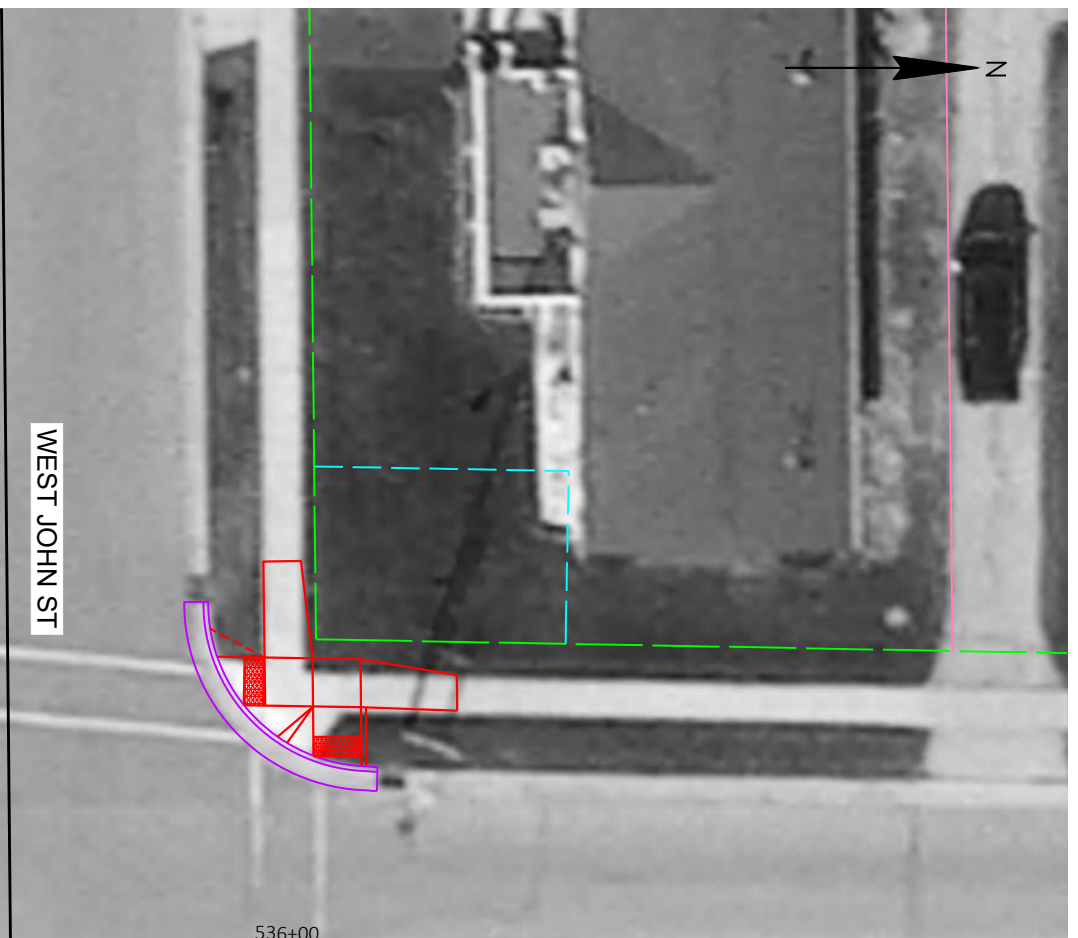

WIS 44

WEST JOHN ST

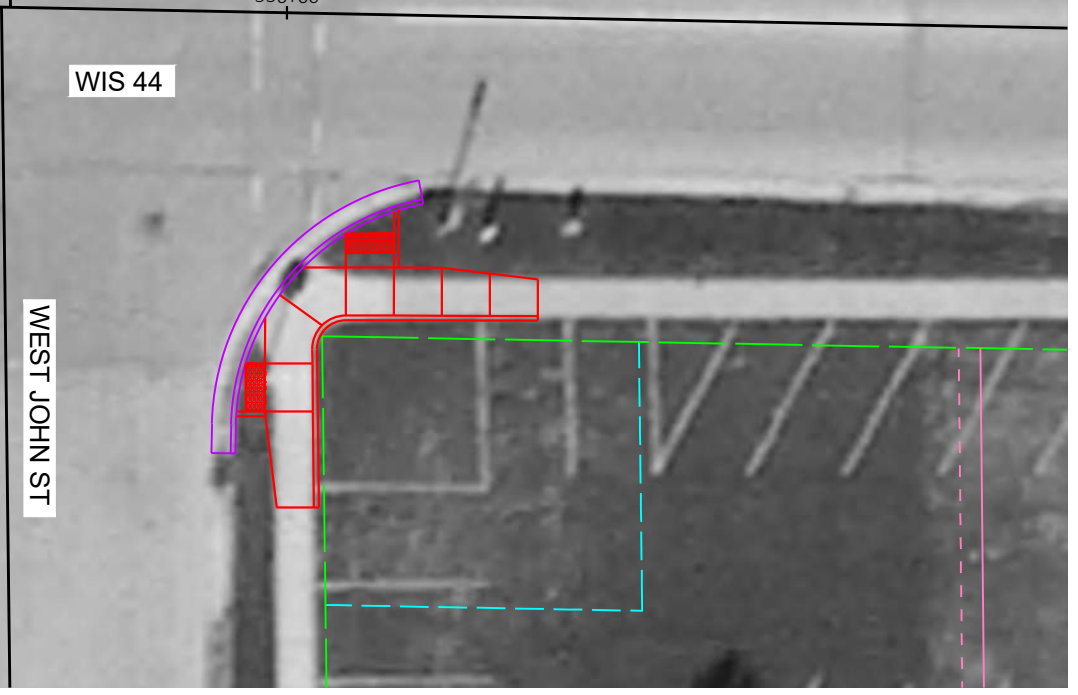

STH 44 IMPROVEMENTS

PROJECT I.D. 6100-00-70
GRAND RIVER BR. TO FOND DU LAC CL.
GREEN LAKE COUNTY

PUBLIC INVOLVEMENT EXHIBIT
JULY 2023
SCALE: 1 INCH=20 FEET

PAGE 3 OF 10



LEGEND

- ROADWAY CENTERLINE ALIGNMENT
- PROPOSED PEDESTRIAN SIDEWALK
- CURB & GUTTER REPLACEMENT
- EXISTING RIGHT-OF-WAY
- EXISTING PROPERTY LINE
- PROPOSED TEMPORARY EASEMENT



W CHARLES ST

W CHARLES ST

WIS 44

538+00

539+00

540+00

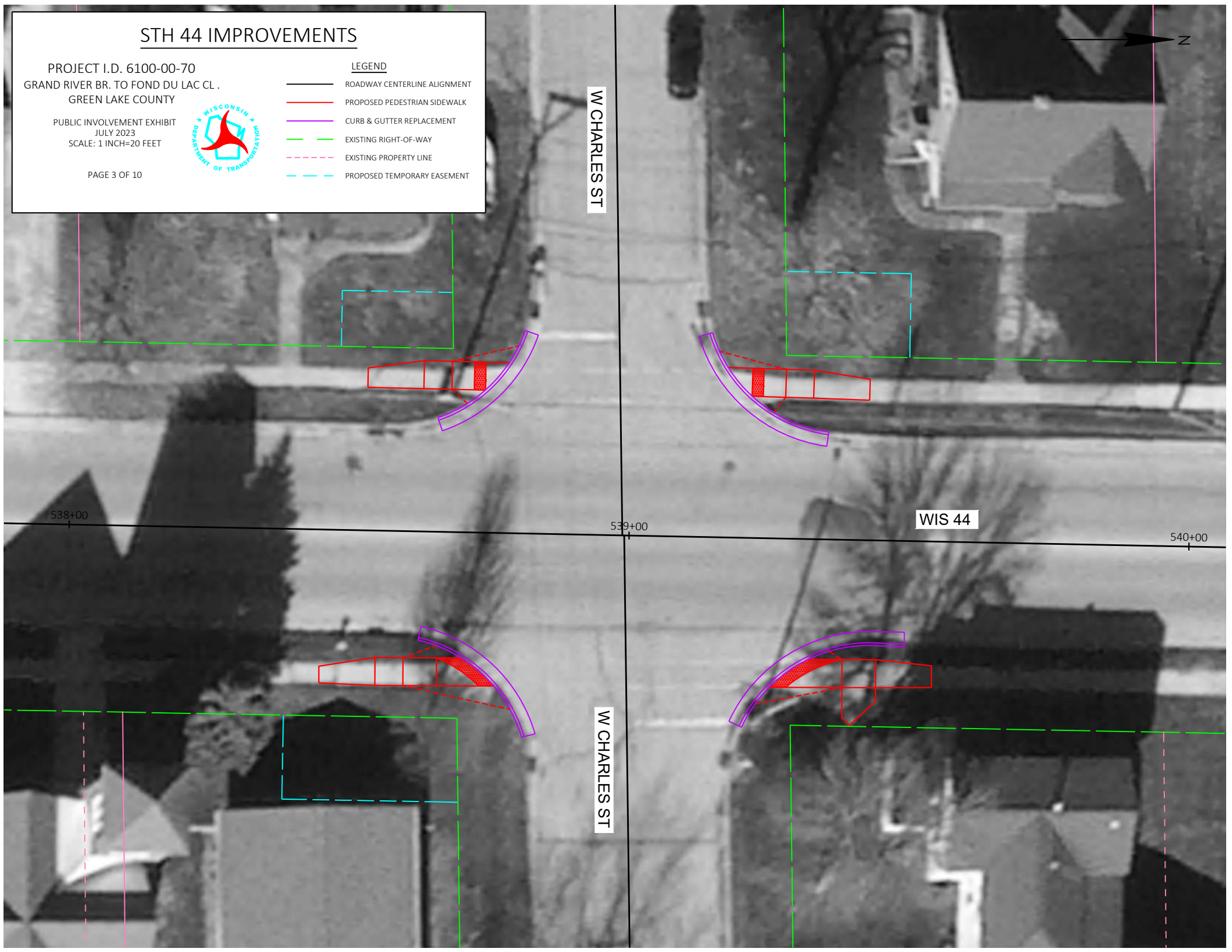

STH 44 IMPROVEMENTS

PROJECT I.D. 6100-00-70
GRAND RIVER BR. TO FOND DU LAC CL.
GREEN LAKE COUNTY

PUBLIC INVOLVEMENT EXHIBIT
JULY 2023
SCALE: 1 INCH=20 FEET

PAGE 4 OF 10



LEGEND

- ROADWAY CENTERLINE ALIGNMENT
- PROPOSED PEDESTRIAN SIDEWALK
- CURB & GUTTER REPLACEMENT
- EXISTING RIGHT-OF-WAY
- EXISTING PROPERTY LINE
- PROPOSED TEMPORARY EASEMENT

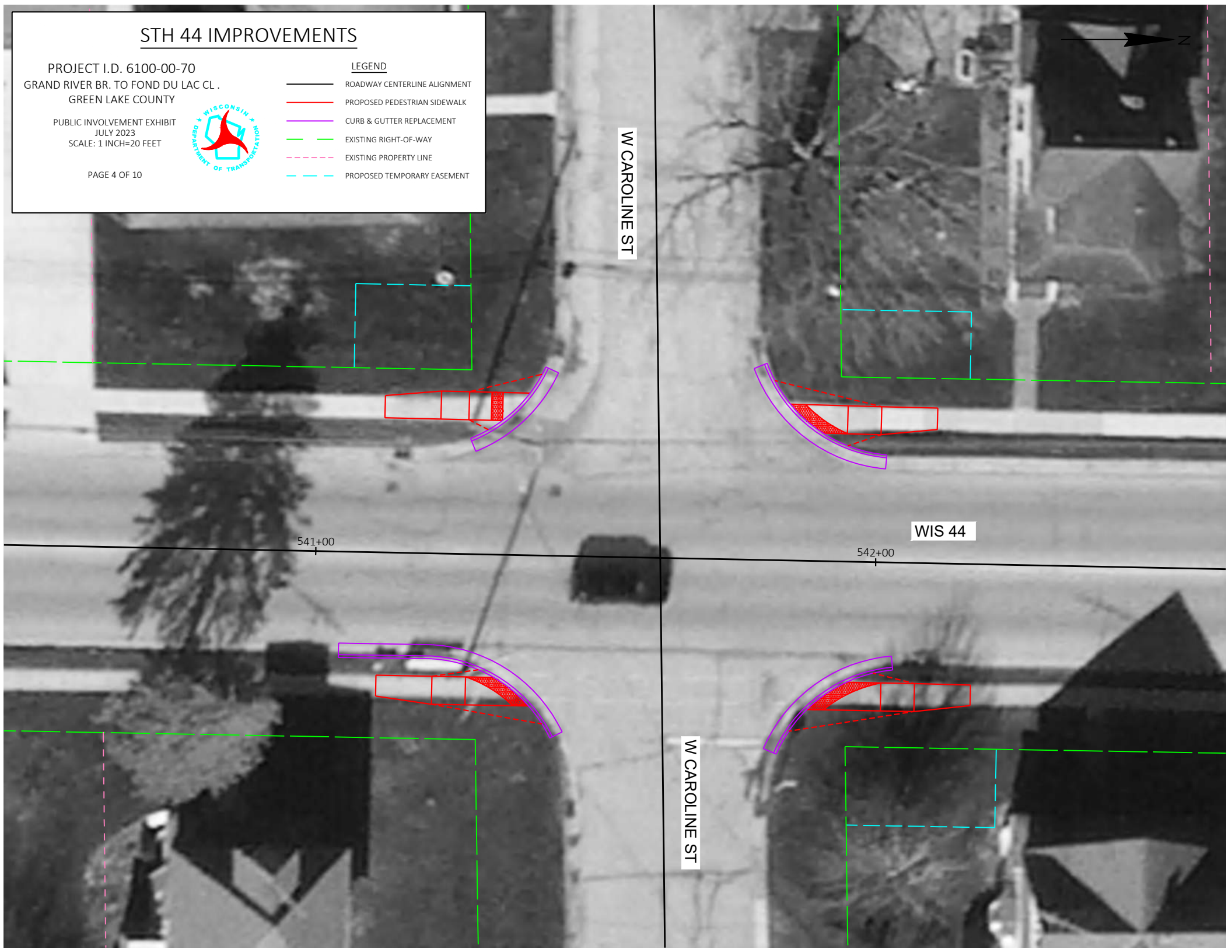

W CAROLINE ST

WIS 44

541+00

542+00

W CAROLINE ST

STH 44 IMPROVEMENTS

PROJECT I.D. 6100-00-70
GRAND RIVER BR. TO FOND DU LAC CL.
GREEN LAKE COUNTY

PUBLIC INVOLVEMENT EXHIBIT
JULY 2023
SCALE: 1 INCH=20 FEET

PAGE 5 OF 10



LEGEND

- ROADWAY CENTERLINE ALIGNMENT
- PROPOSED PEDESTRIAN SIDEWALK
- CURB & GUTTER REPLACEMENT
- EXISTING RIGHT-OF-WAY
- EXISTING PROPERTY LINE
- PROPOSED TEMPORARY EASEMENT



WIS 44

544+00

545+00

W CATHERINE ST

STH 44 IMPROVEMENTS

PROJECT I.D. 6100-00-70
GRAND RIVER BR. TO FOND DU LAC CL.
GREEN LAKE COUNTY

PUBLIC INVOLVEMENT EXHIBIT
JULY 2023
SCALE: 1 INCH=20 FEET

PAGE 6 OF 10



LEGEND

- ROADWAY CENTERLINE ALIGNMENT
- PROPOSED PEDESTRIAN SIDEWALK
- CURB & GUTTER REPLACEMENT
- EXISTING RIGHT-OF-WAY
- EXISTING PROPERTY LINE
- PROPOSED TEMPORARY EASEMENT

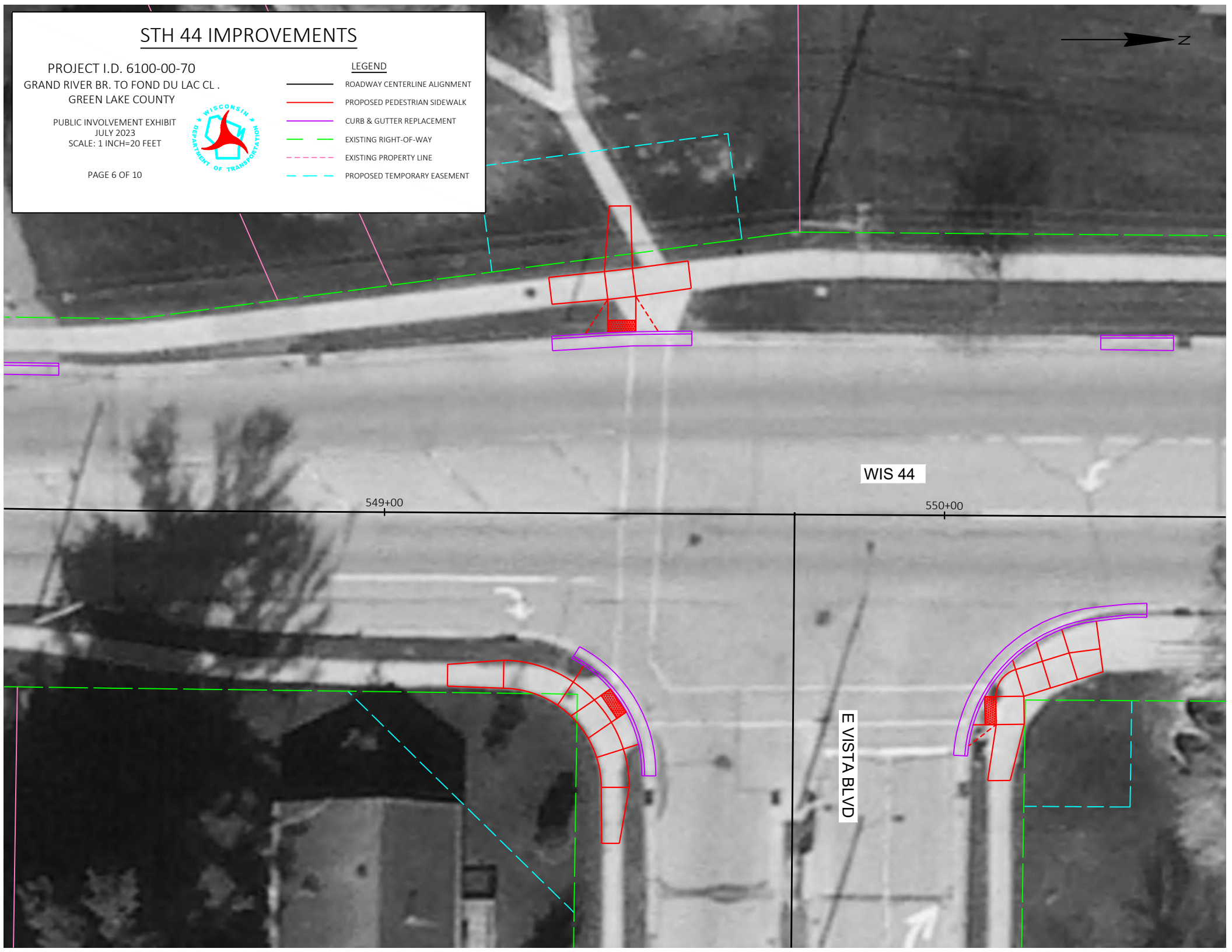

WIS 44

549+00

550+00

E VISTA BLVD

STH 44 IMPROVEMENTS

PROJECT I.D. 6100-00-70
GRAND RIVER BR. TO FOND DU LAC CL.
GREEN LAKE COUNTY

PUBLIC INVOLVEMENT EXHIBIT
JULY 2023
SCALE: 1 INCH=20 FEET

PAGE 7 OF 10



LEGEND

- ROADWAY CENTERLINE ALIGNMENT
- PROPOSED PEDESTRIAN SIDEWALK
- CURB & GUTTER REPLACEMENT
- EXISTING RIGHT-OF-WAY
- EXISTING PROPERTY LINE
- PROPOSED TEMPORARY EASEMENT



W VISTA BLVD

WIS 44

551+00

552+00

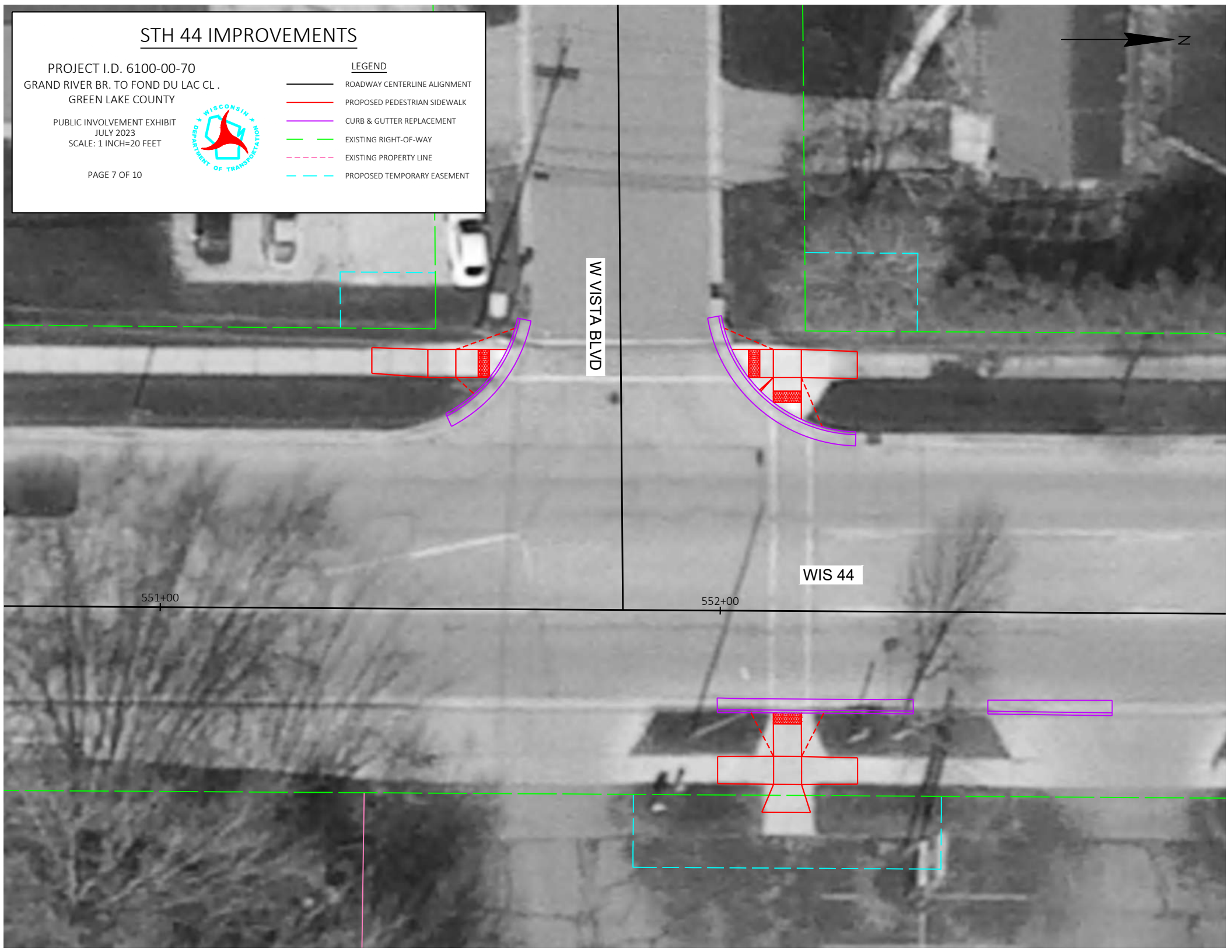

STH 44 IMPROVEMENTS

PROJECT I.D. 6100-00-70
GRAND RIVER BR. TO FOND DU LAC CL.
GREEN LAKE COUNTY

PUBLIC INVOLVEMENT EXHIBIT
JULY 2023
SCALE: 1 INCH=20 FEET

PAGE 8 OF 10



LEGEND

- ROADWAY CENTERLINE ALIGNMENT
- PROPOSED PEDESTRIAN SIDEWALK
- CURB & GUTTER REPLACEMENT
- EXISTING RIGHT-OF-WAY
- EXISTING PROPERTY LINE
- PROPOSED TEMPORARY EASEMENT

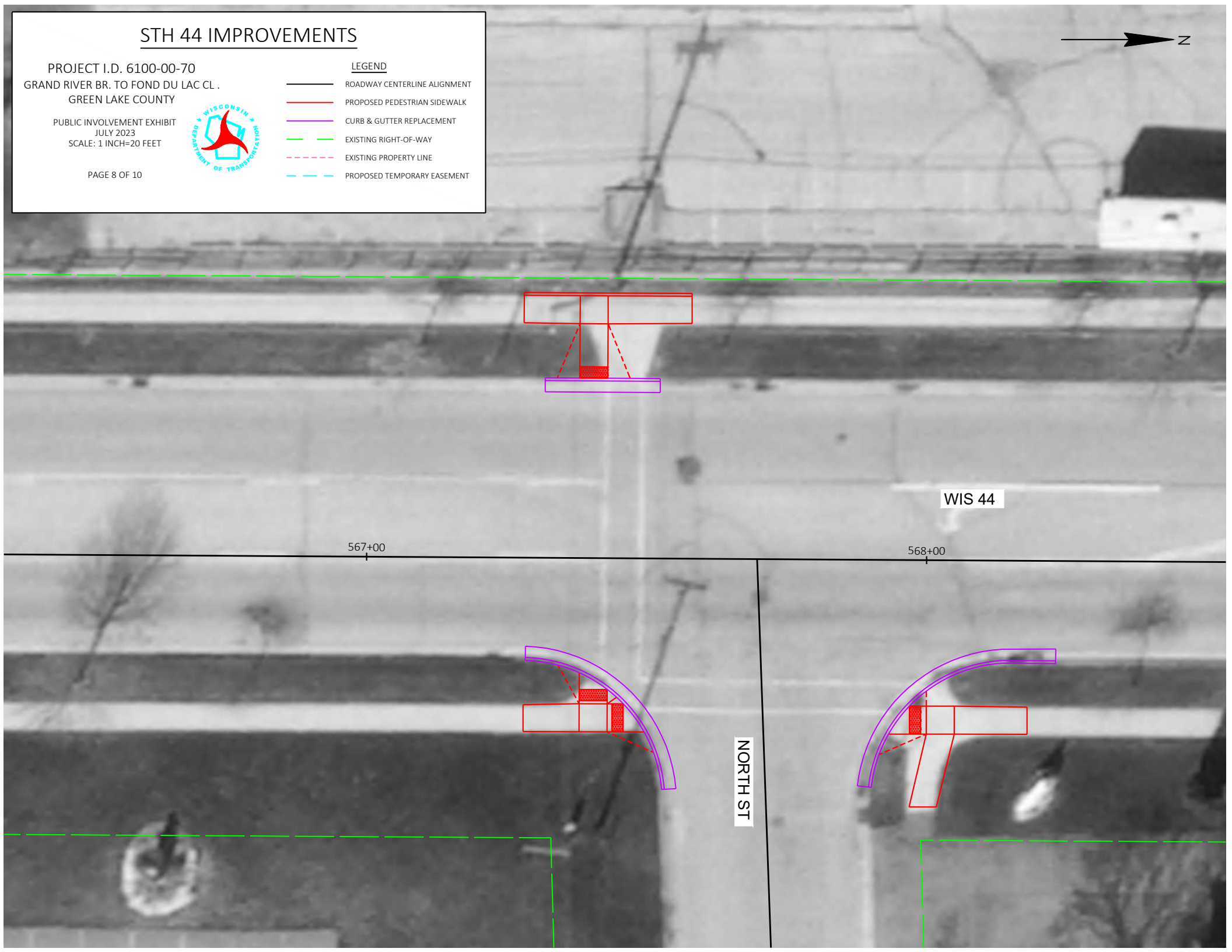

STH 44 IMPROVEMENTS

PROJECT I.D. 6100-00-70
GRAND RIVER BR. TO FOND DU LAC CL.
GREEN LAKE COUNTY

PUBLIC INVOLVEMENT EXHIBIT
JULY 2023
SCALE: 1 INCH=20 FEET

PAGE 9 OF 10



LEGEND

- ROADWAY CENTERLINE ALIGNMENT
- PROPOSED PEDESTRIAN SIDEWALK
- CURB & GUTTER REPLACEMENT
- EXISTING RIGHT-OF-WAY
- EXISTING PROPERTY LINE
- PROPOSED TEMPORARY EASEMENT



STH 44 IMPROVEMENTS

PROJECT I.D. 6100-00-70
GRAND RIVER BR. TO FOND DU LAC CL.
GREEN LAKE COUNTY

PUBLIC INVOLVEMENT EXHIBIT
JULY 2023
SCALE: 1 INCH=20 FEET

PAGE 10 OF 10



LEGEND

- ROADWAY CENTERLINE ALIGNMENT
- PROPOSED PEDESTRIAN SIDEWALK
- CURB & GUTTER REPLACEMENT
- EXISTING RIGHT-OF-WAY
- EXISTING PROPERTY LINE
- PROPOSED TEMPORARY EASEMENT

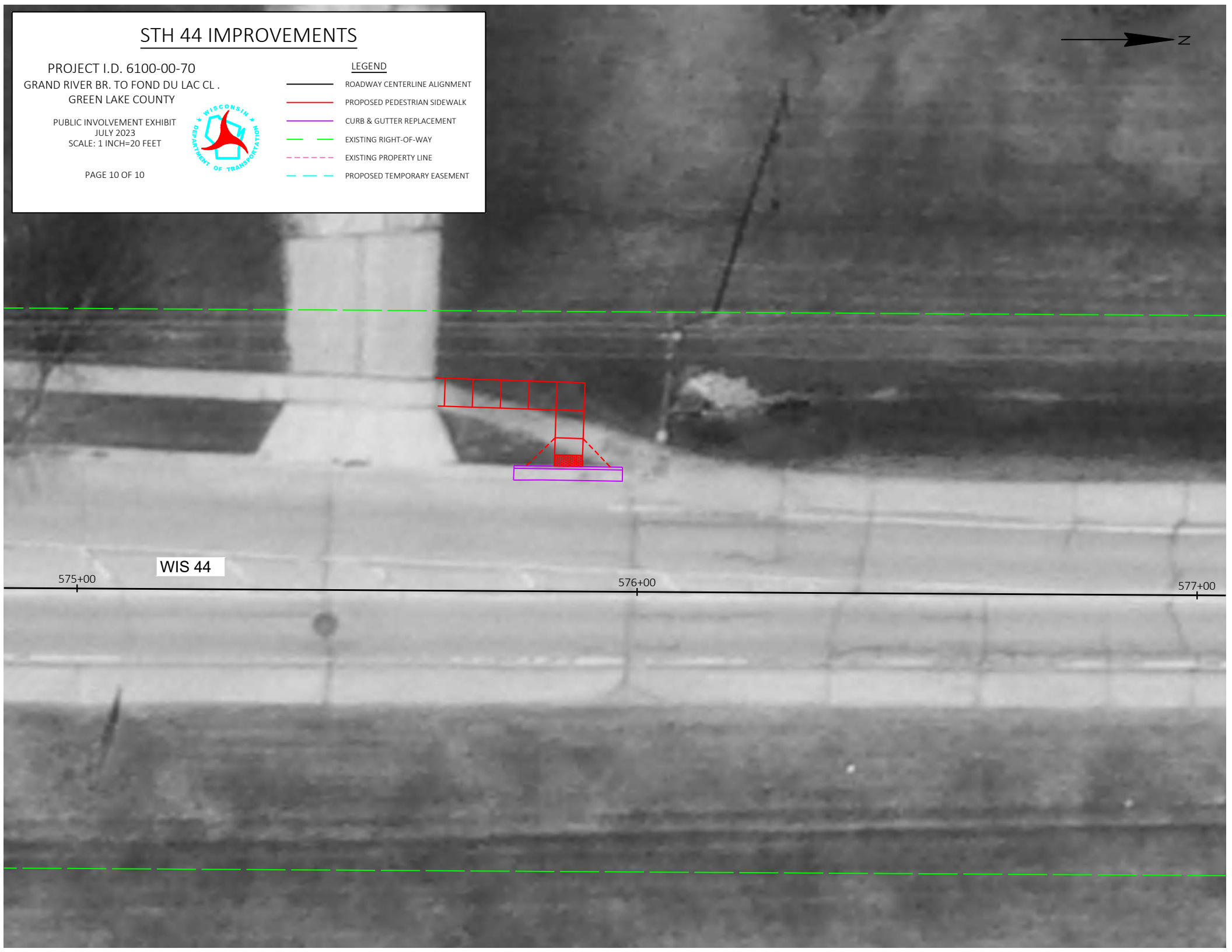

WIS 44

575+00

576+00

577+00