WIS 49 IMPROVEMENTS

PROJECT I.D. 6420-00-02/72
WAUPACA - NORTHLAND
NORTH STREET TO DEPOT STREET
WIS 49
WAUPACA COUNTY

MAP 1 OF 4
(NORTH ST TO SMOKEY VALLEY RD)

PUBLIC INVOLVEMENT
OCTOBER 2020

SCALE, FEET: 200 400

N

LEGEND

- NEW PAVEMENT SURFACE
- SIDEWALK AND CURB RAMP IMPROVEMENTS
- EXISTING RIGHT-OF-WAY
- PROPOSED RIGHT-OF-WAY
- PROPOSED TEMPORARY EASEMENT
- MUNICIPAL BOUNDARY
- PROPERTY LINES
- X TREE REMOVAL
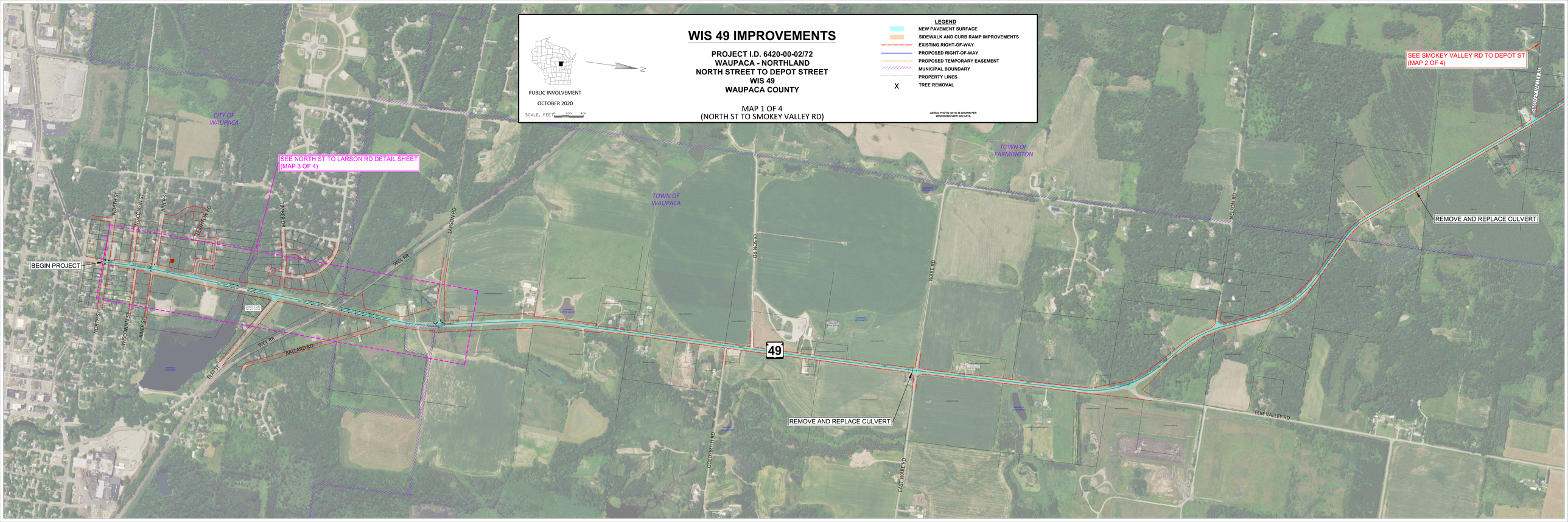
AERIAL PHOTO (2015) IS SHOWN PER WISCONSIN VIEW GIS DATA