

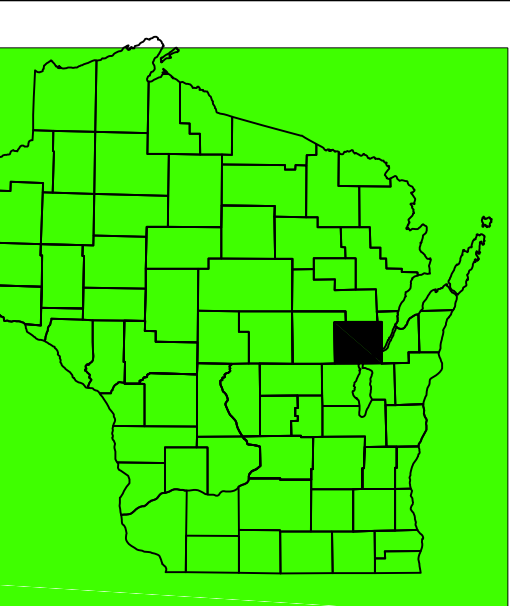

# WIS 47 & COUNTY S INTERSECTION



**PROJECT ID 6240-32-00**  
**APPLETON - BLACK CREEK**  
**COUNTY S INTERSECTION**  
**WIS 47**  
**OUTAGAMIE COUNTY**

- LEGEND**
- █ PROPOSED ASPHALT PAVEMENT
  - █ PROPOSED CURB & GUTTER
  - █ PROPOSED DRIVEWAYS / FIELD ENTRANCES
  - █ PROPOSED RIGHT OF WAY
  - █ PROPOSED TEMPORARY LIMITED EASEMENT
  - PROPERTY LINES
  - EXISTING RIGHT OF WAY

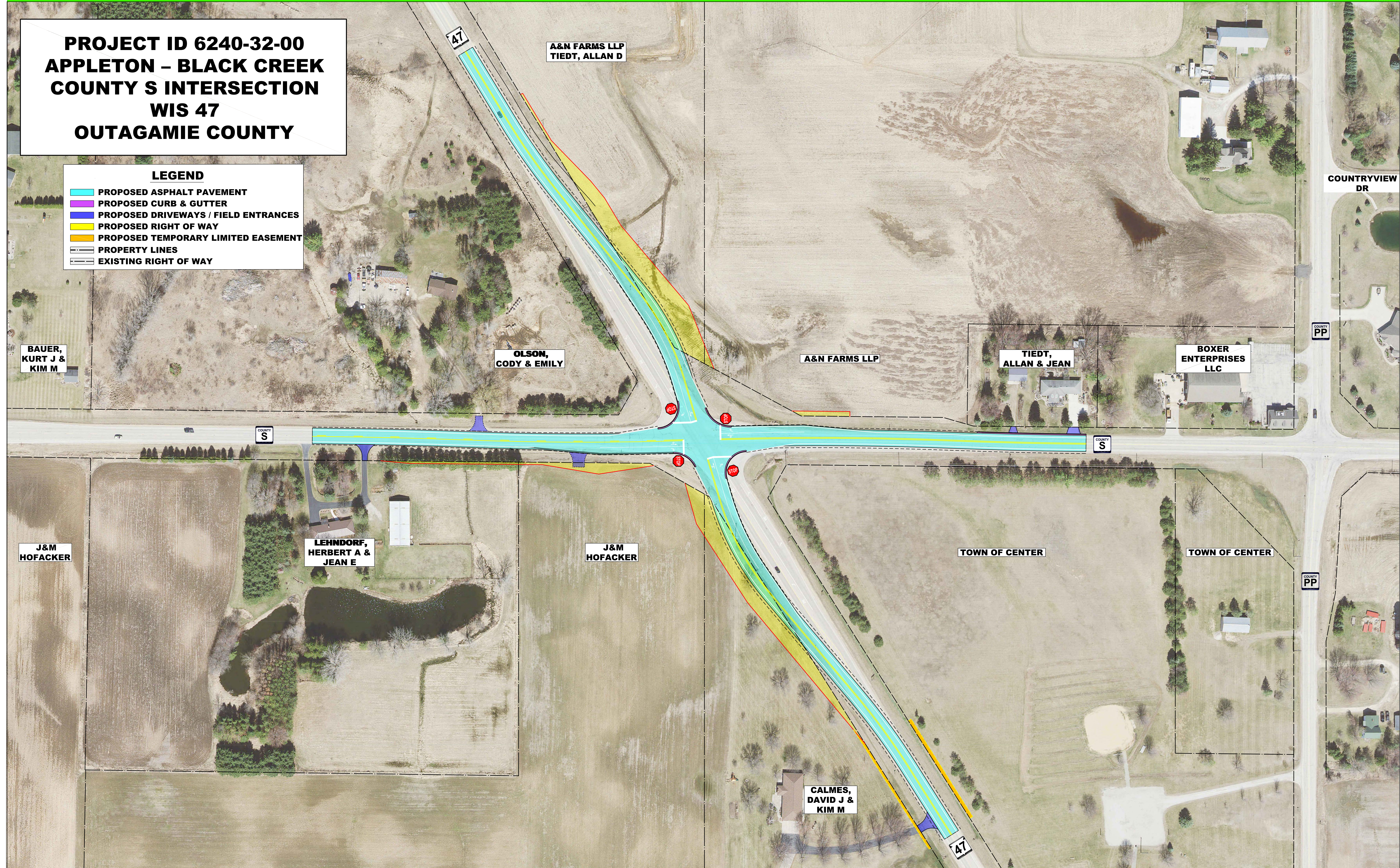

BAUER, KURT J & KIM M

OLSON, CODY & EMILY

A&N FARMS LLP

TIEDT, ALLAN & JEAN

BOXER ENTERPRISES LLC

J&M HOFACKER

LEHNDORF, HERBERT A & JEAN E

J&M HOFACKER

TOWN OF CENTER

TOWN OF CENTER

CALMES, DAVID J & KIM M

## 4-WAY STOP

**PUBLIC OUTREACH**  
**PRELIMINARY DESIGN**  
**April 2023**

0 60 120 Feet