

WIS 57/COUNTY J ROUNDABOUT ALTERNATIVE

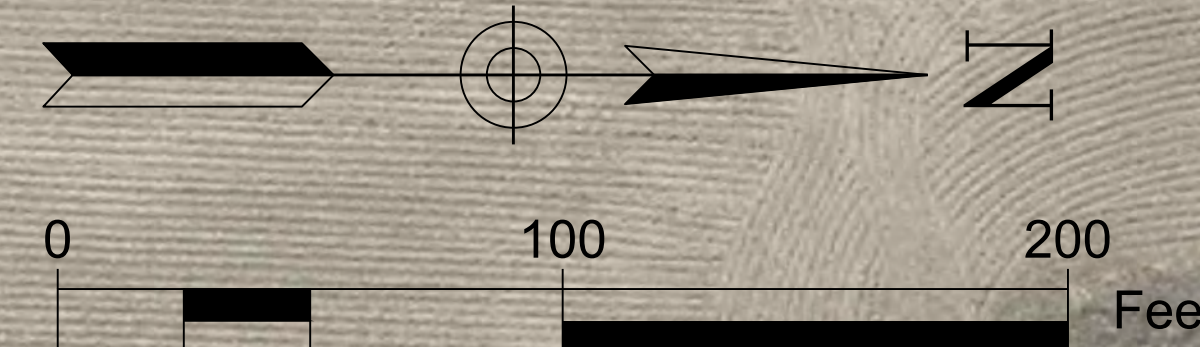
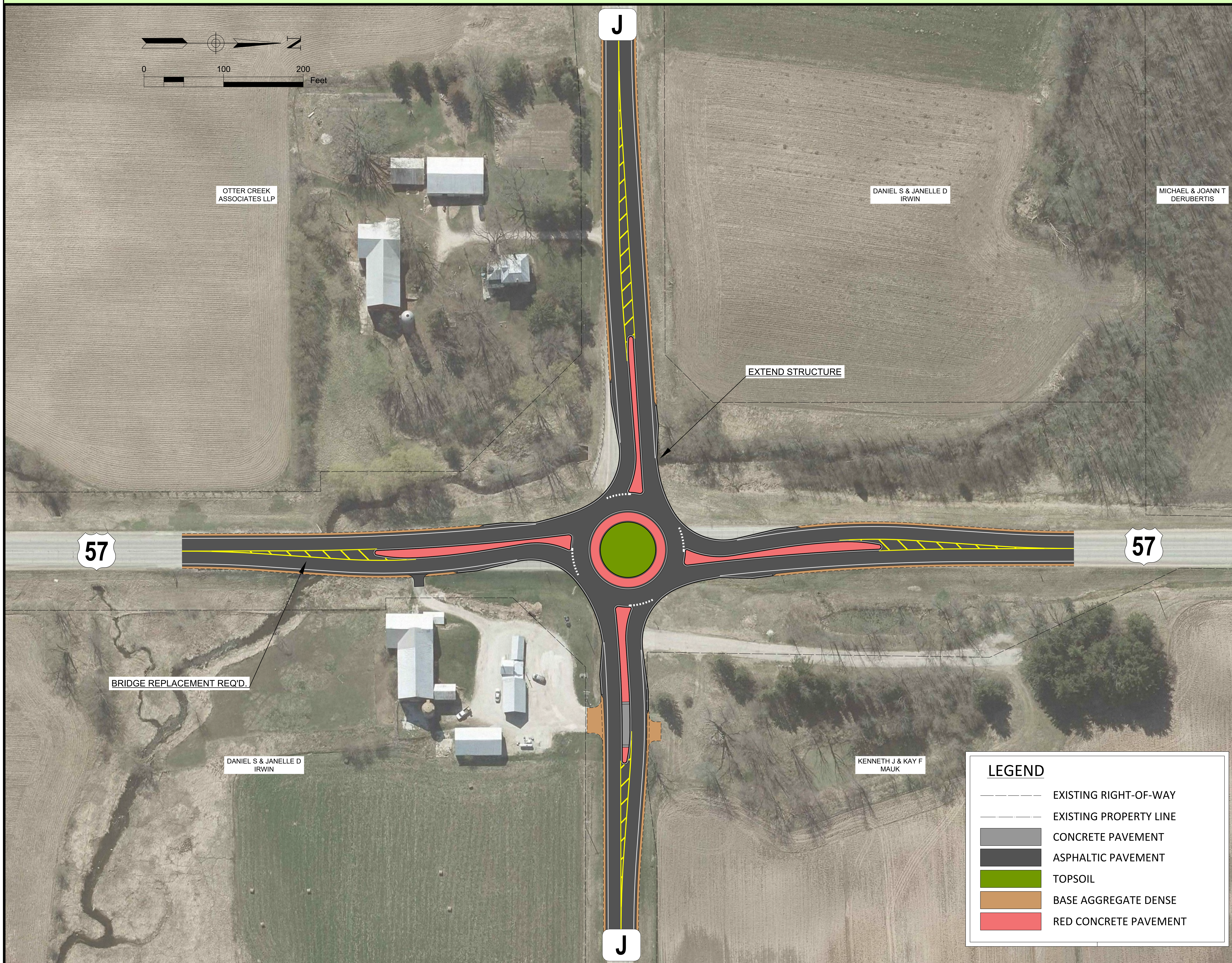

OTTER CREEK ASSOCIATES LLP

DANIEL S & JANELLE D IRWIN

MICHAEL & JOANN T DERUBERTIS

EXTEND STRUCTURE

57

57

BRIDGE REPLACEMENT REQ'D.

DANIEL S & JANELLE D IRWIN

KENNETH J & KAY F MAUK

LEGEND

- EXISTING RIGHT-OF-WAY
- EXISTING PROPERTY LINE
- CONCRETE PAVEMENT
- ASPHALTIC PAVEMENT
- TOPSOIL
- BASE AGGREGATE DENSE
- RED CONCRETE PAVEMENT

WIS 57/COUNTY J INTERSECTION, SHEBOYGAN COUNTY