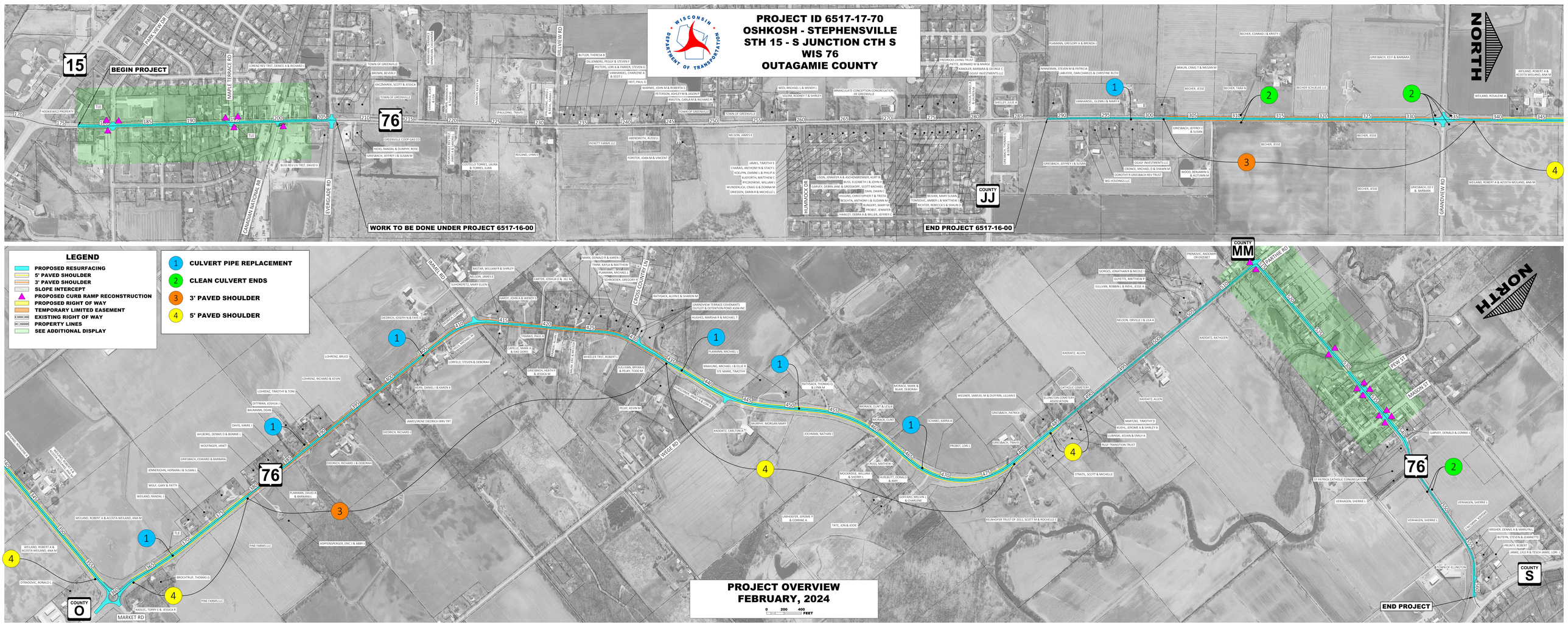
PROJECT ID 6517-17-70
OSHKOSH - STEPHENSVILLE
STH 15 - S JUNCTION CTH S
WIS 76
OUTAGAMIE COUNTY
WISCONSIN DEPARTMENT OF TRANSPORTATION
NORTH
15
BEGIN PROJECT
76
WORK TO BE DONE UNDER PROJECT 6517-16-00
END PROJECT 6517-16-00
COUNTY JJ
COUNTY MM
COUNTY O
COUNTY S
END PROJECT
LEGEND
PROPOSED RESURFACING
5' PAVED SHOULDER
3' PAVED SHOULDER
SLOPE INTERCEPT
PROPOSED CURB RAMP RECONSTRUCTION
PROPOSED RIGHT OF WAY
TEMPORARY LIMITED EASEMENT
EXISTING RIGHT OF WAY
PROPERTY LINES
SEE ADDITIONAL DISPLAY
1 CULVERT PIPE REPLACEMENT
2 CLEAN CULVERT ENDS
3 3' PAVED SHOULDER
4 5' PAVED SHOULDER
PROJECT OVERVIEW
FEBRUARY, 2024
0 200 400 FEET