

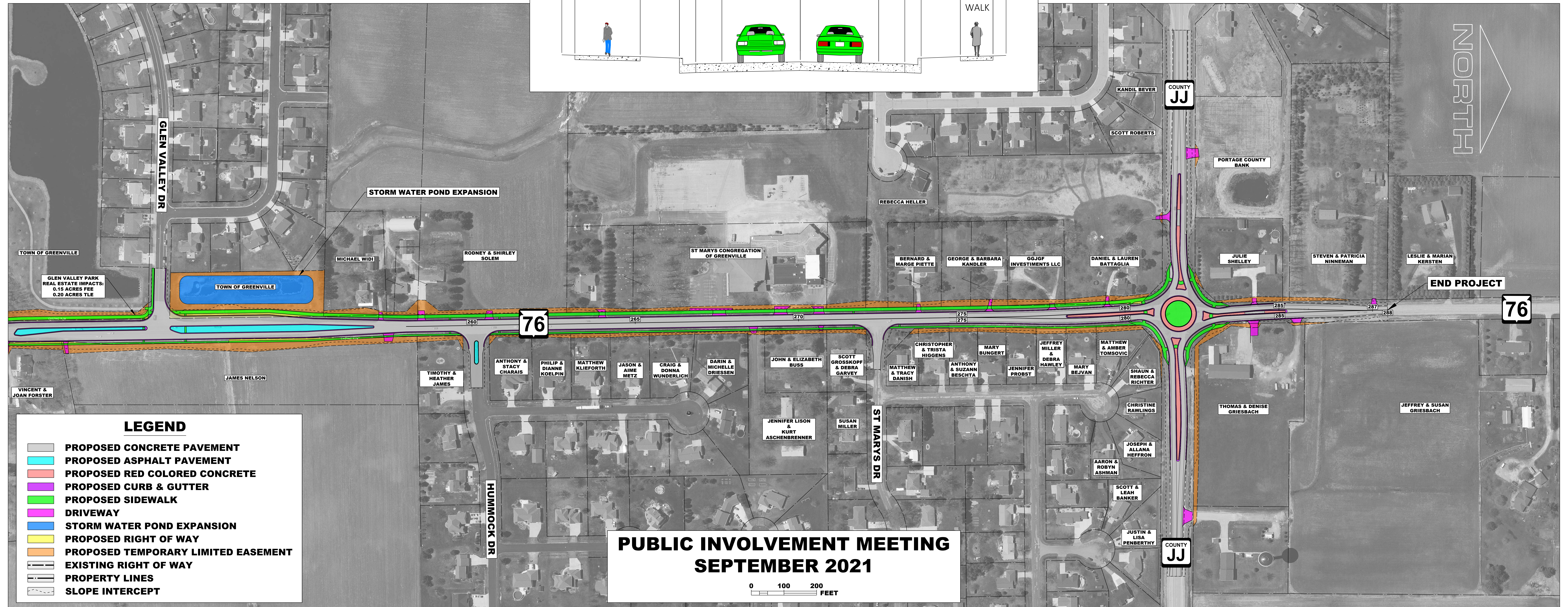

PROJECT ID 6517-16-71
STH 15 - CTH JJ
EVERGLADE ROAD - CTH JJ
WIS 76
OUTAGAMIE COUNTY

NORTH

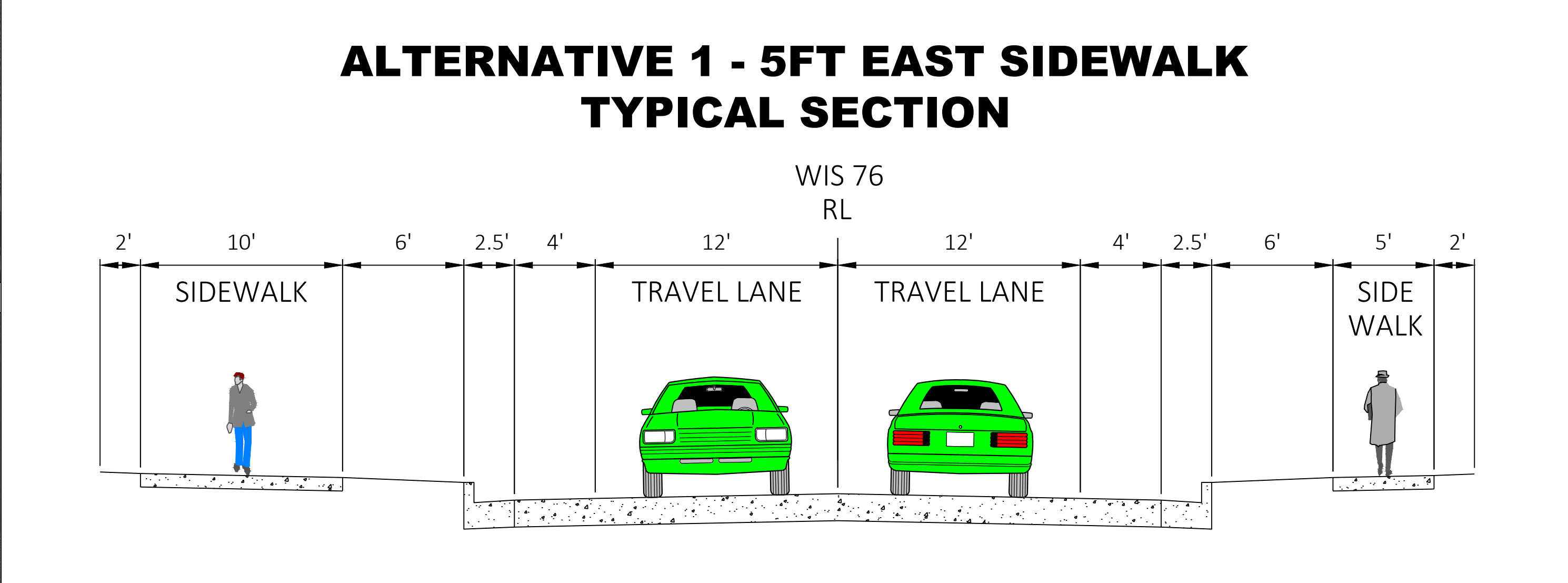
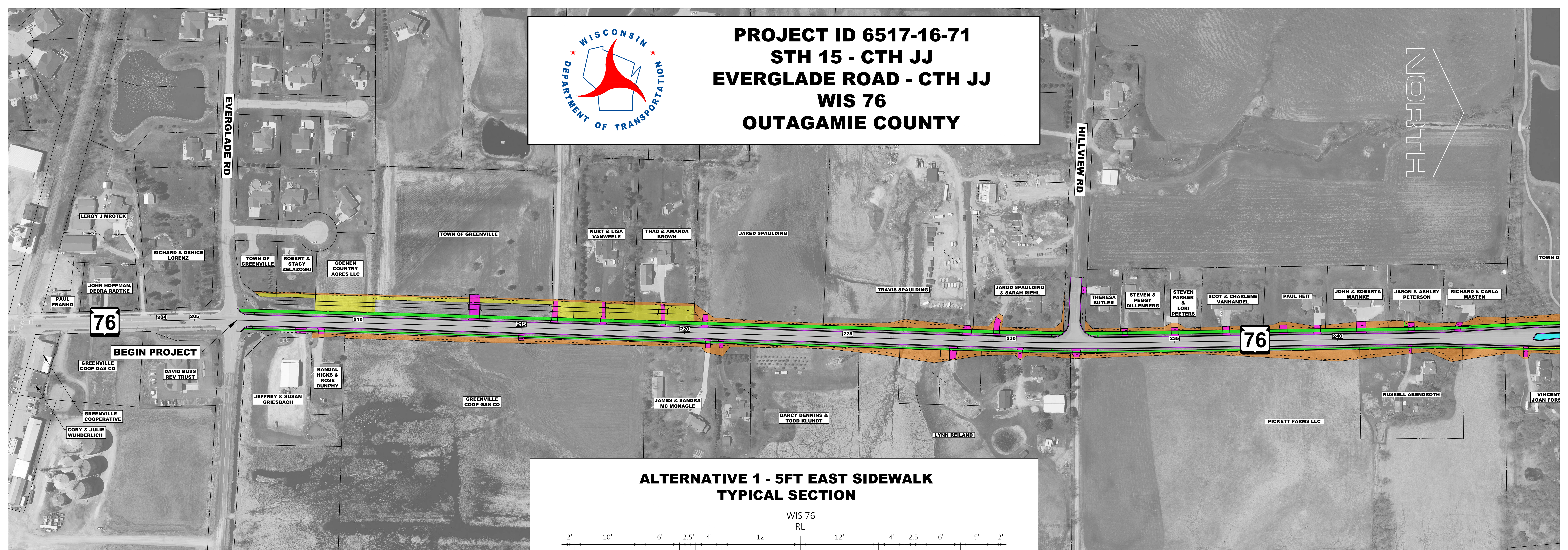

NORTH

- LEGEND**
- PROPOSED CONCRETE PAVEMENT
 - PROPOSED ASPHALT PAVEMENT
 - PROPOSED RED COLORED CONCRETE
 - PROPOSED CURB & GUTTER
 - PROPOSED SIDEWALK
 - DRIVEWAY
 - STORM WATER POND EXPANSION
 - PROPOSED RIGHT OF WAY
 - PROPOSED TEMPORARY LIMITED EASEMENT
 - EXISTING RIGHT OF WAY
 - PROPERTY LINES
 - SLOPE INTERCEPT

PUBLIC INVOLVEMENT MEETING
SEPTEMBER 2021

