

Project Handout

**Project ID 4075-41-00
WCL – Appleton
Cleary Court – Tower View Drive
WIS 96
Outagamie County**



Handout date: September 2021

This handout and other items are available on the project design website at:

<https://wisconsindot.gov/Pages/projects/by-region/ne/96outagamie21/default.aspx>

Thank you for your interest in this project. We look forward to your feedback.

Purpose of the handout

The Wisconsin Department of Transportation (WisDOT) is currently designing proposed improvements on WIS 96 from Cleary Court to Tower View Drive in the town of Greenville and village of Greenville in Outagamie County. The purpose of this handout is to provide information regarding the proposed project and to describe the potential impacts it will have on the community.

Public input/comments

Your comments assist us in developing a project that will serve the needs of the traveling public as well as the needs of the local community and are welcomed and appreciated throughout the design process. Included at the end of this handout, as well as on the project website, is a form that may be used for written comments regarding the proposed improvements. You are encouraged to fill out this form and return it to the Region office prior to September 24, 2021. The form is a pre-paid mailer and may be folded and sent in the local mail. Comments may also be submitted via email or phone to any of the contacts listed below.

Project location and limits

Project ID 4075-41-00 runs for approximately 1.5 miles from Cleary Court to Tower View Drive in the town of Greenville and village of Greenville.

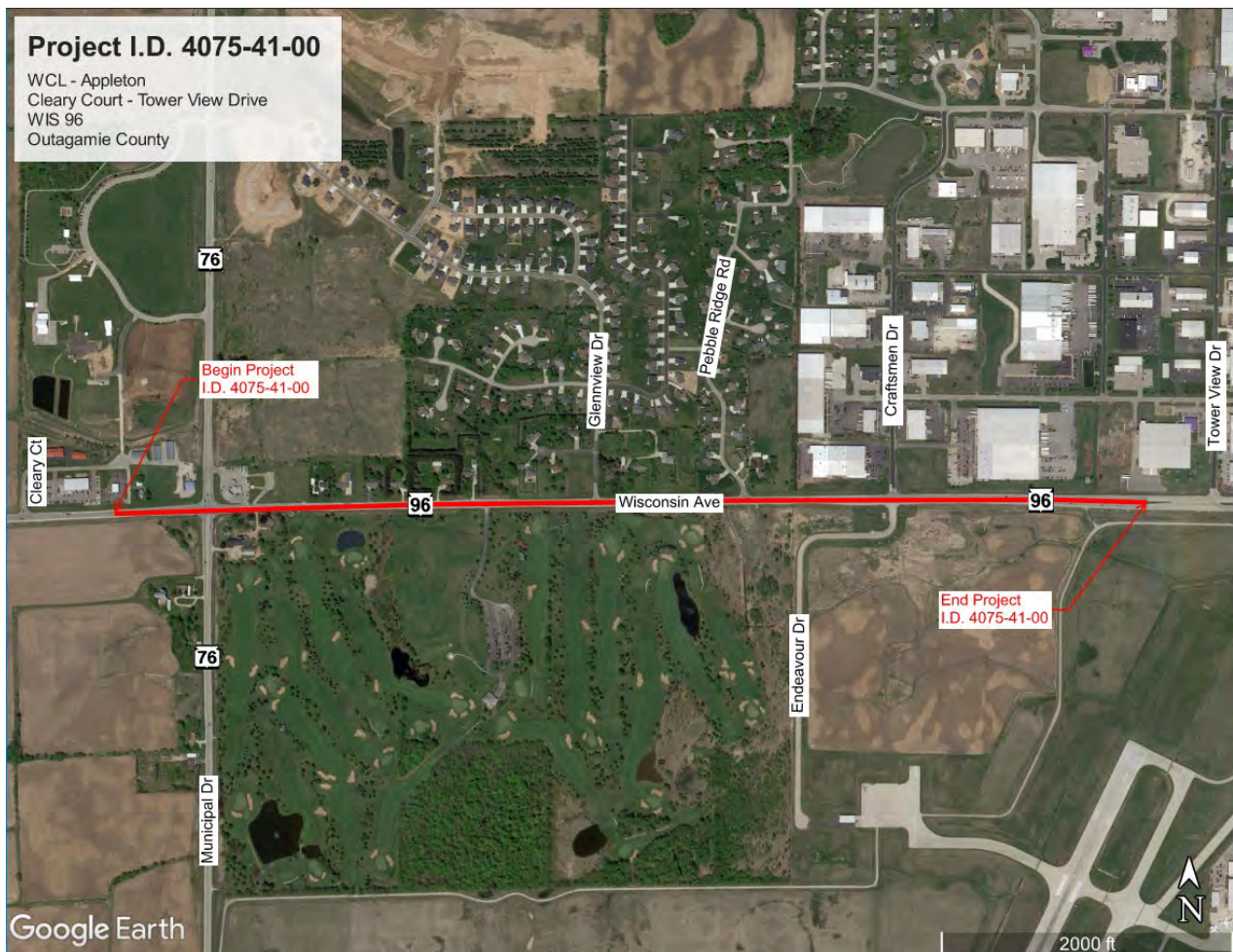

Proposed improvements

The proposed improvements for Project ID 4075-41-00 include:

- Mill/overlay of the existing asphalt pavement
- Beam guard replacements
- Culvert extension
- Shoulder aggregate
- Pavement markings
- Pavement repairs
- Replacement of traffic signal loop detectors

Right of way needs

No real estate is anticipated for the project at this time.

Traffic impacts

WIS 96 will be open to traffic throughout the majority of construction. Traffic control in the form of flagging operations will be used to close one lane of WIS 96 at a time as necessary. Short-term detours of WIS 96 and WIS 76 are anticipated to complete pavement repair work.

Project schedule

- Additional public outreach will take place in summer of 2022
- Design is on-going and will continue through fall of 2023
- Construction is tentatively scheduled for 2024

In This Together program for businesses

WisDOT recognizes businesses located in work zones have special needs. It's critical that customers have access to businesses and that they continue to visit them, regardless of any road work inconvenience. WisDOT's In This Together program is offered to business and community leaders as an idea source as they plan for road construction in their area. On the In This Together website (<https://wisconsin.gov/Pages/projects/in-together/default.aspx>), businesses can find:

- Specially designed Business Coordination Guide for businesses to succeed during a highway construction project, includes information on:
 - Planning ahead
 - Staying informed
 - Keeping customers informed
 - Tips for businesses
- Case studies that demonstrate techniques that have been successfully used in communities throughout Wisconsin.
- Promotional samples showing a variety of examples of how businesses have promoted their businesses during construction.

During any short-term detours, business impacted will also have the opportunity for temporary business signing.

More information

Additional project information, maps, displays and exhibits can be found on the WIS 96 Design Project website:

- <https://wisconsin.gov/Pages/projects/by-region/ne/96outagamie21/default.aspx>

Project contacts

If you have any questions regarding the information provided in this handout, or if questions come up at a later time, please contact one of the individuals listed below.

Tim Rank, P.E.

WisDOT Project Manager
WisDOT – Northeast Region
944 Vanderperren Way
Green Bay, WI 54304-5344
Phone: (920) 360-2579
tim.rank@dot.wi.gov

Tammy Rabe, P.E.

WisDOT Project Supervisor
WisDOT – Northeast Region
944 Vanderperren Way
Green Bay, WI 54304-5344
Phone: 920-492-5668
tammy.rabe@dot.wi.gov

Mark Kantola

Regional Communications Manager
WisDOT – Northeast Region
944 Vanderperren Way
Green Bay, WI 54304-5344
Phone: (920) 492-4153
mark.kantola@dot.wi.gov