



# WIS 96 Public Presentation

## Outagamie County

**Tim Rank, P.E.**

WisDOT Project Manager

**Tammy Rabe, P.E.**

WisDOT Project Supervisor

September 2021

# WIS 96

- Overview

- Proposed Project Scope/Need
- Proposed Improvements
- Traffic Control
- Schedule
- Resources
- Project Contacts



# WIS 96

## Proposed Project Scope/Need

- Project ID 4075-41-00 runs for approximately 1.5 miles from Cleary Court to Tower View Drive in the Town of Greenville and Village of Greenville
- Deteriorating pavement and outdated guardrail need repair



# WIS 96

## Proposed Project Scope/Need

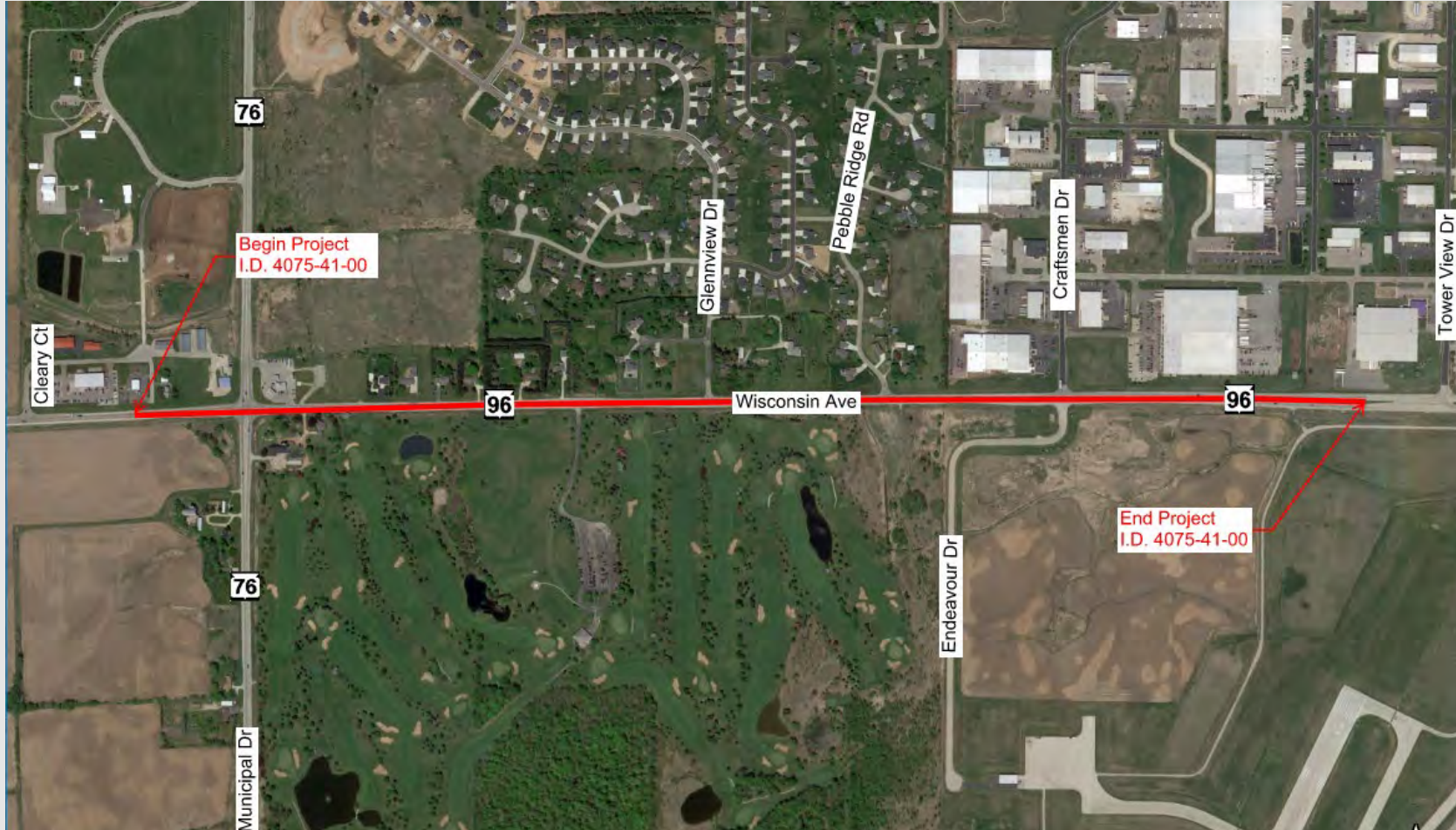

# WIS 96

## Proposed Improvements

- Resurface level improvement: mill and overlay within existing pavement footprint
- Beam guard replacements
- Culvert extension – 1 location
- Shoulder aggregate
- Pavement markings
- Pavement repairs
- Replacement of traffic signal loop detectors
- No real estate is anticipated for the project at this time



# WIS 96

## Traffic Control

- Majority of work expected to take place under flagging operations with single lane closures
- Road will remain open to traffic during construction for the majority of the project with the following exceptions:
  - Short term detours of WIS 96 and WIS 76 will be needed to complete pavement repair work
    - Detour routes to be determined



# WIS 96

## Schedule

- Additional public outreach will take place in summer of 2022 to provide updates on final design
- Design is on-going and will continue through fall of 2023
- Construction is tentatively scheduled for 2024



# WIS 96

## Resources

- Design website
  - <https://wisconsindot.gov/Pages/projects/by-region/ne/96outagamie21/default.aspx>
  - See design website for project mailer and comment sheet
- Track the project during construction on the WisDOT Northeast Region Construction Website
  - <https://projects.511wi.gov/region/northeast>
- In This Together Business Resource
  - Recognizes businesses located in work zones have special needs
  - The program is offered to business and community leaders as an idea source to plan for road construction
  - Find out more at: <https://wisconsindot.gov/Together>





# WIS 96

## Project Contacts

Tim Rank, P.E.

Project Manager

WisDOT NE Region

944 Vanderperren Way

Green Bay, WI 54304

Phone (920) 360-2579

Email: [tim.rank@dot.wi.gov](mailto:tim.rank@dot.wi.gov)

Tammy Rabe, P.E.

Project Supervisor

WisDOT NE Region

944 Vanderperren Way

Green Bay, WI 54304

Phone (920) 492-5668

Email: [tammy.rabe@dot.wi.gov](mailto:tammy.rabe@dot.wi.gov)

