PROJECT ID 6180-30-71/72/73
OMRO - OSHKOSH
STH 116 - LEONARD POINT RD
WIS 21
WINNEBAGO COUNTY

WISCONSIN DEPARTMENT OF TRANSPORTATION

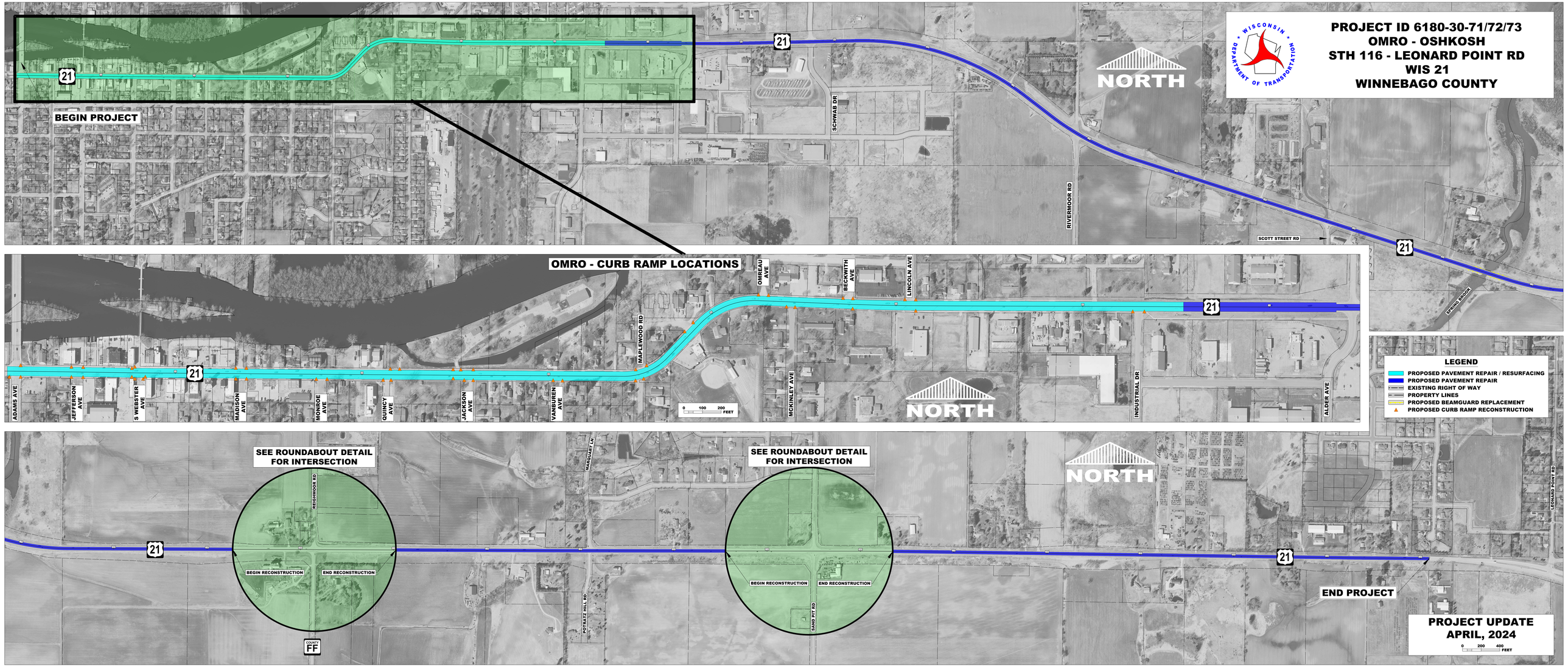

PROJECT UPDATE
APRIL, 2024