

**LEGEND**

- EXISTING RIGHT OF WAY OR PROPERTY LINE
- RIGHT-OF-WAY MAPPING LIMITS
- RIGHT-OF-WAY MAPPING AREA
- EXISTING WETLAND (SOURCE: NWI)
- ACCESS RESTRICTED (BY PREVIOUS PROJECT/CONTROL)
- NO ACCESS (BY STATUTORY AUTHORITY - CURRENT PROJECT)
- EXISTING AT-GRADE ACCESS TO WIS 23 REMOVED

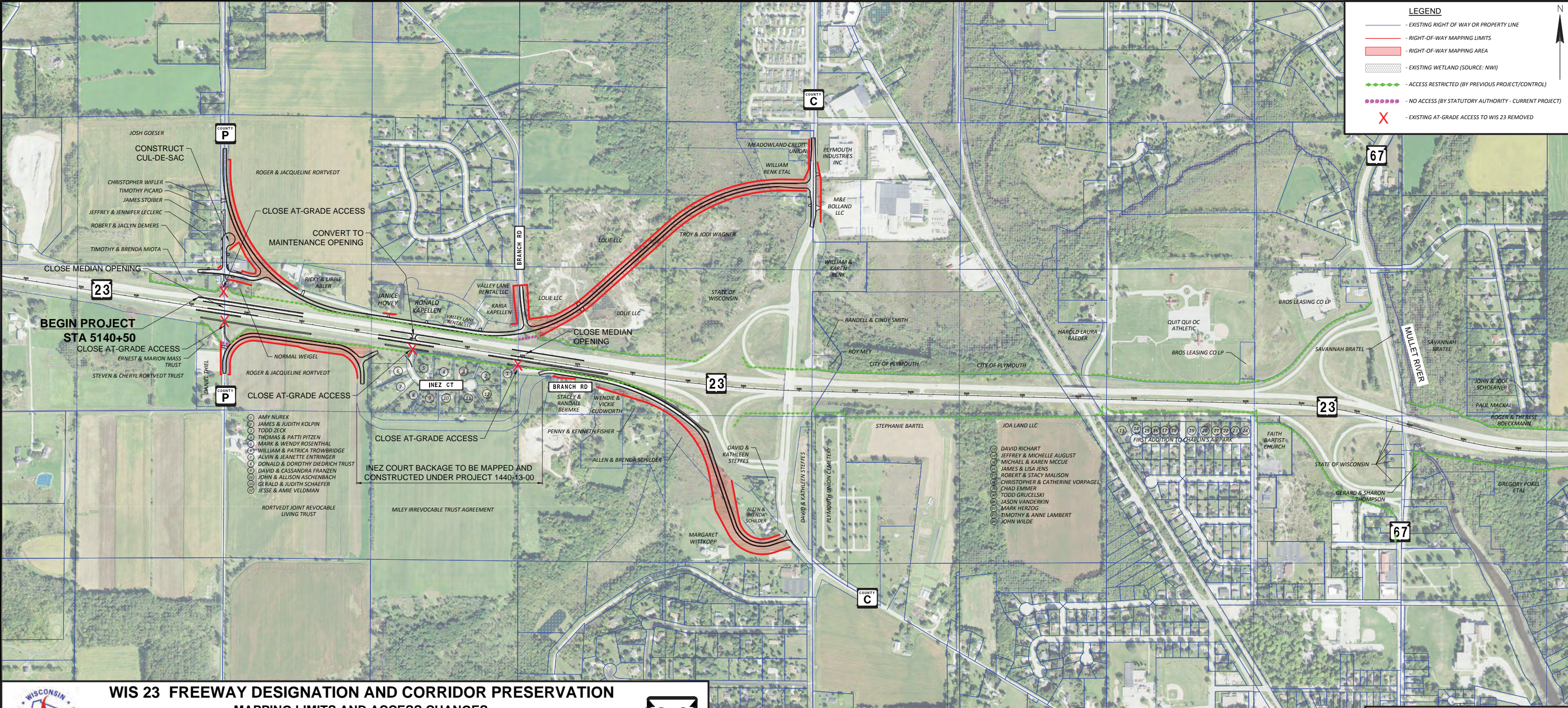

**BEGIN PROJECT STA 5140+50**  
CLOSE AT-GRADE ACCESS

COUNTY P

COUNTY C

COUNTY C

- 1 AMY NUREK
- 2 JAMES & JUDITH KOLPIN
- 3 TODD ZECK
- 4 THOMAS & PATTI PITZEN
- 5 MARK & WENDY ROSENTHAL
- 6 WILLIAM & PATRICA TROWBRIDGE
- 7 ALVIN & JEANETTE ENTRINGER
- 8 DONALD & DOROTHY DIEHNICH TRUST
- 9 DAVID & CASSANDRA FRANZEN
- 10 JOHN & ALLISON ASCHENBACH
- 11 GERALD & JUDITH SCHAEFER
- 12 JESSE & AMIE VELDMAN

INEZ COURT BACKAGE TO BE MAPPED AND CONSTRUCTED UNDER PROJECT 1440-13-00

- 17 DAVID RICHART
- 18 JEFFREY & MICHELLE AUGUST
- 19 MICHAEL & KAREN MCCUE
- 20 JAMES & LISA JENS
- 21 ROBERT & STACY MALISON
- 22 CHRISTOPHER & CATHERINE VORPAGEL
- 23 CHAD EMMER
- 24 TODD GRUCELSKI
- 25 JASON VANDERKIN
- 26 MARK HERZOG
- 27 TIMOTHY & ANNE LAMBERT
- 28 JOHN WILDE

**WIS 23 FREEWAY DESIGNATION AND CORRIDOR PRESERVATION**  
**MAPPING LIMITS AND ACCESS CHANGES**  
 WIS 23  
 SHEBOYGAN COUNTY  
 CTH P - WIS 32



1440-19-00

SCALE, FEET

FILE NAME: W:\ROADACTIVITY\WIS 23\40-19-00\1440-19-00\1440-19-00.DWG DATE: 11/05/2015 10:40:00 AM

**LEGEND**

- EXISTING RIGHT OF WAY OR PROPERTY LINE
- RIGHT-OF-WAY MAPPING LIMITS
- RIGHT-OF-WAY MAPPING AREA
- EXISTING WETLAND (SOURCE: NWI)
- ACCESS RESTRICTED (BY PREVIOUS PROJECT/CONTROL)
- NO ACCESS (BY STATUTORY AUTHORITY - CURRENT PROJECT)
- EXISTING AT-GRADE ACCESS TO WIS 23 REMOVED

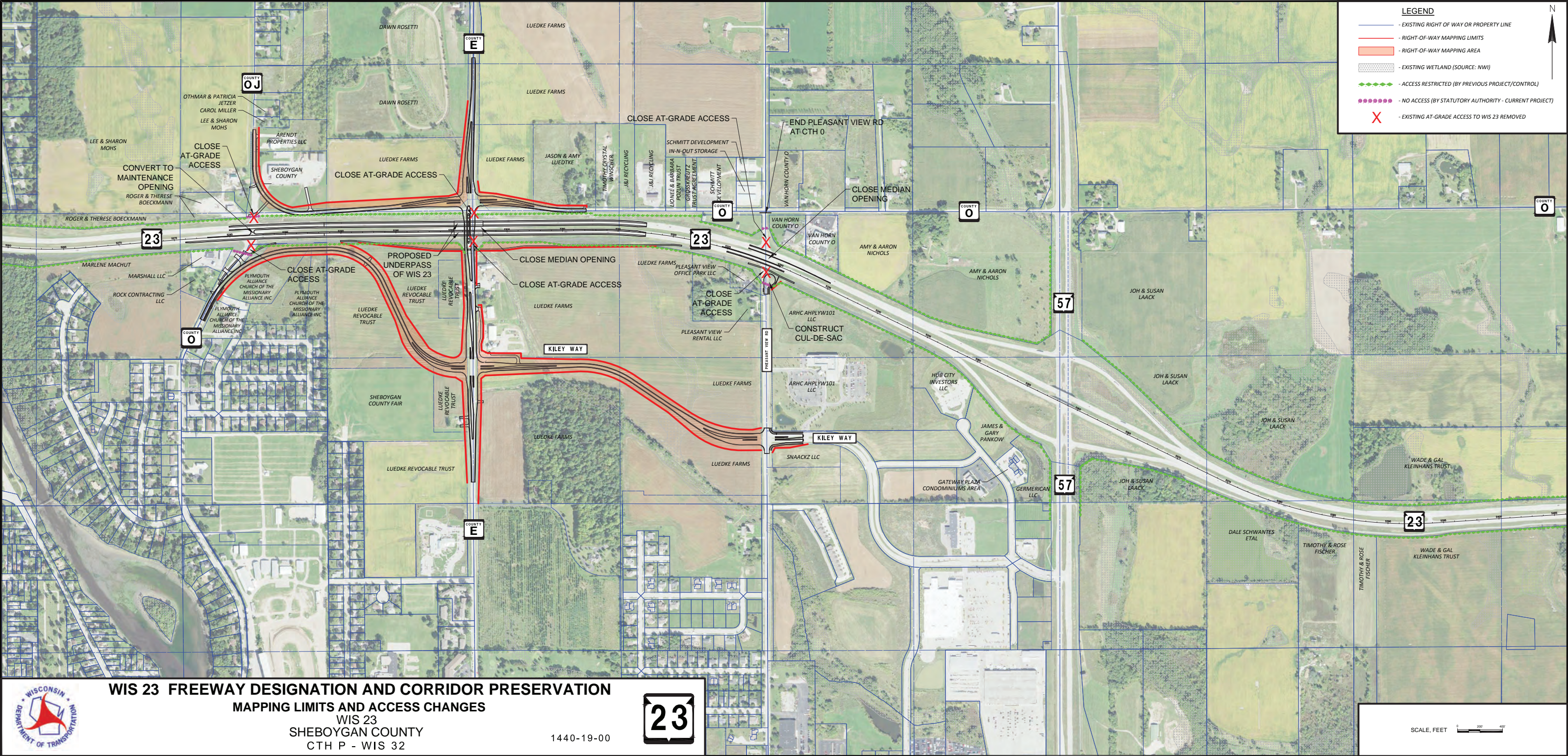

**WIS 23 FREEWAY DESIGNATION AND CORRIDOR PRESERVATION**  
**MAPPING LIMITS AND ACCESS CHANGES**  
 WIS 23  
 SHEBOYGAN COUNTY  
 CTH P - WIS 32









1440-19-00

SCALE, FEET

FILE NAME: W:\ROADACTIVITY\1440-19-00\23WIS23R1\23WIS23R1.PLS NOVEMBER 2018 09:47:27 AM

**LEGEND**

-  - EXISTING RIGHT OF WAY OR PROPERTY LINE
-  - RIGHT-OF-WAY MAPPING LIMITS
-  - RIGHT-OF-WAY MAPPING AREA
-  - EXISTING WETLAND (SOURCE: NWI)
-  - ACCESS RESTRICTED (BY PREVIOUS PROJECT/CONTROL)
-  - NO ACCESS (BY STATUTORY AUTHORITY - CURRENT PROJECT)
-  - EXISTING AT-GRADE ACCESS TO WIS 23 REMOVED

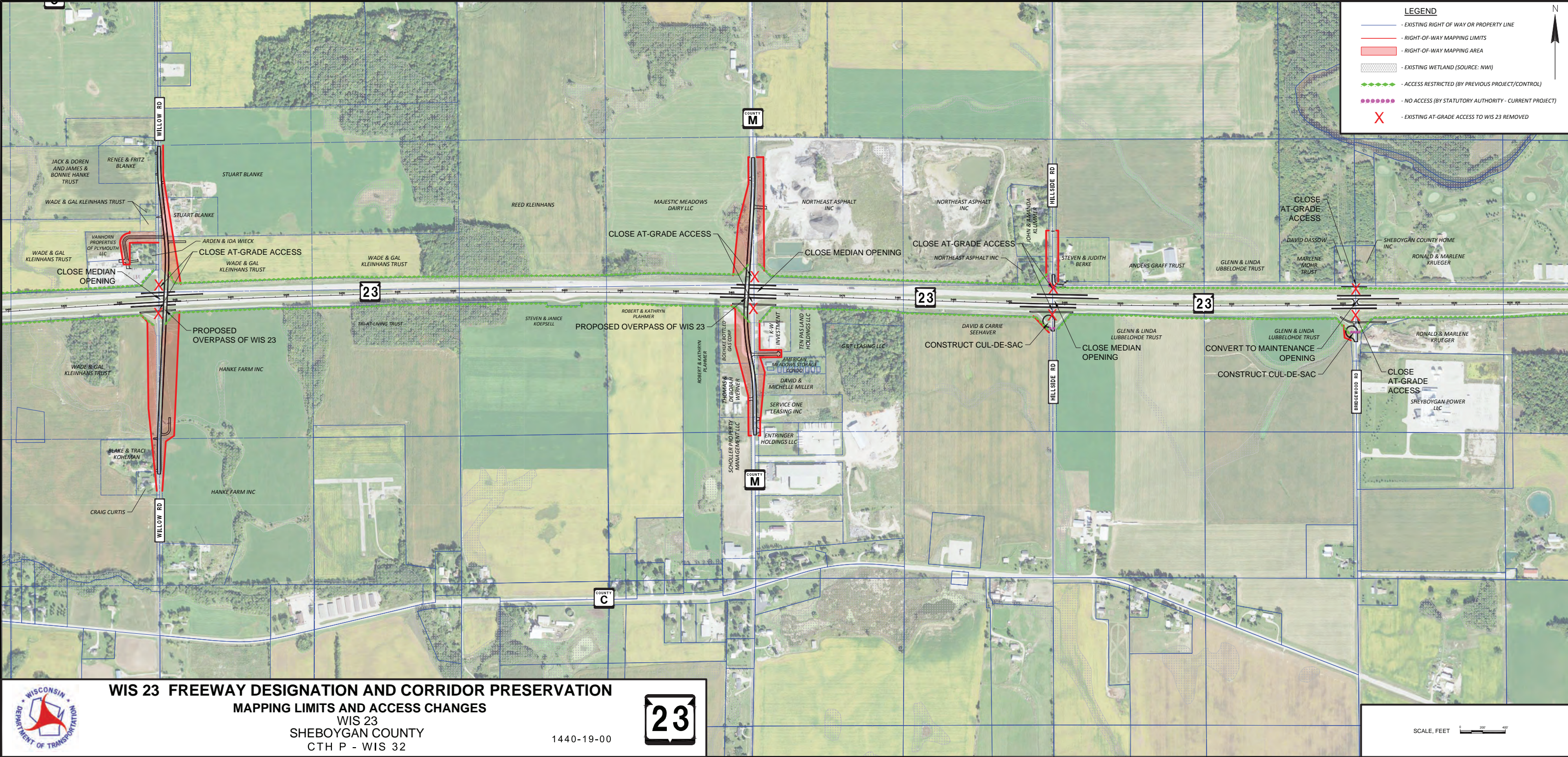

**WIS 23 FREEWAY DESIGNATION AND CORRIDOR PRESERVATION**  
**MAPPING LIMITS AND ACCESS CHANGES**  
 WIS 23  
 SHEBOYGAN COUNTY  
 CTH P - WIS 32

1440-19-00

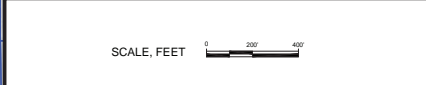

FILE NAME: W:\CONTRACTS\1440-19-00\1440-19-00-01\1440-19-00-01.DWG DATE: 11/15/2019 10:58:00 AM

**LEGEND**

- EXISTING RIGHT OF WAY OR PROPERTY LINE
- RIGHT-OF-WAY MAPPING LIMITS
- RIGHT-OF-WAY MAPPING AREA
- EXISTING WETLAND (SOURCE: NWI)
- ACCESS RESTRICTED (BY PREVIOUS PROJECT/CONTROL)
- NO ACCESS (BY STATUTORY AUTHORITY - CURRENT PROJECT)
- EXISTING AT-GRADE ACCESS TO WIS 23 REMOVED

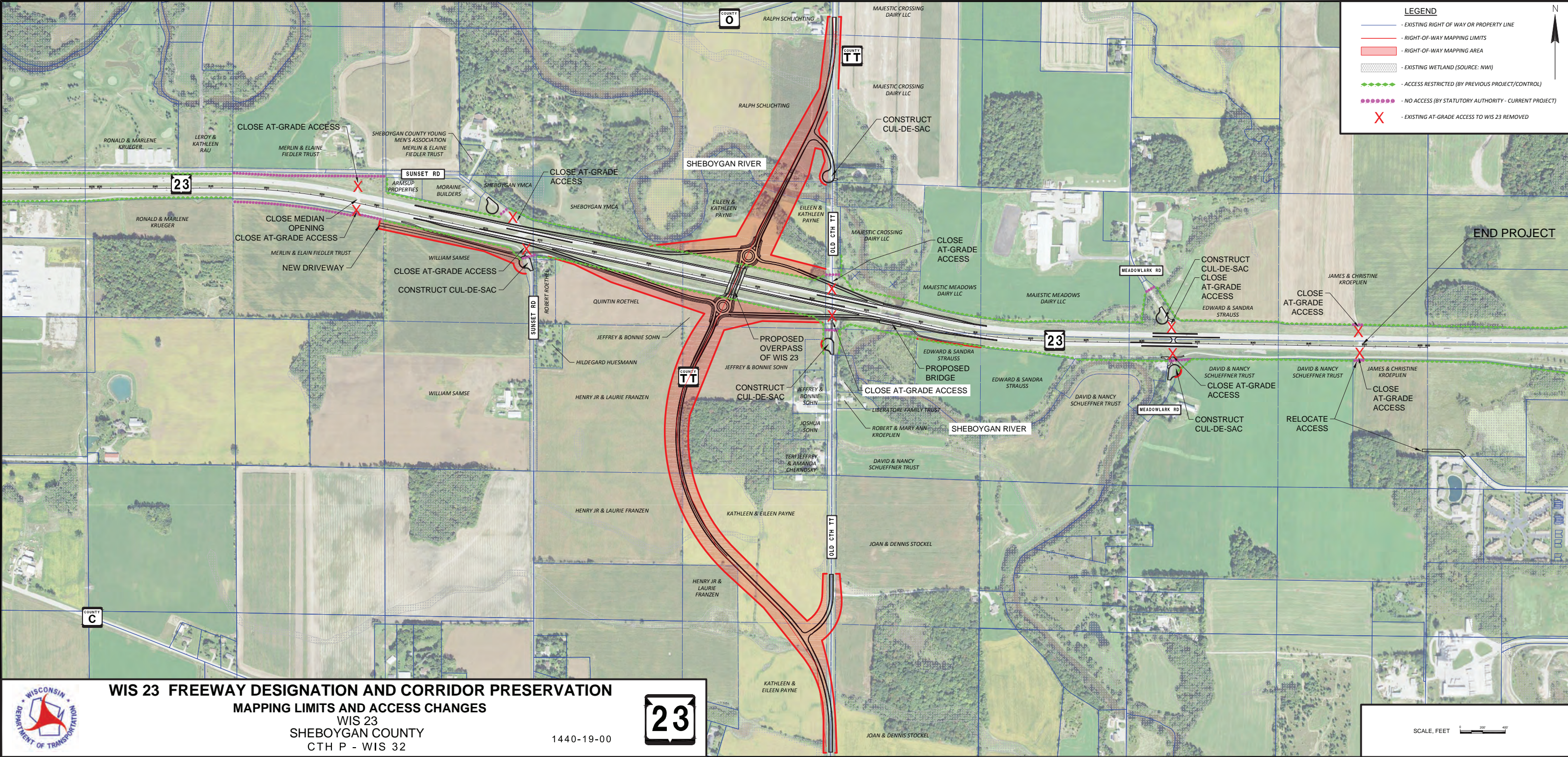

**WIS 23 FREEWAY DESIGNATION AND CORRIDOR PRESERVATION**  
**MAPPING LIMITS AND ACCESS CHANGES**  
 WIS 23  
 SHEBOYGAN COUNTY  
 CTH P - WIS 32



1440-19-00



FILE NAME: W:\CONTRACTS\1440-19-00\1440-19-00.DWG DATE: 11/14/2019 10:40:00 AM