Public Involvement Meeting #2 - May 26, 2016

WIS 32 Corridor Study (City of De Pere) Comment Form

Use the spaces below to provide your comments for the specific alternatives discussed in the presentation. Additional space for general comments is provided on the other side.

1. Do you prefer Alternative 1, Alternative 3, or Neither? (Check One)

☐ Alternative 1 - Improve Existing Configuration

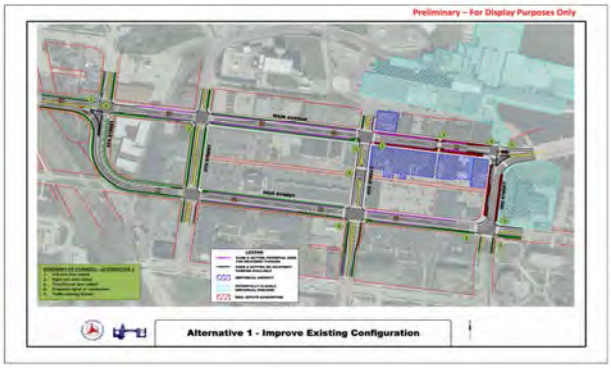

☐ Alternative 3 - 3rd & 4th Street One Way Pairs

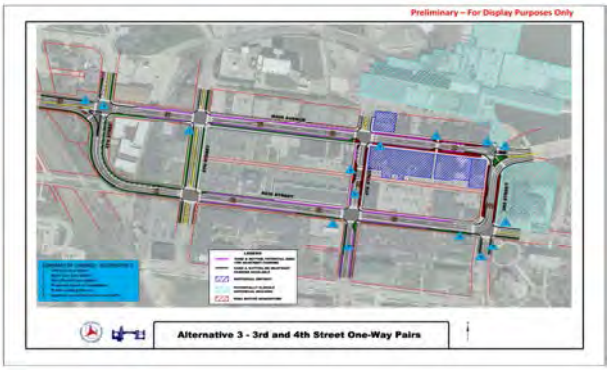

☐ Neither

2. Please print comments you have about the project alternatives and railroad bridge analysis.

Thank you for sharing your comments with us!
Please reply by June 24th

Note: This is a self-mailer - either leave it with us or fold and return postage paid

Project Website: http://www.dot.wi.gov/projects/neregion/32/index.htm