

Public Involvement Handout

WIS 124 Lake Hallie – Chippewa Falls Chippewa County

Project ID: 7255-00-01



Handout Date: September 2021

This handout and other items are available on the project design website at:

<https://wisconsindot.gov/Pages/projects/by-region/nw/wis124chippewa/default.aspx>

Thank you for your interest in this project. We look forward to your feedback.

Purpose of handout

The Wisconsin Department of Transportation (WisDOT) is developing plans for the proposed improvements on WIS 124 from the village of Lake Hallie to the city of Chippewa Falls in Chippewa County. The purpose of this handout is to provide information regarding the proposed project, describe the potential impacts it would have on the community, and offer an opportunity for public comment.

Public input/comments

Your comments assist us in developing a project that will serve the needs of the traveling public as well as the needs of the local community and are welcomed and appreciated throughout the design process. Included at the end of this handout, as well as on the project website, is a form that may be used for written comments regarding the proposed improvements. You are encouraged to fill out this form and return using the pre-paid mailer attached. Comments may also be submitted via email or phone to any of the contacts listed below.

Project location

The project limits run for 2.8 miles of WIS 124 from the village of Lake Hallie to the city of Chippewa Falls between County OO and Business 29 in Chippewa County.



Proposed improvements

The purpose of the project is to address the deterioration of 2.8 miles of the existing WIS 124 roadway surface and the substandard guardrail and curb ramps to maintain a safe and efficient transportation system between the village of Lake Hallie and the city of Chippewa Falls. See the attached project location map and preliminary plans. The following work is proposed on WIS 124:

- Milling the existing asphalt pavement from 1500 feet north of County OO to 1300 feet south of Business 29 and overlaying it with asphalt.
- Performing spot concrete pavement repairs at the intersections of Park Avenue and Woodward Avenue.
- Upgrading curb ramps, guardrail, and pavement markings.
- Regrading ditches at select locations.
- Culvert Lining at select locations.

Proposed traffic impacts

During construction, WIS 124 would remain open to local and through traffic using single lane closures and flagging operations. There may be very short periods that driveway access is disrupted for paving. The contractor will provide advanced notice of any access restrictions.

Schedule

Construction is currently scheduled for 2024 (advanced from 2028).

Real estate

Real estate acquisition would not be required.

Businesses - In This Together

If you own a business that may be affected by construction on WIS 124, please see the department's In This Together business resource website for tools and tips that can help make your business a continued success during the project's construction.

<https://wisconsin.gov/Together>

Project update/next steps

The public comment period for this project runs through October 15, 2021. Please submit comments to WisDOT using one of the following methods so that we receive them by the comment period due date:

- Fill out the comment form attached to this document and mail to WisDOT
- Email comments or questions to the contacts listed below.
- Call the contact below.

Your comments assist us in developing a project that will serve the needs of the traveling public as well as the needs of the local community. Your input is welcome and appreciated throughout the design process.

For more information, please contact:

Bryan Lipke, P.E.
WisDOT Northeast Region Project Manager
944 Vanderperren Way
Green Bay, WI 54304
(920) 492-5703
bryan.lipke@dot.wi.gov

- Proposed Improvements**
- Resurfacing (mill & overlay)
 - Guardrail Replacement
 - Curb Ramp Replacement
 - Concrete Pavement Repair
 - Pavement Transition Repair
 - Culvert Lining
 - Ditch Grading
- Other Improvements**
- Pavement Marking

END PROJECT

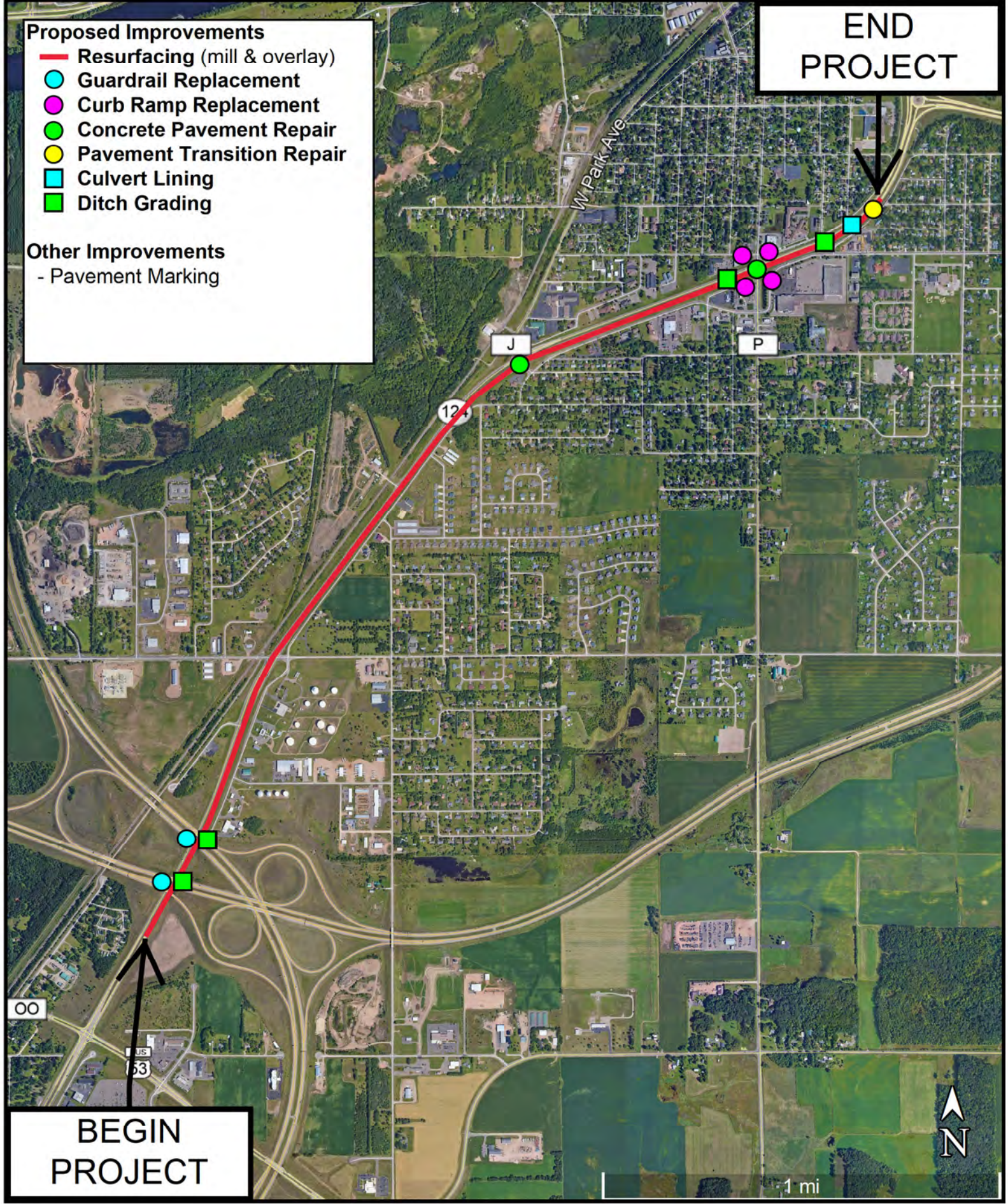

BEGIN PROJECT



Project ID 7255-00-01
 Lake Hallie - Chippewa Falls
 August 2021

Proposed Improvements
 Chippewa County: WIS 124

----- Fold Here -----



NO POSTAGE
NECESSARY
IF MAILED
IN THE
UNITED STATES

DOTRNE1 2009

BUSINESS REPLY MAIL

FIRST CLASS MAIL PERMIT NO. 2226 MADISON, WI

POSTAGE WILL BE PAID BY ADDRESSEE

**WISCONSIN DEPARTMENT OF TRANSPORTATION
NORTHEAST REGION
944 VANDERPERREN WAY
GREEN BAY, WI 54304-9879**

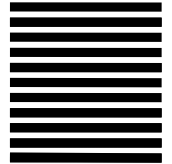

Attn: *Bryan Lipke*

----- Fold Here -----