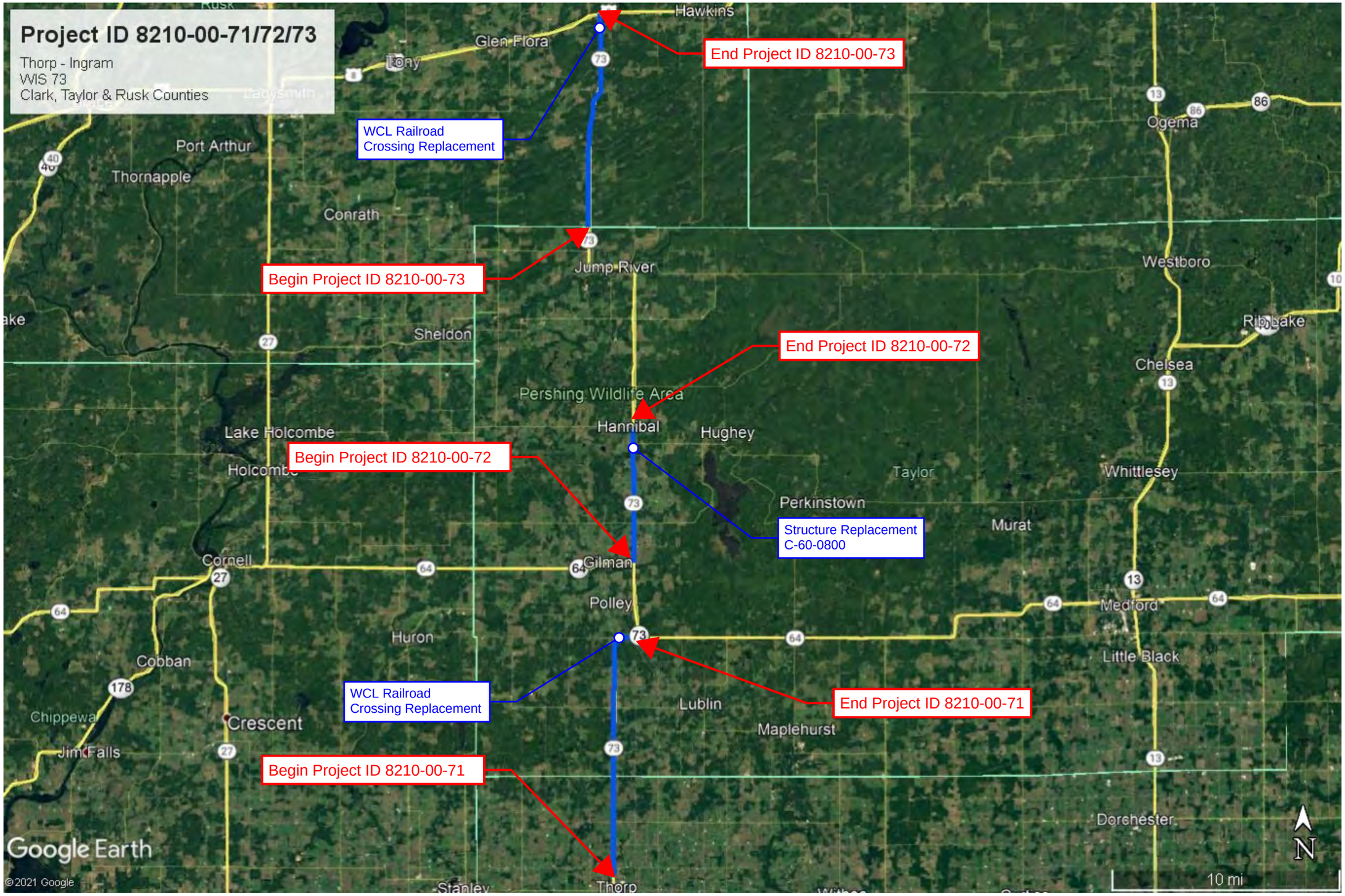
Project ID 8210-00-71/72/73
Thorp - Ingram
WIS 73
Clark, Taylor & Rusk Counties
End Project ID 8210-00-73
WCL Railroad
Crossing Replacement
Begin Project ID 8210-00-73
End Project ID 8210-00-72
Begin Project ID 8210-00-72
Structure Replacement
C-60-0800
WCL Railroad
Crossing Replacement
End Project ID 8210-00-71
Begin Project ID 8210-00-71
Hawkins
Glen Flora
Tony
Ladysmith
Port Arthur
Thornapple
Conrath
Jump River
Sheldon
Pershing Wildlife Area
Hannibal
Hughey
Lake Holcombe
Holcombe
Taylor
Perkinstown
Murat
Cornell
Gilman
Polley
Huron
Cobban
Chippewa
Jim Falls
Crescent
Lublin
Maplehurst
Stanley
Thorp
Ogema
Westboro
Ribbake
Chelsea
Whittlesey
Medford
Little Black
Dorchester
Google Earth
©2021 Google
10 mi
N