

# EAST 2ND STREET, CITY OF SUPERIOR US 53 AND E STREET INTERSECTION

HUGHITT AVENUE TO 2ND AVENUE EAST

## US 53

### DOUGLAS COUNTY

SAFETY PROJECT

## US 53

### DOUGLAS COUNTY

STATE PROJECT NUMBER

**1198-03-03 (73)**

STATE PROJECT NUMBER

**1198-03-10 (80)**

BEGIN PROJECT

END PROJECT 1198-03-10

END PROJECT 1198-03-03

BEGIN PROJECT 1198-03-10

# PRELIMINARY CONCEPTS

PROJECT NO: 1198-03-03

HWY: US 53

COUNTY: DOUGLAS

PROJECT OVERVIEW

SHEET

E

# PRELIMINARY CONCEPTS

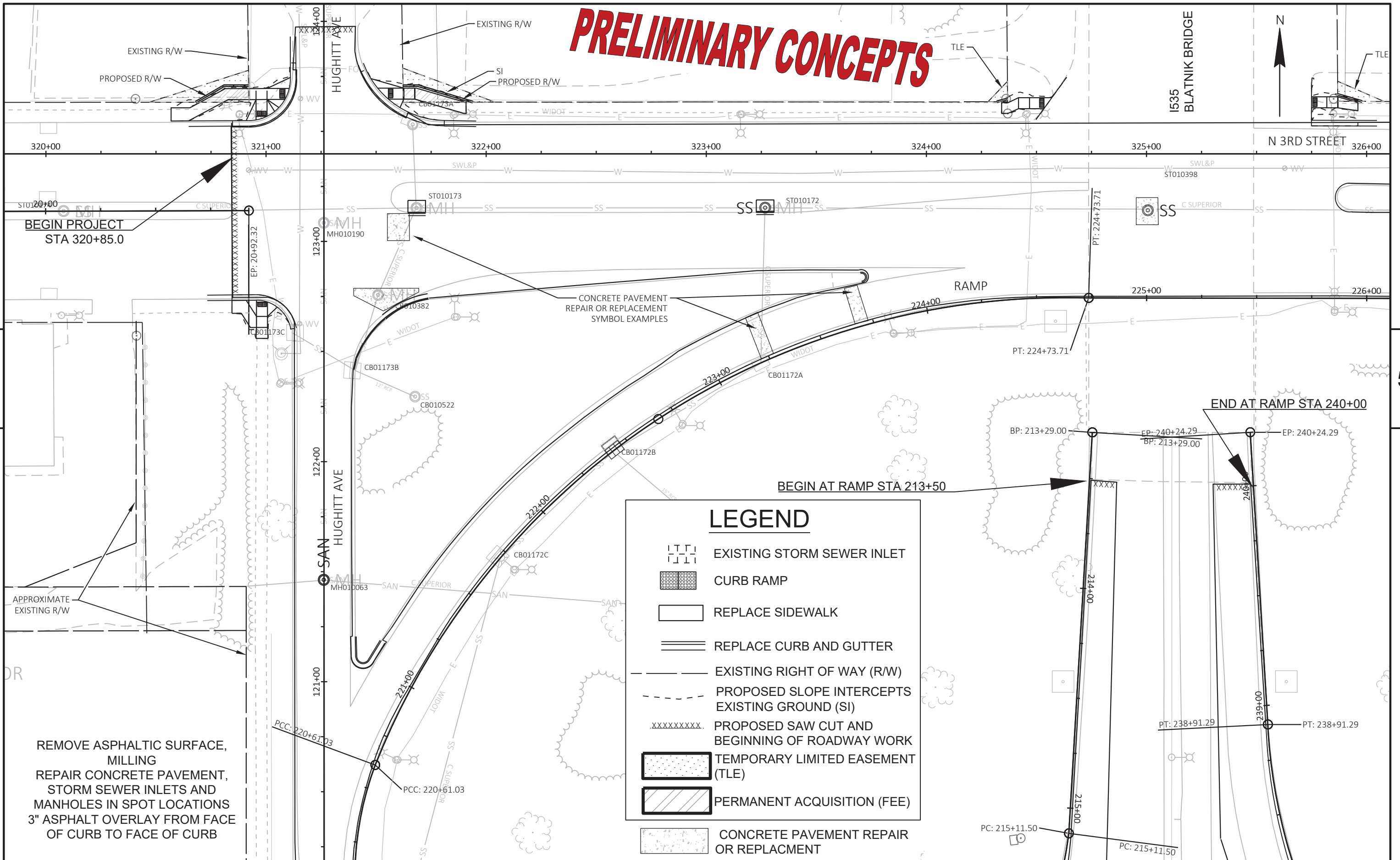

BEGIN PROJECT  
STA 320+85.0

END AT RAMP STA 240+00

BEGIN AT RAMP STA 213+50

### LEGEND

- EXISTING STORM SEWER INLET
- CURB RAMP
- REPLACE SIDEWALK
- REPLACE CURB AND GUTTER
- EXISTING RIGHT OF WAY (R/W)
- PROPOSED SLOPE INTERCEPTS
- EXISTING GROUND (SI)
- PROPOSED SAW CUT AND BEGINNING OF ROADWAY WORK
- TEMPORARY LIMITED EASEMENT (TLE)
- PERMANENT ACQUISITION (FEE)
- CONCRETE PAVEMENT REPAIR OR REPLACEMENT

REMOVE ASPHALTIC SURFACE,  
MILLING  
REPAIR CONCRETE PAVEMENT,  
STORM SEWER INLETS AND  
MANHOLES IN SPOT LOCATIONS  
3" ASPHALT OVERLAY FROM FACE  
OF CURB TO FACE OF CURB

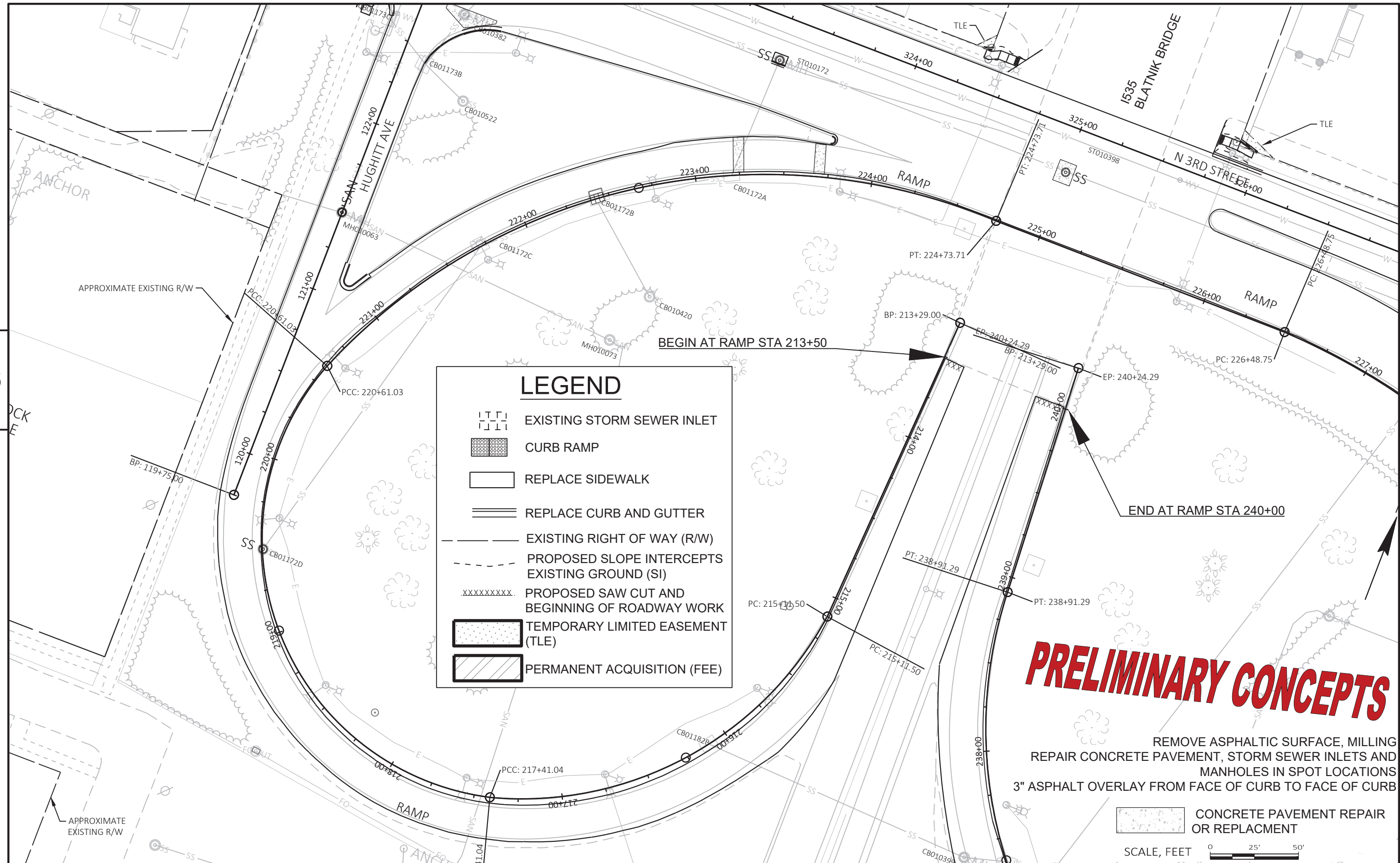

LEGEND	
	EXISTING STORM SEWER INLET
	CURB RAMP
	REPLACE SIDEWALK
	REPLACE CURB AND GUTTER
	EXISTING RIGHT OF WAY (R/W)
	PROPOSED SLOPE INTERCEPTS EXISTING GROUND (SI)
	PROPOSED SAW CUT AND BEGINNING OF ROADWAY WORK
	TEMPORARY LIMITED EASEMENT (TLE)
	PERMANENT ACQUISITION (FEE)

**PRELIMINARY CONCEPTS**

REMOVE ASPHALTIC SURFACE, MILLING  
 REPAIR CONCRETE PAVEMENT, STORM SEWER INLETS AND  
 MANHOLES IN SPOT LOCATIONS  
 3" ASPHALT OVERLAY FROM FACE OF CURB TO FACE OF CURB

CONCRETE PAVEMENT REPAIR OR REPLACEMENT



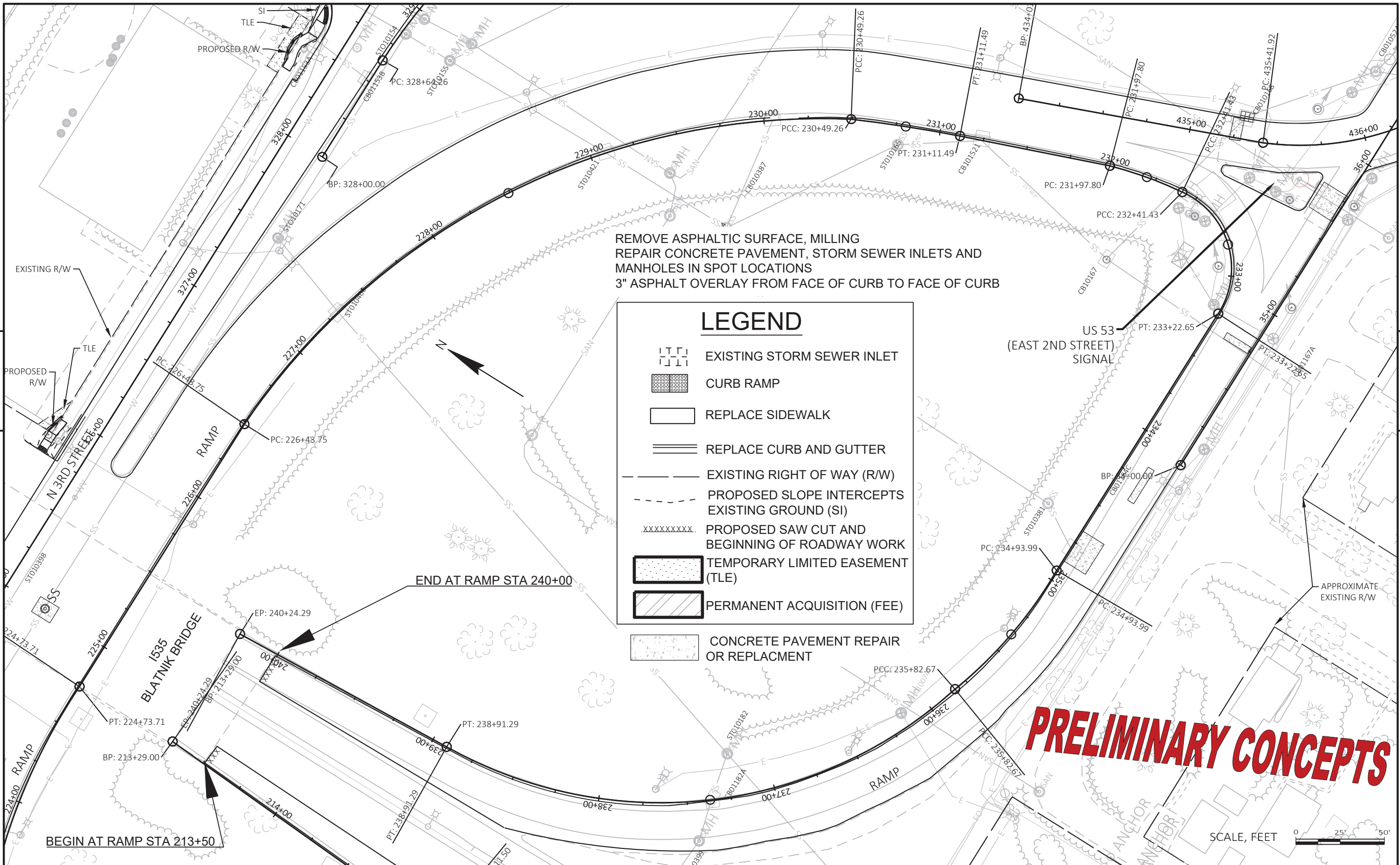

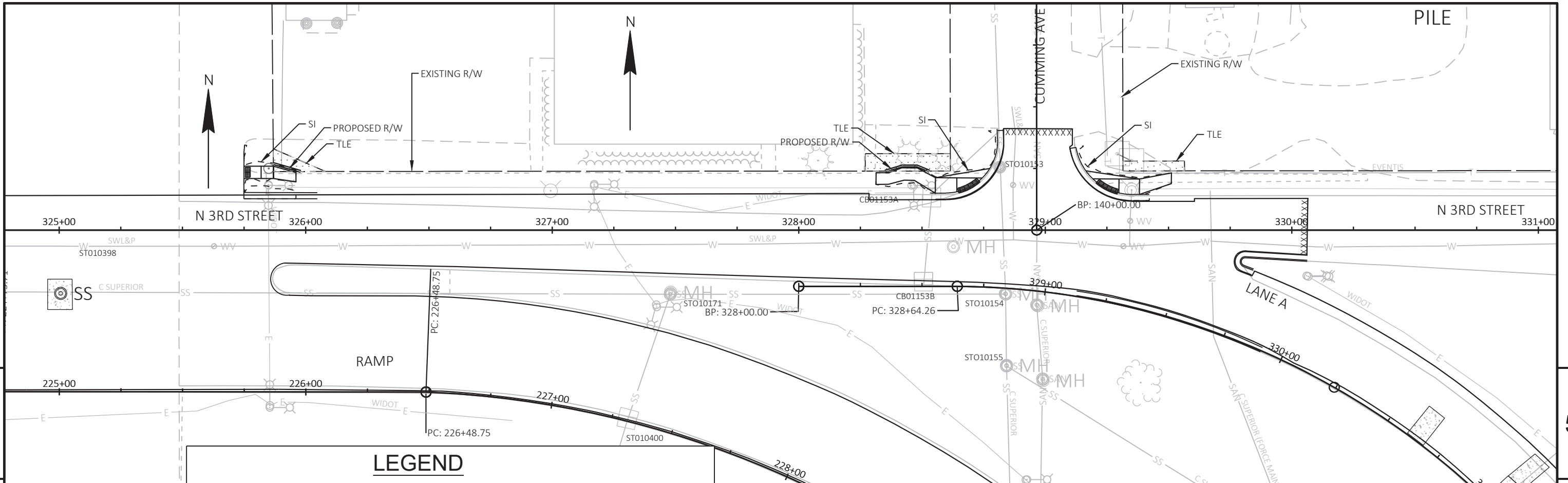

LEGEND	
	EXISTING STORM SEWER INLET
	CURB RAMP
	REPLACE SIDEWALK
	REPLACE CURB AND GUTTER
	EXISTING RIGHT OF WAY (R/W)
	PROPOSED SLOPE INTERCEPTS EXISTING GROUND (SI)
	.XXXXXXXX. PROPOSED SAW CUT AND BEGINNING OF ROADWAY WORK
	TEMPORARY LIMITED EASEMENT (TLE)
	PERMANENT ACQUISITION (FEE)
	CONCRETE PAVEMENT REPAIR OR REPLACEMENT

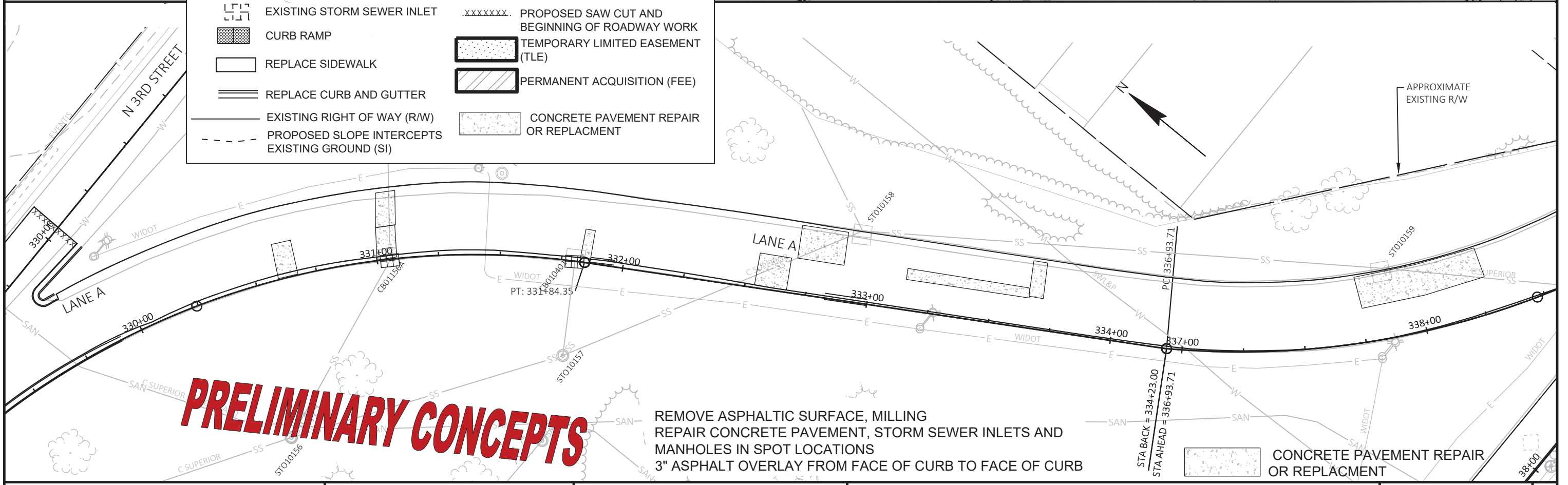

**PRELIMINARY CONCEPTS**

REMOVE ASPHALTIC SURFACE, MILLING  
REPAIR CONCRETE PAVEMENT, STORM SEWER INLETS AND  
MANHOLES IN SPOT LOCATIONS  
3" ASPHALT OVERLAY FROM FACE OF CURB TO FACE OF CURB







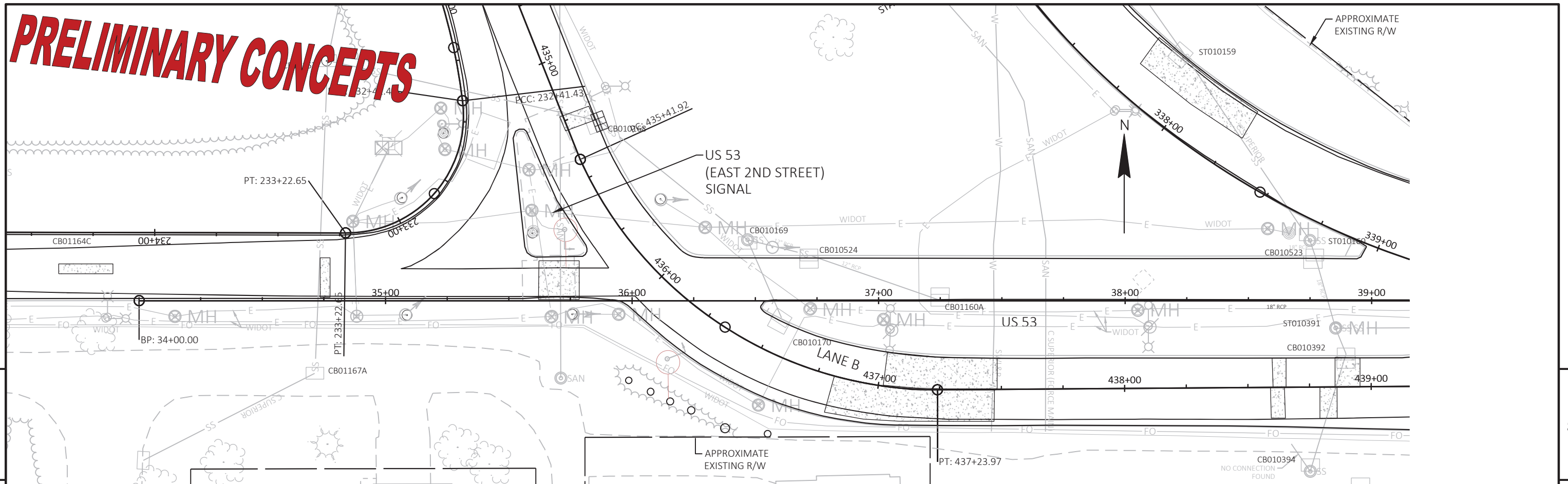





CONCRETE PAVEMENT REPAIR  
OR REPLACEMENT

PROJECT NO: 1198-03-73	HWY: US 53	COUNTY: DOUGLAS	PLAN SHEET	SHEET	<b>E</b>
------------------------	------------	-----------------	------------	-------	----------

# PRELIMINARY CONCEPTS



## LEGEND

-  EXISTING STORM SEWER INLET
-  CURB RAMP
-  REPLACE SIDEWALK
-  REPLACE CURB AND GUTTER
-  EXISTING RIGHT OF WAY (R/W)
-  PROPOSED SLOPE INTERCEPTS EXISTING GROUND (SI)
-  PROPOSED SAW CUT AND BEGINNING OF ROADWAY WORK
-  TEMPORARY LIMITED EASEMENT (TLE)
-  PERMANENT ACQUISITION (FEE)
-  CONCRETE PAVEMENT REPAIR OR REPLACEMENT
-  REMOVE ASPHALTIC SURFACE, MILLING REPAIR CONCRETE PAVEMENT, STORM SEWER INLETS AND MANHOLES IN SPOT LOCATIONS
-  3" ASPHALT OVERLAY FROM FACE OF CURB TO FACE OF CURB

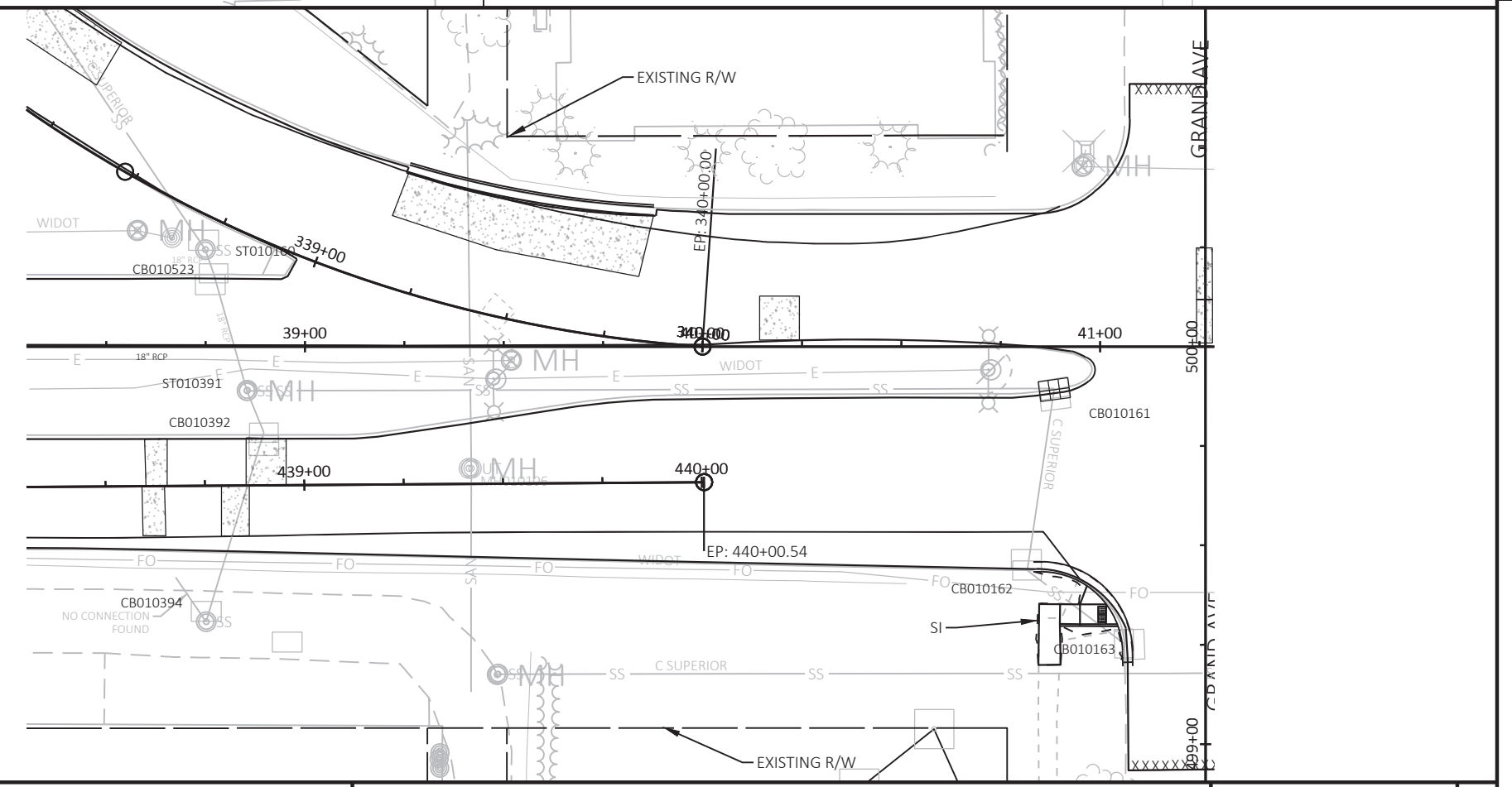





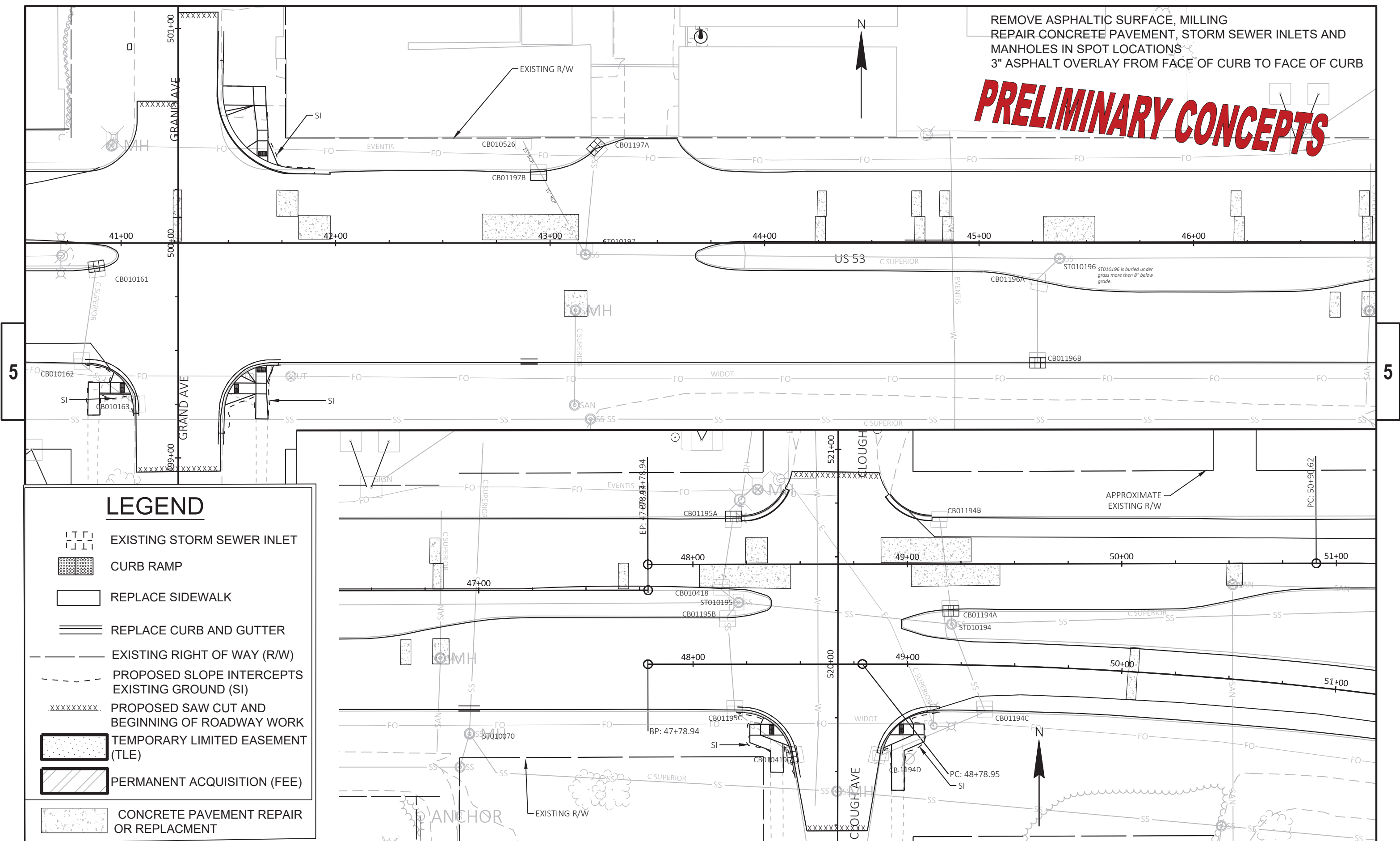





REMOVE ASPHALTIC SURFACE, MILLING  
 REPAIR CONCRETE PAVEMENT, STORM SEWER INLETS AND  
 MANHOLES IN SPOT LOCATIONS  
 3" ASPHALT OVERLAY FROM FACE OF CURB TO FACE OF CURB

**PRELIMINARY CONCEPTS**



**LEGEND**

-  EXISTING STORM SEWER INLET
-  CURB RAMP
-  REPLACE SIDEWALK
-  REPLACE CURB AND GUTTER
-  EXISTING RIGHT OF WAY (R/W)
-  PROPOSED SLOPE INTERCEPTS  
EXISTING GROUND (SI)
-  PROPOSED SAW CUT AND  
BEGINNING OF ROADWAY WORK
-  TEMPORARY LIMITED EASEMENT  
(TLE)
-  PERMANENT ACQUISITION (FEE)
-  CONCRETE PAVEMENT REPAIR  
OR REPLACEMENT

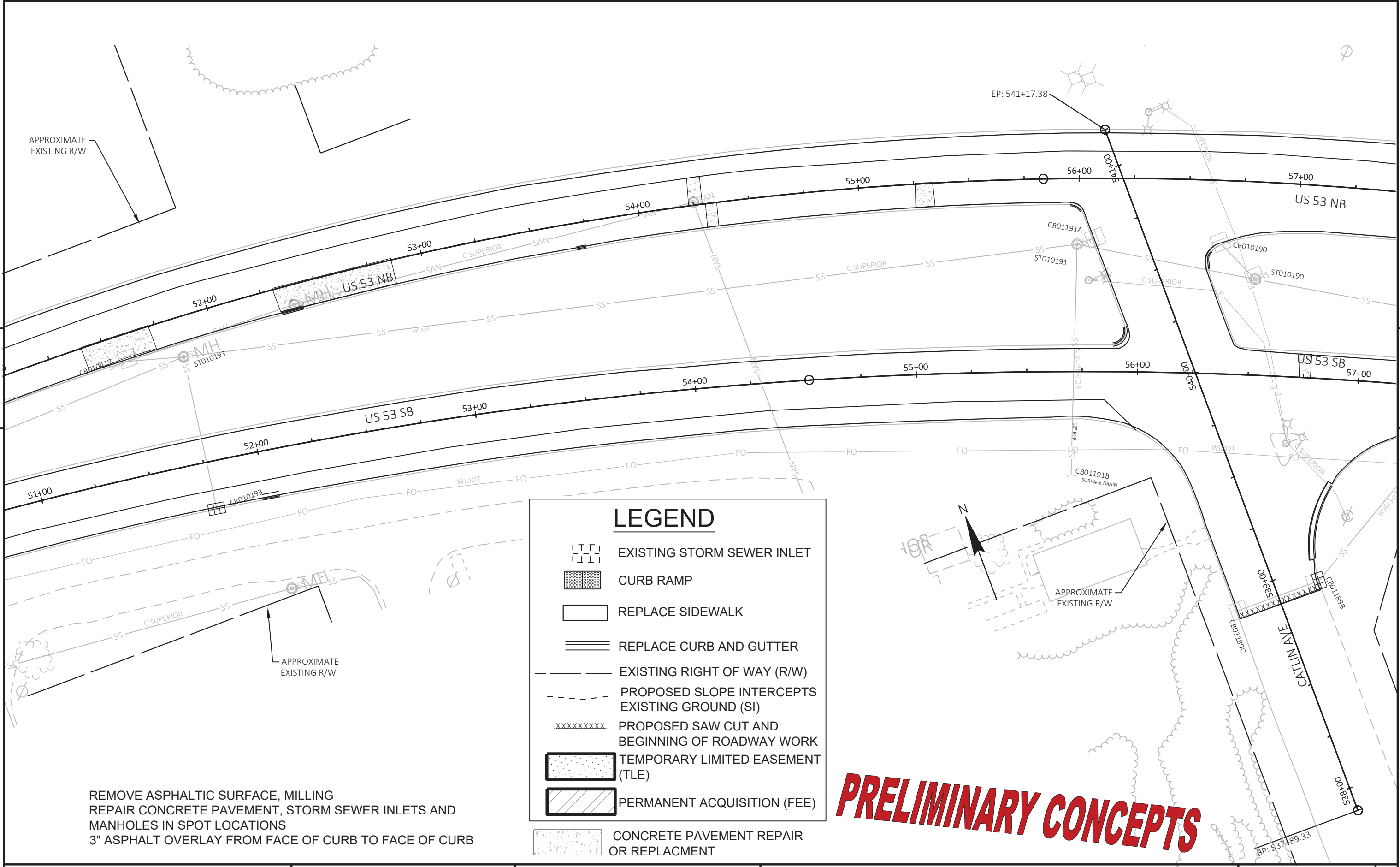

REMOVE ASPHALTIC SURFACE, MILLING  
 REPAIR CONCRETE PAVEMENT, STORM SEWER INLETS AND  
 MANHOLES IN SPOT LOCATIONS  
 3" ASPHALT OVERLAY FROM FACE OF CURB TO FACE OF CURB

### LEGEND

	EXISTING STORM SEWER INLET
	CURB RAMP
	REPLACE SIDEWALK
	REPLACE CURB AND GUTTER
	EXISTING RIGHT OF WAY (R/W)
	PROPOSED SLOPE INTERCEPTS EXISTING GROUND (SI)
	PROPOSED SAW CUT AND BEGINNING OF ROADWAY WORK
	TEMPORARY LIMITED EASEMENT (TLE)
	PERMANENT ACQUISITION (FEE)
	CONCRETE PAVEMENT REPAIR OR REPLACEMENT

PRELIMINARY CONCEPTS



REMOVE ASPHALTIC SURFACE, MILLING  
 REPAIR CONCRETE PAVEMENT, STORM SEWER INLETS AND  
 MANHOLES IN SPOT LOCATIONS  
 3" ASPHALT OVERLAY FROM FACE OF CURB TO FACE OF CURB

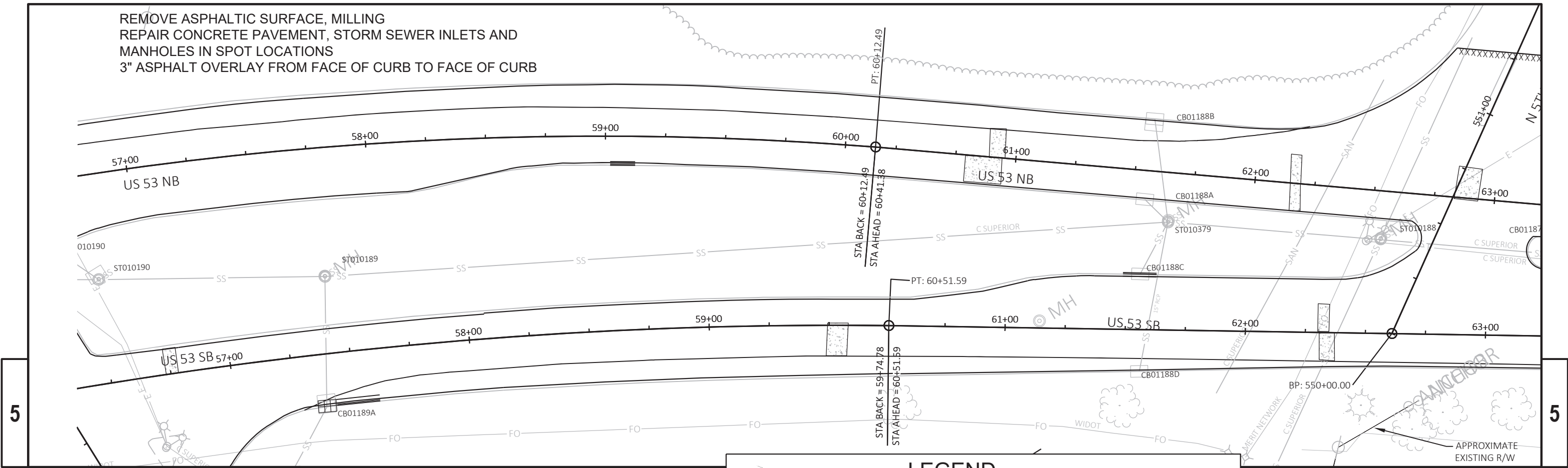

### LEGEND

<ul style="list-style-type: none"> <li> EXISTING STORM SEWER INLET</li> <li> CURB RAMP</li> <li> REPLACE SIDEWALK</li> <li> REPLACE CURB AND GUTTER</li> <li> EXISTING RIGHT OF WAY (R/W)</li> <li> PROPOSED SLOPE INTERCEPTS EXISTING GROUND (SI)</li> </ul>	<ul style="list-style-type: none"> <li> PROPOSED SAW CUT AND BEGINNING OF ROADWAY WORK</li> <li> TEMPORARY LIMITED EASEMENT (TLE)</li> <li> PERMANENT ACQUISITION (FEE)</li> <li> CONCRETE PAVEMENT REPAIR OR REPLACEMENT</li> </ul>
---	--

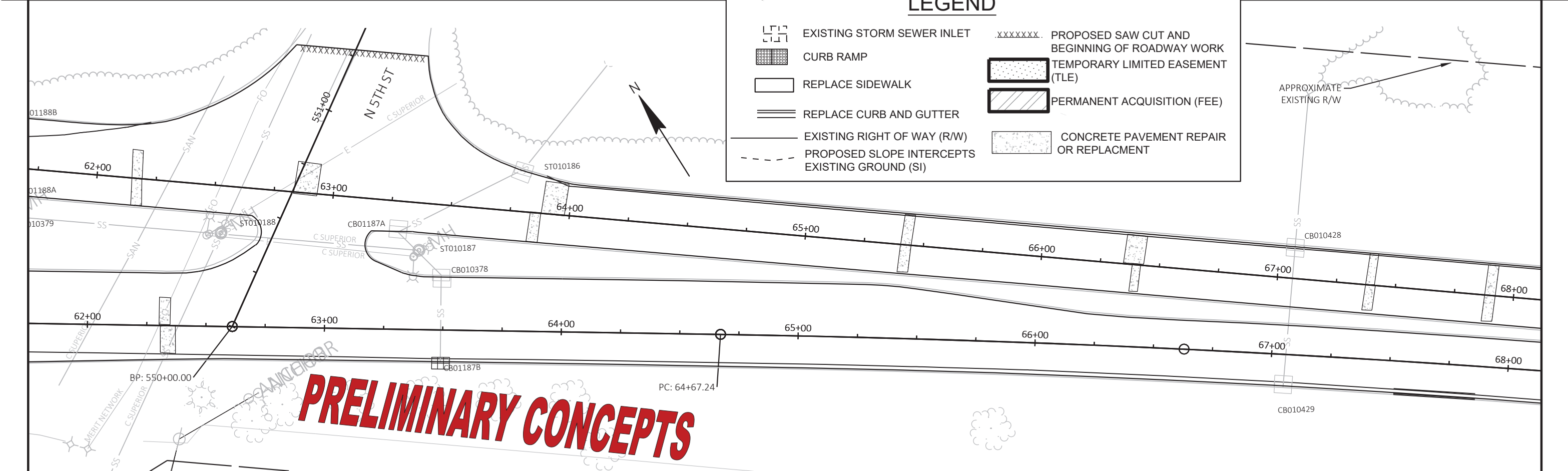

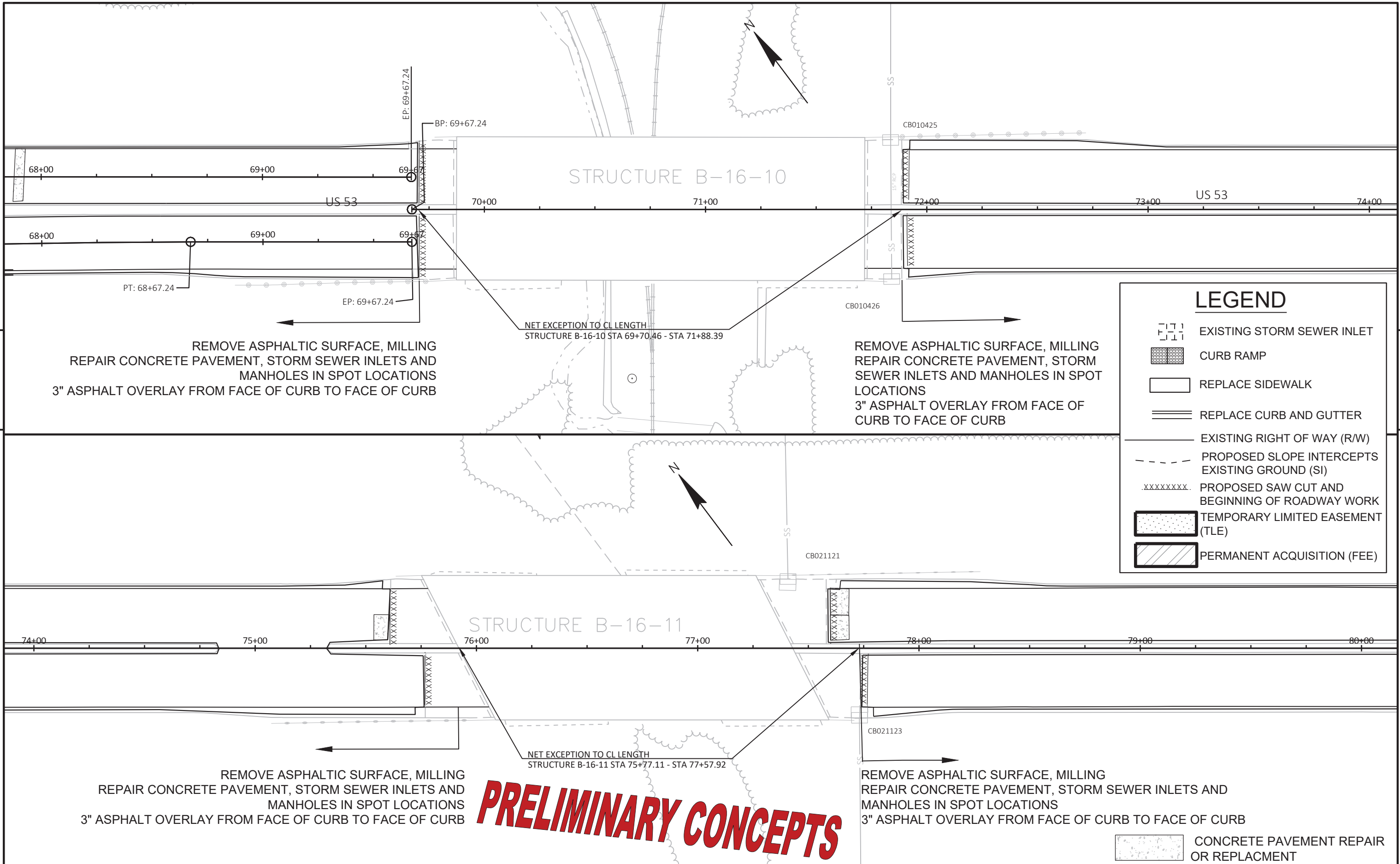

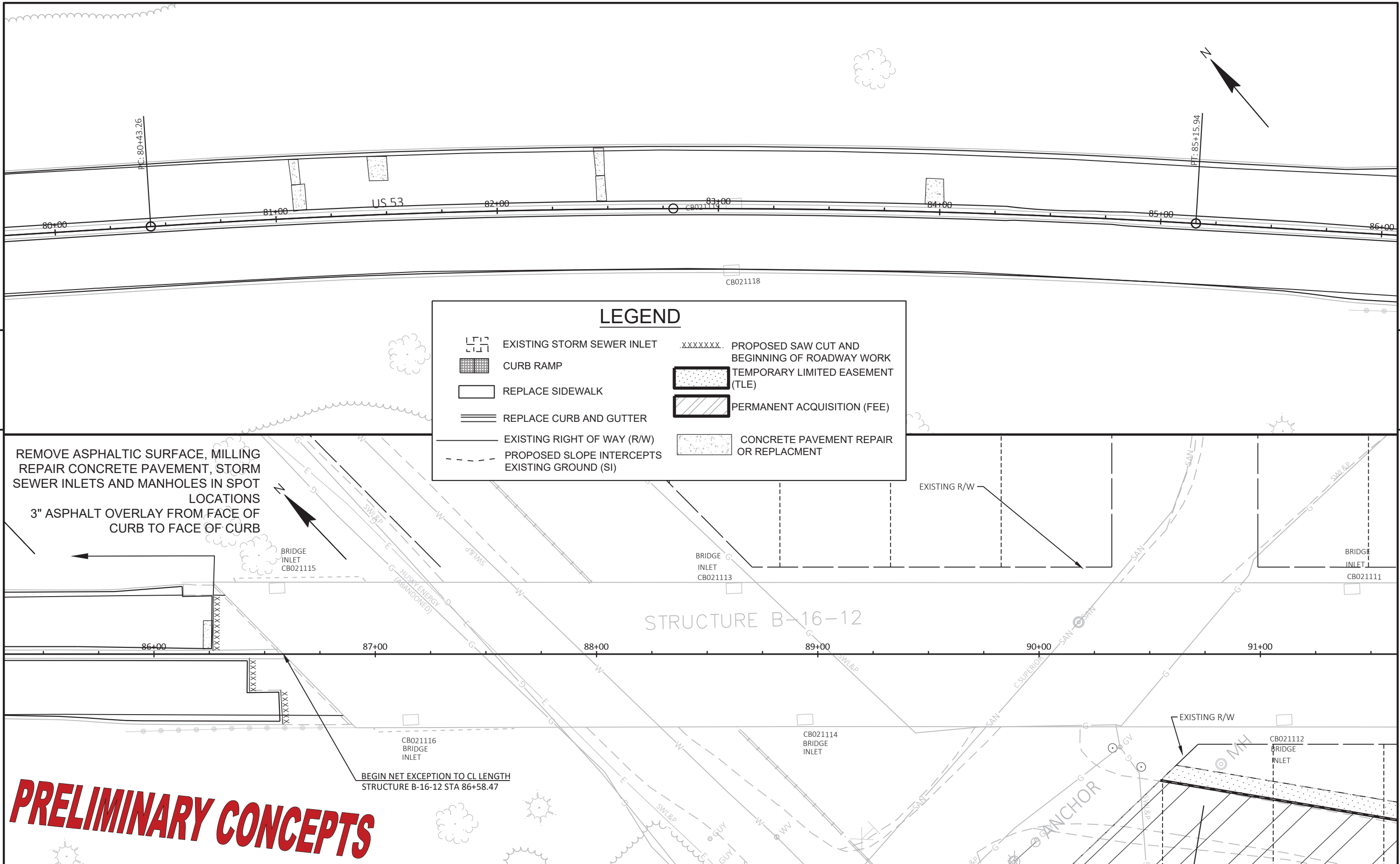

LEGEND	
	EXISTING STORM SEWER INLET
	CURB RAMP
	REPLACE SIDEWALK
	REPLACE CURB AND GUTTER
	EXISTING RIGHT OF WAY (RW)
	PROPOSED SLOPE INTERCEPTS EXISTING GROUND (SI)
	PROPOSED SAW CUT AND BEGINNING OF ROADWAY WORK
	TEMPORARY LIMITED EASEMENT (TLE)
	PERMANENT ACQUISITION (FEE)
	CONCRETE PAVEMENT REPAIR OR REPLACEMENT

REMOVE ASPHALTIC SURFACE, MILLING  
REPAIR CONCRETE PAVEMENT, STORM  
SEWER INLETS AND MANHOLES IN SPOT  
LOCATIONS  
3" ASPHALT OVERLAY FROM FACE OF  
CURB TO FACE OF CURB

BEGIN NET EXCEPTION TO CL LENGTH  
STRUCTURE B-16-12 STA 86+58.47

**PRELIMINARY CONCEPTS**

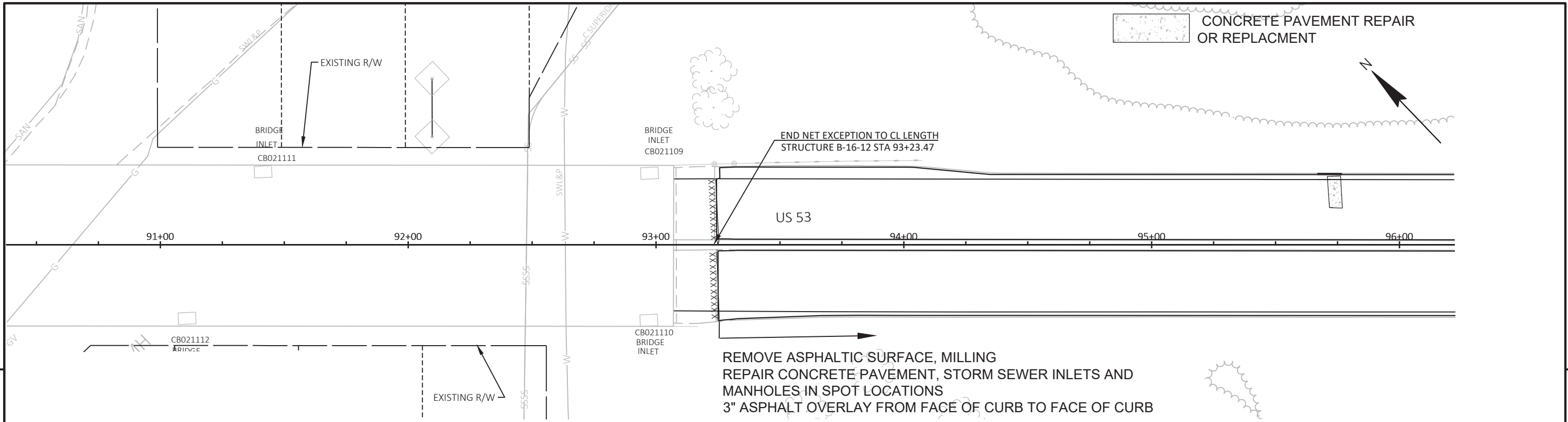

REMOVE ASPHALTIC SURFACE, MILLING  
 REPAIR CONCRETE PAVEMENT, STORM SEWER INLETS AND  
 MANHOLES IN SPOT LOCATIONS  
 3" ASPHALT OVERLAY FROM FACE OF CURB TO FACE OF CURB

**LEGEND**

	EXISTING STORM SEWER INLET		PROPOSED SAW CUT AND BEGINNING OF ROADWAY WORK
	CURB RAMP		TEMPORARY LIMITED EASEMENT (TLE)
	REPLACE SIDEWALK		PERMANENT ACQUISITION (FEE)
	REPLACE CURB AND GUTTER		CONCRETE PAVEMENT REPAIR OR REPLACEMENT
	EXISTING RIGHT OF WAY (R/W)		
	PROPOSED SLOPE INTERCEPTS EXISTING GROUND (SI)		

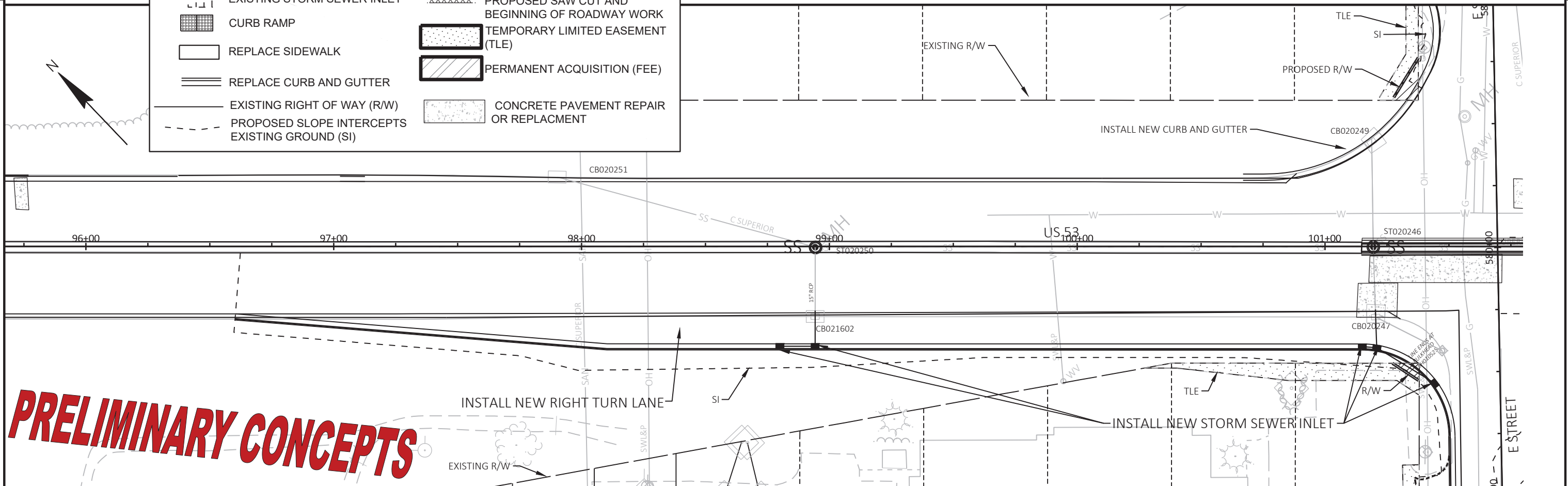

**PRELIMINARY CONCEPTS**

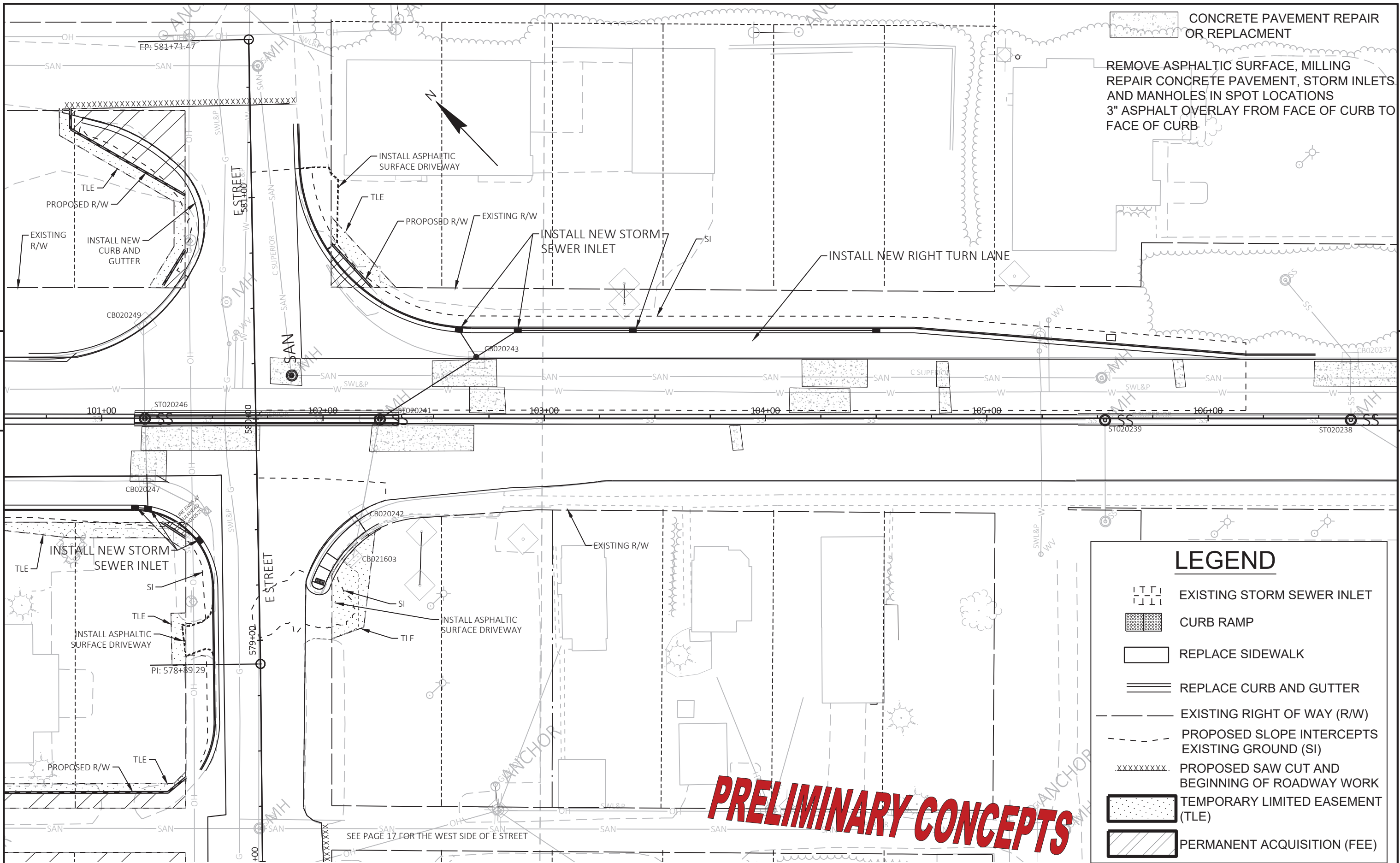

CONCRETE PAVEMENT REPAIR OR REPLACEMENT

REMOVE ASPHALTIC SURFACE, MILLING REPAIR CONCRETE PAVEMENT, STORM INLETS AND MANHOLES IN SPOT LOCATIONS 3" ASPHALT OVERLAY FROM FACE OF CURB TO FACE OF CURB

LEGEND	
	EXISTING STORM SEWER INLET
	CURB RAMP
	REPLACE SIDEWALK
	REPLACE CURB AND GUTTER
	EXISTING RIGHT OF WAY (R/W)
	PROPOSED SLOPE INTERCEPTS EXISTING GROUND (SI)
	PROPOSED SAW CUT AND BEGINNING OF ROADWAY WORK
	TEMPORARY LIMITED EASEMENT (TLE)
	PERMANENT ACQUISITION (FEE)

**PRELIMINARY CONCEPTS**

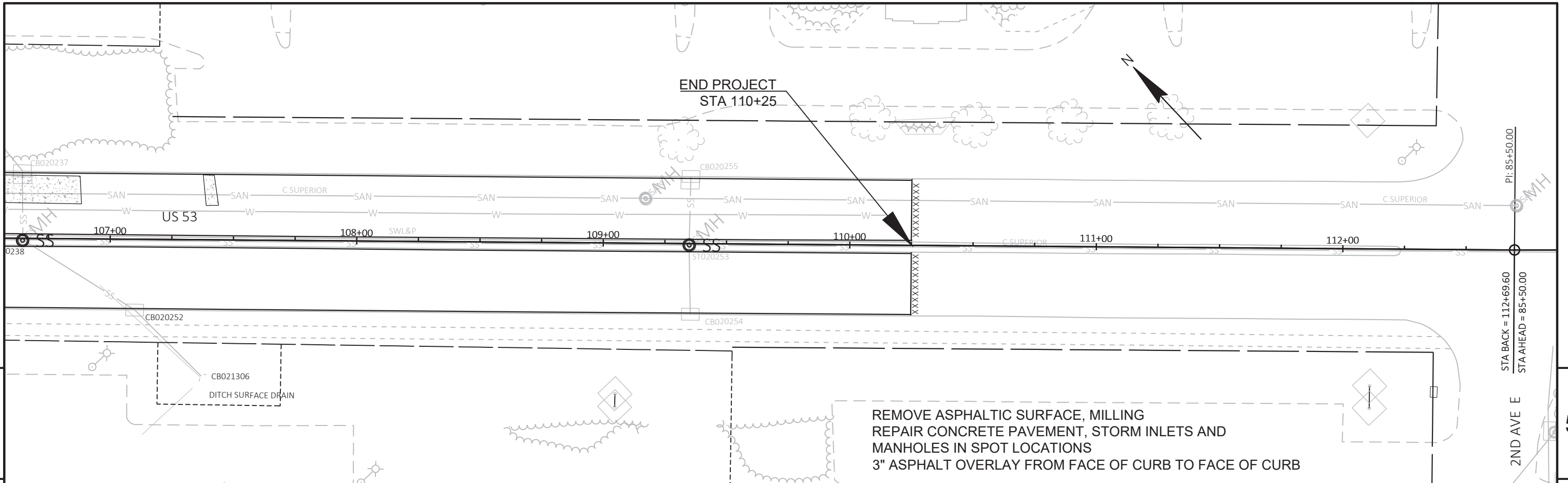

5

5

**CONCRETE PAVEMENT REPAIR OR REPLACEMENT**

**LEGEND**

- EXISTING STORM SEWER INLET
- CURB RAMP
- REPLACE SIDEWALK
- REPLACE CURB AND GUTTER
- EXISTING RIGHT OF WAY (R/W)
- PROPOSED SLOPE INTERCEPTS EXISTING GROUND (SI)
- PROPOSED SAW CUT AND BEGINNING OF ROADWAY WORK
- TEMPORARY LIMITED EASEMENT (TLE)
- PERMANENT ACQUISITION (FEE)

**PRELIMINARY CONCEPTS**

# PROJECT OVERVIEW

E 1ST STREET / WATER STREET

RIGHT TURN LANE

US 53 / E 2ND STREET

MEDIAN CLOSED

RIGHT TURN LANE

LENROOT DRIVE

E STREET

WINTER STREET









HILL AVENUE

**PRELIMINARY CONCEPTS**

5

5

# LEGEND

-  EXISTING STORM SEWER INLET
-  CURB RAMP
-  REPLACE SIDEWALK
-  REPLACE CURB AND GUTTER
-  EXISTING RIGHT OF WAY (R/W)
-  PROPOSED SLOPE INTERCEPTS EXISTING GROUND (SI)
-  PROPOSED SAW CUT AND BEGINNING OF ROADWAY WORK
-  TEMPORARY LIMITED EASEMENT (TLE)
-  PERMANENT ACQUISITION (FEE)

5

5

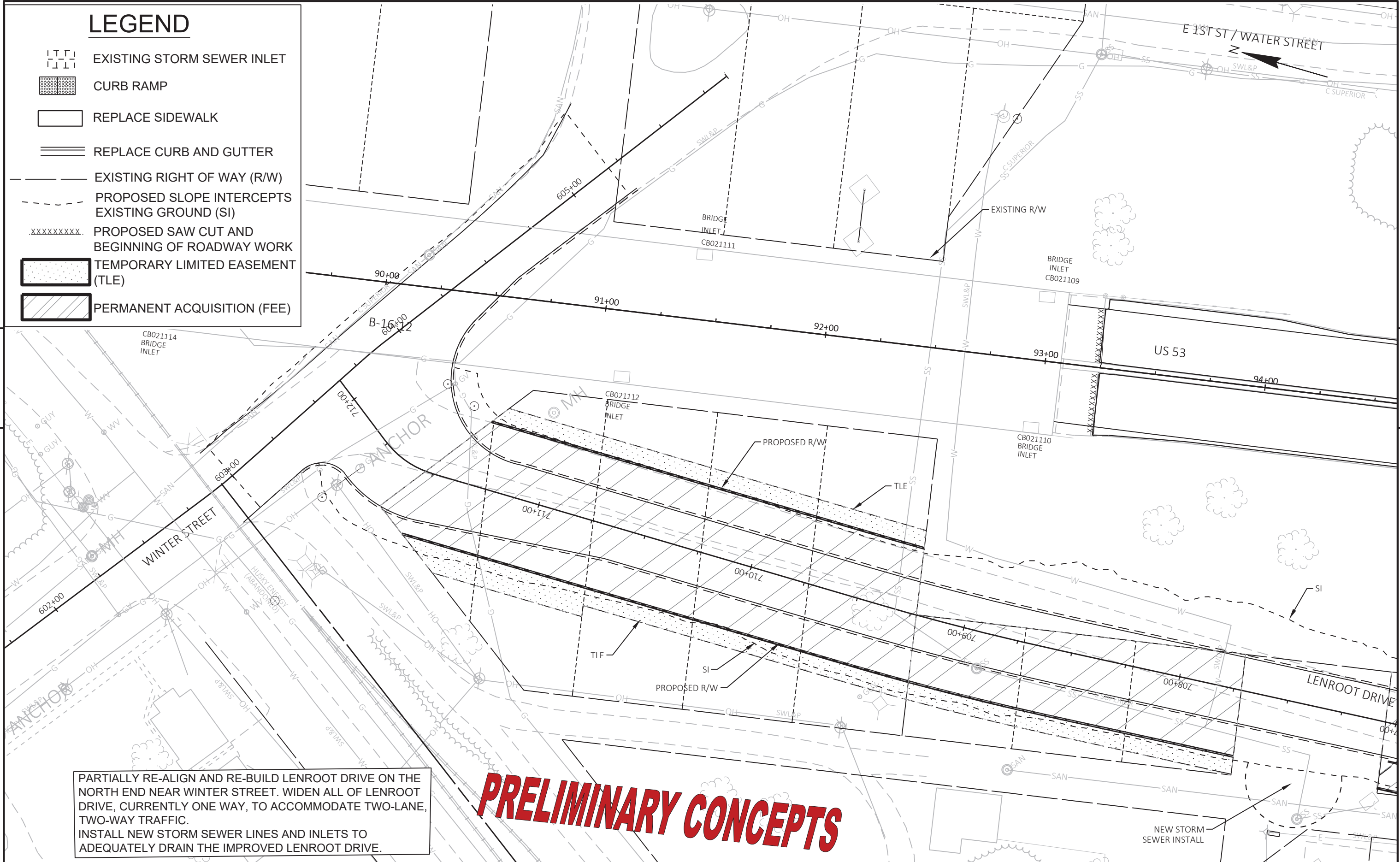







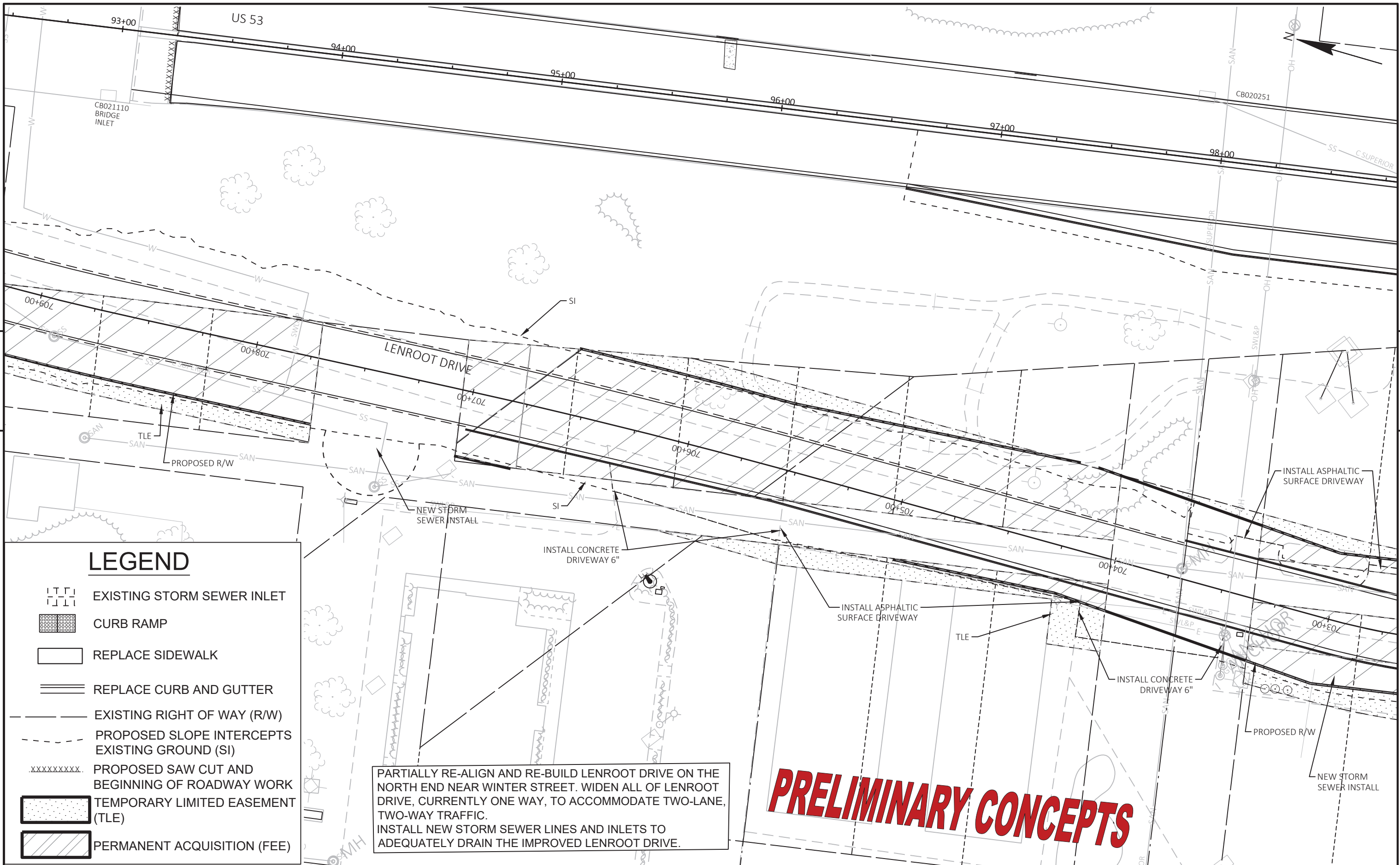



PARTIALLY RE-ALIGN AND RE-BUILD LENROOT DRIVE ON THE NORTH END NEAR WINTER STREET. WIDEN ALL OF LENROOT DRIVE, CURRENTLY ONE WAY, TO ACCOMMODATE TWO-LANE, TWO-WAY TRAFFIC. INSTALL NEW STORM SEWER LINES AND INLETS TO ADEQUATELY DRAIN THE IMPROVED LENROOT DRIVE.

**PRELIMINARY CONCEPTS**





### LEGEND

-  EXISTING STORM SEWER INLET
-  CURB RAMP
-  REPLACE SIDEWALK
-  REPLACE CURB AND GUTTER
-  EXISTING RIGHT OF WAY (R/W)
-  PROPOSED SLOPE INTERCEPTS
-  EXISTING GROUND (SI)
-  PROPOSED SAW CUT AND BEGINNING OF ROADWAY WORK
-  TEMPORARY LIMITED EASEMENT (TLE)
-  PERMANENT ACQUISITION (FEE)

PARTIALLY RE-ALIGN AND RE-BUILD LENROOT DRIVE ON THE NORTH END NEAR WINTER STREET. WIDEN ALL OF LENROOT DRIVE, CURRENTLY ONE WAY, TO ACCOMMODATE TWO-LANE, TWO-WAY TRAFFIC. INSTALL NEW STORM SEWER LINES AND INLETS TO ADEQUATELY DRAIN THE IMPROVED LENROOT DRIVE.

**PRELIMINARY CONCEPTS**

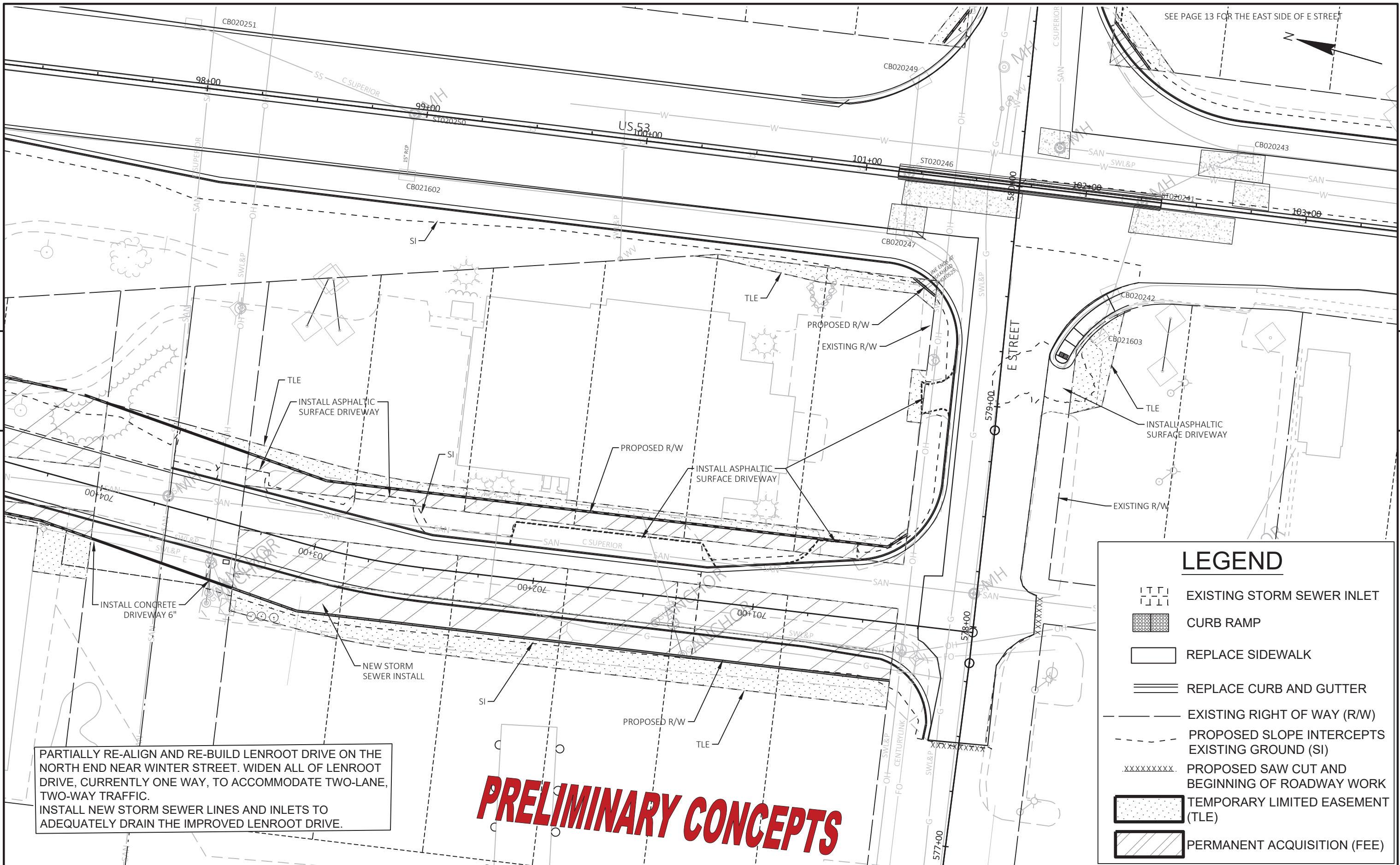

SEE PAGE 13 FOR THE EAST SIDE OF E STREET



5

5

PARTIALLY RE-ALIGN AND RE-BUILD LENROOT DRIVE ON THE NORTH END NEAR WINTER STREET. WIDEN ALL OF LENROOT DRIVE, CURRENTLY ONE WAY, TO ACCOMMODATE TWO-LANE, TWO-WAY TRAFFIC. INSTALL NEW STORM SEWER LINES AND INLETS TO ADEQUATELY DRAIN THE IMPROVED LENROOT DRIVE.

**PRELIMINARY CONCEPTS**

LEGEND	
	EXISTING STORM SEWER INLET
	CURB RAMP
	REPLACE SIDEWALK
	REPLACE CURB AND GUTTER
	EXISTING RIGHT OF WAY (R/W)
	PROPOSED SLOPE INTERCEPTS EXISTING GROUND (SI)
	PROPOSED SAW CUT AND BEGINNING OF ROADWAY WORK
	TEMPORARY LIMITED EASEMENT (TLE)
	PERMANENT ACQUISITION (FEE)