



Public Involvement Meeting

US 63

US 10 to East Junction of WIS 29

Pierce County

March 2022



Project Team

- James Koenig
 - WisDOT Project Supervisor
- Brett Hollister
 - WisDOT Consultant Project Manager
- Julie Martin
 - WisDOT Real Estate Specialist



Presentation Agenda

- Project Location
- Project Purpose and Need
- Proposed Improvements
- Construction Staging
- Detour Route
- Real Estate
- Project Schedule
- Comments and Contacts



Project Location

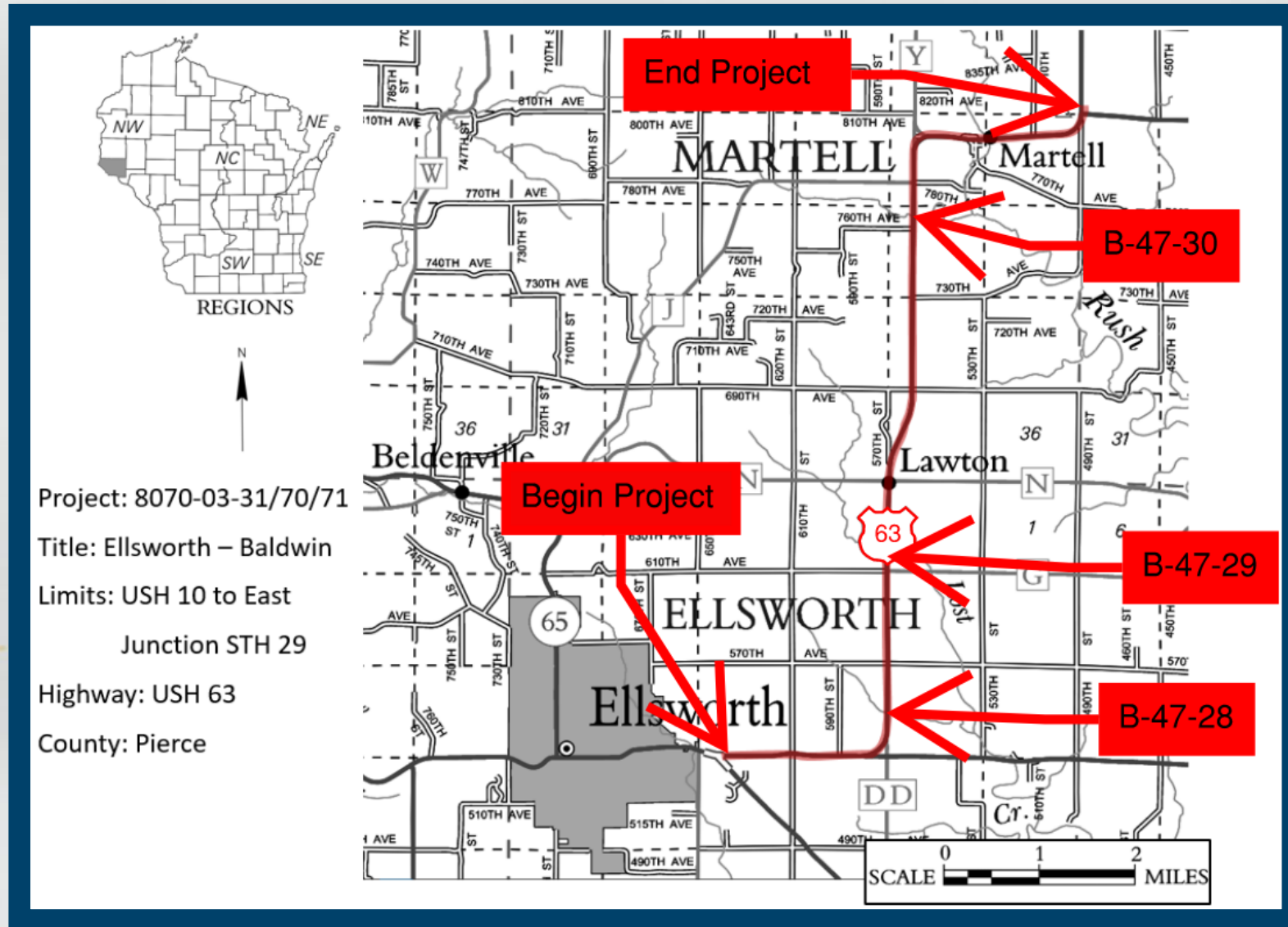

Purpose and Need

- Purpose

- Address the deficient US 63 driving surface, bridges and drainage structures

- Need

- Deficient pavement
- Deteriorated bridge decks and drainage structures
- Deteriorated beam guard



Proposed Improvements

- Resurface US 63 with asphalt pavement
- Remove or replace beam guard
- Widen the paved shoulder
- Replace and clean out culverts
- Install centerline rumble strips
- Replace three bridge decks
- Replace pavement markings



Construction Staging

- Construction: 2027
 - Could be as soon as 2023
- US 63 closed to through traffic for part of construction
 - Detour route: US 10 to WIS 65 to County J
- US 63 will be open to residences and businesses located within the project limits
- Temporary driveway closure will be coordinated with property owners



Detour Route



Project: 8070-03-31/70/71

Title: Ellsworth – Baldwin

Limits: USH 10 to East

Junction STH 29

Highway: USH 63

County: Pierce

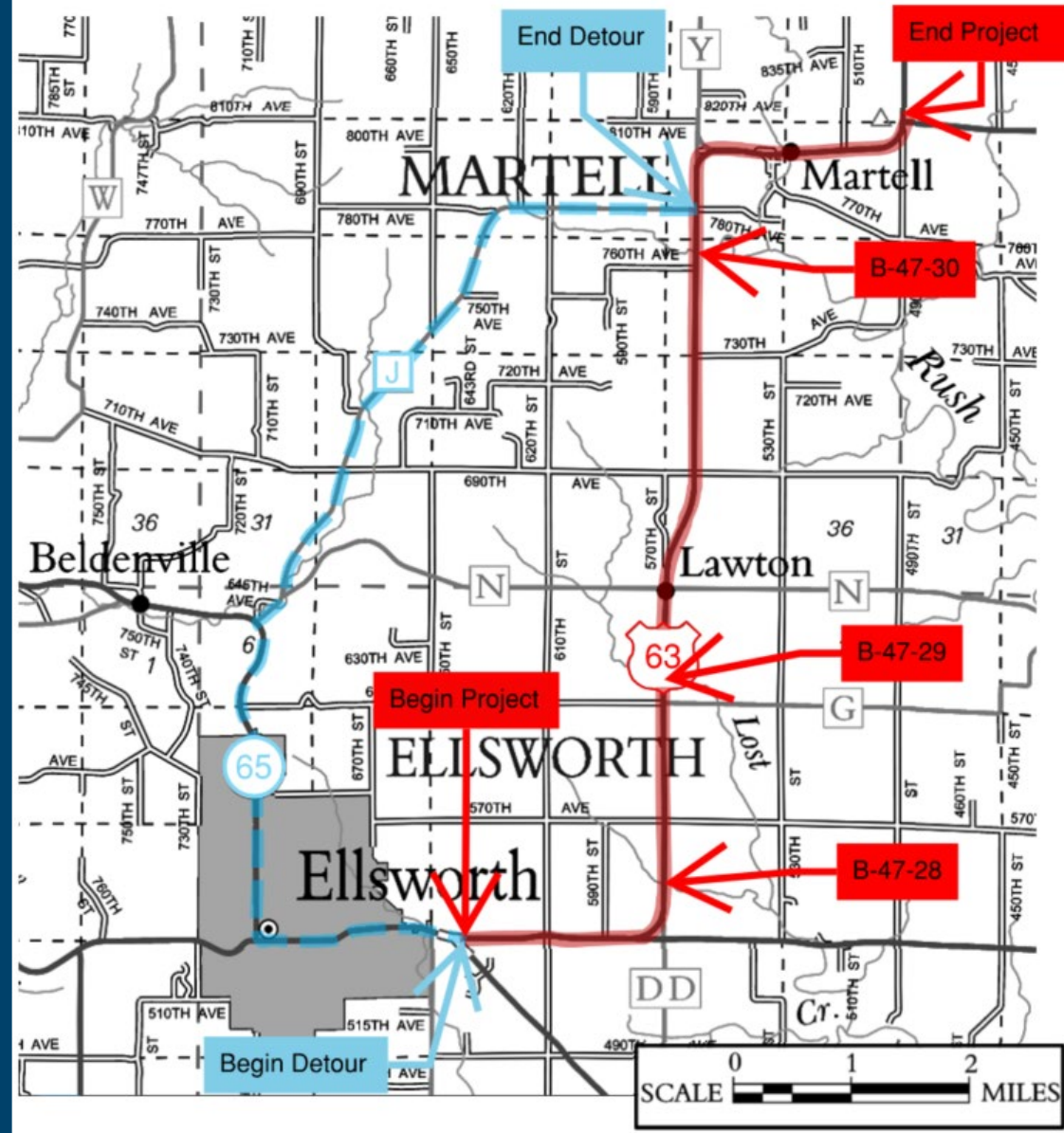

Real Estate

- Real estate acquisition for US 63 improvements
 - Strip takings, both permanent and temporary
- Real estate acquisition process
- Contact: Julie Martin
 - (715) 836-2875
 - Julie.Martin@dot.wi.gov



Real Estate

TRANSPORTATION PROJECT PLAT NO: 8070-03-20 - 4.07

THAT PART OF THE NORTHEAST 1/4 OF THE NORTHEAST 1/4, AND THAT PART OF THE NORTHWEST 1/4 OF THE NORTHEAST 1/4, OF SECTION 13, TOWNSHIP 27 NORTH, RANGE 17 WEST, TOWN OF MARTELL, AND THAT PART OF THE NORTHWEST 1/4 OF THE NORTHWEST 1/4, OF SECTION 18, TOWNSHIP 27 NORTH, RANGE 16 WEST, TOWN OF GILMAN, ALL IN PIERCE COUNTY, WISCONSIN

RELOCATION ORDER USH 63, ELLSWORTH - BALDWIN, USH 10 TO EAST JUNCTION 5TH 29, PIERCE COUNTY

TO PROPERLY ESTABLISH, LAY OUT, WIDEN, ENLARGE, EXTEND, CONSTRUCT, RECONSTRUCT, IMPROVE, OR MAINTAIN A PORTION OF THE HIGHWAY DESIGNATED ABOVE, THE STATE OF WISCONSIN DEPARTMENT OF TRANSPORTATION DEEMS IT NECESSARY TO RELOCATE OR CHANGE SAID HIGHWAY AND ACQUIRE CERTAIN LANDS AND INTERESTS OR RIGHTS IN LANDS FOR THE ABOVE PROJECT.

TO EFFECT THIS CHANGE, PURSUANT TO AUTHORITY GRANTED UNDER SECTION 84.02 (3), 84.09, AND 84.30, WISCONSIN STATUTES, THE DEPARTMENT OF TRANSPORTATION HEREBY ORDERS THAT:

1. THAT PORTION OF SAID HIGHWAY AS SHOWN ON THIS PLAT IS LAY OUT AND ESTABLISHED TO THE LINES AND WIDTHS AS SO SHOWN FOR THE ABOVE PROJECT.
2. THE LANDS OR INTERESTS OR RIGHTS IN LANDS AS SHOWN ON THIS PLAT ARE REQUIRED BY THE DEPARTMENT FOR THE ABOVE PROJECT AND SHALL BE ACQUIRED IN THE NAME OF THE STATE OF WISCONSIN, PURSUANT TO THE PROVISIONS OF SECTION 84.09 (3) OR (2), WISCONSIN STATUTES.

FND SURVEY NAIL
Y = 354186.294
X = 511786.979

PARCEL NUMBER	OWNERS	INTERESTS REQUIRED	R/W NEW AC	R/W EXISTING AC	R/W TOTAL AC	TLE AC
15	TERRY G. FALDE & NOREEN K. FALDE AND LOWELL S. FALDE & JODIE J. FALDE	FEE/TLE	0.01	0.38	0.39	0.04
16	RODGER J. & MARY R. MADLAND	FEE	0.01	0.05	0.06	—
17	JAY M. ANDERSON & VICKIE ANDERSON	FEE	0.08	0.30	0.38	—

OWNERS' NAMES SHOWN FOR REFERENCE PURPOSES ONLY AND SUBJECT TO CHANGE PRIOR TO THE TRANSFER OF LAND INTERESTS TO THE DEPARTMENT

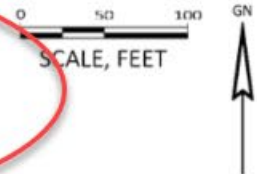

NOTES:

POSITIONS SHOWN ON THIS PLAT ARE WISCONSIN COORDINATE REFERENCE SYSTEM COORDINATES (WISCRS), PIERCE COUNTY, NAD83 (2011) IN US SURVEY FEET. VALUES SHOWN ARE GRID COORDINATES, GRID BEARINGS, AND GRID DISTANCES. GRID DISTANCES MAY BE USED AS GROUND DISTANCES. ALL NEW RIGHT-OF-WAY MONUMENTS WILL BE TYPE 2 (TYPICALLY 3/4"X24" IRON REBARS) UNLESS OTHERWISE NOTED, AND WILL BE PLACED PRIOR TO THE COMPLETION OF THE PROJECT.

FOR THE LATEST ACCESS/DRIVEWAY INFORMATION, CONTACT THE PLANNING UNIT OF THE WISCONSIN DEPARTMENT OF TRANSPORTATION OFFICE IN EAU CLAIRE.

REFER TO THE TITLE SHEET, RECORDED AS SHEET 2 OF 2, IN DOCUMENT NO. 606060 FOR ADDITIONAL INFORMATION.

COURSE	BEARING
345-346	S04°36'49"W
346-347	S48°18'00"W
347-348	N85°45'13"W
348-349	N85°45'13"W

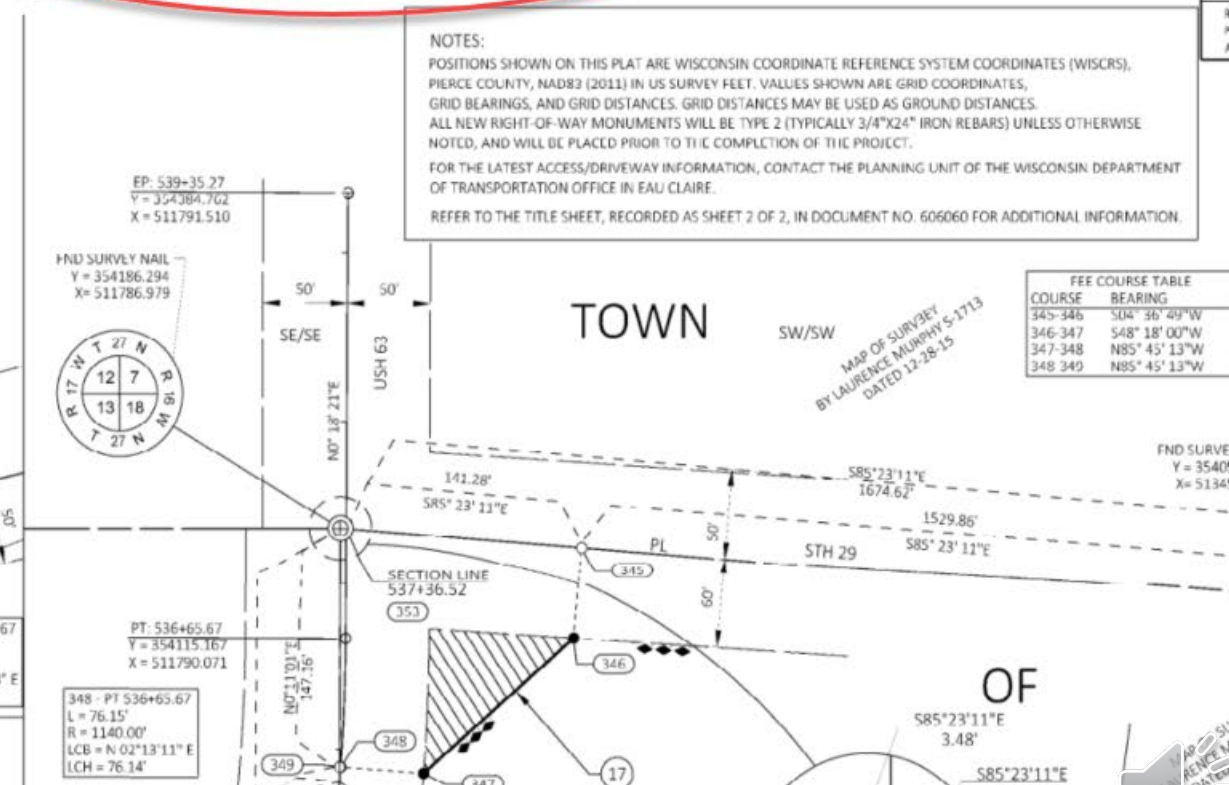
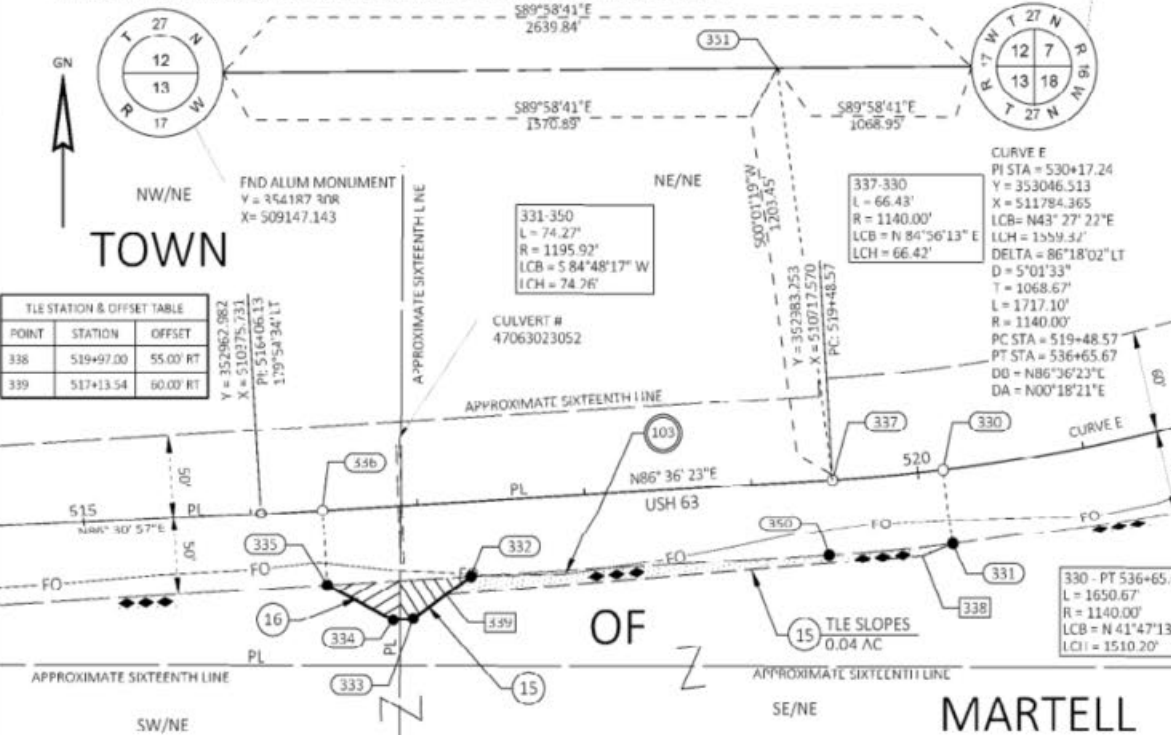

Project Schedule

- Environmental Document July 2021
- Preliminary Plans July 2021
- Real Estate Plat November 2021
- Real Estate Acquisition January 2022
- Public Involvement Virtual Presentation March 2022
- Final Plans August 2022
- Construction Summer 2027
 - Construction could occur as early as 2023.



Comments and Contacts

- Share your concerns or comments by **March 31, 2022**, by:
 - **Printing the comment form**
 - <https://wisconsindot.gov/Pages/projects/by-region/nw/us63pierce/default.aspx>
 - **Mailing it to:**
 - James Koenig
Wisconsin Department of Transportation
718 W. Clairemont Ave.
Eau Claire, WI 54701
 - **Emailing or calling the project contacts**

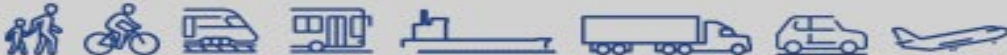

Comments and Contacts

- James Koenig
 - WisDOT Project Supervisor
 - (715) 838-8391
 - James.Koenig@dot.wi.gov
- Brett Hollister
 - WisDOT Consultant Project Manager
 - (715) 831-7545
 - HollisterB@AyresAssociates.com

