



**Division of Transportation  
System Development**  
Northwest Region – Superior Office  
1701 N. 4<sup>th</sup> St.  
Superior, WI 54880-1068

**Governor Tony Evers  
Secretary Craig Thompson**  
Internet: [wisconsin.gov](http://wisconsin.gov)

Telephone: (715) 392-7925  
Facsimile (FAX): (715) 392-7863

Email: [nwr.dtsd@dot.wi.gov](mailto:nwr.dtsd@dot.wi.gov)

April 26, 2023

Project ID: Project 1195-03-00  
Superior – Wentworth  
WIS 13 Bridge over US 2/53  
Douglas County

This letter is intended to provide notification of an upcoming Wisconsin Department of Transportation (WisDOT) bridge rehabilitation project on US 2/53 in Douglas County. The WisDOT project team appreciates your participation and comments on this preferred alternative.

**Project Description**

WisDOT is preparing plans for the proposed undertaking at the WIS 13 bridge over US 2/53. Proposed work consists of:

- Adding a polymer overlay to the bridge deck
- Replacing bridge joints
- Upgrading guardrail
- Replacing concrete approach slabs

Construction is currently scheduled for the summer of 2026 but could be advanced to 2025 if funds become available.

**Proposed Traffic Impacts**

US 2/53 will remain open to traffic during construction. WIS 13/County Z traffic will be reduced to a single lane utilizing temporary signals.

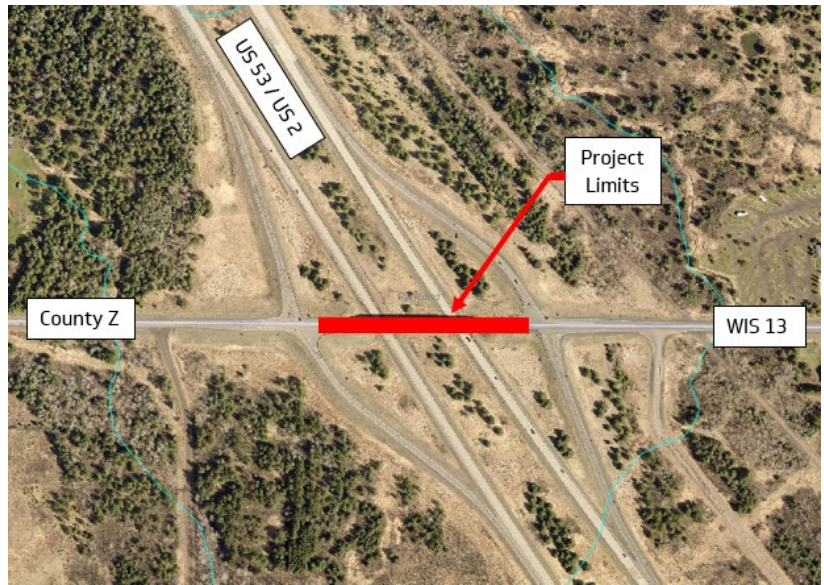

**Schedule**

Preliminary design began.....Winter 2022  
Plans, Specifications and Estimate Submittal..... February 2024  
Scheduled Construction.....,2026 but as early as 2025

**More Information**

Additional project information, including a presentation on the project, can be found at the WisDOT website at: <https://wisconsin.gov/Pages/projects/by-region/nw/wis13bridgedc/default.aspx>

**How to provide comments**

You can mail or email comments by June 1, 2023:

- Email: [bbiesmann@klengineering.com](mailto:bbiesmann@klengineering.com)
- Mail: Wisconsin Department of Transportation  
718 W. Clairemont Ave.  
Eau Claire, WI 54703  
Attn.: Christena O'Brien