

160TH STREET BRIDGE DECK REPLACEMENT

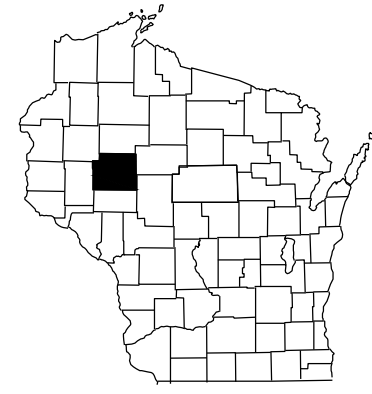



PROJECT I.D. 1050-01-13 (83)
 CHIPPEWA FALLS - THORP
 160TH STREET BRIDGE B-09-0032
 WIS 29
 CHIPPEWA COUNTY

APRIL 2023

SCALE, FEET 0 50 100



LEGEND

-  EXISTING RIGHT-OF-WAY
-  PROPERTY LINE
-  PROPOSED GRADING LIMITS
-  PAVEMENT RECONSTRUCTION
-  BRIDGE DECK REPLACEMENT

AERIAL PHOTO (2019) IS SHOWN PER WISCONSIN VIEW GIS DATA

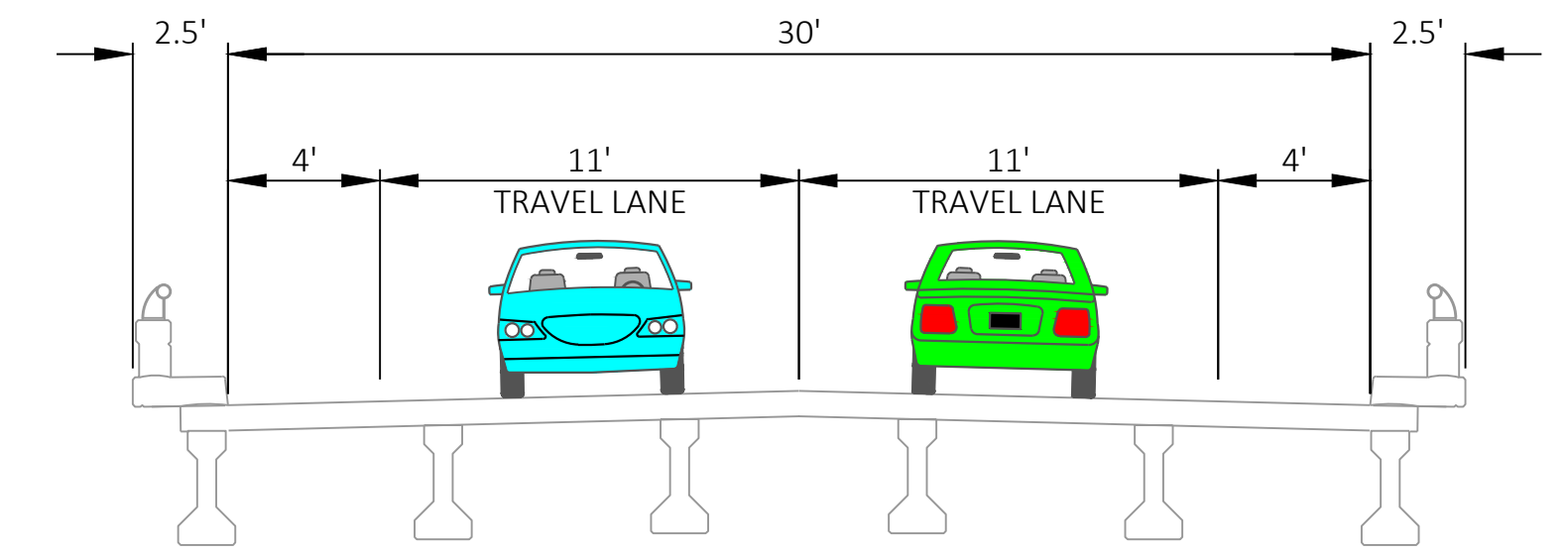

EXISTING 160TH ST BRIDGE TYPICAL SECTION
 (LOOKING NORTH)

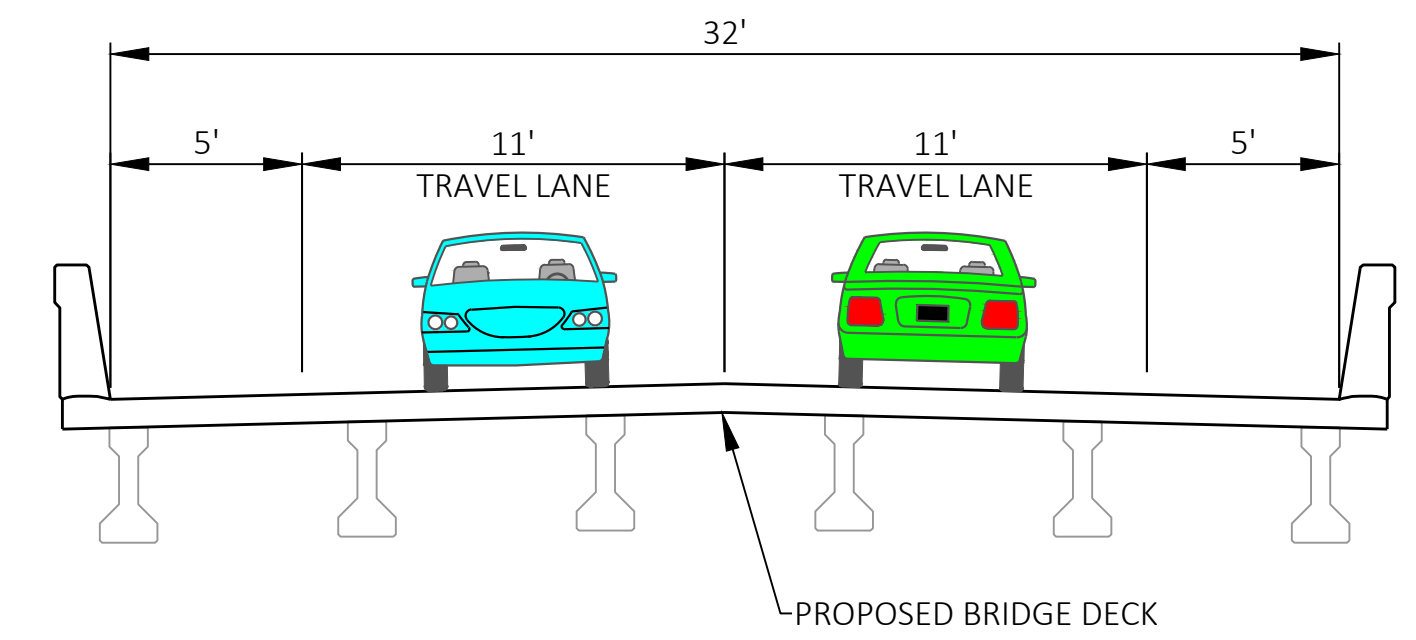

PROPOSED 160TH ST BRIDGE TYPICAL SECTION
 (LOOKING NORTH)

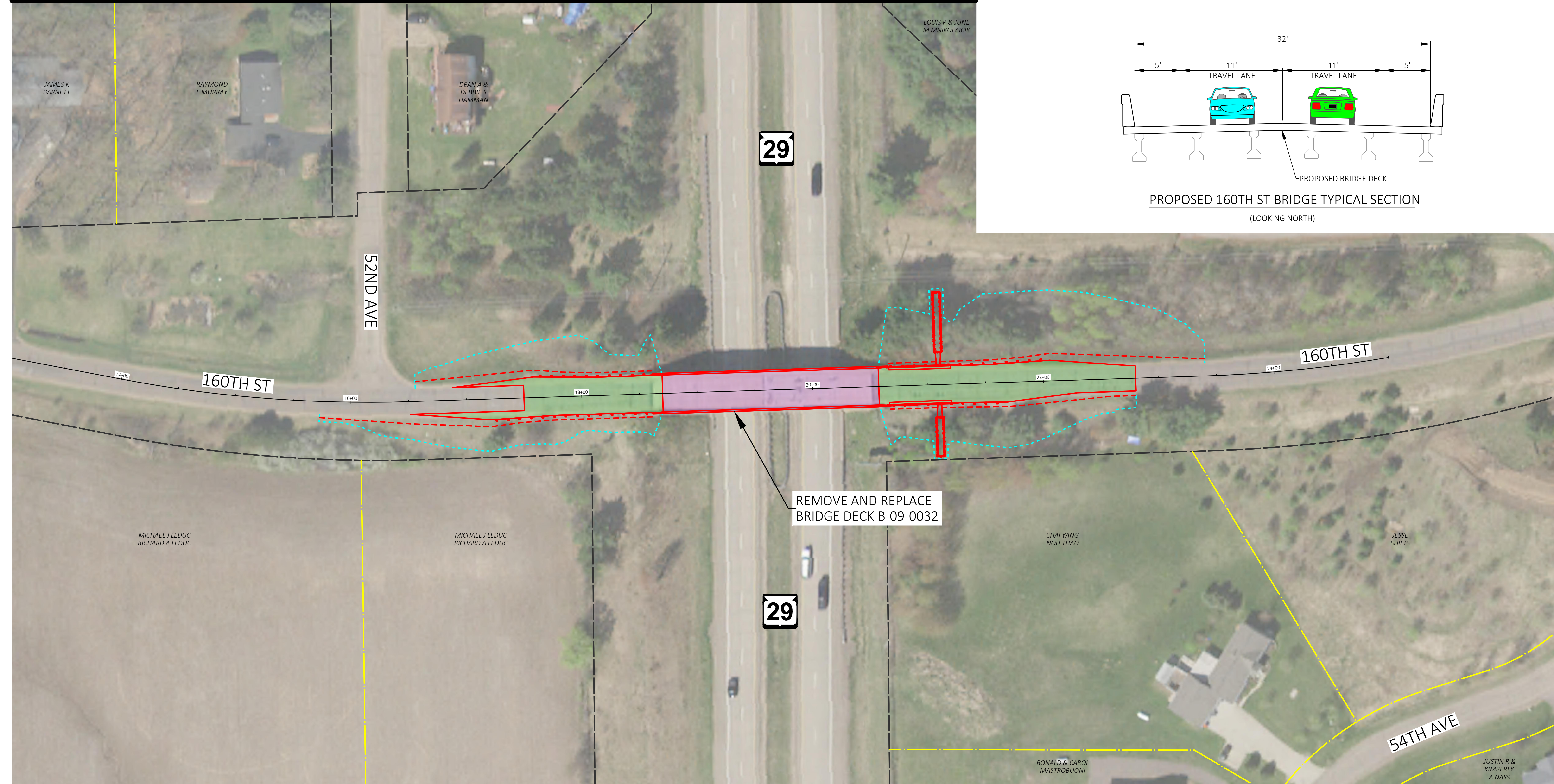

REMOVE AND REPLACE
 BRIDGE DECK B-09-0032

160TH ST

54TH AVE

29

29

52ND AVE

JAMES K BARNETT

RAYMOND F MURRAY

DEAN A & DEBBIE S HAMMAN

LOUIS P & JUNE M MNIKOLAICK

MICHAEL J LEDUC RICHARD A LEDUC

MICHAEL J LEDUC RICHARD A LEDUC

CHAI YANG NOU THAO

JESSE SHILTS

RONALD & CAROL MASTROBUONI

JUSTIN R & KIMBERLY A NASS