WIS 31: Margery Drive to WIS 20

Alt 3 - Reconstruct with Alignment Shift (with bike/ped accommodations) - Preferred Alternative

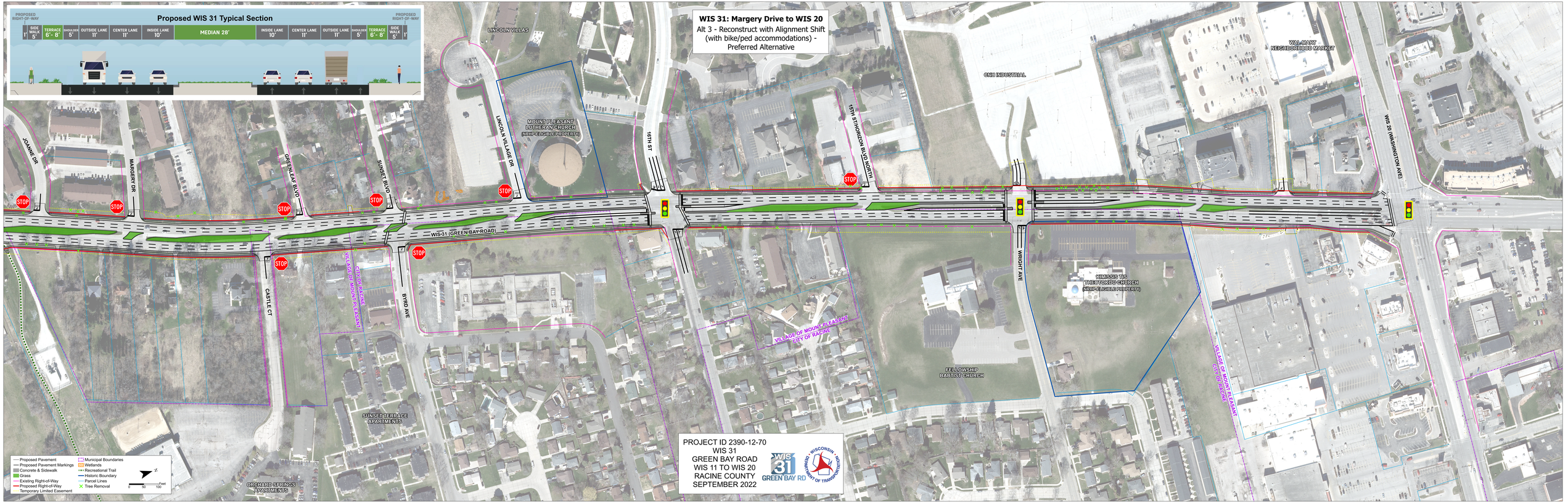

PROJECT ID 2390-12-70
WIS 31
GREEN BAY ROAD
WIS 11 TO WIS 20
RACINE COUNTY
SEPTEMBER 2022

WIS 31 GREEN BAY RD

WISCONSIN DEPARTMENT OF TRANSPORTATION