

US 12 Corridor Preservation Study

Town of Cottage Grove to City of Fort Atkinson

Dane and Jefferson Counties

Project ID 3080-00-09

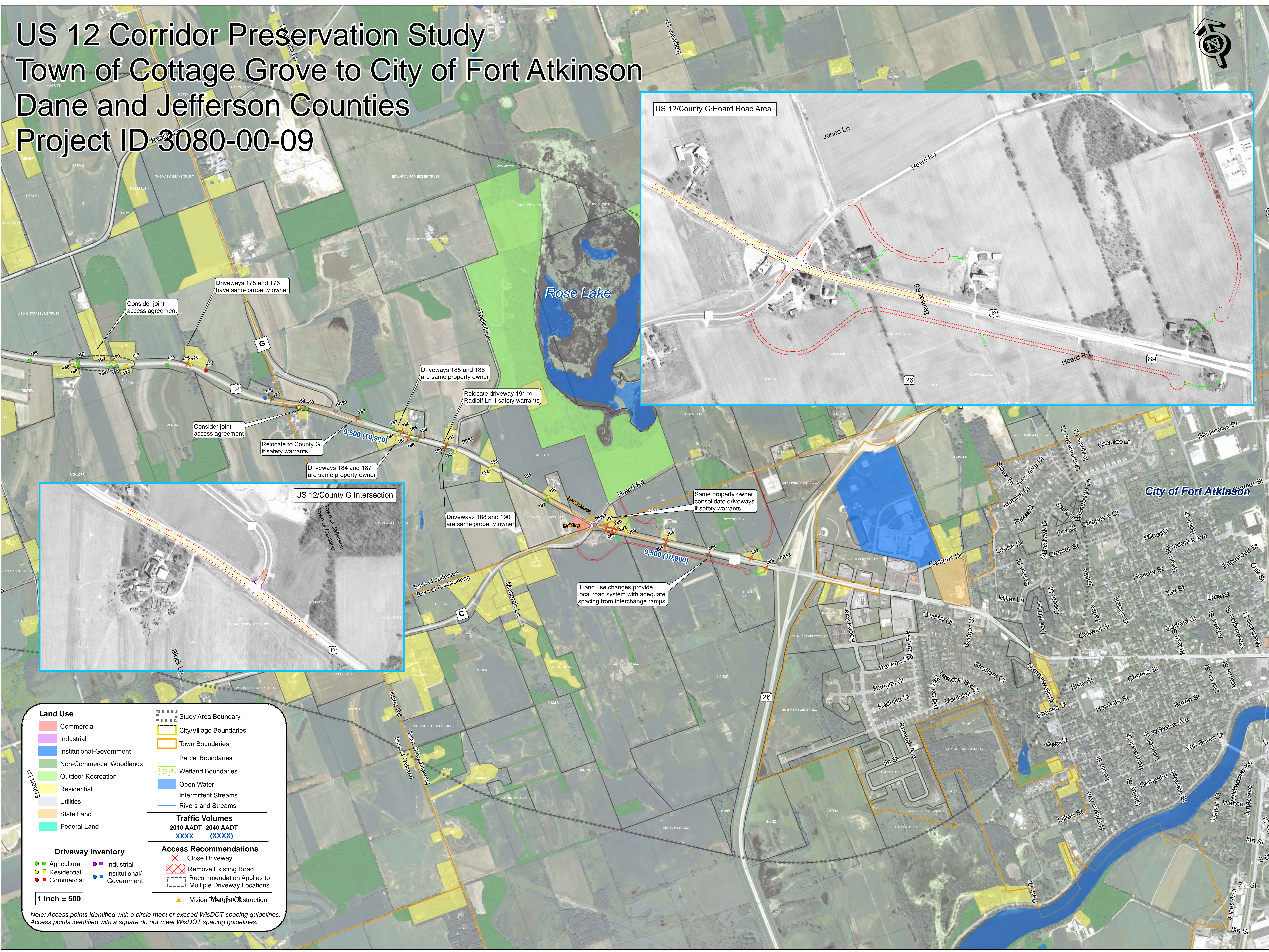

US 12/County C/Hoard Road Area

US 12/County G Intersection

Land Use	
■	Commercial
■	Industrial
■	Institutional-Government
■	Non-Commercial Woodlands
■	Outdoor Recreation
■	Residential
■	Utilities
■	State Land
■	Federal Land

Study Area Boundary	
	Study Area Boundary
	City/Village Boundaries
	Town Boundaries
	Parcel Boundaries
	Wetland Boundaries
■	Open Water
---	Intermittent Streams
—	Rivers and Streams

Traffic Volumes	
2010 AADT	2040 AADT
XXXX	(XXXX)

Driveway Inventory	
●	Agricultural
●	Residential
●	Commercial
●	Industrial
●	Institutional/Government

Access Recommendations	
✕	Close Driveway
	Remove Existing Road
	Recommendation Applies to Multiple Driveway Locations
▲	Vision Mgmt Construction

1 Inch = 500

Note: Access points identified with a circle meet or exceed WisDOT spacing guidelines. Access points identified with a square do not meet WisDOT spacing guidelines.

Driveways 175 and 176 have same property owner

Consider joint access agreement

Driveways 185 and 186 are same property owner

Relocate driveway 191 to Radloff Ln if safety warrants

Consider joint access agreement

Relocate to County G if safety warrants

Driveways 184 and 187 are same property owner

Driveways 188 and 190 are same property owner

Same property owner consolidate driveways if safety warrants

If land use changes provide local road system with adequate spacing from interchange ramps

9,500 (10,900)

9,500 (10,900)