Flood Events

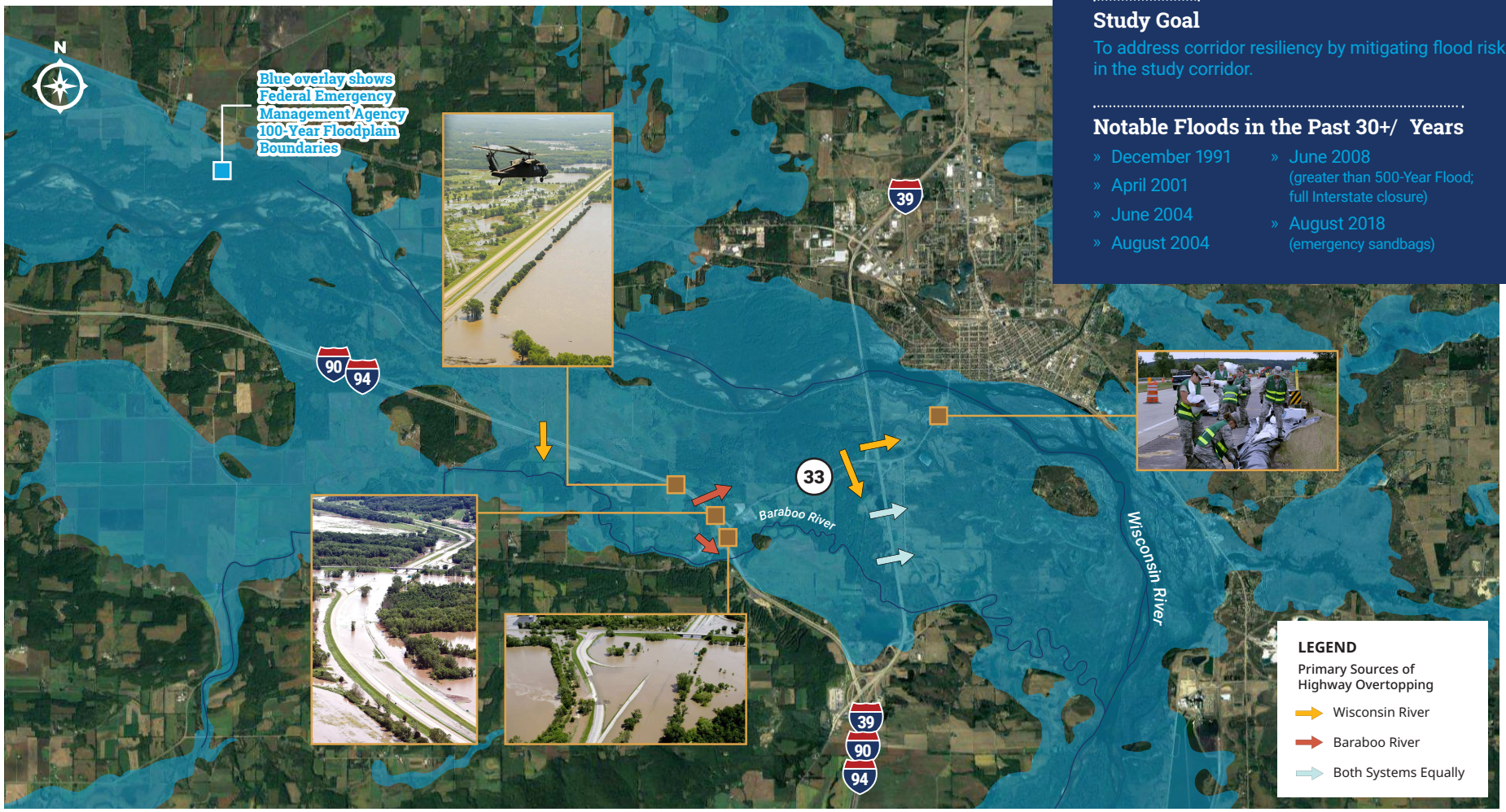

Study Goal

To address corridor resiliency by mitigating flood risks in the study corridor.

Notable Floods in the Past 30+/ Years

- December 1991
- April 2001
- June 2004
- August 2004
- June 2008 (greater than 500-Year Flood; full Interstate closure)
- August 2018 (emergency sandbags)