

Deteriorating Physical Conditions

- Majority of 20-mile corridor and structures originally constructed in 1960s and 1980s.
- Average age of underlying mainline pavement structure ranges from 33-51 years old between Todd Drive and I-39/90
 - Recently constructed projects provide short-term fixes

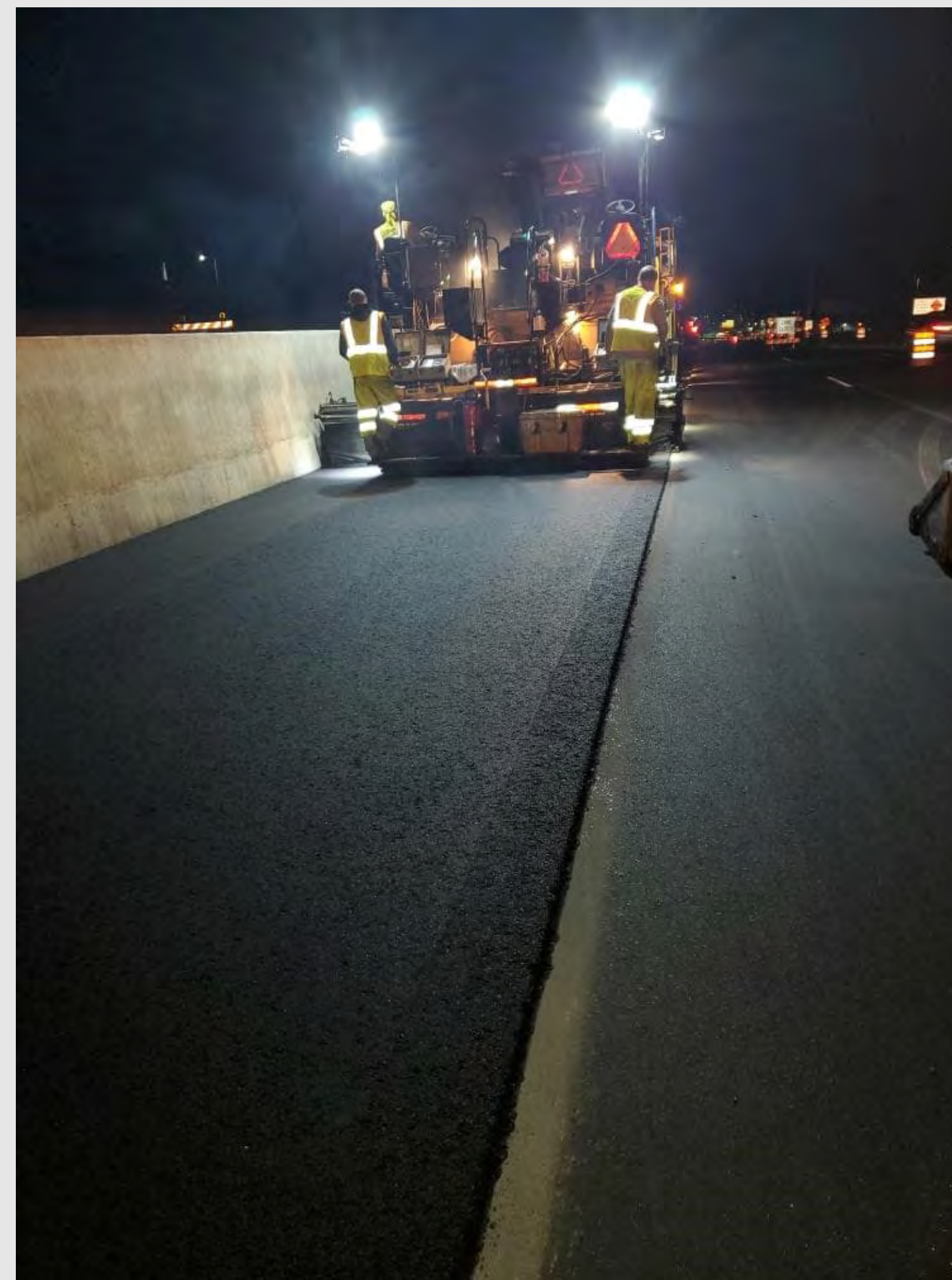

Example: Overlay on the Beltline, Source: Strand Associates, Inc.