

**APPENDIX E**  
**ALTERNATIVE H ARTERIAL MAPS**

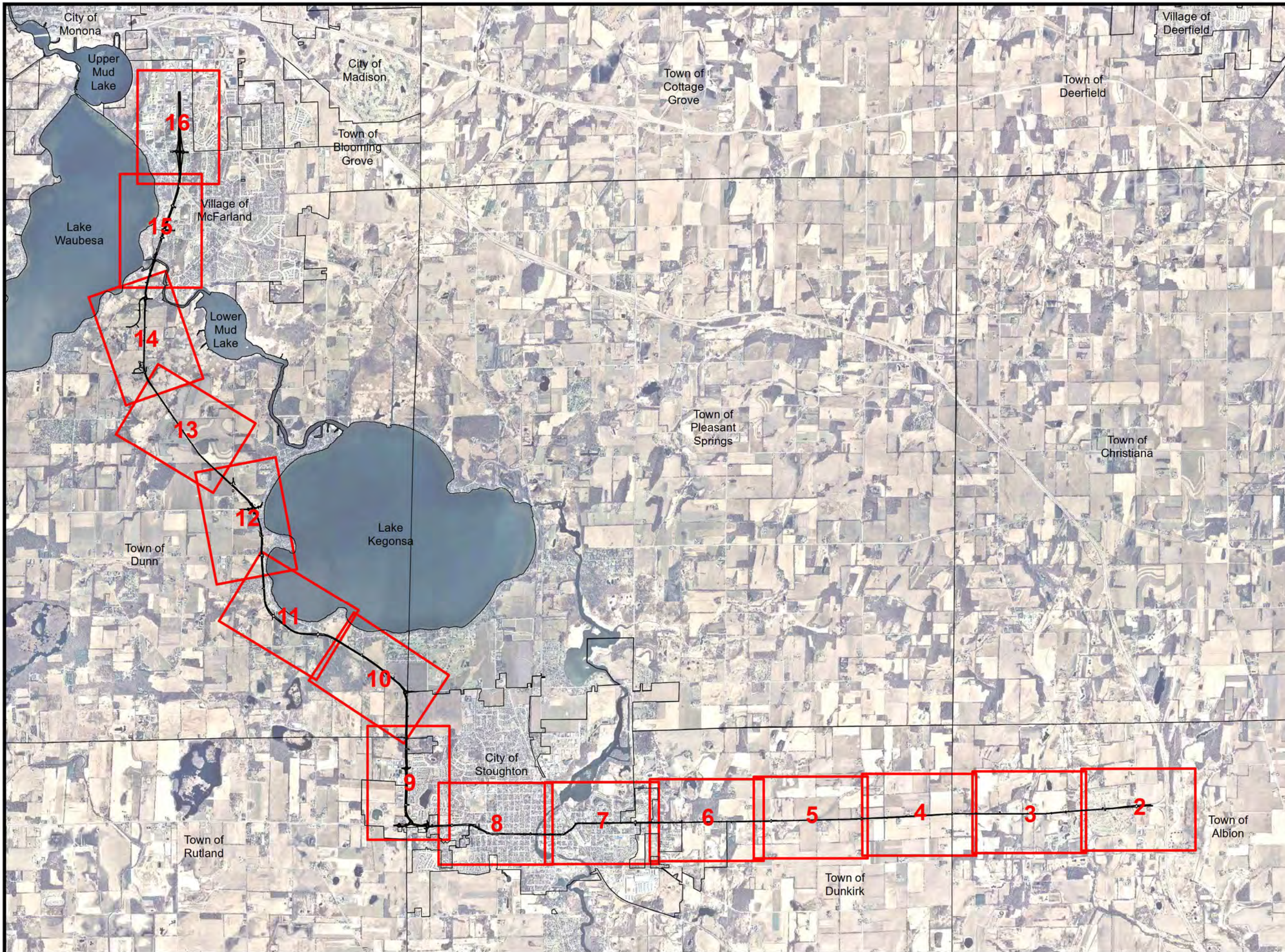

---

**THIS PAGE INTENTIONALLY LEFT BLANK**



**ALTERNATIVE H**

**Legend**

-  Proposed Pavement
-  Municipalities

**US 51 EA**  
PROJECT ID 5845-06-03

**I-39/90 TO US 12/18**  
**(MADISON SOUTH BELTLINE)**

**WISCONSIN DEPARTMENT**  
**OF TRANSPORTATION**

**DANE COUNTY,**  
**WISCONSIN**

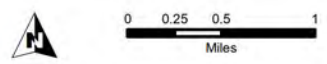

**Cover Sheet**

**THIS PAGE INTENTIONALLY LEFT BLANK**



**ALTERNATIVE H**

**Legend**

-  Proposed Pavement
-  ATC Line
-  Stoughton Road EIS
-  Existing Kegonsa SD Force Main
-  River/Stream
-  Roadway Obliterated
-  Proposed Bridge Structure
-  Relocation
-  Temporary Easement
-  Permanent Limited Easement
-  Proposed Right of Way
-  2015 Agriculture Land Use
-  Wetland
-  Acres Needed in Shaded Area

Sources: 2015 Land Use, Parcels - Dane County Land Information Office, Wetlands - WDNR

**US 51 EA  
PROJECT ID 5845-06-03**

**I-39/90 TO US 12/18  
(MADISON SOUTH BELTLINE)**

**WISCONSIN DEPARTMENT  
OF TRANSPORTATION**

**DANE COUNTY,  
WISCONSIN**



**Sheet 2**

THIS PAGE INTENTIONALLY LEFT BLANK



**ALTERNATIVE H**

**Legend**

- Proposed Pavement
- ATC Line
- Stoughton Road EIS
- Existing Kegonsa SD Force Main
- River/Stream
- Roadway Obliterated
- Proposed Bridge Structure
- Relocation
- Temporary Easement
- Permanent Limited Easement
- Proposed Right of Way
- 2015 Agriculture Land Use
- Wetland
- Acres Needed in Shaded Area

Sources: 2015 Land Use, Parcels - Dane County Land Information Office, Wetlands - WDNR

**US 51 EA  
PROJECT ID 5845-06-03**

**I-39/90 TO US 12/18  
(MADISON SOUTH BELTLINE)**

**WISCONSIN DEPARTMENT  
OF TRANSPORTATION**

**DANE COUNTY,  
WISCONSIN**



**Sheet 3**

**THIS PAGE INTENTIONALLY LEFT BLANK**



**ALTERNATIVE H**

**Legend**

-  Proposed Pavement
-  ATC Line
-  Stoughton Road EIS
-  Existing Kegonsa SD Force Main
-  River/Stream
-  Roadway Obliterated
-  Proposed Bridge Structure
-  Relocation
-  Temporary Easement
-  Permanent Limited Easement
-  Proposed Right of Way
-  2015 Agriculture Land Use
-  Wetland
-  Acres Needed in Shaded Area

Sources: 2015 Land Use, Parcels - Dane County Land Information Office, Wetlands - WDNR

**US 51 EA  
PROJECT ID 5845-06-03**

**I-39/90 TO US 12/18  
(MADISON SOUTH BELTLINE)**

**WISCONSIN DEPARTMENT  
OF TRANSPORTATION**

**DANE COUNTY,  
WISCONSIN**



**Sheet 4**

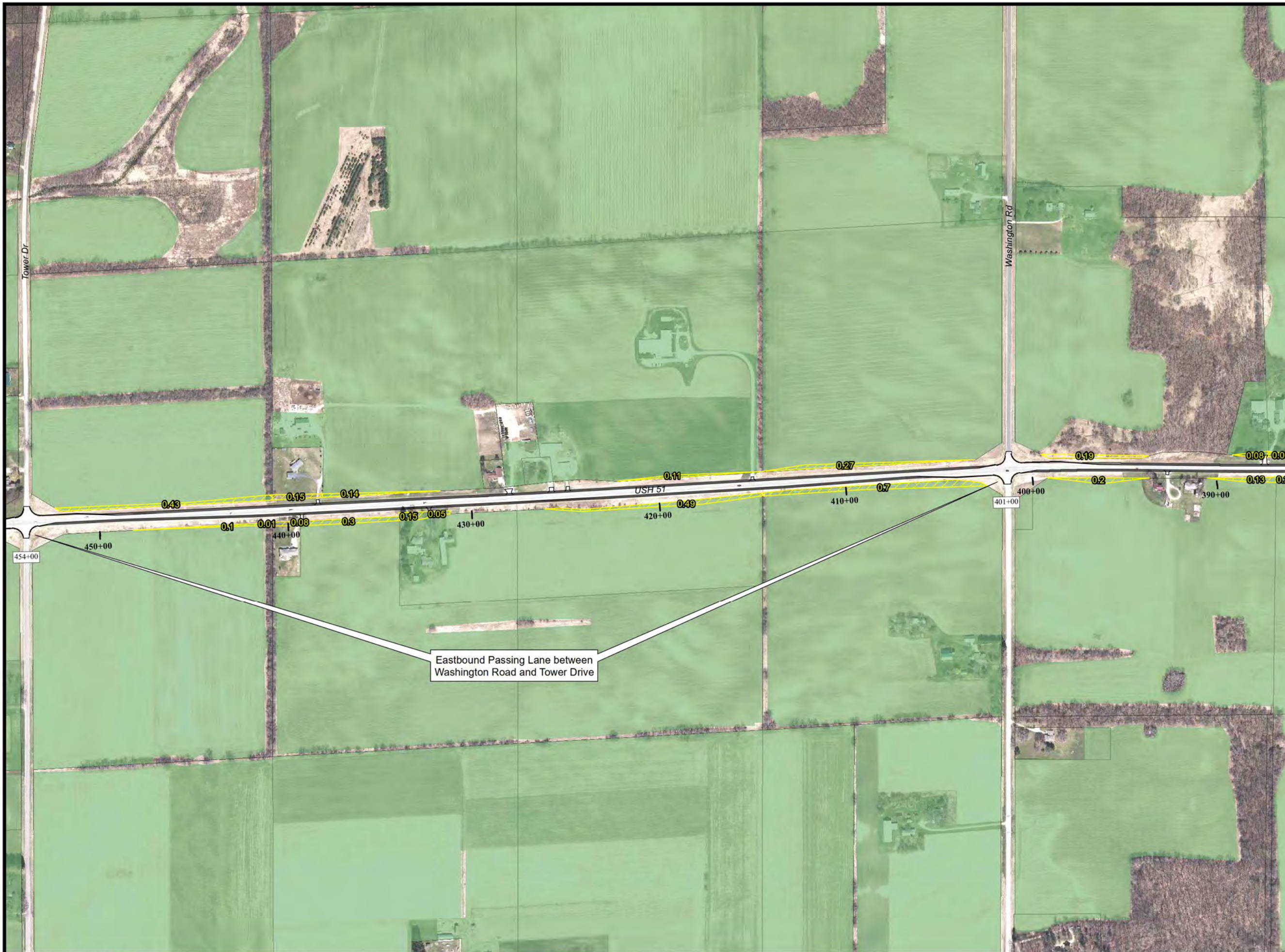

Eastbound Passing Lane between  
Washington Road and Tower Drive

THIS PAGE INTENTIONALLY LEFT BLANK



**ALTERNATIVE H**

**Legend**

- Proposed Pavement
- ATC Line
- Stoughton Road EIS
- Existing Kegonsa SD Force Main
- River/Stream
- Roadway Obliterated
- Proposed Bridge Structure
- Relocation
- Temporary Easement
- Permanent Limited Easement
- Proposed Right of Way
- 2015 Agriculture Land Use
- Wetland
- Acres Needed in Shaded Area

Sources: 2015 Land Use, Parcels - Dane County Land Information Office, Wetlands - WDNR

**US 51 EA  
PROJECT ID 5845-06-03**

**I-39/90 TO US 12/18  
(MADISON SOUTH BELTLINE)**

**WISCONSIN DEPARTMENT  
OF TRANSPORTATION**

**DANE COUNTY,  
WISCONSIN**

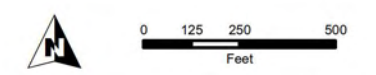

**Sheet 5**

THIS PAGE INTENTIONALLY LEFT BLANK

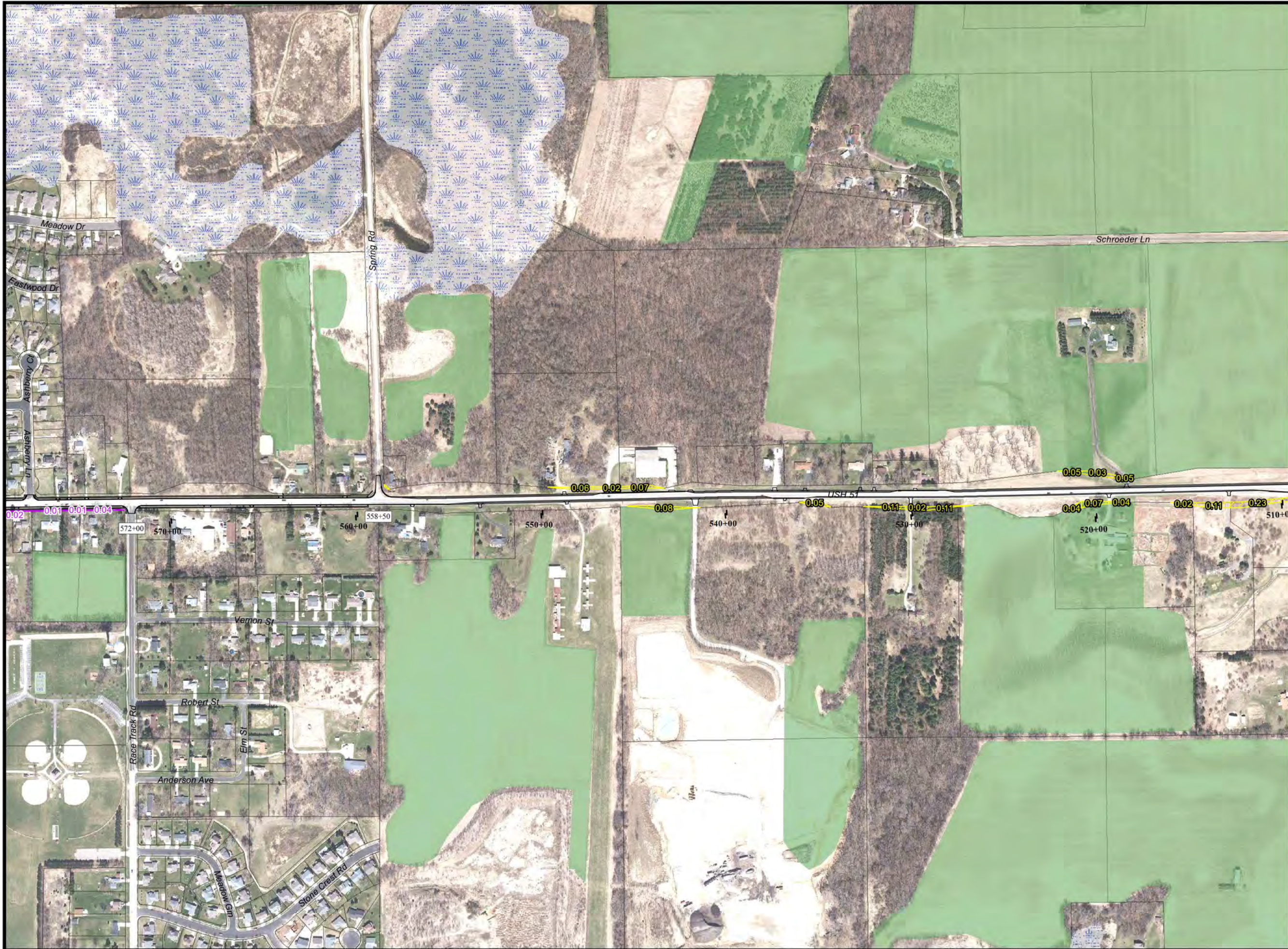

**ALTERNATIVE H**

**Legend**

-  Proposed Pavement
-  ATC Line
-  Stoughton Road EIS
-  Existing Kegonsa SD Force Main
-  River/Stream
-  Roadway Obliterated
-  Proposed Bridge Structure
-  Relocation
-  Temporary Easement
-  Permanent Limited Easement
-  Proposed Right of Way
-  2015 Agriculture Land Use
-  Wetland
-  Acres Needed in Shaded Area

Sources: 2015 Land Use, Parcels - Dane County Land Information Office, Wetlands - WDNR

**US 51 EA  
PROJECT ID 5845-06-03**

**I-39/90 TO US 12/18  
(MADISON SOUTH BELTLINE)**

**WISCONSIN DEPARTMENT  
OF TRANSPORTATION**

**DANE COUNTY,  
WISCONSIN**

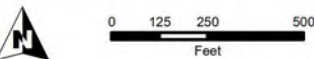

**Sheet 6**

THIS PAGE INTENTIONALLY LEFT BLANK

# ALTERNATIVE H

## Legend

-  Proposed Pavement
-  ATC Line
-  Stoughton Road EIS
-  Existing Kegonsa SD Force Main
-  River/Stream
-  Roadway Obliterated
-  Proposed Bridge Structure
-  Relocation
-  Temporary Easement
-  Permanent Limited Easement
-  Proposed Right of Way
-  2015 Agriculture Land Use
-  Wetland
-  Acres Needed in Shaded Area

Sources: 2015 Land Use, Parcels - Dane County Land Information Office, Wetlands - WDNR

## US 51 EA PROJECT ID 5845-06-03

I-39/90 TO US 12/18  
(MADISON SOUTH BELTLINE)

WISCONSIN DEPARTMENT  
OF TRANSPORTATION

DANE COUNTY,  
WISCONSIN



Sheet 7

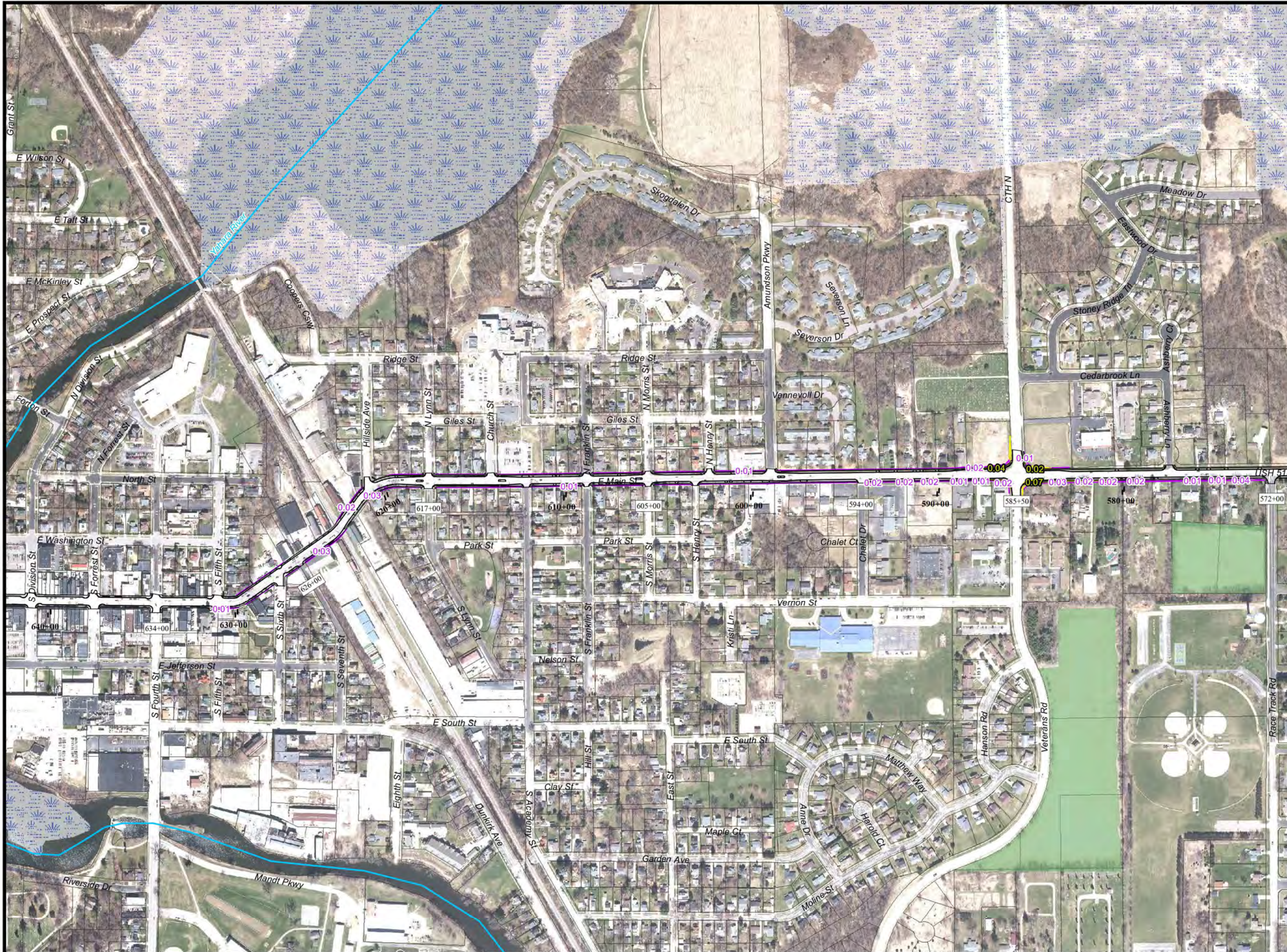

THIS PAGE INTENTIONALLY LEFT BLANK



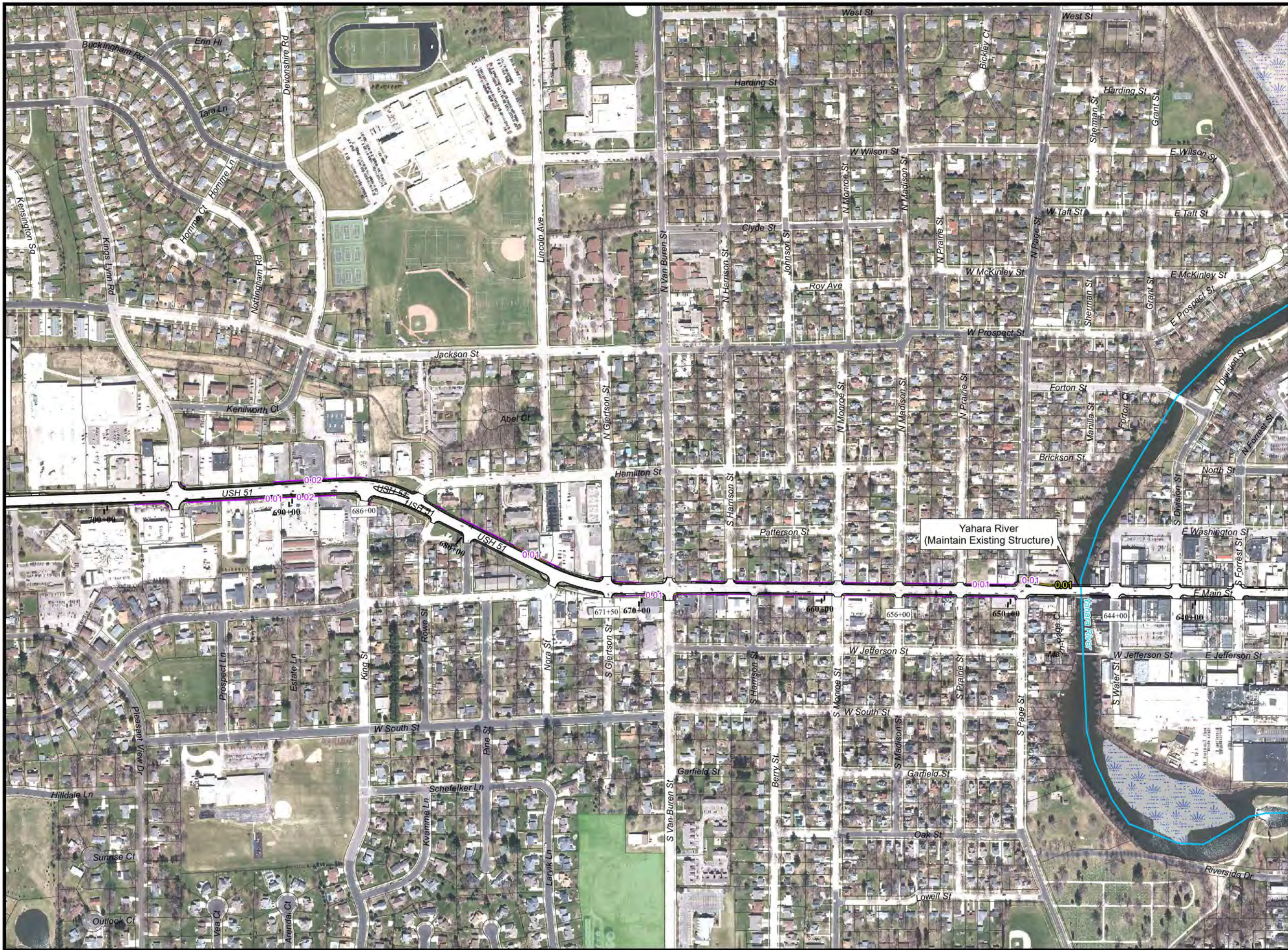

# ALTERNATIVE H

## Legend

-  Proposed Pavement
-  ATC Line
-  Stoughton Road EIS
-  Existing Kegonsa SD Force Main
-  River/Stream
-  Roadway Obliterated
-  Proposed Bridge Structure
-  Relocation
-  Temporary Easement
-  Permanent Limited Easement
-  Proposed Right of Way
-  2015 Agriculture Land Use
-  Wetland
-  Acres Needed in Shaded Area

Sources: 2015 Land Use, Parcels - Dane County Land Information Office, Wetlands - WDNR

## US 51 EA PROJECT ID 5845-06-03

I-39/90 TO US 12/18  
(MADISON SOUTH BELTLINE)

WISCONSIN DEPARTMENT  
OF TRANSPORTATION

DANE COUNTY,  
WISCONSIN



Sheet 8

THIS PAGE INTENTIONALLY LEFT BLANK

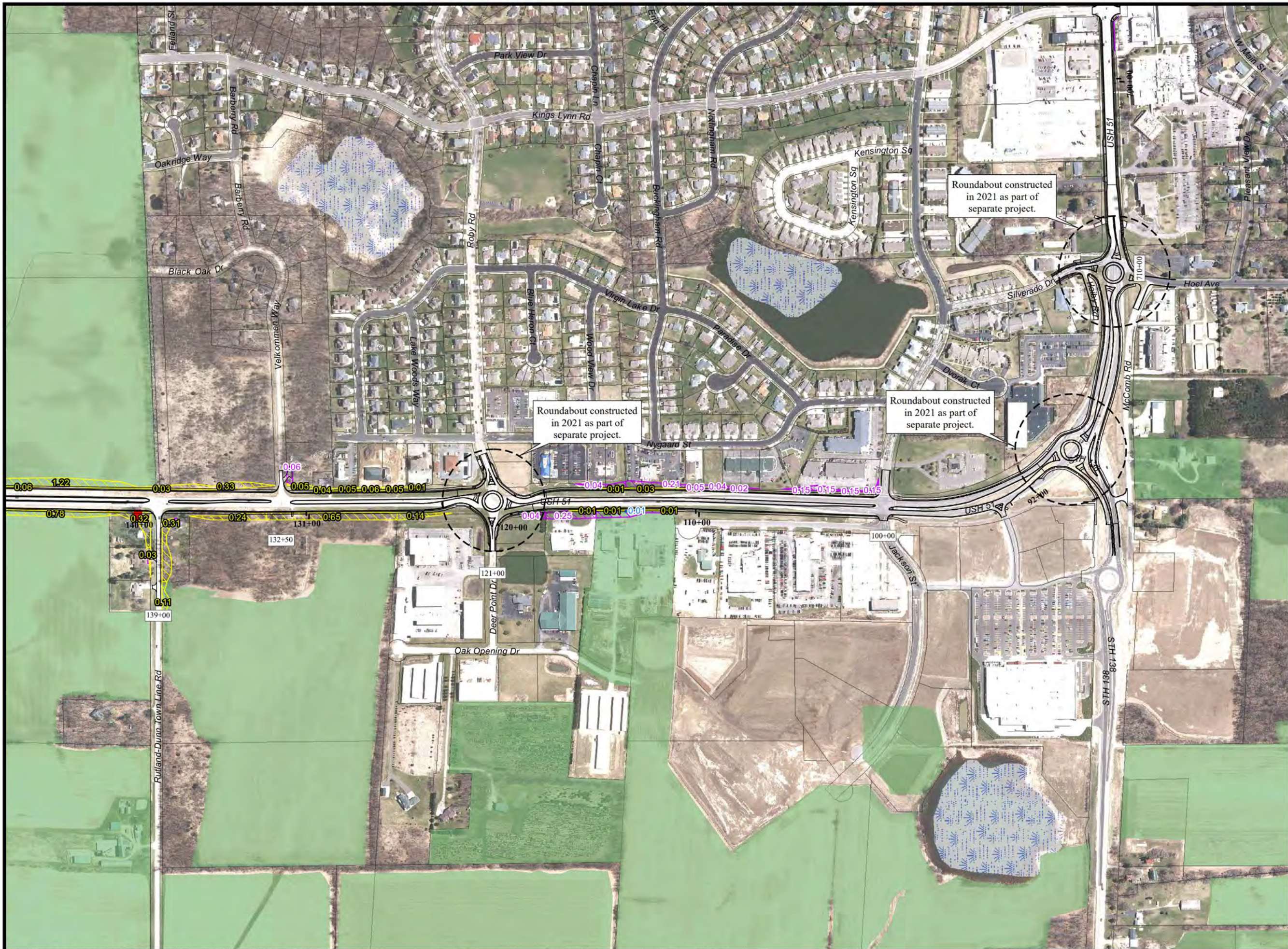

**ALTERNATIVE H**

**Legend**

-  Proposed Pavement
-  ATC Line
-  Stoughton Road EIS
-  Existing Kegonsa SD Force Main
-  River/Stream
-  Roadway Obliterated
-  Proposed Bridge Structure
-  Relocation
-  Temporary Easement
-  Permanent Limited Easement
-  Proposed Right of Way
-  2015 Agriculture Land Use
-  Wetland
-  Acres Needed in Shaded Area

Sources: 2015 Land Use, Parcels - Dane County Land Information Office, Wetlands - WDNR

**US 51 EA  
PROJECT ID 5845-06-03**

**I-39/90 TO US 12/18  
(MADISON SOUTH BELTLINE)**

**WISCONSIN DEPARTMENT  
OF TRANSPORTATION**

**DANE COUNTY,  
WISCONSIN**



**Sheet 9**

THIS PAGE INTENTIONALLY LEFT BLANK



**ALTERNATIVE H**

**Legend**

-  Proposed Pavement
-  ATC Line
-  Stoughton Road EIS
-  Existing Kegonsa SD Force Main
-  River/Stream
-  Roadway Obliterated
-  Proposed Bridge Structure
-  Relocation
-  Temporary Easement
-  Permanent Limited Easement
-  Proposed Right of Way
-  2015 Agriculture Land Use
-  Wetland
-  Acres Needed in Shaded Area

Sources: 2015 Land Use, Parcels - Dane County Land Information Office, Wetlands - WDNR

**US 51 EA  
PROJECT ID 5845-06-03**

**I-39/90 TO US 12/18  
(MADISON SOUTH BELTLINE)**

**WISCONSIN DEPARTMENT  
OF TRANSPORTATION**

**DANE COUNTY,  
WISCONSIN**



**Sheet 10**

THIS PAGE INTENTIONALLY LEFT BLANK



# ALTERNATIVE H

## Legend

- Proposed Pavement
- ATC Line
- Stoughton Road EIS
- Existing Kegonsa SD Force Main
- River/Stream
- Roadway Obliterated
- Proposed Bridge Structure
- Relocation
- Temporary Easement
- Permanent Limited Easement
- Proposed Right of Way
- 2015 Agriculture Land Use
- Wetland
- Acres Needed in Shaded Area

Sources: 2015 Land Use, Parcels - Dane County Land Information Office, Wetlands - WDNR

## US 51 EA PROJECT ID 5845-06-03

I-39/90 TO US 12/18  
(MADISON SOUTH BELTLINE)

WISCONSIN DEPARTMENT OF TRANSPORTATION

DANE COUNTY,  
WISCONSIN



Sheet 11

THIS PAGE INTENTIONALLY LEFT BLANK





This existing Kegonsa Sanitary District Force Main would be relocated along US 51 under Alternatives H. The impacts of relocation are estimated assuming relocation adjacent to proposed roadway right of way when needed.

Roundabout constructed in 2024 as part of separate project. Includes 1 residential relocation.

### ALTERNATIVE H

#### Legend

- Proposed Pavement
- ATC Line
- Stoughton Road EIS
- Existing Kegonsa SD Force Main
- River/Stream
- Roadway Obliterated
- Proposed Bridge Structure
- Relocation
- Temporary Easement
- Permanent Limited Easement
- Proposed Right of Way
- 2015 Agriculture Land Use
- Wetland
- Acres Needed in Shaded Area

Sources: 2015 Land Use, Parcels - Dane County Land Information Office, Wetlands - WDNR

### US 51 EA PROJECT ID 5845-06-03

I-39/90 TO US 12/18  
(MADISON SOUTH BELTLINE)

WISCONSIN DEPARTMENT OF TRANSPORTATION

DANE COUNTY,  
WISCONSIN



Sheet 12

THIS PAGE INTENTIONALLY LEFT BLANK



**ALTERNATIVE H**

**Legend**

- Proposed Pavement
- ATC Line
- Stoughton Road EIS
- Existing Kegonsa SD Force Main
- River/Stream
- Roadway Obliterated
- Proposed Bridge Structure
- Relocation
- Temporary Easement
- Permanent Limited Easement
- Proposed Right of Way
- 2015 Agriculture Land Use
- Wetland
- Acres Needed in Shaded Area

Sources: 2015 Land Use, Parcels - Dane County Land Information Office, Wetlands - WDNR

**US 51 EA  
PROJECT ID 5845-06-03**

**I-39/90 TO US 12/18  
(MADISON SOUTH BELTLINE)**

**WISCONSIN DEPARTMENT  
OF TRANSPORTATION**

**DANE COUNTY,  
WISCONSIN**



**Sheet 13**

THIS PAGE INTENTIONALLY LEFT BLANK



This existing Kegonsa Sanitary District Force Main would be relocated along US 51 under Alternatives H. The impacts of relocation are estimated assuming relocation adjacent to proposed roadway right of way when needed.

### ALTERNATIVE H

#### Legend

- Proposed Pavement
- ATC Line
- Stoughton Road EIS
- Existing Kegonsa SD Force Main
- River/Stream
- Roadway Obliterated
- Proposed Bridge Structure
- Relocation
- Temporary Easement
- Permanent Limited Easement
- Proposed Right of Way
- 2015 Agriculture Land Use
- Wetland
- Acres Needed in Shaded Area

Sources: 2015 Land Use, Parcels - Dane County Land Information Office, Wetlands - WDNR

### US 51 EA PROJECT ID 5845-06-03

I-39/90 TO US 12/18  
(MADISON SOUTH BELTLINE)

WISCONSIN DEPARTMENT  
OF TRANSPORTATION

DANE COUNTY,  
WISCONSIN



Sheet 14

**THIS PAGE INTENTIONALLY LEFT BLANK**



**ALTERNATIVE H**

**Legend**

- Proposed Pavement
- ATC Line
- Stoughton Road EIS
- Existing Kegonsa SD Force Main
- River/Stream
- Roadway Obliterated
- Proposed Bridge Structure
- Relocation
- Temporary Easement
- Permanent Limited Easement
- Proposed Right of Way
- 2015 Agriculture Land Use
- Wetland
- Acres Needed in Shaded Area

Sources: 2015 Land Use, Parcels - Dane County Land Information Office, Wetlands - WDNR

**US 51 EA  
PROJECT ID 5845-06-03**

**I-39/90 TO US 12/18  
(MADISON SOUTH BELTLINE)**

**WISCONSIN DEPARTMENT  
OF TRANSPORTATION**

**DANE COUNTY,  
WISCONSIN**



**Sheet 15**

This existing Kegonsa Sanitary District Force Main would be relocated along US 51 under Alternatives H. The impacts of relocation are estimated assuming relocation adjacent to proposed roadway right of way when needed.

THIS PAGE INTENTIONALLY LEFT BLANK



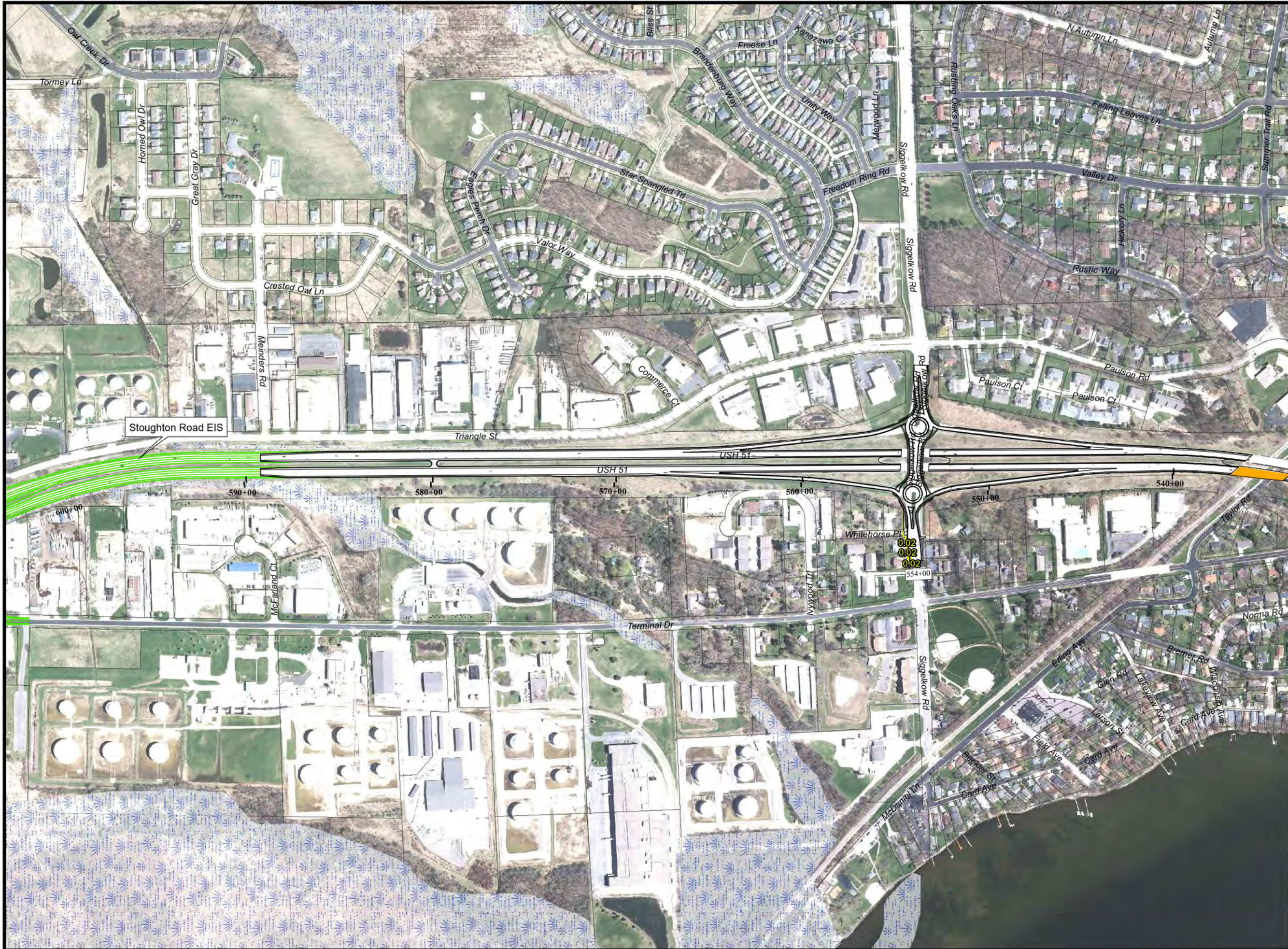

**ALTERNATIVE H**

**Legend**

-  Proposed Pavement
-  ATC Line
-  Stoughton Road EIS
-  Existing Kegonsa SD Force Main
-  River/Stream
-  Roadway Obliterated
-  Proposed Bridge Structure
-  Relocation
-  Temporary Easement
-  Permanent Limited Easement
-  Proposed Right of Way
-  2015 Agriculture Land Use
-  Wetland
-  Acres Needed in Shaded Area

Sources: 2015 Land Use, Parcels - Dane County Land Information Office, Wetlands - WDNR

**US 51 EA  
PROJECT ID 5845-06-03**

**I-39/90 TO US 12/18  
(MADISON SOUTH BELTLINE)**

**WISCONSIN DEPARTMENT  
OF TRANSPORTATION**

**DANE COUNTY,  
WISCONSIN**

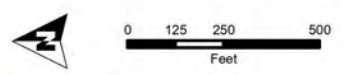

**Sheet 16**

THIS PAGE INTENTIONALLY LEFT BLANK