US 51
(EXCHANGE ST TO LARSON BEACH RD)
DANE COUNTY

LEGEND:
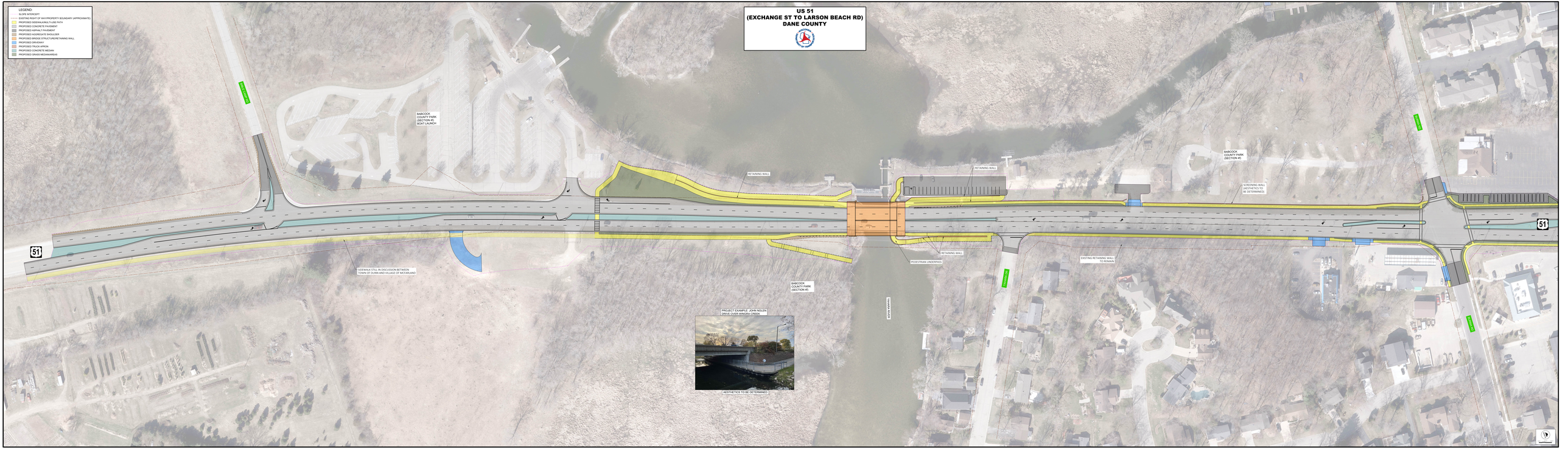
- SLOPE INTERCEPT
- EXISTING RIGHT OF WAY/PROPERTY BOUNDARY (APPROXIMATE)
- PROPOSED SIDEWALK/MULTI-USE PATH
- PROPOSED CONCRETE PAVEMENT
- PROPOSED ASPHALT PAVEMENT
- PROPOSED AGGREGATE SHOULDER
- PROPOSED BRIDGE STRUCTURE/RETAINING WALL
- PROPOSED DRIVEWAY
- PROPOSED TRUCK APRON
- PROPOSED CONCRETE MEDIAN
- PROPOSED GRASS MEDIAN/AREAS