



# **WIS 188 US 12 to WIS 60**

**Dane & Columbia Counties**

Public Involvement Meeting

**October 4<sup>th</sup>, 2023**

# Presentation outline

1. Other projects
2. Project needs
3. Project overview
4. WIS 188 & Inama Road intersection
5. Business coordination
6. Project schedule
7. Contact information



# Other projects

## US 12 & WIS 188 Intersection:

- WIS 188/Tetiva Road Intersection
- Construction scheduled 2026
- Advanceable to 2025 (if funding becomes available)

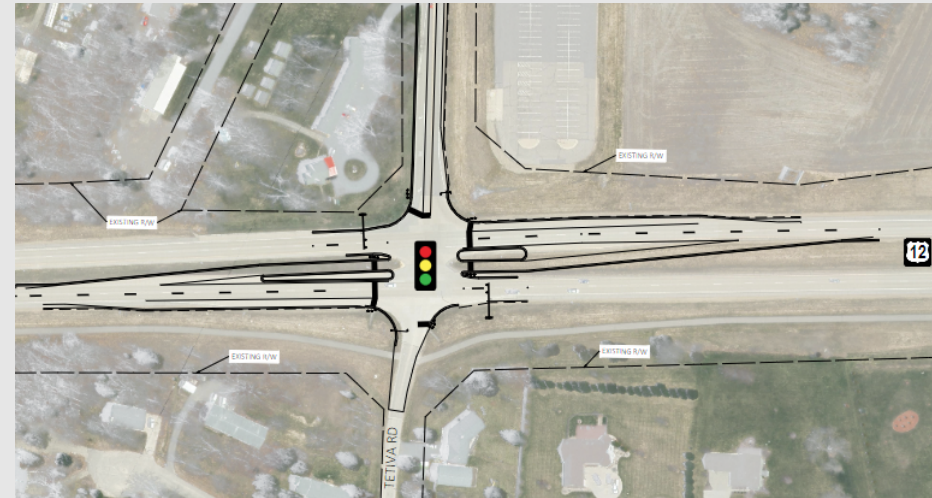

## WIS 60/78 (US 12 to Eagle View Court):

- Pavement replacement project
- Construction scheduled 2027



# Project needs

- Pavement condition
- WIS 188 & Inama Road safety
- Culvert pipe improvement



# Project overview

- Resurfacing
- Inama Road intersection realignment
- 2 culvert replacements



# WIS 188 & Inama Road intersection

## Existing

- Intersection on a horizontal curve
- Substandard intersection angle for two Inama Road connections
- No turn lanes



# WIS 188 & Inama Road intersection

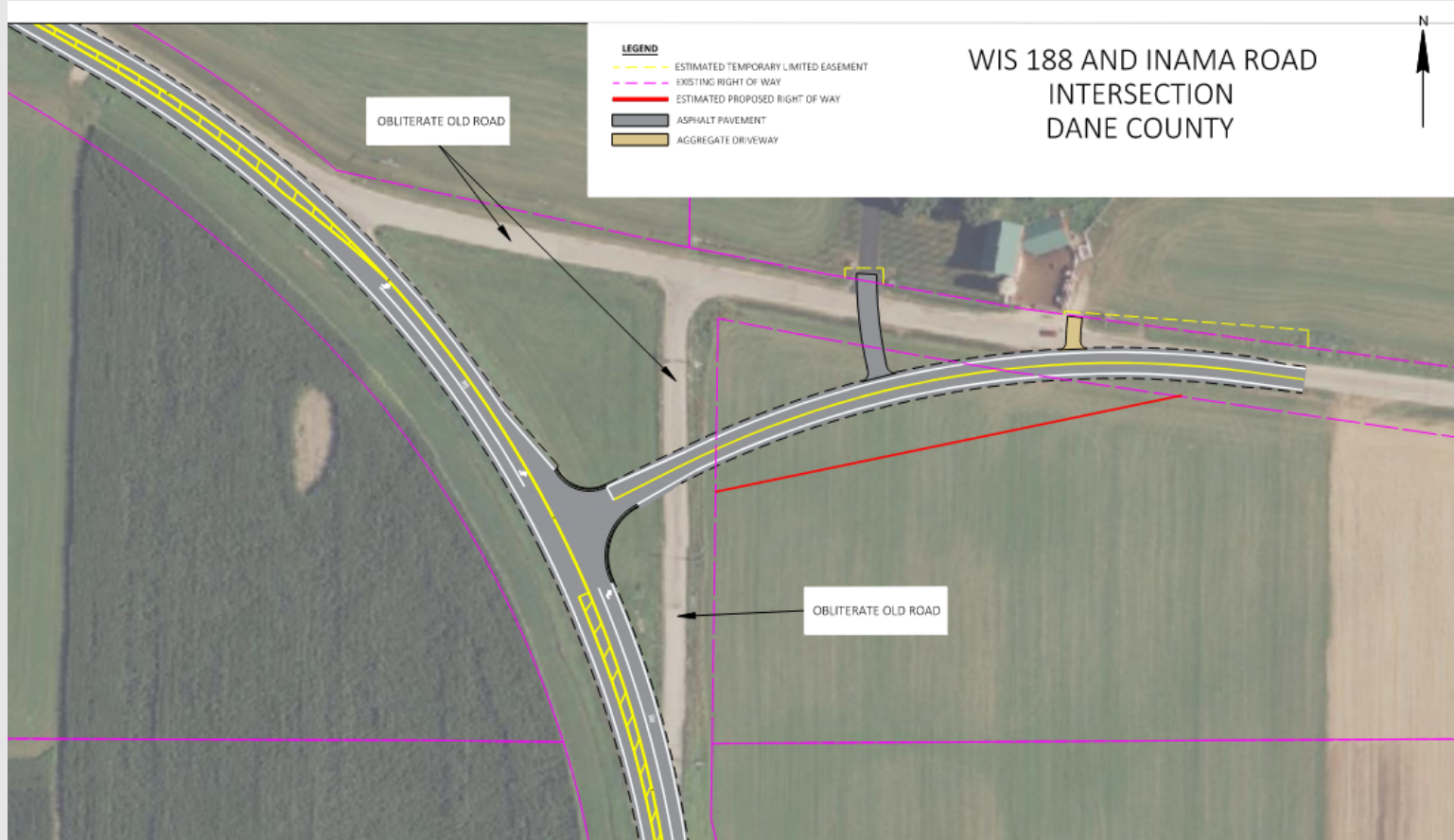

# Traffic during construction

- WIS 188 and Inama Road intersection
  - Motorists can expect lane shifts
  - Sideroad closure
- Pavement resurfacing
  - Motorists can expect flagging and reduction to one lane of traffic





# Preliminary real estate needs

- Permanent right of way is anticipated
- Temporary Limited Easements are anticipated



# Project schedule

- Public involvement meeting October 2023
- Real estate acquisition begins Summer/Fall 2024
- Final design plans May 2026
- Construction 2028  
(2027 if funding is available)



# Business coordination

We're in this together!

- Visit [wisconsindot.gov/together](https://wisconsindot.gov/together)
  - Tips, tools and resources
  - New (2021) business coordination guide
- Project team is here to help
  - What information would help you...
    - Inform customers about the project?
    - Coordinate with suppliers?
    - Communicate with employees?



# Contact information

Kevin Drunasky, P.E.

WisDOT Project Manager  
Kevin.Drunasky@dot.wi.gov  
(608) 246-3811

Mitchell Mayer

WisDOT Project Leader  
Mitchell.Mayer@dot.wi.gov  
(608) 246-3818

## Region Address

WisDOT Southwest Region  
2101 Wright St  
Madison, WI 53704

Project website: [wisconsin.dot.gov/Pages/projects/by-region/sw/wis188-danecounty/default.aspx](http://wisconsin.dot.gov/Pages/projects/by-region/sw/wis188-danecounty/default.aspx)

QR code to website:

