STH 28

ELLSWORTH STREET TO N. JUNCTION CTH TW

DODGE COUNTY

STATE PROJECT NUMBER

3270-01-74

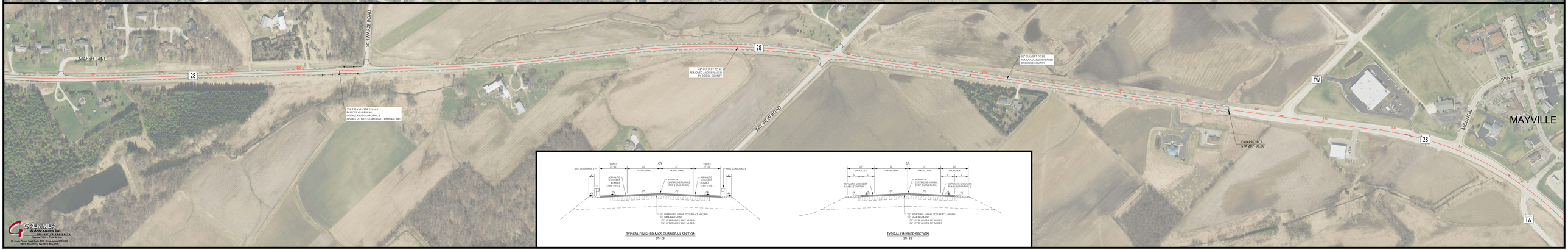

MGS GUARDRAIL 3
VARIES
10'-12'
12'
TRAVEL LANE
G/L
TRAVEL LANE
12'
VARIES
10'-12'
MGS GUARDRAIL 3
ASPHALTIC SHOULDER RUMBLE STRIP TYPE 1
ASPHALTIC CENTERLINE RUMBLE STRIP 2-LANE RURAL
ASPHALTIC SHOULDER RUMBLE STRIP TYPE 1
2%
2%
2%