



WIS 33

**Baraboo River To V Wonewoc S Limit
Hillsboro to Reedsburg
Juneau County**

Brian Meyer

**WisDOT Project Manager
Public Involvement Meeting
October 18, 2022**

Project location

- WIS 33, Juneau County
- Village of Wonewoc
South Limits to Baraboo River Bridge

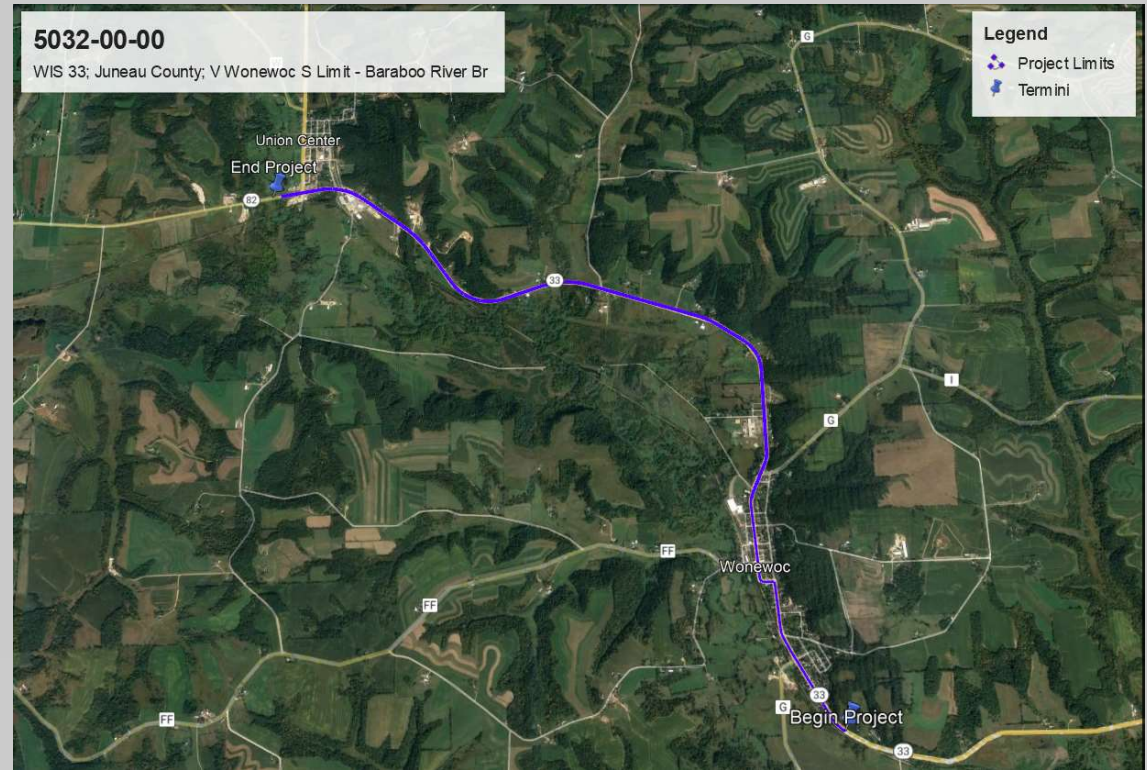

Agenda

- Project limits
- Purpose and need
- ADA curb ramps
- Real estate impacts
- Traffic control
- Contact information



What are the project limits?

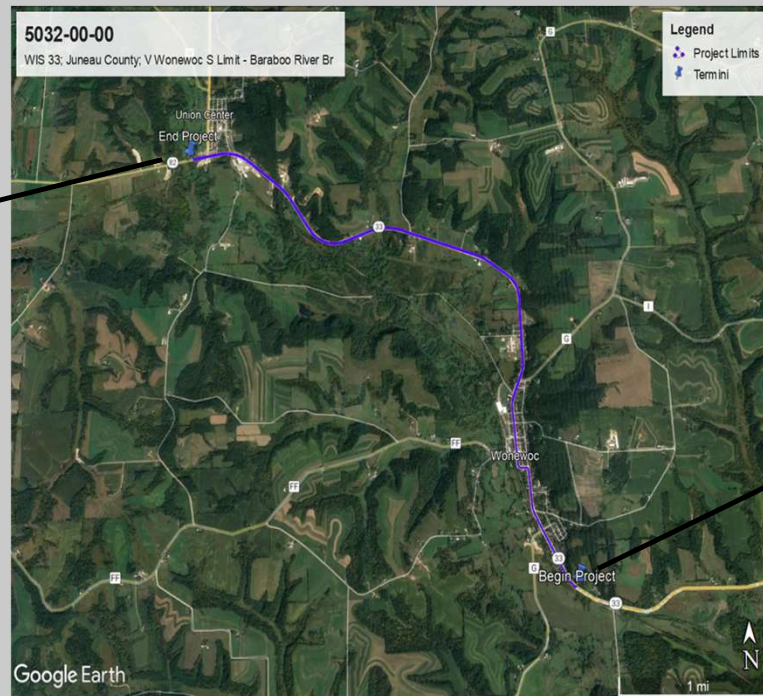

Project need

Pavement deterioration



What improvements are proposed?

- Mill three and a half inches of existing pavement
- Replace with four inches of asphalt
- Widen paved shoulder width in rural section
- Upgrade guardrail and curb ramps to meet current standards
- Sedimentation and cleaning at Colvin Rd culvert to be improved



Proposed culvert work

- Sediment removal and culvert cleaning
- Add access pad at inlet and outlet of culvert for maintenance purposes



ADA curb ramp compliance

- Statewide initiative to upgrade curb ramps to current ADA standards
- Update all curb ramps within project limits to meet ADA requirements as feasible
- Minor real estate impacts required for grading or realignment



Real estate impacts

- Fee Title may be required for minor sidewalk relocations
- Temporary easements may be required for grading at curb ramps
- WisDOT will be coordinating with property owners for any permanent or temporary real estate needs



What will happen to WIS 33 traffic?

- WIS 33 open to traffic during mill and overlay operations with use of flagging
- Access to properties and businesses will be maintained



What is next?

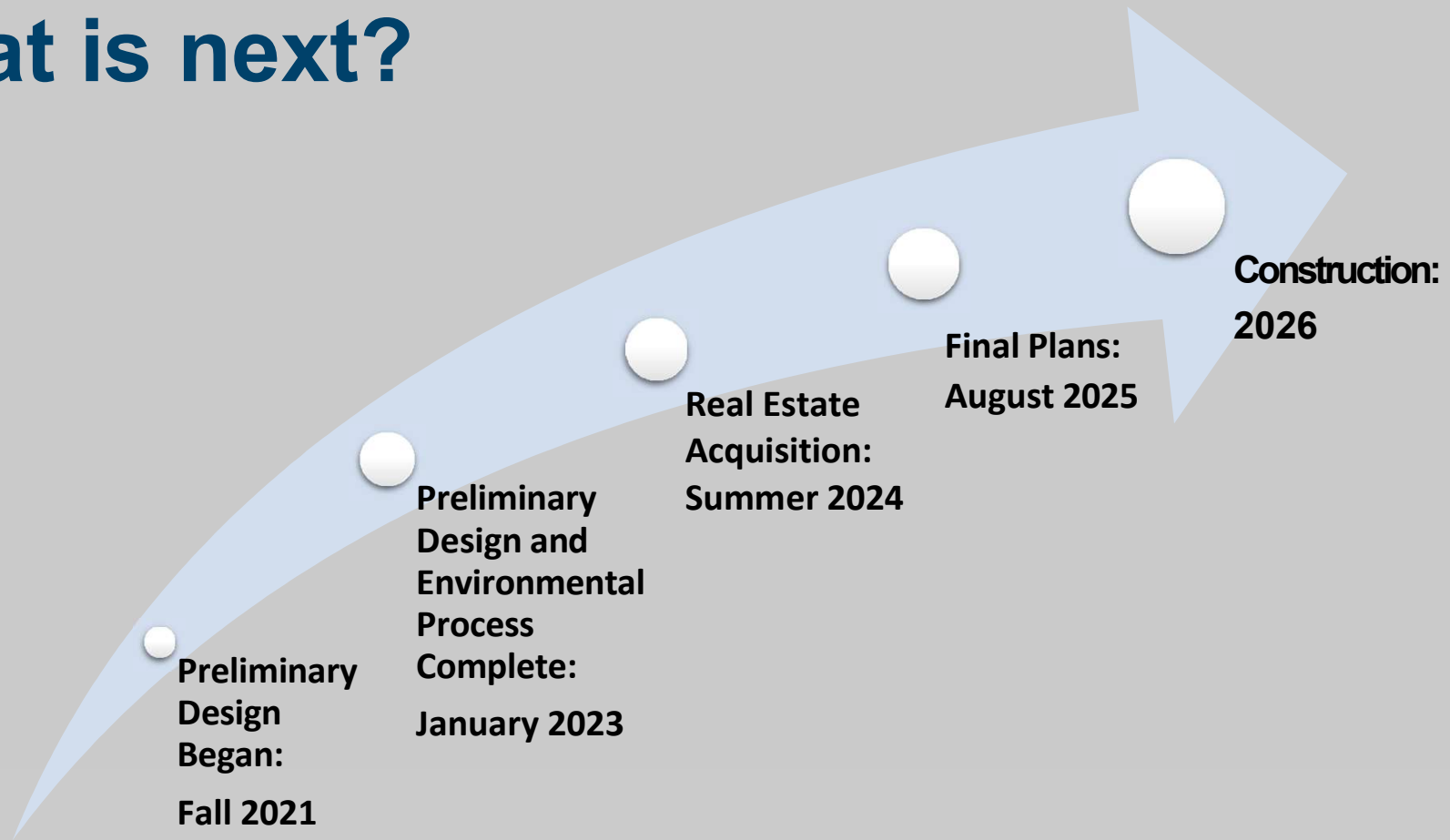

Project contact information

Brian Meyer, PE

Project Manager

WisDOT

3550 Mormon Coulee Rd

La Crosse, WI 54601

Brian.Meyer@dot.wi.gov

(608) 789-5676

Chris Saxby, PE

Project Manager

Foth

5117 W. Terrace Drive,

Suite 401

Madison, WI 53718

Chris.Saxby@foth.com

(608) 242-5942



Project website

Visit the website for project updates, this PowerPoint and comment forms!

<https://wisconsin.gov/Pages/projects/by-region/sw/wis33-wonewoc/default.aspx>

WIS 33 (Baraboo River to Village of Wonewoc south limits) - Juneau County

Southwest Region

Project location | Project overview | Schedule | Traffic impacts/detours | Status/phase | Contact information

Project location

WIS 33 (Baraboo River to Village of Wonewoc south limits), Union Center to Wonewoc - Juneau County



View WIS 33 (Baraboo River to Village of Wonewoc south limits) project on a larger map

Project overview

Proposed plans will mill and overlay 4.5 miles of WIS 33. The project involves milling 3.5 inches of the existing asphaltic pavement and placing a new mat of asphalt. In addition existing guardrail will be replaced, curb ramps will be upgraded to meet ADA requirements.

The proposed resurfacing overlay will consist of the following:

- Remove 3.5 inches of existing asphaltic pavement and place 4 inches of HMA
- 3-ft paved shoulders
- Update guardrail to current standards
- Update curb ramps in Wonewoc to meet ADA standards

Schedule

- October 2022 - Public Involvement Meeting
 - Comment form
- 2026 - Construction anticipated

Traffic impacts/detours

WIS 33 will remain open for the majority of construction utilizing flagging operations.

WIS 33 will be closed to traffic during sanitary sewer replacement. Detour will utilize WIS 58 and WIS 82.



Thank you for your time!

If you have any comments, questions, or concerns please send us an email, give us a call, or send us mail at 5117 W. Terrace Drive, Suite 401 Madison, WI 53718

Comment forms are due by November 18th, 2022

