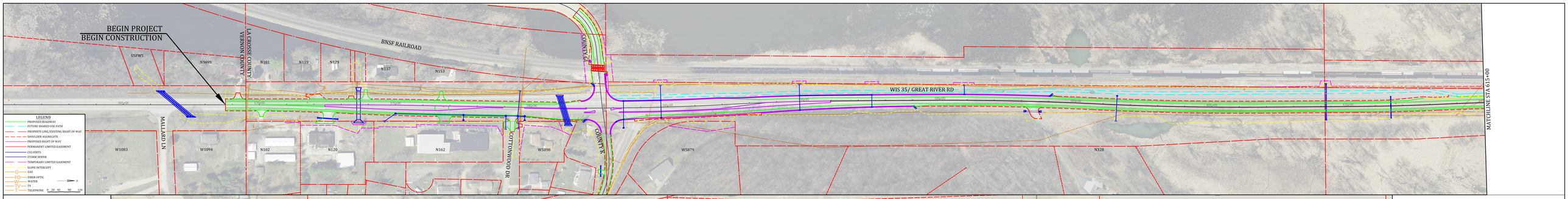

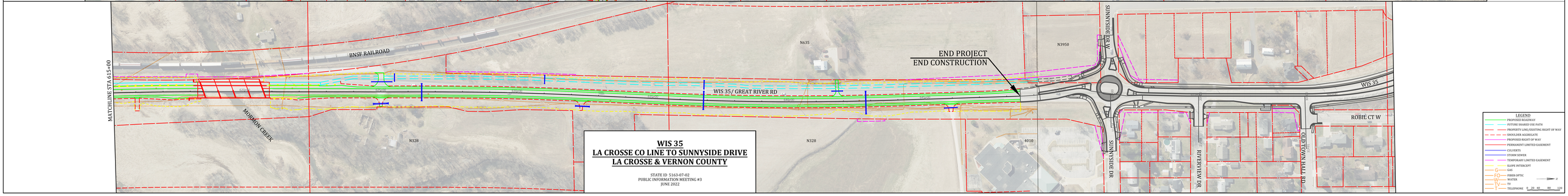

WIS 35
LA CROSSE CO LINE TO SUNNYSIDE DRIVE
LA CROSSE & VERNON COUNTY

STATE ID S163-07-02
PUBLIC INFORMATION MEETING #3
JUNE 2022